

SHREEJI MULTISPECIALITY HOSPITAL

112/F TOWER A, SENATE SQUARE, VUDA CHOKDI, GOTRI

NAME: NIRUPA K

ID: 48

PROTOCOL: Bruce

Summary report

REF. BY:

AGE/GENDER: 31 yrs/FEMALE

HEIGHT: 163 cm.

WEIGHT: 59 Kg.

DATE/TIME: 24-07-2021 09:24

SMOKER: Non Smoker

Test Results

Protocol : Bruce Max Work load 9.34 BMI : 22
Target HR : 189(161)bpm Exer. Time : 9:0min Max RPP(1000) : 24.75
Maximum HR : 165(87 %) bpm Recov. Time : 1:24min Max BP : 150/100 mmHg

(1) Reason for termination :
Target heart rate achieved

(2) Functional Capacity :
Normal

(3) HR Response to Exercise :
Appropriate

(4) BP Response to Exercise :
Normal resting BP - Appropriate response

(5) Overall Impression :
Normal stress test

(6) Comment :
Normal ECG

(1) Restring ECG :
Normal

(2) Chest Pain :
None

(3) ST Changes :
None

(4) Arrhythmias :
None

(5) History :
None

(6) Medication :
, None



DR. VIMAL TAILOR

MBBS-G41306

DR VIMAL TAILOR (G41306)

SHREEJI MULTISPECIALITY HOSPITAL

112/F TOWER A, SENATE SQUARE, VUDA CHOKDI, GOTRI

NAME: NIRUPA K
AGE/GENDER: 31 yrs/FEMALE

ID: 48
HEIGHT: 163 cm.

PROTOCOL: Bruce
WEIGHT: 59 Kg.

Summary report
DATE/TIME: 24-07-2021 09:24
SMOKER: Non Smoker

Stage	Time Min:Sec	HR bpm	BP mmHg	Speed (mph)/Gr ade (%)	Load METS	RPP 1000	II	V2	V5
Supine	00:12	94	124/80	0.0/0.0	1.0	11.656	0.2/0.4	1.3/0.5	0.4/0.4
Standing	00:12	97	124/80	0.0/0.0	1.0	12.028	0.2/0.5	1.3/0.7	0.2/0.4
HyperV	00:18	97	124/80	0.0/0.0	1.0	12.028	0.0/0.7	1.3/0.8	0.2/0.4
Exer : 1/7	03:00	131	140/90	1.7/10.0	4.8	18.34	-0.5/1.1	3.0/1.9	0.2/1.1
Exer : 2/7	03:00	147	150/100	2.5/12.0	6.8	22.05	-0.1/1.1	2.9/2.7	0.5/1.2
Exer : 3/7	03:00	162	150/100	3.4/14.0	9.3	24.3	1.0/2.0	3.7/3.8	1.4/2.4
Peak	09:00	165	150/100	4.2/16.0	9.3	24.75	0.7/1.9	3.8/3.8	0.8/2.1
Recovery	01:00	114	128/84	0.0/0.0	1.0	14.592	1.9/2.8	3.6/3.3	1.6/2.3
Recovery	01:24	98	128/84	0.0/0.0	1.0	12.544	1.2/2.1	2.4/2.0	0.7/1.5



SHREEJI MULTISPECIALITY HOSPITAL

112/F TOWER A, SENATE SQUARE, VUDA CHOKDI, GOTRI

NAME : NIRUPA K
 AGE/GENDER: 31/FEMALE
 DATE/TIME : 24/Jul/2021(09:24)
 ID: 48
 BP: 128/84 mmHg
 HR: 98 bpm
 PROTOCOL : Bruce
 STAGE NAME: Recovery
 STAGE TIME: 01:24
 PostJ 80
 Linked Median Report
 ST @ 10 mm/mV
 STL in mm
 STS in mm/sec

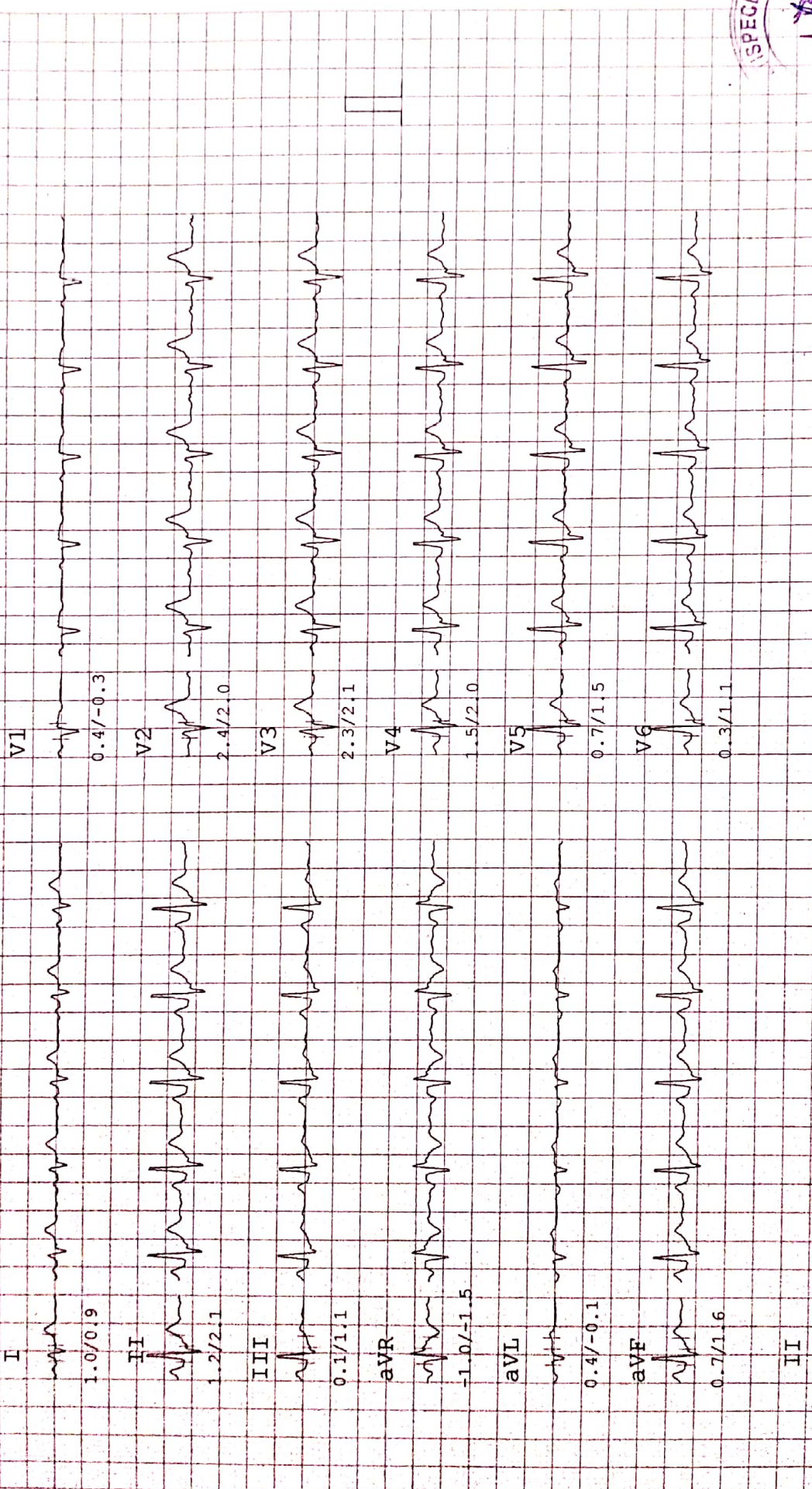

SHREEJI MULTISPECIALITY HOSPITAL

112/F TOWER A, SENATE SQUARE, VUDA CHOKDI, GOTRI

ST @ 10 mm/mV
STL in mm
STS in mm/sec

PROTOCOL : Bruce Linked Median Report
STAGE NAME: Recovery
STAGE TIME: 01:00 PostJ 80

ID: 48
BP: 128 / 84 mmHg
HR: 114 bpm

NAME : NIRUPA K
AGE/GENDER: 31/FEMALE
DATE/TIME : 24/Jul/2021(09:24)

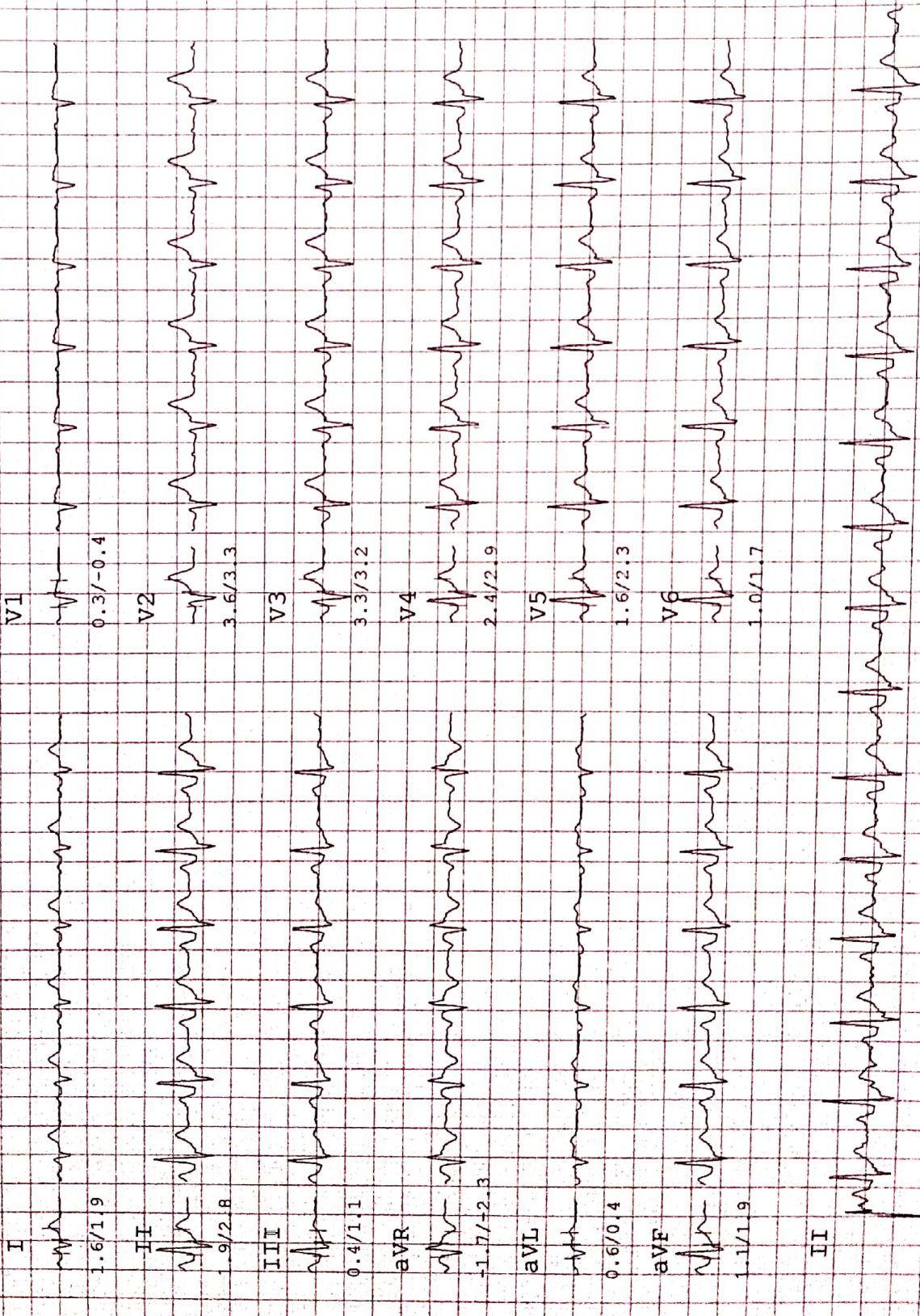

SHREEJI MULTISPECIALITY HOSPITAL

112/F TOWER A, SENATE SQUARE, VUDA CHOKDI, GOTRI

NAME : NIRUPA K
 AGE/GENDER: 31/FEMALE
 DATE/TIME : 24/Jul/2021(09:24)

ID: 48
 BP: 150/100 mmHg
 HR: 165 bpm

PROTOCOL : Bruce
 STAGE NAME: Peak
 STAGE TIME: 00:06
 PostJ 80

ST @ 10 mm/mV
 STL in mm
 STS in mm/sec

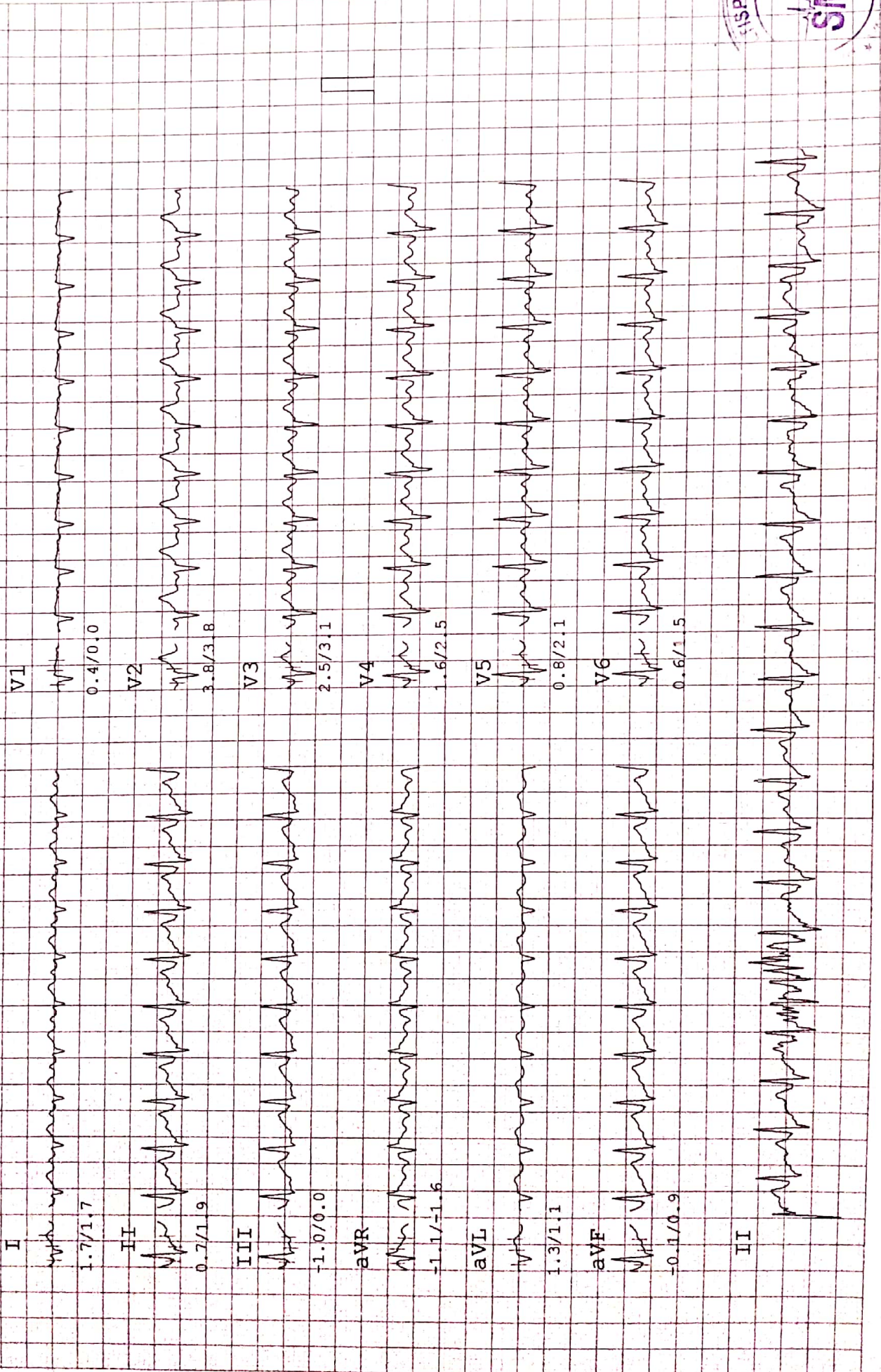

SHREEJI MULTISPECIALITY HOSPITAL

112/F TOWER A, SENATE SQUARE, VUDA CHOKDI, GOTRI

NAME : NIRUPA K	ID: 48	PROTOCOL : Bruce	Linked Median Report
AGE/GENDER: 31/FEMALE	BP: 150/100 mmHg	STAGE NAME: Exer : 3/7	STL in mm
DATE/TIME : 24/Jul/2021(09:24)	HR: 162 bpm	STAGE TIME: 03:00	STS in mm/sec
		PostJ 80	



SHREEJI MULTISPECIALITY HOSPITAL

112/F TOWER A, SENATE SQUARE, VUDA CHOKDI, GOTRI

NAME : NIRUPA K ID: 48
AGE/GENDER: 31/FEMALE BP: 150/100 mmHg
DATE/TIME: 24/Jul/2021(09:24) HR: 147 bpm
PROTOCOL: Bruce Linked Median Report
STAGE NAME: Exer: 2/7
STAGE TIME: 03:00 PostJ 80

ST @ 10 mm/mV

STL in mm

STS in mm/sec



SHREEJI MULTISPECIALITY HOSPITAL

112/F-TOWER-A, SENATE SQUARE, VUDA CHOKDI, GOTRI

NAME : NIRUPA K
 AGE/GENDER : 31/FEMALE
 DATE/TIME : 24/Jul/2021(09:24)
 ID: 48
 BP: 140/90 mmHg
 HR: 131 bpm
 PROTOCOL : Bruce
 STAGE NAME: Exer : 1/7
 STAGE TIME: 03:00
 PostJ 80
 ST @ 10 mm/mV
 STL in mm
 STS in mm/sec



SHREEJI MULTISPECIALITY HOSPITAL

112/F TOWER-A, SENATE SQUARE, VUDA CHOKDI, GOTRI

NAME : NIRUPA K

AGE/GENDER : 31/FEMALE

DATE/TIME : 24/Jul/2021(09:24)

ID: 48

BP: 124/ 80 mmHg

HR: 97 bpm

PROTOCOL : Bruce

STAGE NAME: HyperV

STAGE TIME: 00:18

Linked Median Report

PostJ 80

ST @ 10 mm/mV

STL in mm

STS in mm/sec

I

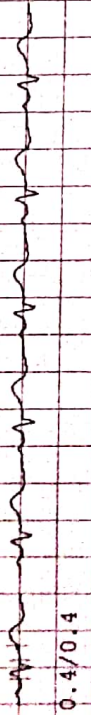

II

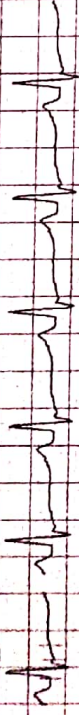

III

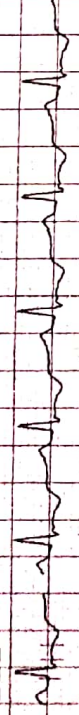

aVR

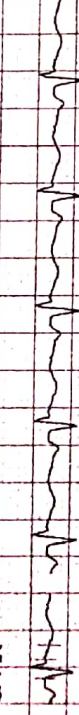

aVL

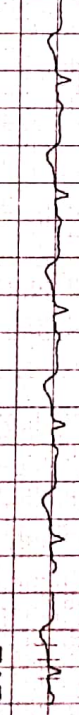

aVF



II

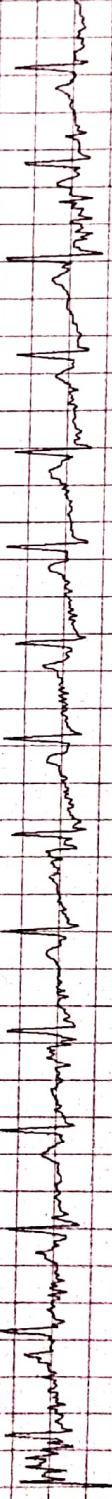

V1



V2

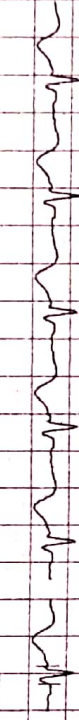

V3



V4



V5



V6



II



SHREEJI MULTISPECIALITY HOSPITAL

112/F TOWER A, SENATE SQUARE, VUDA CHOKDI, GOTRI

NAME : NIRUPA K
AGE/GENDER: 31/FEMALE
DATE/TIME : 24/Jul/2021(09:24)

ID: 48
BP: 124/ 80 mmHg
HR: 97 bpm

PROTOCOL : Bruce
STAGE NAME: Standing
STAGE TIME: 00:12
PostJ 80

ST @ 10 mm/mV
STL in mm
STS in mm/sec

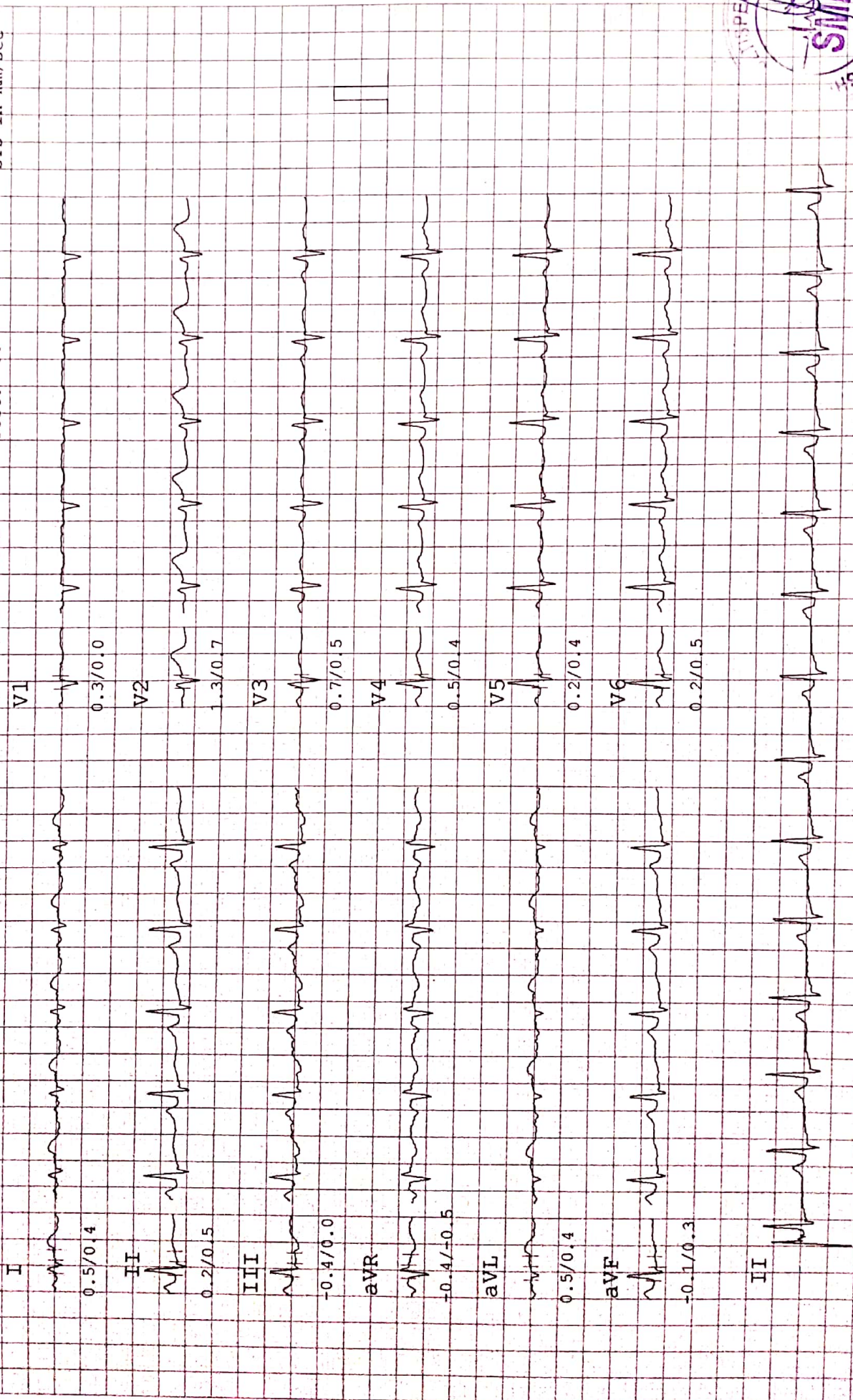

SHREEJI MULTISPECIALITY HOSPITAL

112/F TOWER A, SENATE SQUARE, VUDA CHOKDI, GOTRI

NAME : NIRUPA K

AGE/SENDER: 31/FEMALE

DATE/TIME : 24/Jul/2021(09:24)

ID: 48

BP: 124/ 80 mmHg

HR: 94 bpm

PROTOCOL : Bruce

STAGE NAME: Supine

STAGE TIME: 00:12

ST @ 10 mm/mV

STL in mm

STS in mm/sec

PostJ 80

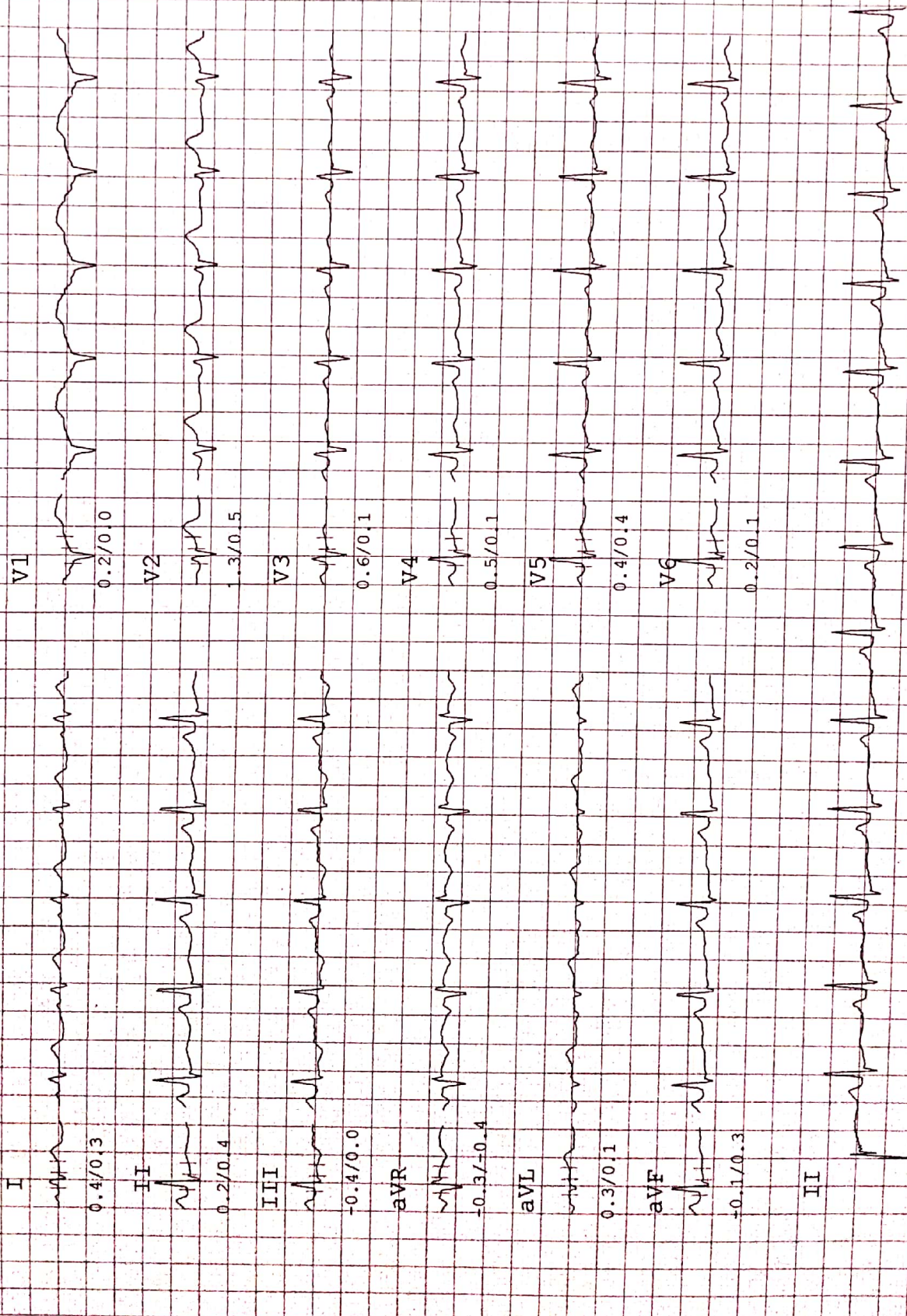

Name: N. V. B. K.
81 yrs. cm kg BP

Handwritten signature

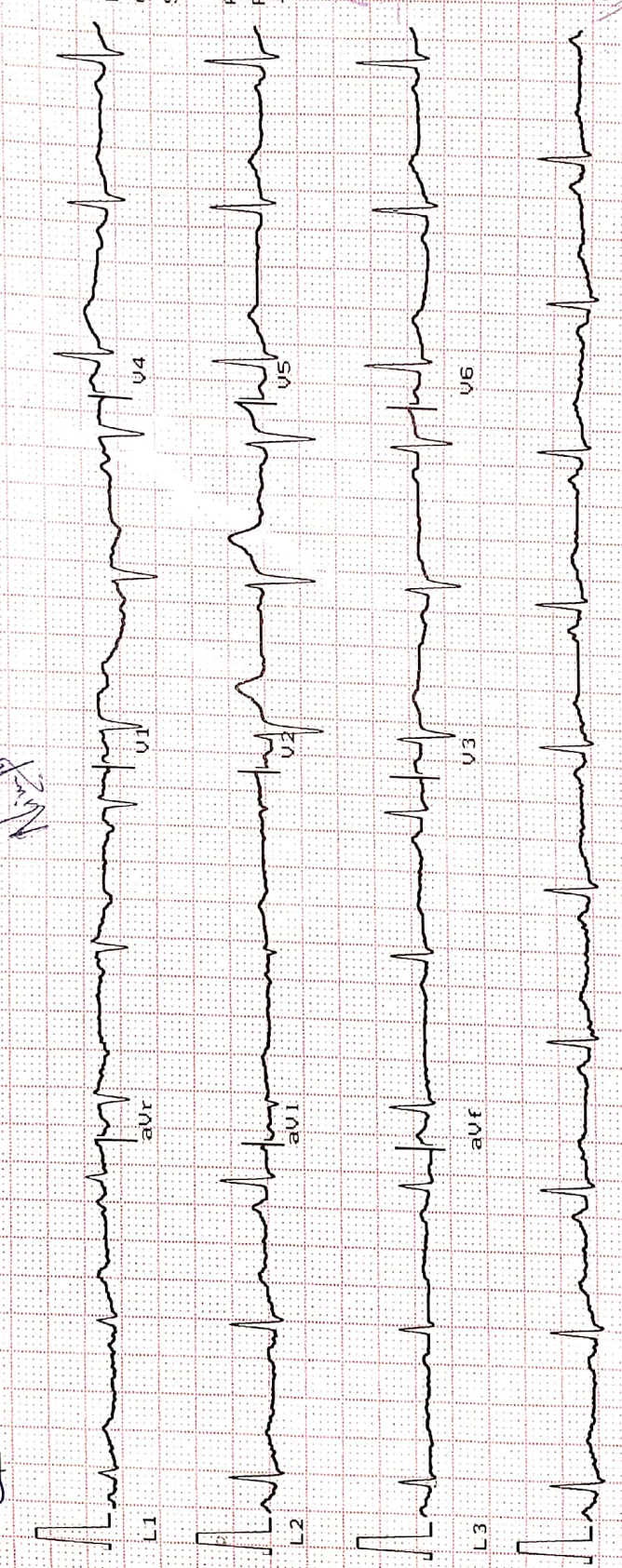

Heart Rate : 74 bpm
INTERVAL (ms)
PR: 162 QRS: 47
QT: 650 QTc: 732
ST: 212

AXIS (deg)
P : 67 QRS: 67
T : 18

DR. VIMAL TAILOR
MBBS (241306)



L2 Ver 1.9
10mm/mV
25mm/sec
Time:
Date: 24/07/21



SHREEJI Multispeciality Hospital

Inspiring better health...

SHREEJI OCCUPATIONAL CENTRE SHREEJI PATHOLOGY LABORATORY

108, Tower-B, Senate Square, Opp. Gangotri Apartment, Vuda Char rasta, Gotri, Vadodara-390021.
M. : 9157022510, Email : shreejihospital19@yahoo.com, smh31082015@gmail.com

NAME	Nirupa K.	DATE	24/07/21
		SR. NO.	2.
		SEX.	311R
		AGE	
		HEIGHT	163
		WEIGHT	59.2

HISTORY

Present History :
 Past Illness History : Diabetes/Hypertension/Tuberculosis/Asthma/Epilepsy NO
 Past Occupational History :
 Family History : NO
 Personal History :
 Addiction : Tobacco/Gutkha/Smoking/Alcohol NO

GENERAL EXAMINATION

T.P.R. : 74 B.P. : 124/82 mm Hg

Pallor/Icterus/Cyanosis/Varicosity/Lymph Nodes/Thyroid/Oedema/NVE/Other :

SYSTEMIC EXAMINATION

R.S. :
 C.V.S. :
 C.N.S. : NAD
 A.S. :
 Musculo-skelet System :

E.N.T. Ex.	ACUITY OF VISION			RT EYE	LTEYE
Dental Ex. H seen last teeth fitting bc	Without Glass	DISTANT	6/6	6/6	6/6
		Near	6/6	6/6	6/6
Skin Ex.	With Glass	DISTANT	6/ -	6/ -	6/ -
		Near	6/ -	6/ -	6/ -
Psychic Ex.	COLOUR BLINDNESS NO				

REMARK

ADVICE

The Worker is FIT/UNFIT for the assigned job.

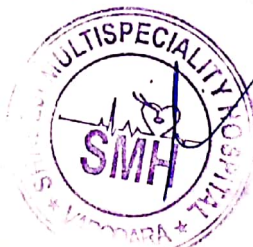

DR. VIMAL TAILOR
 MDS - G-41306

DR. VIMAL TAILOR
 Occupational Physician
 (M.B.B.S, CIH)
 REG NO.: G-41306

भारत सरकार
भारत सरकार

INCOME TAX DEPARTMENT

भारत सरकार
GOVT. OF INDIA

NIRUPA K

BILLAVA POOVAPPA KRISHNAPPA

05/07/1990

Permanent Account Number

AJXPNO283C

Nirupa

Signature



11022010

Nirupa





SHREEJI Multispeciality Hospital

Inspiring better health...

SHREEJI OCCUPATIONAL CENTRE SHREEJI PATHOLOGY LABORATORY

112F, Tower-A, Senate Square, Opp. Gangotri Apartment, Vuda Char Rasta, Gotri, Vadodara-390021.
M. : 9157022510, Email : shreejihospital19@yahoo.com, smh31082015@gmail.com

NAME : NIRUPA K	AGE : 31Y/F	DATE : 24/07/2021
-----------------	-------------	-------------------

ULTRASONOGRAPHY OF WHOLE ABDOMEN (Screening Only)

Liver is normal in size and echotexture and shows normal parenchymal reflectivity. No focal lesion is seen. Hepatic veins appear normal. There is no evidence of any dilated intra hepatic biliary radicals.

Portal Vein appears normal in diameter.

Common Bile Duct is of normal diameter.

Gallbladder is physiologically distended with normal wall thickness. There is no evidence of gallstones. No evidence of peri-cholecystic fluid or probe tenderness.

Pancreas is normal in size and shows homogenous reflectivity. There is no evidence of any calcification or ductal dilatation.

Spleen is normal size and shows a homogenous echotexture. There is no evidence of any focal lesion.

Both Kidneys are normal in position and size. They show normal cortical reflectivity and cortico-medullary distinction. Right kidney measures 100x39mm. Left kidney measures 95x42mm. There is no evidence of renal calculi, hydronephrosis or mass seen.

Bladder is well distended and shows normal wall thickness. No evidence of intra-luminal mass or calculi.

Uterus appears normal in size. Uterine myometrial echotexture is homogeneous. No focal lesion is seen. CET measures 8mm.

Both Ovaries appear normal in size & reflectivity. No evidence of any adnexal mass.

There is no evidence of ascites.

No evidence of any gross bowel mass seen.

No evidence of any aorto-caval or mesenteric root lymphadenopathy.

No mass or collection in right iliac fossa.

CONCLUSION: No sonographic abnormality is seen.

DR. MEHUL PRAJAPATI
CONSULTANT RADIOLOGIST





SHREEJI Multispeciality Hospital

Inspiring better health...

SHREEJI OCCUPATIONAL CENTRE SHREEJI PATHOLOGY LABORATORY

112F, Tower-A, Senale Square, Opp. Gangotri Apartment, Vuda Char rasta, Gotri, Vadodara-390021.
M. : 9157022510, Email : shrcjihospital19@yahoo.com, smh31082015@gmail.com

NAME : NIRUPA K	AGE : 34 Y/M	DATE : 24/07/2021
-----------------	--------------	-------------------

X RAY CHEST (PA)

OBSERVATIONS:

Both the lung fields and apices appear clear.

Both the hilar shadow appears normal.

Cardiac silhouette appears normal.

Both the costophrenic sinuses are clear.

Mediastinal and tracheal shadows are normal.

Both the domes of diaphragm are normal.

Visualized rib cage and clavicle are normal.

COMMENTS:

- No significant abnormality is seen.

DR. MEHUL PRAJAPATI
CONSULTANT RADIOLOGIST





SHREEJI Multispeciality Hospital

Inspiring better health...

SHREEJI OCCUPATIONAL CENTRE SHREEJI PATHOLOGY LABORATORY

112F, Tower-A, Senate Square, Opp. Gangotri Apartment, Vuda Char Rasta, Gotri, Vadodara-390021.

M. : 9157022510, Email : shreejihospital19@yahoo.com, smh31082015@gmail.com

Name : NIRUPA K
Ref By : DR. SMH

Age/Sex : 31 Yrs./F
Date : 24/07/2021
Report ID. : 8

HAEMOGRAM PROFILE

TEST	RESULT	UNIT	METHOD	REFERENCE INTERVAL
BLOOD COUNTS & INDICES				
Haemoglobin	: 12.00	gm%		12.0 - 16.0 gm%
Total RBC	: 4.90	mill/cmm		4.2 - 5.4 mill/cmm
PCV	: 40.00	%		37 - 47 %
MCV	: 81.63	fL		80 - 96 fL
MCH	: 24.49	pg		27 - 31 pg
MCHC	: 30.00	%		32 - 36 %
Total WBC	: 5,400	/cmm		4,000 - 11,000/cmm
Platelet Count	: 1,94,000	/cmm.		1.5 - 4.0 Lac/cmm.
DIFFERENTIAL LEUCOCYTES COUNT				
Band Cells	: 00	%		00 - 06 %
Neutrophils	: 66	%		55 - 70 %
Lymphocytes	: 24	%		20 - 40 %
Eosinophils	: 05	%		01 - 06 %
Monocytes	: 05	%		02 - 08 %
Basophils	: 00	%		00 - 01 %
Platelet In Smear	: ADEQUATE			
ERYTHROCYTES SEDIMENTATION RATE				
ESR After 1st Hour	: 4	mm	Westergren	03 - 12 mm
Blood Group	: " B "			
Rh Factor	: " POSITIVE "			
(Anti D.)				

(By Fully Automated Cell Counter Sysmex KX - 21, Japan)

END OF REPORT



DR VIMAL TAILOR (G41306)
DR YOGESH (G9892)
DR SHIVANI (MICROBIOLOGIST)



Shreeji Multispeciality Hospital

Inspiring better health...

SHREEJI OCCUPATIONAL CENTRE SHREEJI PATHOLOGY LABORATORY

112F, Tower-A, Senate Square, Opp. Gangotri Apartment, Vuda Char rasta, Gotri, Vadodara-390021.

M. : 9157022510, Email : shreejihospital19@yahoo.com, smh31082015@gmail.com

Name : NIRUPA K
Ref By : DR. SMH

Age/Sex : 31 Yrs./F
Date : 24/07/2021
Report ID. : 8

BIOCHEMISTRY

TEST	RESULT	UNIT	REFERENCE INTERVAL
Blood Urea Nitrogen - BUN	: 8.00	mg/dL	4.5 - 19.0 mg/dL
Serum Creatinine	: 0.68	mg/dL	0.6 - 1.4 mg/dL
Serum Uric Acid	: 5.00	mg/dL	2.4 - 5.7 mg/dL
SERUM PROTEIN			
Serum Protein Total	: 7.00	g/dL	6.6 - 8.3 g/dL
Albumin	: 4.60	g/dL	3.50 - 5.00 g/dL
Globulin	: 2.40	g/dL	2.3 - 3.5 g/dL
A/G Ratio	: 1.9	: 1	1.5 - 2.5 : 1
Bilirubin - Total	: 0.5	mg/dL	0.00 - 1.00 mg/dL
Bilirubin - Direct	: 0.2	mg/dL	Upto 0.30 mg/dL
Bilirubin - Indirect	: 0.3	mg/dL	0.1 - 1.0 mg/dL
SGPT	: 19.0	IU/L	10 - 40 IU/L
SGOT	: 26.0	IU/L	Upto 40 IU/L
Serum Alkaline Phosphatase	: 118.0	U/L	37 - 147 U/L
FASTING (FBS)			
Blood Glucose	: 95.0	mg/dL	70.00 - 110.00 mg/dL
POST-PRANDIAL			
Blood Glucose	: 106.0	mg/dL	80 - 140 mg/dL
SPECIAL TESTS			
GGTP	: 30	U/L	05 - 85 U/L
Gamma Glutamyltransferase			

Done By Fully Auto Analyzer MIURA, A-1004

END OF REPORT



DR VIMAL TAILOR (G41306)
DR YOGESH (G9892)
DR SHIVANI (MICROBIOLOGIST)



SHREEJI Multispeciality Hospital

Inspiring better health...

SHREEJI OCCUPATIONAL CENTRE SHREEJI PATHOLOGY LABORATORY

112F, Tower-A, Senate Square, Opp. Gangotri Apartment, Vuda Char Rasta, Gotri, Vadodara-390021
M. : 9157022510, Email : shreejihospital19@yahoo.com, smh31082015@gmail.com

Name : NIRUPA K
Ref By : DR. SMH

Age/Sex : 31 Yrs./F
Date : 24/07/2021
Report ID. : 8

EXAMINATION OF URINE

Sample : RANDOM
PHYSICAL EXAMINATION

Quantity	: 10	mL
Colour	: PALE YELLOW	
Transparency	: CLEAR	
Specific Gravit	: 1.030	
Reaction	: ACIDIC	
Deposits	: ABSENT	

CHEMICAL EXAMINATION

Sugar	: NIL	Albumin	: NIL
Bile Salts	: ABSENT	Acetone	: ABSENT
Urobilinogen	: NORMAL : ~ < 1.0 mg/dL	Bile Pigments	: ABSENT
Nitrate	: ABSENT	Occult Blood	: ABSENT

MICROSCOPIC EXAMINATION

RBC	: NIL	Pus Cells	: 0-1 / hpf
Crystals	: NIL	Epithelial Cell	: NIL
		Amorphous Phosp	: NIL

THYROID FUNCTIONS

<u>TEST</u>	<u>RESULT</u>	<u>UNIT</u>	<u>REFERENCE INTERVAL</u>
Total Triiodothyronine - T3	: 1.10	ng/mL	0.58 - 1.59 ng/mL
Total Thyroxine - T4	: 7.60	ng/mL	4.87 - 11.72 microgram%
Thyroid Sti. Hormone -TSH	: 0.95	ng/mL	0.49 to 4.67 IU/mL

END OF REPORT



DR VIMAL TAILOR (G41306)
DR YOGESH (G9892)
DR SHIVANI (MICROBIOLOGIST)



SHREEJI Multispeciality Hospital

Inspiring better health...

SHREEJI OCCUPATIONAL CENTRE SHREEJI PATHOLOGY LABORATORY

112F, Tower-A, Senate Square, Opp. Gangotri Apartment, Vuda Char rasta, Gotri, Vadodara-390021.
M. : 9157022510, Email : shreejihospital19@yahoo.com, smh31082015@gmail.com

Name : NIRUPA K
Ref By : DR. SMH

Age/Sex : 31 Yrs./F
Date : 24/07/2021
Report ID. : 8

LIPID PROFILE

<u>TEST</u>	<u>RESULT</u>	<u>UNIT</u>	<u>REFERENCE INTERVAL</u>
Total Lipid (Calculated)	: 530	mg/dL	350 - 750 mg/dL
Serum Cholesterol	: 177.0	mg/dL	130 - 200 mg/dL
Serum Triglyceride	: 102.0	mg/dL	60 - 165 mg/dL
HDL Cholesterol	: 49.0	mg/dL	30 - 70 mg/dL
LDL Cholesterol	: 107.6	mg/dL	Upto 150 mg/dL
CHOL./HDL Chol. Ratio	: 3.61	:1	Less than 5
LDL Chol./HDL Chol Ratio	: 2.20	:1	Less than 3.5
VLDL (Calculated)	: 20.40	mg/dL	Upto 30 mg/dL

Hb A1C REPORT

Hb A1C - Glycated Hb Glycated Haemoglobin	: 5.1	%	Non Diabetic : 4.3 - 6.3 % Good Control : 6.4 - 7.5 % Moderate Control : 7.5 - 9.0 % Poor Control : 9.0 % & Above
Avg. Blood Glucose Level	: 104	mg/dL	
Estimated Average Glucose eAG	: 100	mg%	

END OF REPORT



DR VIMAL TAILOR (G41306)
DR YOGESH (G9892)
DR SHIVANI (MICROBIOLOGIST)