

25mm/s 10mm/mV

I

II

III

II

AC50Hz + EMG25Hz + DET

25mm/s 10mm/mV

avR

avL

avF

AC50Hz + EMG25Hz + DET

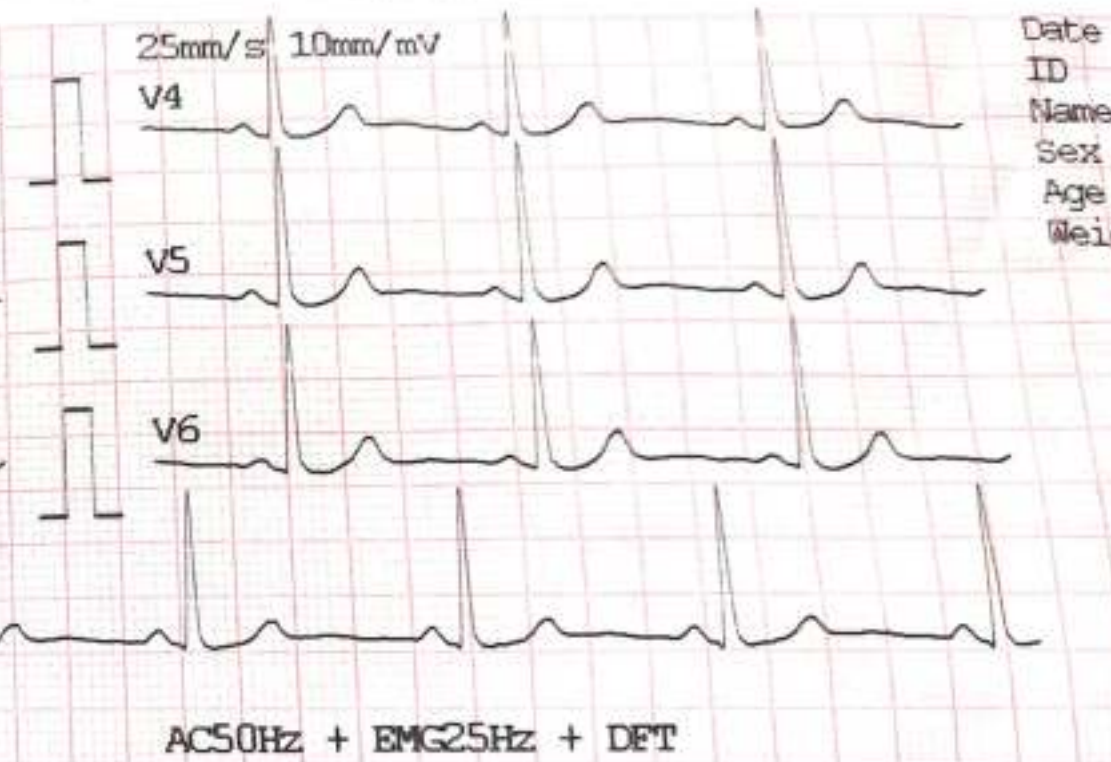
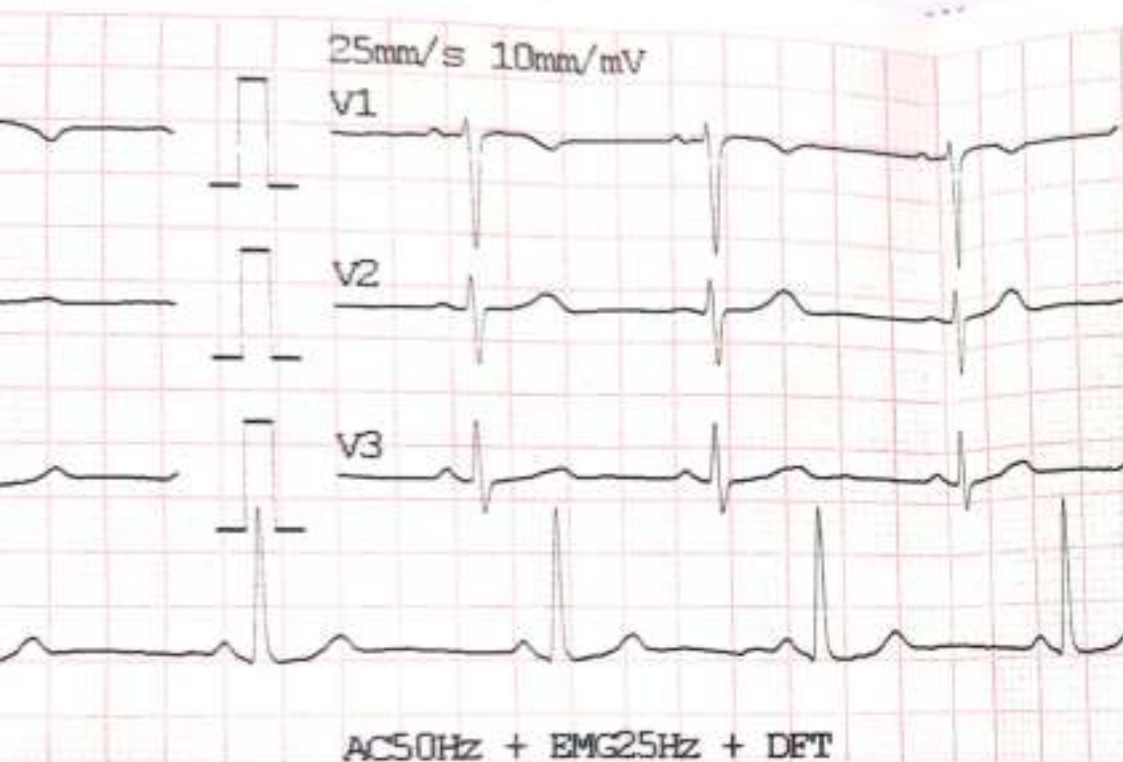

Date
ID
Name
Sex
Age
Weic



Date : 2023-10-28 09:00:20
 ID : 0000004
 Name : *Bhaskar Patidar*
 Sex :
 Age :
 Weight :
 331F.

<<Conclusion>>
 Normal Sinus Rhythm
 Cardiac electric axis normal



<<Report need physician confirm>>

(B) Patidar

DR. PRANAV PATEL
 M.D. PHYSICIAN
 G-71382
 FELLOWSHIP IN MEDICAL EMERGENCY
 Consultant Physician



FITNESS CERTIFICATE

CANDIDATE

Name: Bhupati Patidar
 Date of Birth: 24/10/1990 Age: 33 Blood Group: B +ve
 Sex: Male Female Marital Status: Married Unmarried
 Address: _____
 Any allergy / Disability / Pre-existing disease: social allergy Date: 28/10/23

CLINICAL FINDINGS

| | | | |
|---------------------------|---------------------------|--|--|
| Height <u>160</u> Cms. | Weight <u>52</u> Kgs. | Near Vision: <u>6/6</u> R. <u>6/6</u> L. | Hearing Left Ear: <u>(N)</u> Right Ear: <u>(N)</u> |
| BP: <u>100/60</u> | Pulse Rate: <u>79</u> min | Resp. Rate: <u>20</u> | |
| CVS: <u>S S2 (N)</u> | RS: <u>AEBE clear</u> | Abdomen: <u>soft</u> | |
| Any other Findings: _____ | | | |

CERTIFICATE

I Dr. Pranav Patel
 hereby certify that I have examined Mr./Ms. Bhupati Patidar
 on 28/10/23 and find him (F) FIT / UNFIT for employment.
 Remarks if unfit: _____

DR. PRANAV PATEL
 M.D. PHYSICIAN
 G-71382
 Signature & Seal

B. Patidar
 Signature of Candidate

 Address / Tel No. _____

DECLARATION

I declare that the above information is true and correct to the best of my knowledge and I am not suffering from any disease / illness, the presence of which I have not revealed. I fully understand that any misrepresentation of this declaration could lead to the termination of my offer / appointment. In case of any discrepancy arising out of my declaration, I will undergo the medical check-up by the company's suggested doctor and their findings will be fully binding on me and action thereon towards my employment will be accepted by me.

Signature of Candidate: B. Patidar Date: 28/10/23

Issue Date: 07-12/2011



भारत सरकार
Government of India

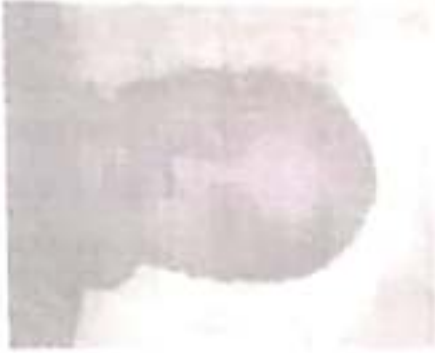

भारती बाबुलाल पाटीदार
Bharati Babulal Patidar
जन्म तारीख/DOB: 24/10/1990
महिला/ FEMALE

65664 9578 5531
VID : 9181 6768 1328 0374

भारती बाबुलाल पाटीदार, भारती आंबेडकर

®
Patidar



216 BHARTI PATIDAR Ref. No.:
 33 Yrs/ F 52 Kg / Ht-160 cms

Date: 28-10-2023 Ref By:
 Time: 09:13 AM Protocol: Bruce

Summary

History:
 Medication:

| Stage | Stg Time min:sec | Speed mph | Grade % | METs | HR bpm | BP mmHg | RPP | PVCs |
|-----------|---------------------|--------------|------------|------|-----------|------------|-----|------|
| Pre Ex | | | | 1 | 89 | 110/60 | 98 | |
| Supine | | | | 1 | 80 | 110/60 | 88 | |
| Standing | | | | 1 | 79 | 110/60 | 87 | |
| Hyp Vent | | | | 1 | 89 | 110/60 | 98 | |
| S1 | 03:00 | 1.7 | 10.0 | 4.8 | 125 | 110/60 | 138 | |
| S2 | 03:00 | 2.5 | 12.0 | 6.9 | 145 | 130/90 | 188 | |
| Peak Ex | 03:00 | 3.4 | 14.0 | 9.5 | 145 | 140/100 | 203 | |
| Post Ex 1 | 02:00 | | | 1 | 75 | 130/90 | 98 | |
| Post Ex 2 | 00:30 | | | 1 | 75 | 120/80 | 90 | |
| Finish | | | | 1 | 82 | 120/80 | 98 | |

Findings: Exercise Time : 09:00 mins
 Max HR attained : 144 bpm 77 % of Target 187 bpm
 Max BP : 140/100mmHg
 Max Workload attained : 9.5 METs (Good Effort Tolerance)
 Reason for Test Termination: Patient Completed Test

B. Patidar

No significant ST segment changes noted during exercise or recovery stages.
 No Angina / Arrhythmia / S3 / Murmur
 Final Impression : Test is negative for inducible ischaemia.

DR. PRANAV PATEL
 MD, PHYSICIAN
 G-71382
 CHHANI MULTISPECIALITY HOSPITAL
 Vadodara

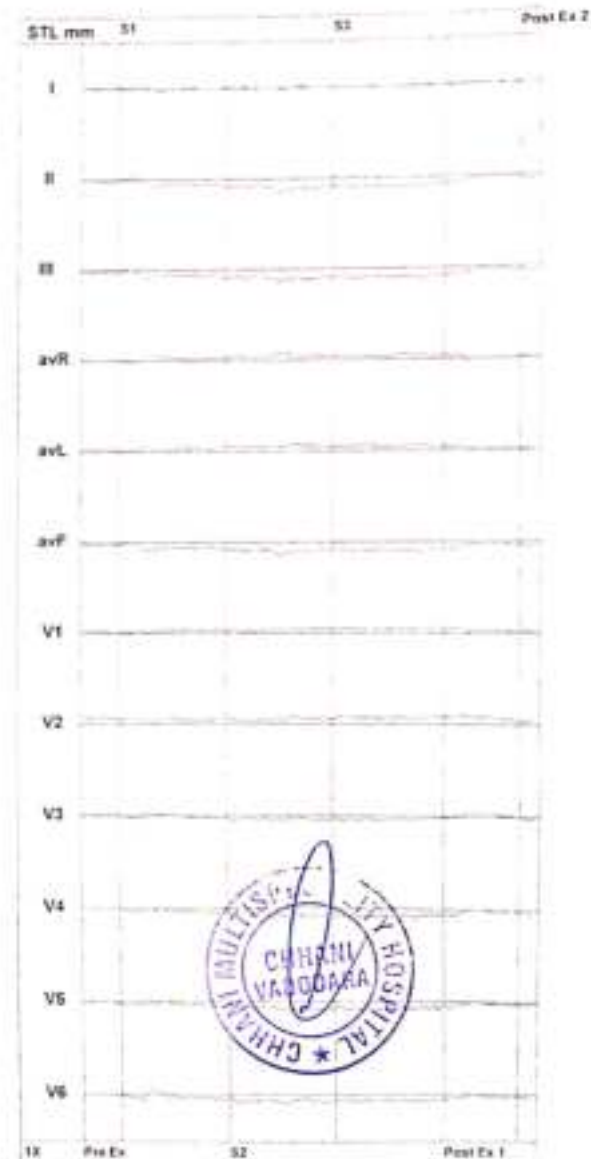

216 BHARTI PATIDAR
33 Yrs/ F 52 Kg / Ht-160 cms Ref.No.
Date: 28-10-2023 Time: 09:13 AM

Speed: -- mph Hr: 80 Target Hr: 42 % of 187 Filter: 0.1 - 100 Hz Gain: 10 mm/mV
Grade: -- % Mets: 1 Ex Time: -- min:sec BLC: On Sweep: 25 mm/S
Protocol: Bruce BP: 110/60 mmHg Curr Time 00:08 NotchOff Median Sweep: 25 mm/S

Linked Medians
Pre Ex

Post J.77 mS

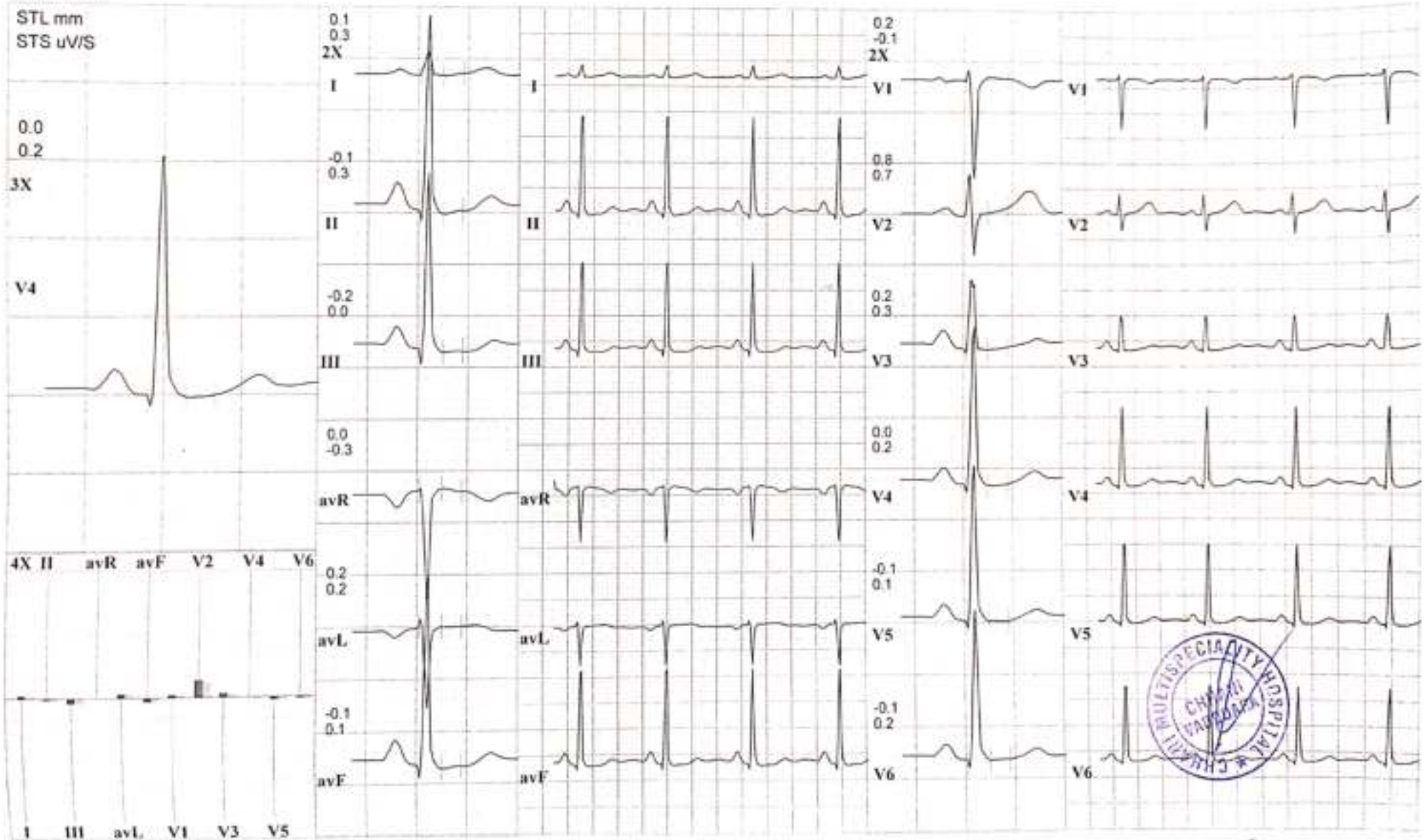

216 BHARTI PATIDAR
33 Yrs/ F 52 Kg / Ht-160 cms Ref.No.:
Date: 28-10-2023 Time: 09:13 AM

Speed: 1.7 mph Hr: 125 Target Hr: 66 % of 187 Filter 0.1 - 100 Hz Gain: 10 mm/mV
Grade: 10 % Melts: 4.8 Ex Time: 03:09 BLC On Sweep: 25 mm/s
Protocol: Bruce BP: 110/60 mmHg Curr Time 03:53 NotchOff Median Sweep 25 mm/s

Linked Medians
S1

Post J:76 mS

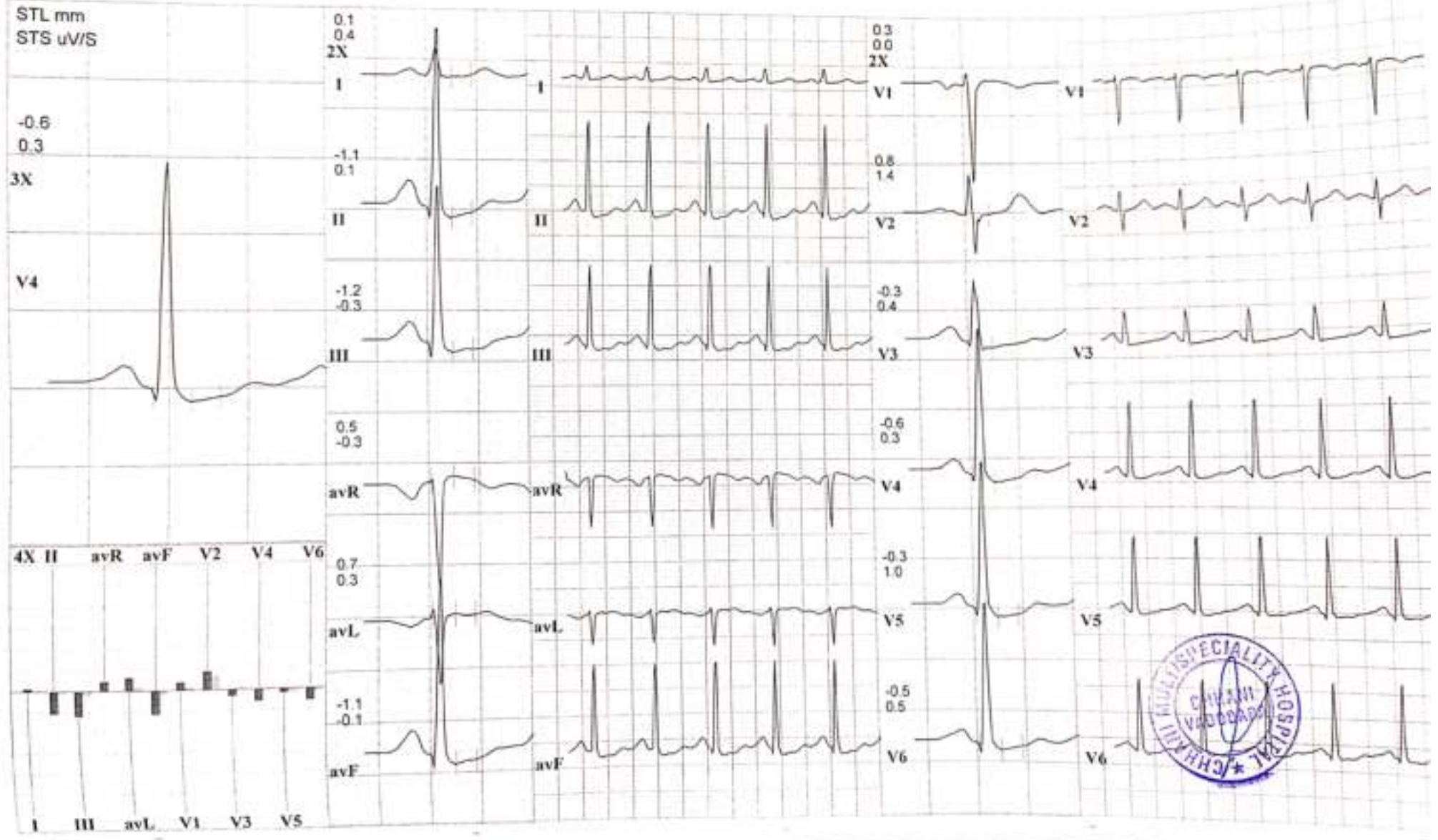

216 BHARTI PATIDAR
33 Yrs / F 52 Kg / Ht-160 cms Ref.No:
Date: 28-10-2023 Time: 09:13 AM

Speed: 2.5 mph Hr: 145 Target Hr: 77 % of 187 Filter: 0.1 - 100 Hz Gain: 10 mm/mV
Grade: 12 % Mets: 6.9 Ex Time: 06:90 BLC: On Sweep: 25 mm/S
Protocol: Bruce BP: 130/90 mmHg Curr Time: 06:53 NotchOff Median Sweep: 25 mm/S

Linked Medians
S2

Post J: 65 mS

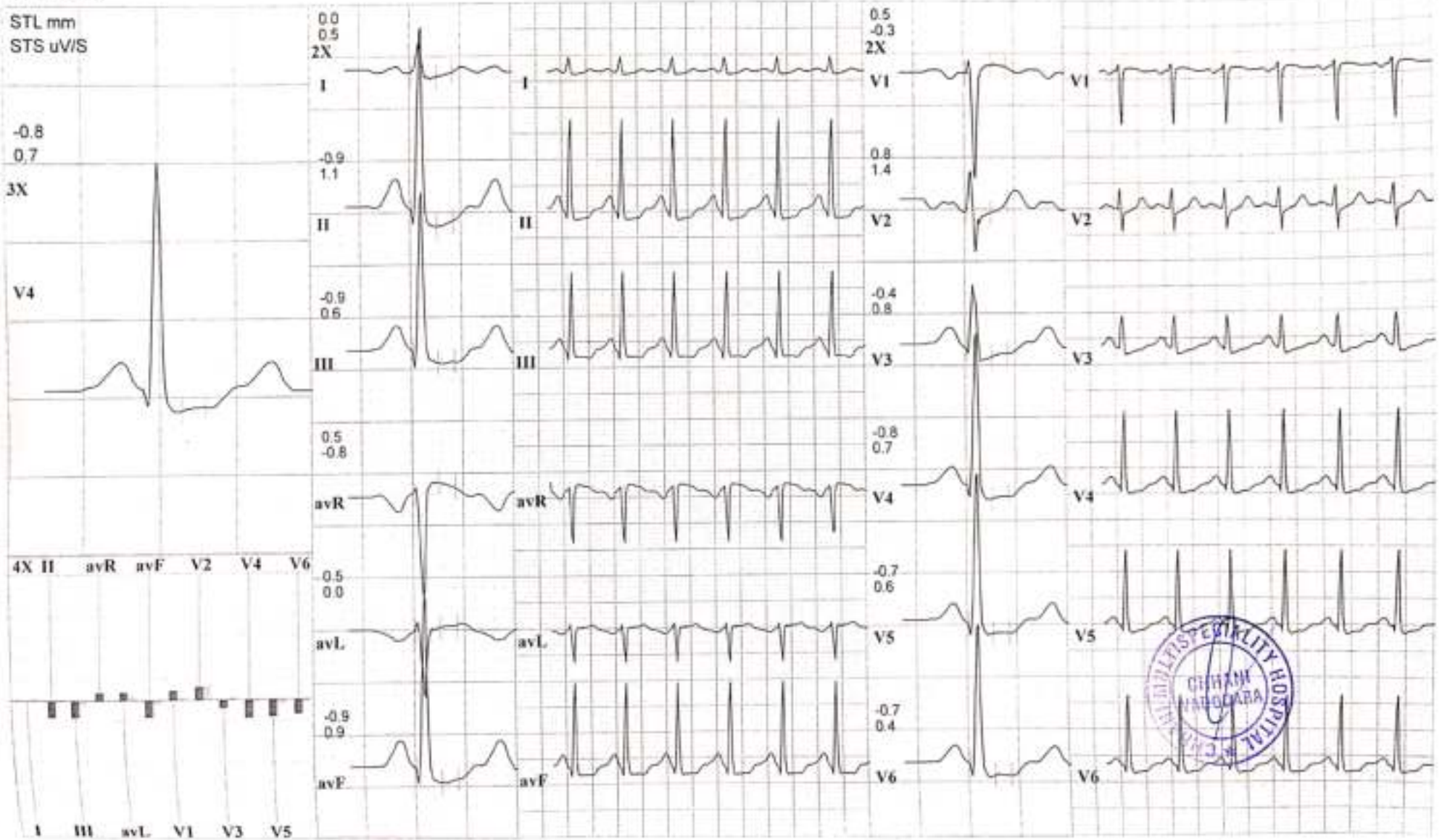

216 BHARTI PATIDAR
33 Yrs/ F 52 Kg / Ht-160 cms Ref.No.:
Date: 28-10-2023 Time: 09:13 AM

Speed: 3.4 mph Hr: 145 Target Hr: 77 % of 187 Filter: 0.1 - 100 Hz Gain: 10 mm/mV
Grade: 14 % Mets: 9.5 Ex Time: 09:00 BLC: On Sweep: 25 mm/S
Protocol: Bruce BP: 140/100 mmHg Curr Time: 09:53 NotchOff Median Sweep: 25 mm/S

Linked Medians
Peak Ex

Post J-60 mS

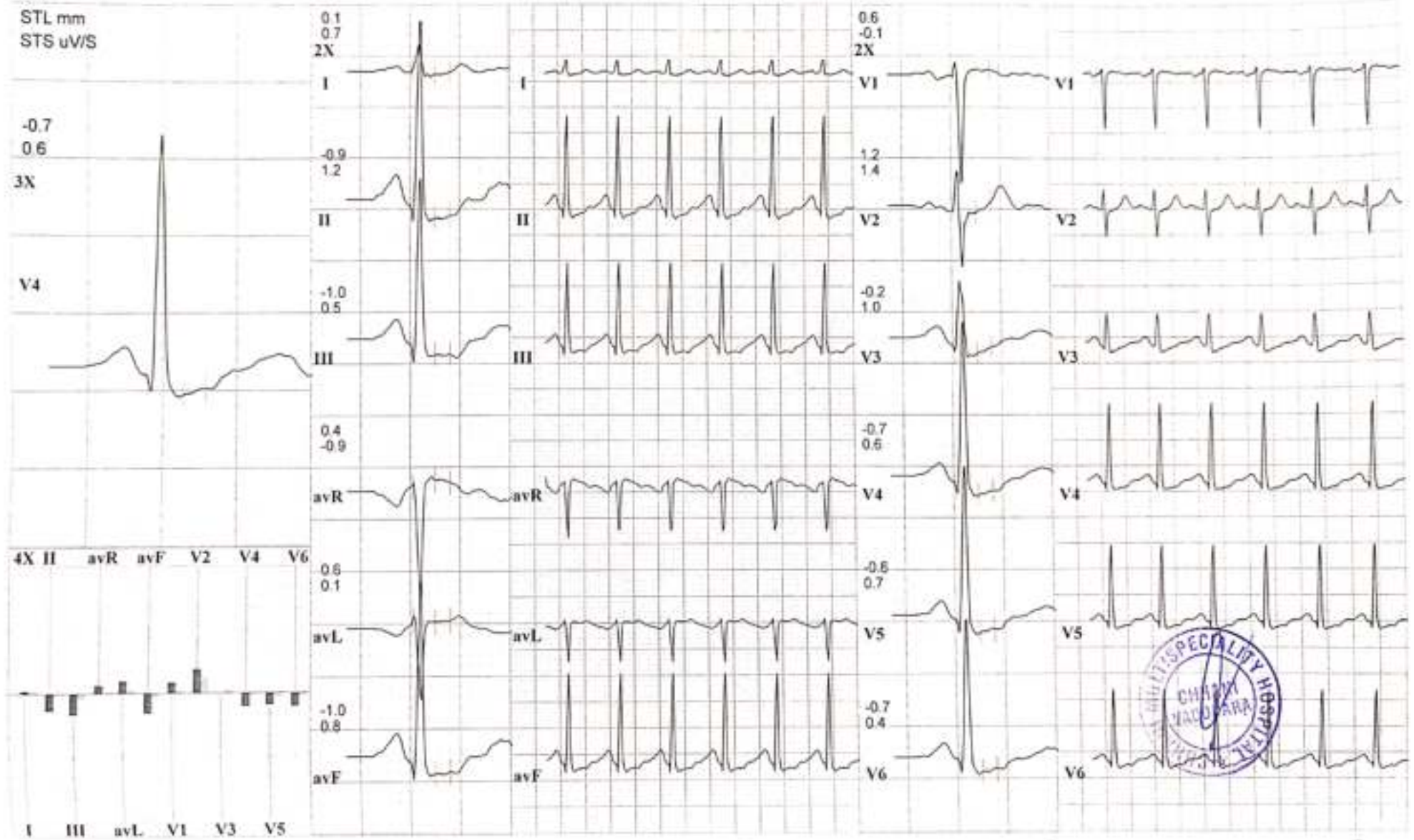

216 BHARTI PATIDAR
33 Yrs/ F 52 Kg/ Ht-160 cms Ref.No:
Date: 28-10-2023 Time: 09:13 AM

Speed: -- mph Hr: 75 Target Hr: 40 % of 187 Filter: 0.1 - 100 Hz Gain: 10 mm/mV
Grade: -- % Mets: 1 Ex Time: 09:00 BLC: On Sweep: 25 mm/s
Protocol: Bruce BP: 130/90 mmHg Curr Time: 11:53 Notch: Off Median Sweep: 25 mm/s

Linked Medians
Post Ex 1

Post J 60 mS

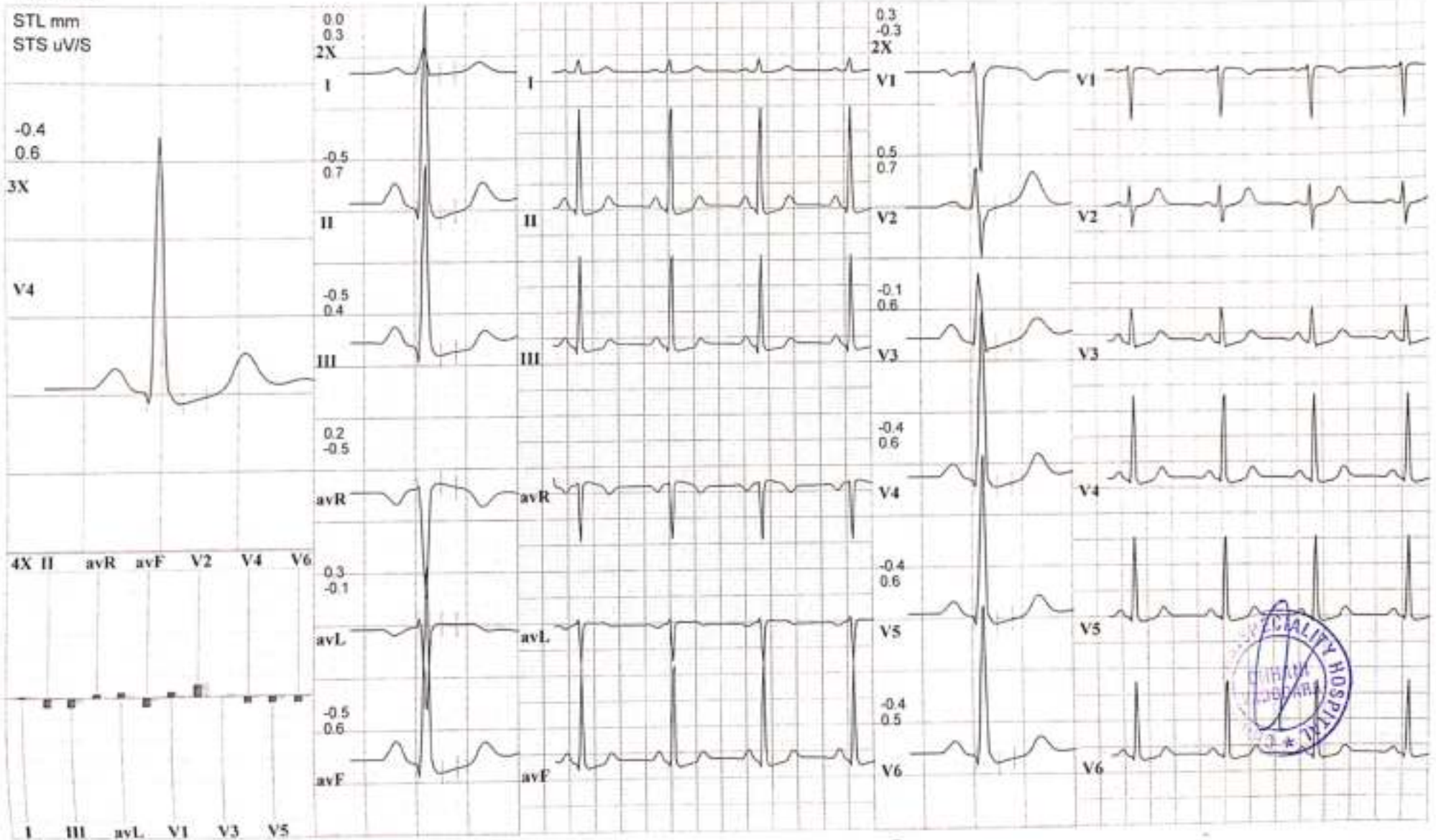

216 BHARTI PATIDAR
33 Yrs/ F 52 Kg / Ht-160 cms Ref.No.:
Date: 28-10-2023 Time: 09:13 AM

Speed: --- mph Hr: 75 Target Hr: 40 % of 187 Filter: 0.1 - 100 Hz Gain: 10 mm/mV
Grade: --- % Mets: 1 Ex Time: 09:00 BLC: On Sweep: 25 mm/s
Protocol Bruce BP: 120/80 mmHg Curr Time 12:23 NotchOff Median Sweep 25 mm/s

Linked Medians
Post Ex 2

Post J: 76 mS

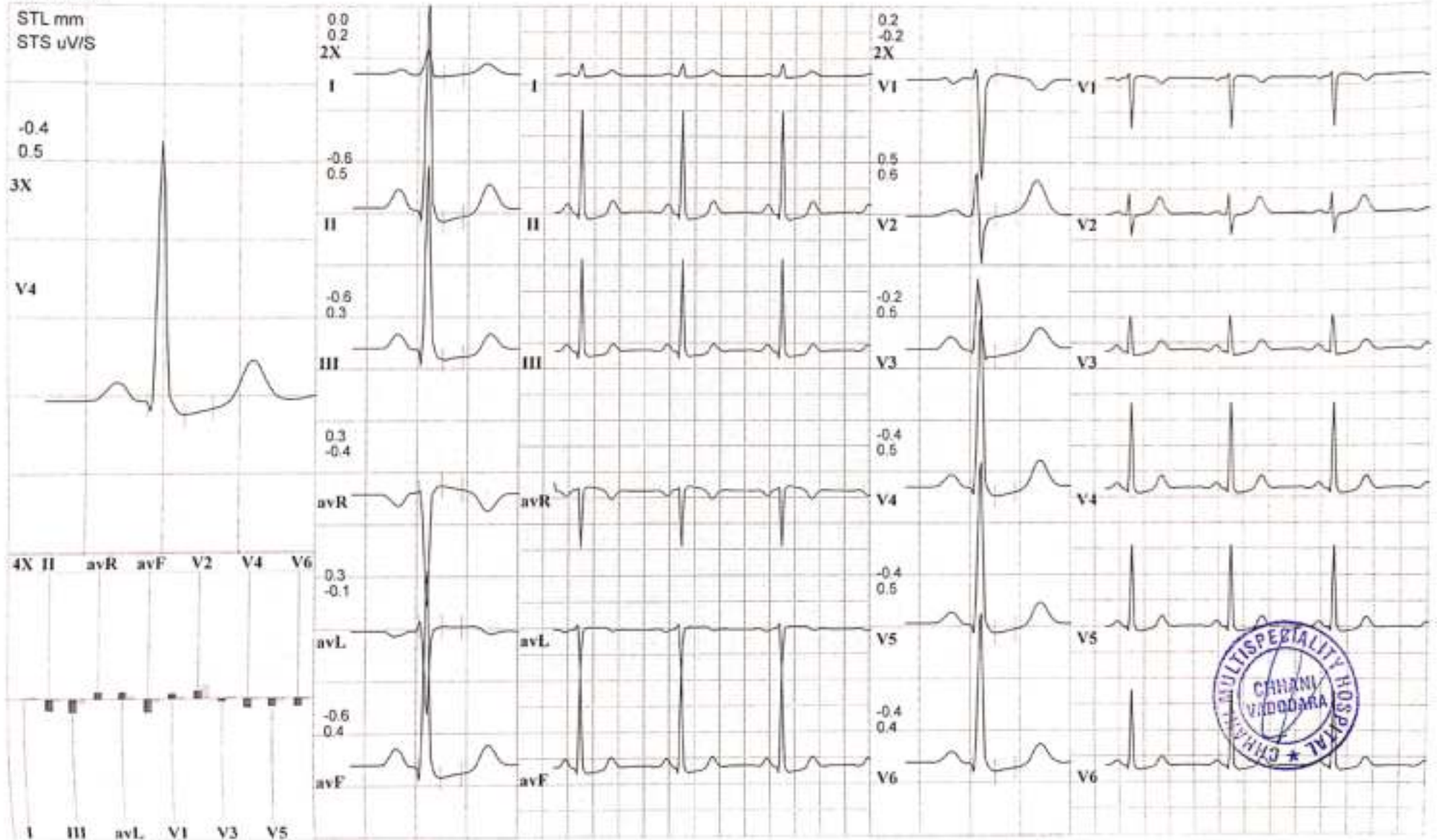



CHHANI MULTISPECIALITY HOSPITAL

Opp. Prakruti Resort, Chhani, Vadodra, Gujarat

216 BHARTI PATIDAR
33 Yrs/ F 52 Kg / Ht-160 cms Ref.No.:
Date: 28-10-2023 Time: 09:13 AM

Speed: -- mph Hr: 80 Target Hr: 42 % of 187 Filter: 0.1 - 100 Hz Gain: 10 mm/mV
Grade: -- % Mot: 1 Ex Time: -- min:sec BLC: On Sweep: 25 mm/S
Protocol: Bruce BP: 110/60 mmHg Curr Time 09:13 NotchOff Median Swasp 25 mm/S

Linked Medians
Pre Ex
Supine

Post J 79 ms

STL mm
STS uV/S

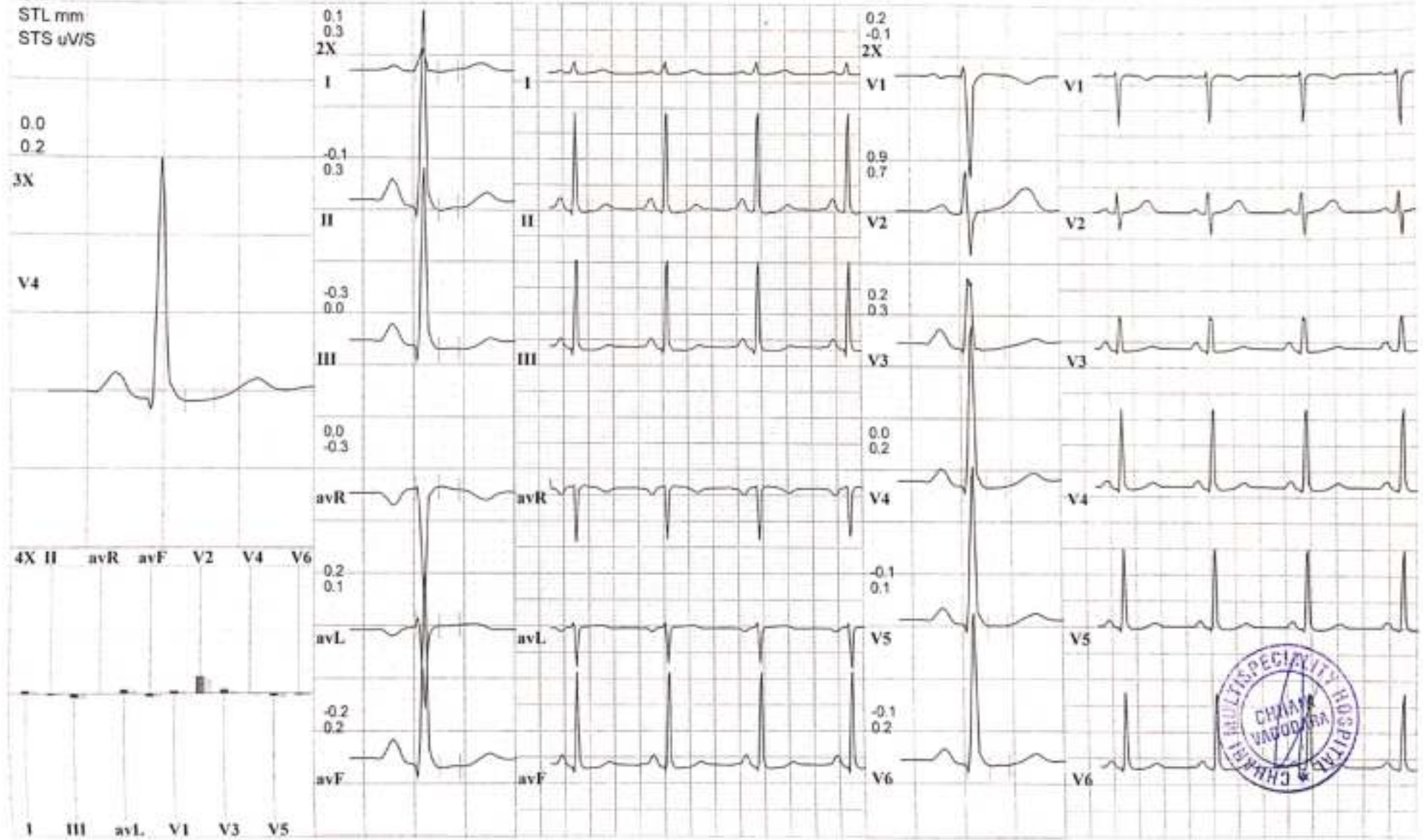

216 BHARTI PATIDAR
33 Yrs/ F 52 Kg / Ht-160 cms Ref.No.:
Date 28-10-2023 Time: 09:13 AM
Post J:77 mS

Speed: --- mph Hr: 79 Target Hr: 42 % of 187 Filter: 0.1 - 100 Hz Gain: 10 mm/mV
Grade: --- % Mets: 1 Ex Time: --- min:sec BLC: On Sweep: 25 mm/S
Protocol: Bruce BP: 110/60 mmHg Curr Time: 09:32 NotchOff Median Sweep 25 mm/S

Linked Medians
Pre Ex
Standing

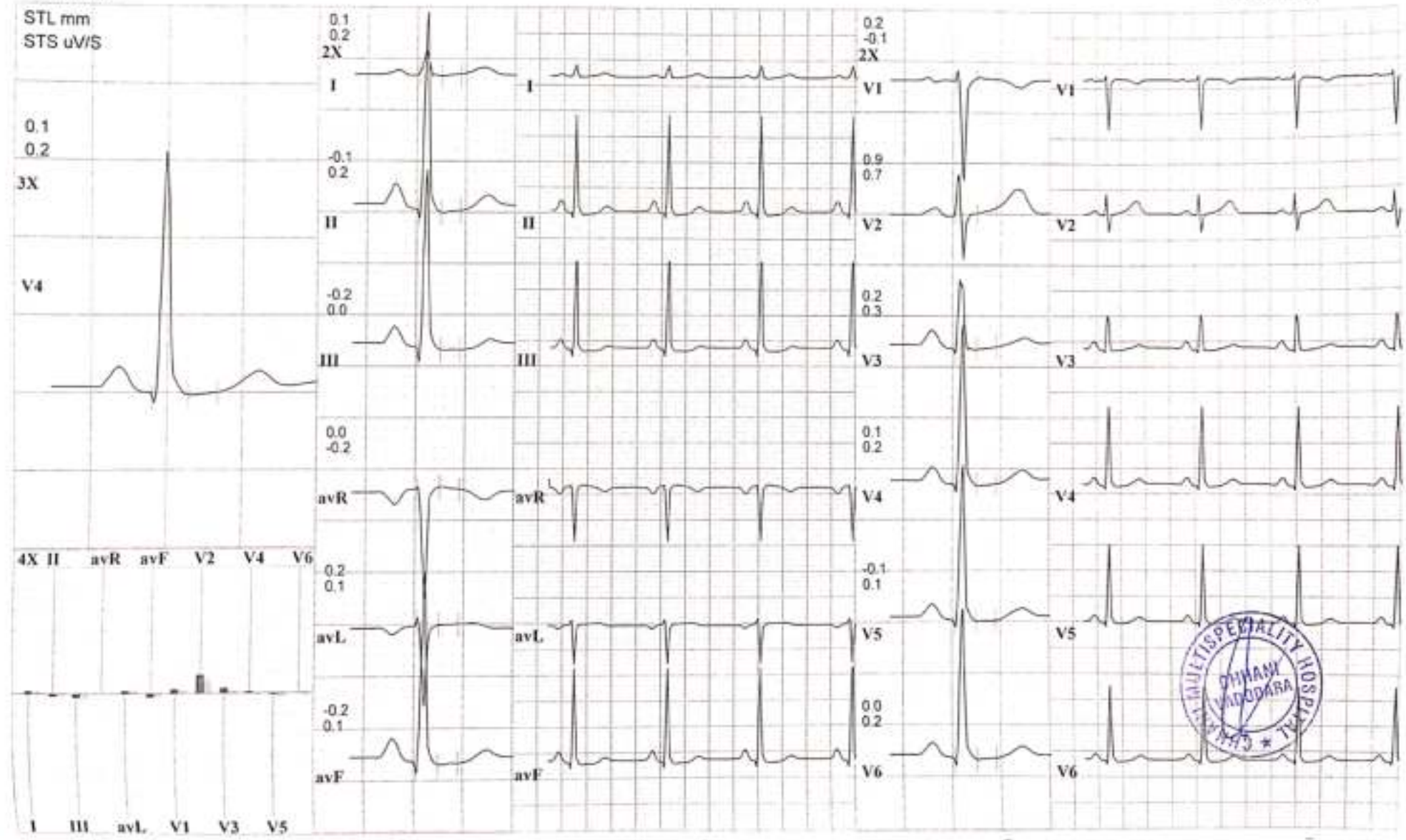

216
33 Yrs/ F
Date: 28-10-2023
Time: 09:13 AM
Post J 77 mS

BHARTI PATIDAR

52 Kg / Ht-160 cms Ref.No.:

Speed: --- mph Hr: 89 Target Hr: 47 % of 187 Filter: 0.1 - 100 Hz Gain: 10 mm/mV
Grade: --- % Mets: 1 Ex Time: --- min:sec BLC: On Sweep: 25 mm/s
Protocol: Bruce BP: 110/60 mmHg Cur Time: 00:53 Notch: Off Median Sweep: 25 mm/s

Linked Medians
Pre Ex
Hyp Vent

STL mm
STS uV/S

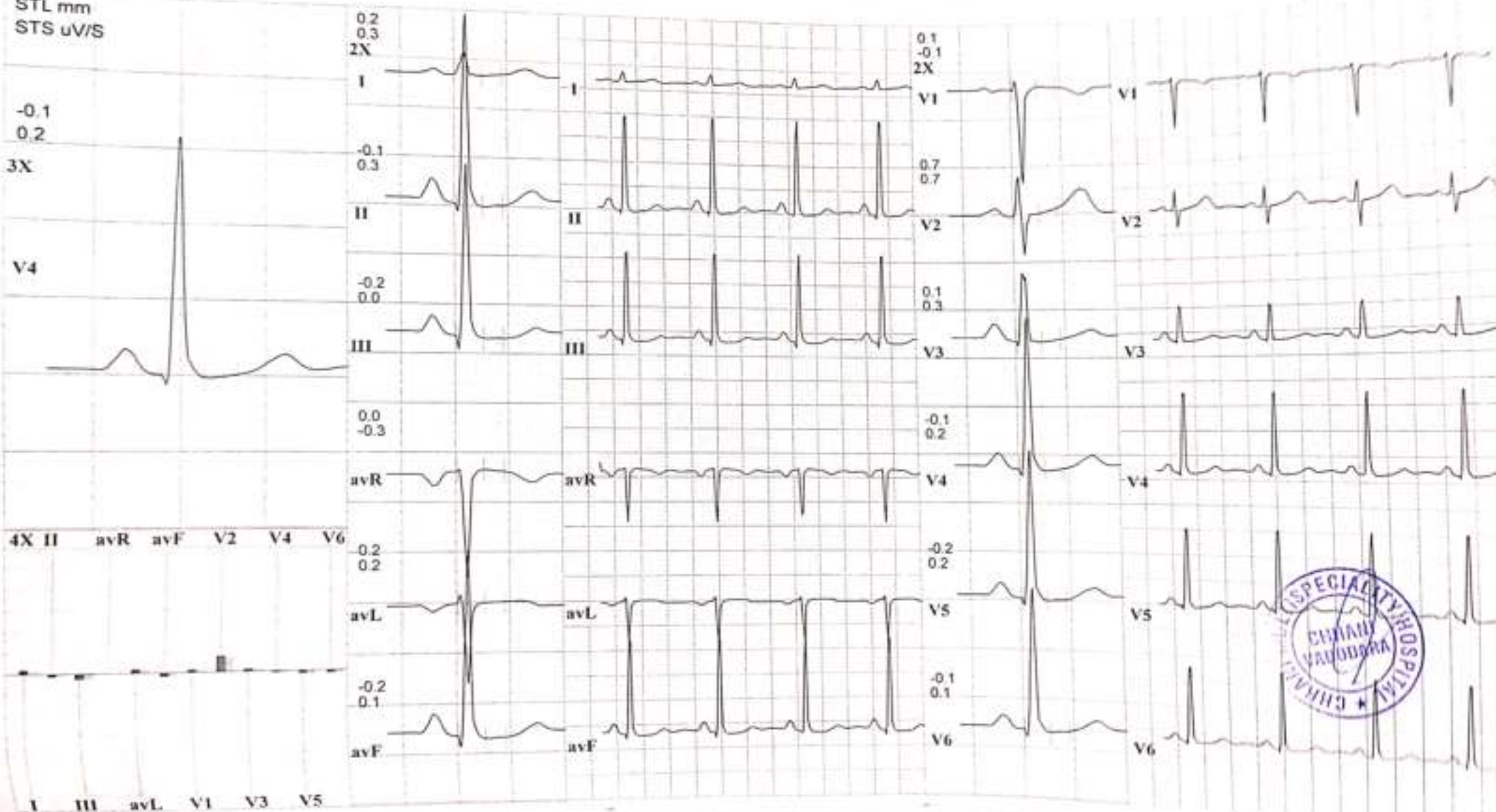

| | | | |
|---------|-----------------|------|------------|
| NAME | BHARTI PATIDAR | AGE | 33/FEMALE |
| REF. BY | CHHANI HOSPITAL | DATE | 28/10/2023 |

X-RAY OF CHEST PA VIEW:

FINDING

BOTH LUNG FIELDS APPEAR CLEAR.
NO CONSOLIDATION OR MASS LESION IS SEEN.
BOTH CP ANGLES ARE CLEAR.
CARDIAC SIZE APPEARS WITHIN NORMAL LIMITS.
TRACHEA IS CENTRAL IN POSITION.
MEDIASTINAL SHADOW IS NORMAL.
BOTH DOMES OF DIAPHRAGM ARE NORMAL.
BONY THORAX UNDER VISION APPEARS NORMAL.

IMPRESSIONS : NO SIGNIFICANT ABNORMALITY DETECTED



DR. HIMANI VIRAPARA
Regn. No: G.28771
M.D. [Radiodiagnosis]
(CONSULTANT RADIOLOGIST)





NAME: MRS. BHARTI PATIDAR

AGE:33/FEMALE

DATE: 28/10/2023

USG FOR ABDOMEN

LIVER:

The echogenicity of the liver is normal.
There is no focal liver lesion.
There are no dilated intrahepatic biliary radicles.

GALL BLADDER:

Appears to be distended and shows no calculus or polyp in the lumen.
Wall thickness is normal.

SPLEEN:

The echogenicity of the spleen is normal.
There is no focal splenic lesion.

PANCREAS:

The echogenicity appears to be normal.
There is no free fluid in the abdomen.
There are no enlarged retroperitoneal lymphnodes.

KIDNEY:

The kidneys are normal in position, size, shape and outline.
The parenchyma is normal. Right kidney measure 95*35 cm.
Left kidney measure 92*38 cm.

BLADDER:

Bladder is well distended and shows normal wall thickness. No evidence of intraluminal mass or calculi.

UTERUS : Normal in size ,contour, and echotexture.

Both ovaries appears normal in size and echotexture. No adnexal mass lesions.

There is no evidence of ascites.

No evidence of any gross bowel mass seen.

No evidence of any aorto-caval or mesenteric root lymphadenopathy.

Appendix cannot be imaged.No mass or collection in right iliac fossa.



DR. PRANAV PATEL

M.D. PHYSICIAN

G-71382

TELEPHONE NO. 63596 22244

CHHANI HOSPITAL



Pt. Name : BHARTI PATIDAR

Registered On : 28 Oct, 2023 10:03 AM

Age/Gender : 33 Years Female

Collected On : 28 Oct, 2023 10:04 AM

Patient ID : 2332



Reported On : 28 Oct, 2023 01:01 PM

Ref. By : Dr. BOB

MO : 8585848551

Address :

CBC

| Investigation | Observed Value | Biological Reference Interval | Unit |
|--|----------------|-------------------------------|-----------|
| HEMOGLOBIN | | | |
| Hemoglobin (Hb) | 11.0 | 12 - 15 | g/dL |
| Total RBC Count | 4.40 | 3.9 - 4.8 | mill/cumm |
| BLOOD INDICES | | | |
| Packed Cell Volume (PCV) | 30.5 | 36.1 - 44.3 | % |
| Mean Corpuscular Volume(MCV) | 69.32 | 78.2 - 97.93 | fL |
| Mean Corpuscular Hemoglobin (MCH) | 25.00 | 27 - 33 | pg/cell |
| Mean Corpuscular Hemoglobin Concentration (MCHC) | 36.07 | 33 - 36 | g/dL |
| Red cell Distribution Width (RDW) | 13.4 | 11.5 - 16 | % |
| WBC COUNT | | | |
| Total WBC Count | 5200 | 4000 - 11000 | cumm |
| DIFFERENTIAL WBC COUNT | | | |
| Neutrophils | 55 | 40 - 70 | % |
| Lymphocytes | 40 | 20 - 40 | % |
| Eosinophils | 02 | 1 - 6 | % |
| Monocytes | 03 | 2 - 6 | % |
| Basophils | 0 | | % |
| Erythrocyte Sedimentation Rate (ESR) | 10 | 0 - 22 | mm/hr |
| PLATELET COUNT | | | |
| Platelet Count | 271000 | 150000 - 450000 | /cumm |

DR.ASHISH JAWARKAR
M.D.(Pathology)

We are open 24x7 & 365 days

| | |
|-------------------------------------|--|
| Pt. Name : BHARTI PATIDAR | Registered On : 28 Oct, 2023 10:03 AM |
| Age/Gender : 33 Years Female | Collected On : 28 Oct, 2023 10:04 AM |
| Patient ID : 2332 | Reported On : 28 Oct, 2023 01:01 PM |
| Ref. By : Dr. BOB | MO : 8585848551 |
| Address : | |



BLOOD GROUP

BG

| Investigation | Observed Value | Biological Reference Interval | Unit |
|---|----------------|-------------------------------|------|
| BLOOD GROUP, ABO & RH TYPING | | | |
| ABO Group | "B" | | |
| RH Factor | POSITIVE | | |

The test to determine your blood group is called ABO typing. Your blood sample is mixed with antibodies against type A and B blood. Then, the sample is checked to see whether or not the blood cells stick together. If blood cells stick together, it means the blood reacted with one of the antibodies.

Rhesus (Rh) factor is an inherited protein found on the surface of red blood cells. **If your blood has the protein, you're Rh positive. If your blood lacks the protein, you're Rh negative.**

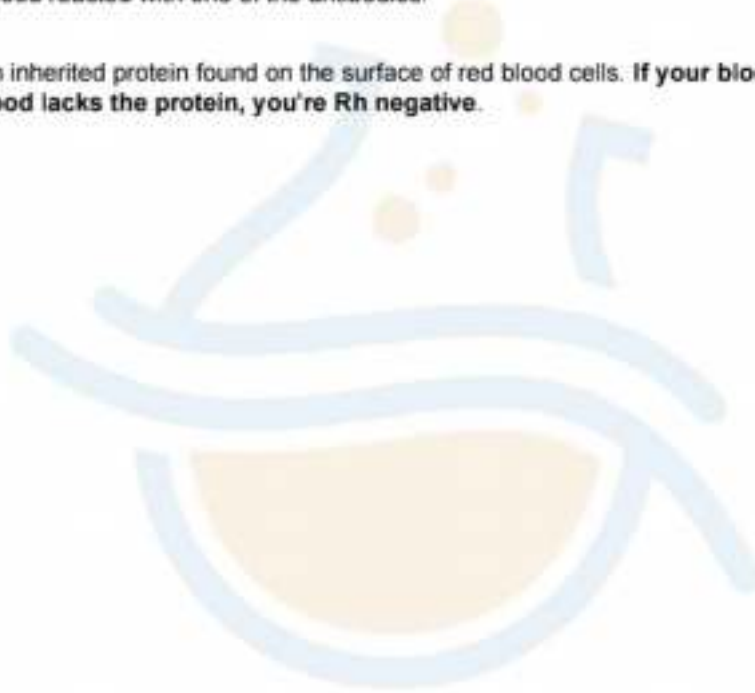

DR. ASHISH JAWARKAR
M.D. (Pathology)

We are open 24x7 & 365 days

Pt. Name : BHARTI PATIDAR
Age/Gender : 33 Years Female
Patient ID : 2332
Ref. By : Dr. BOB
Address :

Registered On : 28 Oct, 2023 10:03 AM
Collected On : 28 Oct, 2023 10:04 AM
Reported On : 28 Oct, 2023 01:01 PM
MO : 8585848551



HBA1C

| Investigation | Observed Value | Biological Reference Interval | Unit |
|--------------------|----------------|--|-------|
| HBA1c | 5.23 | For Screening: Diabetes: >6.5% Pre-Diabetes: 5.7% - 6.4% Non-Diabetes: < 5.7% | |
| Mean Blood Glucose | 103.40 | For Diabetic Patient: Poor Control : > 7.0 % Good Control : 6.0-7.0 % | mg/dL |

Comment

- HbA1c is an indicator of glycemic control. HbA1c represents average Glycemia over the past six to eight weeks. Glycation of Hemoglobin occurs over the entire 120 day life span of the Red Blood Cell, but within this 120 days. Clinical studies suggest that a patient in stable control will have 50% of their HbA1c formed in the month before sampling, 25% in the month before that, and the remaining 25% in months two to four.
- Mean Plasma Glucose mg/dL = $28.7 \times A1C - 46.7$. Correlation between HbA1c and Mean Plasma Glucose (MPG) is not "perfect" but rather only this means that to predict or estimate average glucose from HbA1c or vice-versa is not "perfect" but gives a good working ballpark estimate.
- Afternoon and evening results correlate more closely to HbA1c than morning results, perhaps because morning fasting glucose levels vary much more than daytime Glucose levels, which are easier to predict and control. As per IFCC recommendations 2007, HbA1c being reported as above maintaining traceability to both IFCC (mmol/mol) & NGSP (%) units.



DR.ASHISH JAWARKAR
M.D.(Pathology)

We are open 24x7 & 365 days

Pt. Name : BHARTI PATIDAR

Registered On : 28 Oct, 2023 10:03 AM

Age/Gender : 33 Years Female

Collected On : 28 Oct, 2023 10:04 AM

Patient ID : 2332



Reported On : 28 Oct, 2023 01:01 PM

Ref. By : Dr. BOB

MO : 8585848551

Address :

LIPID PROFILE

Lipid Profile

| Investigation | Observed Value | Biological Reference Interval | Unit |
|-----------------------------|----------------|-------------------------------|-------|
| CHOLESTEROL | | | |
| Total Cholesterol | 163 | 150 - 199 | mg/dL |
| Serum Triglycerides | 110 | 0 - 150 | mg/dL |
| HDL Cholesterol | 42 | 42 - 88 | mg/dL |
| LDL Cholesterol | 99.00 | 0 - 100 | mg/dL |
| VLDL Cholesterol | 22.00 | 0 - 30 | mg/dL |
| Non-HDL cholesterol | 121.00 | - >130 Optimal | mg/dL |
| RATIO | | | |
| LDL HDL Cholesterol Ratio | 2.36 | 1.5 - 3.5 | |
| Total-HDL Cholesterol Ratio | 3.88 | 3.5 - 5 | |
| Triglycerides HDL Ratio | 2.62 | | |



DR. ASHISH JAWARKAR
M.D. (Pathology)

We are open 24x7 & 365 days

Pt. Name : BHARTI PATIDAR

Registered On : 28 Oct, 2023 10:03 AM

Age/Gender : 33 Years Female

Collected On : 28 Oct, 2023 10:04 AM

Patient ID : 2332



Reported On : 28 Oct, 2023 01:01 PM

Ref. By : Dr. BOB

MO : 8585848551

Address :

| Investigation | Observed Value | Biological Reference Interval | Unit |
|--|--------------------------------|--|--|
| Total Cholesterol (mg/dL) | HDL Cholesterol (mg/dL) | LDL Cholesterol (mg/dL) | Triglycerides (mg/dL) |
| Desirable <200 Borderline High 200-239 High >240 | Low <40 High <60 | Optimal <100 Near Optimal 100-129 Borderline High 130-159 High 160-189 Very High > 190 | Normal <150 Borderline High 150-199 High 200-499 Very High >500 |



DR.ASHISH JAWARKAR
M.D.(Pathology)

We are open 24x7 & 365 days

Pt. Name : BHARTI PATIDAR

Registered On : 28 Oct, 2023 10:03 AM

Age/Gender : 33 Years Female

Collected On : 28 Oct, 2023 10:04 AM

Patient ID : 2332



Reported On : 28 Oct, 2023 01:01 PM

Ref. By : Dr. BOB

MO : 8585848551

Address :

LFT

Liver Function Test (LFT)

| Investigation | Observed Value | Biological Reference Interval | Unit |
|----------------------------------|----------------|-------------------------------|-------|
| BILLIRUBIN | | | |
| Total Bilirubin | 0.54 | 0 - 1.2 | mg/dL |
| Direct Bilirubin | 0.16 | 0.0 - 0.25 | mg/dL |
| Indirect Bilirubin | 0.38 | 0.2 - 1 | mg/dL |
| LIVER ENZYMES | | | |
| SGPT (ALT) | 18.17 | 0 - 40 | IU/L |
| SGOT (AST) | 27.90 | 0 - 31 | U/L |
| Alkaline Phosphatase | 87.62 | 60 - 320 | U/L |
| Gamma Glutamyl Transferase (GGT) | 19.53 | 5 - 36 | U/L |
| SERUM PROTEINS | | | |
| Total Serum Protein | 6.98 | 6.3 - 7.9 | g/dL |
| Serum Albumin | 4.06 | 3.5 - 5.5 | g/dL |
| Serum Globulin | 2.92 | 2.5 - 3.5 | g/dL |
| A/G Ratio | 1.39 | 1.1 - 2.1 | |

Clinical Information:

Liver function tests, also known as liver chemistries, help determine the health of your liver by measuring the levels of proteins, liver enzymes, and bilirubin in your blood. Having abnormal results on any of these liver tests typically requires follow up to determine the cause of the abnormalities. Even mildly elevated results can be associated with liver disease. However, these enzymes can also be found in other places besides the liver.

Talk to your doctor about the results of your liver function test and what they may mean for you.

DR.ASHISH JAWARKAR
M.D.(Pathology)

We are open 24x7 & 365 days

Pt. Name : BHARTI PATIDAR

Registered On : 28 Oct, 2023 10:03 AM

Age/Gender : 33 Years Female

Collected On : 28 Oct, 2023 10:04 AM

Patient ID : 2332



Reported On : 28 Oct, 2023 01:01 PM

Ref. By : Dr. BOB

MO : 8585848551

Address :

RFT(RENAL FUNCTION TEST)

| Investigation | Observed Value | Biological Reference Interval | Unit |
|---------------------------------|----------------|-------------------------------|-------|
| RFT(RENAL FUNCTION TEST) | | | |
| Serum Creatinine | 0.82 | 0.5 - 0.9 | mg/dL |
| Serum Urea | 21.76 | 13 - 40 | mg/dL |
| BUN | 10.15 | 7.0 - 20.0 | mg/dL |
| Serum Uric Acid | 2.82 | 2.6 - 6.0 | mg/dL |



DR.ASHISH JAWARKAR
M.D.(Pathology)

We are open 24x7 & 365 days



Pt. Name : BHARTI PATIDAR

Age/Gender : 33 Years Female

Patient ID : 2332

Ref. By : Dr. BOB

Address :

Registered On : 28 Oct, 2023 10:03 AM

Collected On : 28 Oct, 2023 10:04 AM

Reported On : 28 Oct, 2023 01:01 PM

MO : 8585848551



THYROID SERUM HORMONS

Thyroid Function Test (TFT)

| Investigation | Observed Value | Biological Reference Interval | Unit |
|-----------------------------------|----------------|-------------------------------|-------|
| THYROID SERUM HORMONS | | | |
| Serum Triiodothyronine (T3) | 1.21 | 0.6 - 1.81 | ng/mL |
| Serum thyroxine (T4) | 5.87 | 4.5 - 12.6 | ug/dL |
| Thyroid Stimulating Hormone (TSH) | 1.5124 | 0.55 - 4.78 | mIU/L |



DR. ASHISH JAWARKAR
M.D. (Pathology)

We are open 24x7 & 365 days



Pt. Name : BHARTI PATIDAR

Registered On : 28 Oct, 2023 10:03 AM

Age/Gender : 33 Years Female

Collected On : 28 Oct, 2023 10:04 AM

Patient ID : 2332

Reported On : 28 Oct, 2023 01:01 PM

Ref. By : Dr. BOB

MO : 8585848551

Address :



URINE ROUTINE

URM

| Investigation | Observed Value | Biological Reference Interval | Unit |
|--------------------------------|------------------|-------------------------------|------|
| PHYSICAL EXAMINATION | | | |
| Quantity | 10ml | 10ml | |
| Colour | Pale Yellow | Pale yellow | |
| Appearance | Clear | whitish | |
| PH | 6.5 | | |
| Specific Gravity | 1.020 | | |
| Blood | Absent | | |
| CHEMICAL EXAMINATION | | | |
| Proteins | Absent | Nil | |
| Glucose | Absent | Nil | |
| Ketones | Absent | Nil | |
| Leucocyte Esterase | Absent | Negative | |
| Bile Pigment | Negative | | |
| Bile salt | Negative | | |
| MICROSCOPIC EXAMINATION | | | |
| R.B.C. | Absent | | |
| Pus Cells | 1-2/hpf | | |
| Epithelial Cells | 2-3/hpf Squamous | | |
| Bacteria | Absent | | |

*****End Of Report*****

DR.ASHISH JAWARKAR
M.D.(Pathology)

We are open 24x7 & 365 days



BHARTI PATIDAR 33YRS CHEST PA 28-10-2023
SUNNY DIGITAL X-RAY SERVICES 8758530074

Pt. Name : BHARTI PATIDAR
Age/Gender : 33 Years Female
Patient ID : 2332
Ref. By : Dr. BOB
Address :

Registered On : 28 Oct, 2023 10:03 AM
Collected On : 28 Oct, 2023 10:04 AM
Reported On : 28 Oct, 2023 01:01 PM
MO : 8585848551



FASTING BLOOD SUGAR

FBS PP2BS

| Investigation | Observed Value | Biological Reference Interval | Unit |
|---------------|----------------|-------------------------------|-------|
| Fbs | 94 | 70 - 110 | mg/dL |
| PP2BS | 98 | 80 - 140 | mg/dL |

*****End Of Report*****



DR. ASHISH JAWARKAR
M.D. (Pathology)

We are open 24x7 & 365 days

