

STATE OF TEXAS
COUNTY OF DALLAS

112588



112588

112588

112588

112588

112588

112588

112588

112588



बैंक ऑफ़ बड़ौदा Bank of Baroda



प्रति,

सम्बन्धक,

MediWheel (M/s. Arcofemi Healthcare Pvt. Ltd.)

महोदय/ महोदया,

विषय: बैंक ऑफ़ बड़ौदा के कर्मचारियों के लिए वार्षिक स्वास्थ्य जांच।

हम आपको सूचित करना चाहते हैं कि हमारे कर्मचारी की पत्नी/पति जिनके विवरण निम्नानुसार हैं हमारे करार के अनुसार आपके द्वारा उपलब्ध कराई गई कैशलेस वार्षिक स्वास्थ्य जांच सुविधा का लाभ लेना चाहते हैं।

स्वास्थ्य जांच लाभार्थी के विवरण	
नाम	PRINCIBEN MEHULKUMAR PATEL
जन्म की तारीख	29-06-1995
कर्मचारी की पत्नी/पति के स्वास्थ्य जांच की प्रस्तावित तारीख	27-07-2024
बुकिंग संदर्भ सं.	24S112588100108558S
पत्नी/पति के विवरण	
कर्मचारी का नाम	MR. PATEL MEHULKUMAR KESHAVLAL
कर्मचारी की क.कू संख्या	112588
कर्मचारी का पद	SENIOR CUSTOMER SERVICE ASSOCIATE(CASH)
कर्मचारी के कार्य का स्थान	MANEKPUR MAKAKHAD
कर्मचारी के जन्म की तारीख	05-07-1992

यह अनुमोदन/ संस्तुति पत्र तभी वैध माना जाएगा जब इसे बैंक ऑफ़ बड़ौदा के कर्मचारी आईडी कार्ड की प्रति के साथ प्रस्तुत किया जाएगा। यह अनुमोदन पत्र दिनांक 22-07-2024 से 31-03-2025 तक मान्य है। इस पत्र के साथ किए जाने वाले चिकित्सा जांच की सूची अनुलग्नक के रूप में दी गई है। कृपया नोट करें कि उक्त स्वास्थ्य जांच हमारी टाई-अप व्यवस्था के अनुसार कैशलेस सुविधा है। हम अनुरोध करते हैं कि आप हमारे कर्मचारी के पत्नी/पति की स्वास्थ्य जांच संबंधी आवश्यकताओं पर उचित कार्रवाई करें तथा इस संबंध में अपनी सर्वोच्च प्राथमिकता तथा सर्वोत्तम संसाधन उपलब्ध कराएं। उपर्युक्त सारणी में दी गई कर्मचारी कूट संख्या एवं बुकिंग संदर्भ संख्या का उल्लेख अनिवार्य रूप से इनवॉइस में किया जाना चाहिए।

हम इस संबंध में आपके सहयोग की अपेक्षा करते हैं।

भवदीय,

हस्ता/-

(मुख्य महाप्रबंधक)

मा.सं.प्र. एवं विपणन

बैंक ऑफ़ बड़ौदा

(नोट: यह कंप्यूटर द्वारा जनरेट किया गया पत्र है। हस्ताक्षर की आवश्यकता नहीं है। कृपया किसी भी स्पटीकरण के लिए MediWheel (M/s. Arcofemi Healthcare Pvt. Ltd.)से संपर्क करें।)



बैंक ऑफ बरोडा Bank of Baroda



To,

The Coordinator,
MediWheel (M/s. Arcofemi Healthcare Pvt. Ltd.)

Dear Sir / Madam,

Sub: Annual Health Checkup for the employees of Bank of Baroda

This is to inform you that the following spouse of our employee wishes to avail the facility of Cashless Annual Health Checkup provided by you in terms of our agreement.

PARTICULARS OF HEALTH CHECK UP BENEFICIARY	
NAME	PRINCIBEN MEHULKUMAR PATEL
DATE OF BIRTH	29-06-1995
PROPOSED DATE OF HEALTH CHECKUP FOR EMPLOYEE SPOUSE	27-07-2024
BOOKING REFERENCE NO.	24S112588100108558S
SPOUSE DETAILS	
EMPLOYEE NAME	MR. PATEL MEHULKUMAR KESHAVLAL
EMPLOYEE EC NO.	112588
EMPLOYEE DESIGNATION	SENIOR CUSTOMER SERVICE ASSOCIATE(CASH)
EMPLOYEE PLACE OF WORK	MANEKPUR MAKAKHAD
EMPLOYEE BIRTHDATE	05-07-1992

This letter of approval / recommendation is valid if submitted along with copy of the Bank of Baroda employee id card. This approval is valid from **22-07-2024** till **31-03-2025**. The list of medical tests to be conducted is provided in the annexure to this letter. Please note that the said health checkup is a **cashless facility** as per our tie up arrangement. We request you to attend to the health checkup requirement of our employee's spouse and accord your top priority and best resources in this regard. The EC Number and the booking reference number as given in the above table shall be mentioned in the invoice, invariably.

We solicit your co-operation in this regard.

Yours faithfully,

Sd/-

**Chief General Manager
HRM & Marketing Department
Bank of Baroda**

(Note: This is a computer generated letter. No Signature required. For any clarification, please contact MediWheel (M/s. Arcofemi Healthcare Pvt. Ltd.)



List of tests & consultations to be covered as part of Annual Health Check-up

S.No.	For Male	For Female
1	CBC	CBC
2	ESR	ESR
3	Blood Group & RH Factor	Blood Group & RH Factor
4	Blood and Urine Sugar Fasting	Blood and Urine Sugar Fasting
5	Blood and Urine Sugar PP	Blood and Urine Sugar PP
6	Stool Routine	Stool Routine
	Lipid Profile	Lipid Profile
7	Total Cholesterol	Total Cholesterol
8	HDL	HDL
9	LDL	LDL
10	VLDL	VLDL
11	Triglycerides	Triglycerides
12	HDL/ LDL ratio	HDL/ LDL ratio
	Liver Profile	Liver Profile
13	AST	AST
14	ALT	ALT
15	GGT	GGT
16	Bilirubin (total, direct, indirect)	Bilirubin (total, direct, indirect)
17	ALP	ALP
18	Proteins (T, Albumin, Globulin)	Proteins (T, Albumin, Globulin)
	Kidney Profile	Kidney Profile
19	Serum Creatinine	Serum Creatinine
20	Blood Urea Nitrogen	Blood Urea Nitrogen
21	Uric Acid	Uric Acid
22	HBA1C	HBA1C
23	Routine Urine Analysis	Routine Urine Analysis
24	USG Whole Abdomen	USG Whole Abdomen
	General Tests	General Tests
25	X Ray Chest	X Ray Chest
26	ECG	ECG
27	2D/3D ECHO / TMT	2D/3D ECHO / TMT
28	Stress Test	Gynaec Consultation
29	PSA Male (above 40 years)	Pap Smear (above 30 years) & Mammography (above 40 years)
30	Thyroid Profile (T3, T4, TSH)	Thyroid Profile (T3, T4, TSH)
31	Dental Check-up Consultation	Dental Check-up Consultation
32	Physician Consultation	Physician Consultation
33	Eye Check-up Consultation	Eye Check-up Consultation
34	Skin/ENT Consultation	Skin/ENT Consultation



DR. KHUSHBOO PATEL

MS (OBS & GYN)

REG. NO. G-31287

UHID:	Date: 27/7/24	Time:
Patient Name:	Pooja Patel	
Age:	29 yr	
Mobile No:		
Complaint and duration:	Health checkup	
History:		
Menstrual history:	RNTF -	
Cycles	Flow	Duration of Bleeding
LMP:	9/7/24	Presence of pain
H/O Associated illnesses:		
HTN:		
DM:		
Thyroid disorder:	N/A/D	
Others:		
Family History:		
Medication history:		
Obstetric History:	P.G.	
No of deliveries:	1 Fresh / 1 Miscarriage	
Allergy History:	No	
Nutritional Screening:	Well-Nourished / Malnourished / Obese	
General Examination:		
CVS	BP:	Oedema of ft
RS	Wt:	Tongue
Breast examination:		
		Last child: 10-14 yrs

DR. TAPAS RAVAL
MBBS, D.O
(FELLOW IN PHACO & MEDICAL
RATINA)
REG.NO.G-21350

UHID:	Date: 27/7/24	Time:
Patient Name: Primsben	Age / Sex: 64	Height:
History: c/o Autism	Weight:	
Allergy History:		
Nutritional Screening: Well-Nourished / Malnourished / Obese		
Examination: D.V. < GIC A.V. < GIC Colony vision normal		
Diagnosis:		

Aashka Hospitals Ltd.

Between Sargasan and Reliance Cross Roads
Sargasan, Gandhinagar - 382421, Gujarat, India
Phone: 079-29750750, +91-7575006000 / 9000
Emergency No.: +91-7575007707 / 9879752777
www.aashkahospitals.in
CIN: L85110GJ2012PLCC072647

 **aashka**
H O S P I T A L



DR. SEJAL J AMIN
B.D.S, M.D.S (PERIODONTIST)
IMPLANTOLOGIST
REG NO: A-12942

UHID:	Date:	Time:
Patient Name: Pransy Puro	Age / Sex:	Height:
	Weight:	
Chief Complain:		
History: Regular checkup		
Allergy History:		
Nutritional Screening: Well-Nourished / Malnourished / Obese		
Examination:		
Extra oral : Extremities ✓ Cervical ✓		
Intra oral – Teeth Present :		
Teeth Absent :		
Diagnosis:		

Aashka Hospitals Ltd.

Between Sargasan and Reliance Cross Roads
Sargasan, Gandhinagar - 382421, Gujarat, India
Phone: 079-29750750, +91-7575006000 / 9000
Emergency No.: +91-7575007707 / 9879752777
www.aashkahospitals.in
CIN: L85110GJ2012PLC072647

 **aashka**
H O S P I T A L



Doctor Name:-

slb Dr. shreya aarej

UHID:

Date:

22-11-24

Time:

4:25 PM

Patient Name:

Principben M patel

Age/Sex:

Height:

Weight:

29 years female

Chief Complain:

pt come here for health check up.

History:

not known co-morbidities

Allergy History:

none

Nutritional Screening: Well-Nourished / Malnourished / Obese

Examination:

HR = 92/min

SPO₂ = 96 % on RA

BP = 100/60 mm Hg

All Reports = wNL

Diagnosis:

Pt is fit

Investigation

Rx

No	Dosage Form	Name of drug (IN BLOCK LETTERS ONLY)	Dose	Route	Frequency	Duration

Advice:

Follow-up:

Consultant's Sign: 



Name: Poojai Patel Age: 29 Yrs

Complaints:
Health Checkup

No of deliveries: P, G - 1 Fetus / Adv

Last Delivery:

History of abortion:

H/O medical conditions associated:

DM
HTN
Thyroid

Last abortions:

MH: 9/7/20 Reg: RWF

LMP:

P/A: Soft

P/S: Cx - NAD

P/V: PV - NAD

Sample:-

Vagina
Cervix

Doctors Sign:- PP. Khurshid

Normal

Praveen Praveen

27.07.2024 11:53:34 AM
AASHKA HOSPITAL LTD.
SARGASAN
GANDHINAGAR

32 Years

Male

Location: 1
Order Number:
Indication:
Medication 1:
Medication 2:
Medication 3:

Room:

81 bpm
-/- mmHg

Technician:
Ordering Ph:
Referring Ph:
Attending Ph:

QRS :	80 ms	Normal sinus rhythm
QT / QTcBaz :	360 / 418 ms	Normal ECG
PR :	136 ms	
P :	102 ms	
RR / PP :	738 / 740 ms	
P / QRS / T :	45 / 31 / 31 degrees	

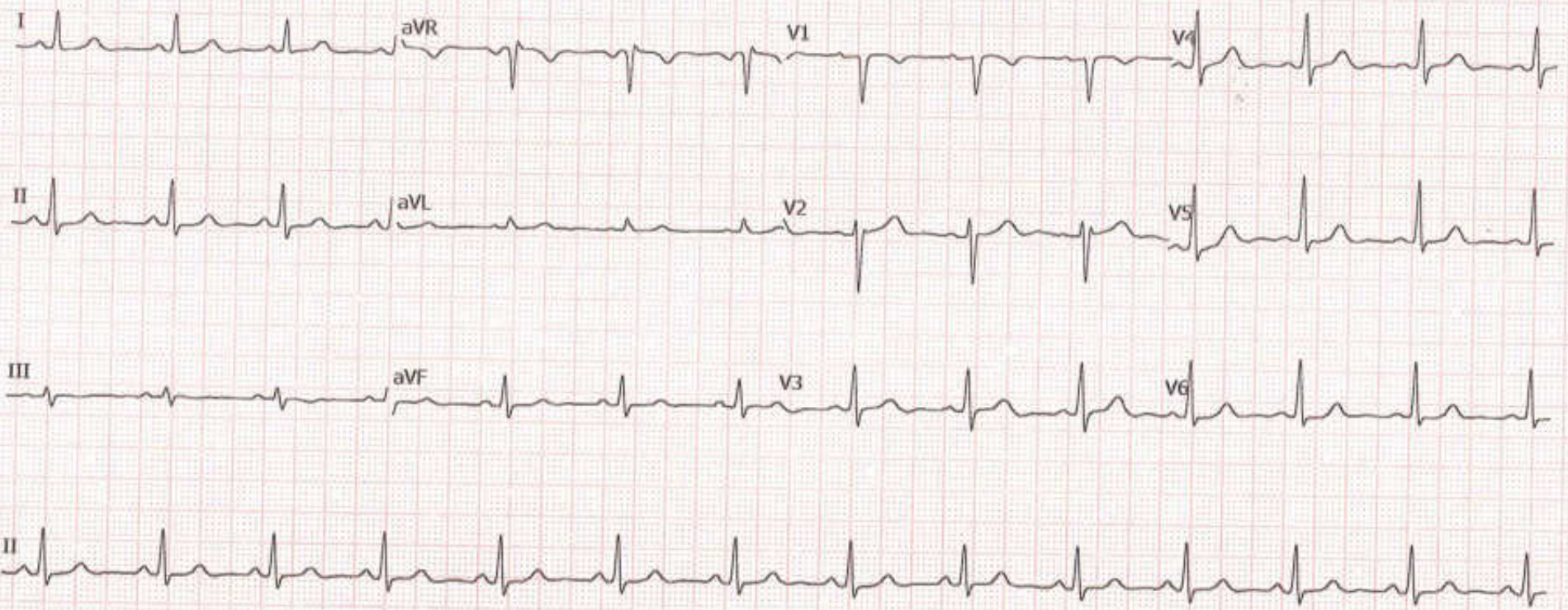

PATIENT NAME: PRINCIBEN MEHULKUMAR PATEL

GENDER/AGE: Female / 29 Years

DOCTOR:

OPDNO: OSP28205

DATE: 27/07/24

SONOGRAPHY OF ABDOMEN AND PELVIS

LIVER: Liver appears normal in size and shows normal parenchymal echoes. No evidence of focal or diffuse lesion is seen. No evidence of dilated IHBR is seen. Intrahepatic portal radicles appear normal. No evidence of solid or cystic mass lesion is seen.

GALL BLADDER: Gall bladder is physiologically distended and appears normal. No evidence of calculus or changes of cholecystitis are seen. No evidence of pericholecystic fluid collection is seen. CBD appears normal.

PANCREAS: Pancreas appears normal in size and shows normal parenchymal echoes. No evidence of pancreatitis or pancreatic mass lesion is seen.

SPLEEN: Spleen appears normal in size and shows normal parenchymal echoes. No evidence of focal or diffuse lesion is seen.

KIDNEYS: Both kidneys are normal in size, shape and position. Both renal contours are smooth. Cortical and central echoes appear normal. Bilateral cortical thickness appears normal. No evidence of renal calculus, hydronephrosis or mass lesion is seen on either side. No evidence of perinephric fluid collection is seen.

Right kidney measures about 9.9 x 4.1 cms in size.

Left kidney measures about 9.6 x 4.2 cms in size.

No evidence of suprarenal mass lesion is seen on either side.

Aorta, IVC and para aortic region appears normal.
No evidence of ascites is seen.

BLADDER: Bladder is normally distended and appears normal. No evidence of bladder calculus, diverticulum or mass lesion is seen. Prevoid bladder volume measures about 190 cc.

UTERUS: Uterus is anteverted and appears normal in size, shape and position. Endometrial and myometrial echoes appear normal. Endometrial thickness measures about 5.2 mm. No evidence of uterine mass lesion is seen.

Bilateral adnexa appears normal.

COMMENT: Normal sonographic appearance of liver, GB, pancreas, spleen, kidneys, para aortic region, bladder and uterus.

DR. SNEHAL PRAJAPATI
CONSULTANT RADIOLOGIST

PATIENT NAME: PRINCIBEN MEHULKUMAR PATEL

GENDER/AGE: Female / 29 Years

DATE: 27/07/24

DOCTOR: DR. HASIT JOSHI

OPDNO: OSP28205

2D-ECHO

MITRAL VALVE	: MILD MVP
AORTIC VALVE	: NORMAL
TRICUSPID VALVE	: NORMAL
PULMONARY VALVE	: NORMAL
AORTA	: 29mm
LEFT ATRIUM	: 29mm
LV Dd / Ds	: 40/28mm
IVS / LVPW / D	: 9/8mm
IVS	: INTACT
IAS	: INTACT
RA	: NORMAL
RV	: NORMAL
PA	: NORMAL
PERICARDIUM	: NORMAL
VEL	: PEAK MEAN
M/S	: Gradient mm Hg Gradient mm Hg
MITRAL	: 0.9/0.7m/s
AORTIC	: 1.2m/s
PULMONARY	: 0.9m/s
COLOUR DOPPLER	: TRIVIAL MR/TR
RVSP	: 26mmHg
CONCLUSION	: NORMAL LV SIZE / SYSTOLIC FUNCTION.

CARDIOLOGIST

DR. HASIT JOSHI (9825012235)

Aashka Hospitals Ltd.
Between Sargasan and Reliance Cross Roads
Sargasan, Gandhinagar - 382421, Gujarat, India
Phone: 079-29750750, +91-7575006000 / 9000
Emergency No.: +91-7575007707 / 9879752777
www.aashkahospitals.in
CIN: L85110GJ2012PLC072647

 **aashka**
H O S P I T A L



PATIENT NAME: PRINCIBEN MEHULKUMAR PATEL

GENDER/AGE: Female / 29 Years

DOCTOR:

OPDNO: OSP28205

DATE: 27/07/24

X-RAY CHEST PA

Both lung fields show increased broncho-vascular markings.
No evidence of collapse, consolidation, mediastinal lymph adenopathy, soft tissue infiltration or pleural effusion is seen.
Both hilar shadows and C.P. angles are normal.
Heart shadow appears normal in size. Aorta appears normal.
Bony thorax and both domes of diaphragm appear normal.
No evidence of cervical rib is seen on either side.

DR. SNEHAL PRAJAPATI
CONSULTANT RADIOLOGIST



LABORATORY REPORT



Name : PRINCIBEN M PATEL **Sex/Age :** Female/ 29 Years **Case ID :** 40702200924
Ref.By : HOSPITAL **Dis. At :** **PL ID :** 4219577
Bill. Loc. : Aashka hospital **PL. Loc :** **Mobile No :** **Ref Id1 :** OSP28205
Reg Date and Time : 27-Jul-2024 10:49 **Sample Type :** **Ref Id2 :** **Sample Date and Time :** 27-Jul-2024 10:49 **Acc. Remarks :** Normal
Report Date and Time : **Sample Coll. By :** **Report Date and Time :**

Abnormal Result(s) Summary

Test Name	Result Value	Unit	Reference Range
Blood Glucose Fasting & Postprandial			
Plasma Glucose - F	102.54	mg/dL	70.0 - 100
Lipid Profile			
HDL Cholesterol	37.7	mg/dL	48 - 77
Triglyceride	172.90	mg/dL	<150
Chol/HDL	4.34		0 - 4.1
Liver Function Test			
Proteins (Total)	8.78	gm/dL	6.40 - 8.30
Albumin	5.04	gm/dL	3.4 - 5
ESR	26	mm after 1hr	3 - 20

Abnormal Result(s) Summary End

Note: (LL-VeryLow, L-Low, H-High, HH-VeryHigh ,A-Abnormal)

Printed On : 27-Jul-2024 14:25





LABORATORY REPORT



Name : PRINCIBEN M PATEL

Sex/Age : Female/ 29 Years Case ID : 40702200924

Ref.By : HOSPITAL

Dis. At : Pt. ID : 4219577

Bill. Loc. : Aashka hospital

Pt. Loc. :

Reg Date and Time : 27-Jul-2024 10:49

Sample Type : Whole Blood EDTA

Mobile No. :

Sample Date and Time : 27-Jul-2024 10:49

Sample Coll. By :

Ref Id1 : OSP28205

Report Date and Time : 27-Jul-2024 11:07

Acc. Remarks : Normal

Ref Id2 :

TEST RESULTS UNIT BIOLOGICAL REF. INTERVAL REMARKS

HAEMOGRAM REPORT

HB AND INDICES

Haemoglobin	13.3	G%	12.0 - 15.0
RBC (Electrical Impedance)	4.62	millions/cumm	3.80 - 4.80
PCV(Calc)	38.90	%	36.00 - 46.00
MCV (RBC histogram)	84.2	fL	83.00 - 101.00
MCH (Calc)	28.7	pg	27.00 - 32.00
MCHC (Calc)	34.1	gm/dL	31.50 - 34.50
RDW (RBC histogram)	13.70	%	11.00 - 16.00

TOTAL AND DIFFERENTIAL WBC COUNT (Flowcytometry)

	Total WBC Count	/ μ L	4000.00 - 10000.00
Neutrophil	53.6	%	40.00 - 70.00
Lymphocyte	31.0	%	20.00 - 40.00
Eosinophil	2.0	%	1.00 - 6.00
Monocytes	4.0	%	2.00 - 10.00
Basophil	0.0	%	0.00 - 2.00

	[Abs]	EXPECTED VALUES
	5550	/ μ L 2000.00 - 7000.00
	2731	/ μ L 1000.00 - 3000.00
	176	/ μ L 20.00 - 500.00
	352	/ μ L 200.00 - 1000.00
	0	/ μ L 0.00 - 100.00

PLATELET COUNT (Optical)

Platelet Count	254000	/ μ L	150000.00 - 410000.00
Neu/Lympho Ratio (NLR)	2.03		0.78 - 3.53

SMEAR STUDY

RBC Morphology	Normocytic Normochromic RBCs.
WBC Morphology	Total WBC count within normal limits.
Platelet	Platelets are adequate in number.
Parasite	Malarial Parasite not seen on smear.

Note: (LL-Very Low, L-Low, H-High, HH-Very High A-Abnormal)



Dr. Shreya Shah

M.D. (Pathologist)

Page 2 of 13

Printed On : 27-Jul-2024 14:25





LABORATORY REPORT



Name : PRINCIBEN M PATEL

Sex/Age : Female/ 29 Years Case ID : 40702200924

Ref.By : HOSPITAL

Dis. At : Pt. ID : 4219577

Bill. Loc. : Aashika hospital

Pt. Loc :

Reg Date and Time : 27-Jul-2024 10:49

Sample Type : Whole Blood EDTA

Mobile No :

Sample Date and Time : 27-Jul-2024 10:49

Sample Coll. By :

Ref Id1 : OSP28205

Report Date and Time : 27-Jul-2024 12:50

Acc. Remarks : Normal

Ref Id2 :

TEST

RESULTS

UNIT

BIOLOGICAL REF RANGE

REMARKS

ESR

H 26

mm after 1hr 3 - 20

Westergren Method

Note: (LL-VeryLow, L-Low, H-High, HH-VeryHigh ,A-Abnormal)

Dr. Shreya Shah

M.D. (Pathologist)

Page 3 of 13

Printed On : 27-Jul-2024 14:25



Neuberg Diagnostics Private Limited

Laboratory : "KEDAR" Opposite Krupa Patrol Pump, Near Parimal Garden,
Ahmedabad - 380006 ☎ 079-40408181 / 61618181
✉ contact@neubergsupratech.com

Regd. Office : Plot No. 7, Industrial Estate, Rajiv Gandhi Solai, Penungudi,
Chennai - 600096, Tamil Nadu, India. | CIN - U85300TN2017PTC114099
🌐 www.neubergsupratech.com



LABORATORY REPORT

Name : PRINCIBEN M PATEL

Ref.By : HOSPITAL

Bill. Loc. : Aashka hospital

Sex/Age : Female/ 29 Years

Dis. At :

Pt. Loc :

Case ID : 40702200924

Pt. ID : 4219577

Pt. Loc :

Reg Date and Time : 27-Jul-2024 10:49

Sample Type : Whole Blood EDTA

Mobile No :

Sample Date and Time : 27-Jul-2024 10:49

Sample Coll. By :

Ref Id1 : OSP28205

Report Date and Time : 27-Jul-2024 11:27

Acc. Remarks : Normal

Ref Id2 :

TEST

RESULTS

UNIT BIOLOGICAL REF RANGE

REMARKS

HAEMATOTOLOGY INVESTIGATIONS

BLOOD GROUP AND RH TYPING (Erythrocyte Magnetized Technology) (Both Forward and Reverse Group)

ABO Type

O

Rh Type

POSITIVE

Note: (LL-VeryLow, L-Low, H-High, HH-VeryHigh ,A-Abnormal)



Dr. Shreya Shah

M.D. (Pathologist)

Page 4 of 13

Printed On : 27-Jul-2024 14:25



CONDITIONS OF SERVICE

The following conditions of service shall apply to all employees of the Corporation who are employed on a full-time basis and are not members of any union or other organization. These conditions shall be subject to the provisions of the Public Employees' Compensation Act, Chapter 109, Act No. 100 of 1950, and any amendments thereto.

1. **Classification of Positions:** Positions shall be classified into grades and classes on the basis of the nature of the work, the amount of responsibility, and the degree of difficulty. The classification of positions shall be subject to the provisions of the Public Employees' Compensation Act, Chapter 109, Act No. 100 of 1950, and any amendments thereto.

2. **Salary Schedule:** The salary schedule shall be based on the classification of positions and shall be subject to the provisions of the Public Employees' Compensation Act, Chapter 109, Act No. 100 of 1950, and any amendments thereto.

3. **Advancement:** Employees shall be eligible for advancement to a higher grade or class on the basis of their performance, seniority, and the availability of positions. The advancement of employees shall be subject to the provisions of the Public Employees' Compensation Act, Chapter 109, Act No. 100 of 1950, and any amendments thereto.

4. **Seniority:** Seniority shall be based on the length of continuous service with the Corporation. Seniority shall be subject to the provisions of the Public Employees' Compensation Act, Chapter 109, Act No. 100 of 1950, and any amendments thereto.

5. **Termination:** Employees shall be subject to termination for cause or for non-performance. The termination of employees shall be subject to the provisions of the Public Employees' Compensation Act, Chapter 109, Act No. 100 of 1950, and any amendments thereto.

6. **Benefits:** Employees shall be eligible for various benefits, including health insurance, life insurance, and pension. The benefits of employees shall be subject to the provisions of the Public Employees' Compensation Act, Chapter 109, Act No. 100 of 1950, and any amendments thereto.

7. **Working Hours:** The normal working hours shall be 40 hours per week. The working hours of employees shall be subject to the provisions of the Public Employees' Compensation Act, Chapter 109, Act No. 100 of 1950, and any amendments thereto.

8. **Discipline:** Employees shall be subject to discipline for misconduct or inefficiency. The discipline of employees shall be subject to the provisions of the Public Employees' Compensation Act, Chapter 109, Act No. 100 of 1950, and any amendments thereto.

9. **Grievance Procedure:** Employees shall have the right to file a grievance against any action taken by the Corporation. The grievance procedure of employees shall be subject to the provisions of the Public Employees' Compensation Act, Chapter 109, Act No. 100 of 1950, and any amendments thereto.

10. **Other Provisions:** The Corporation reserves the right to amend these conditions of service at any time. The other provisions of employees shall be subject to the provisions of the Public Employees' Compensation Act, Chapter 109, Act No. 100 of 1950, and any amendments thereto.

11. **Final Authority:** The Corporation shall have the final authority in all matters relating to these conditions of service. The final authority of employees shall be subject to the provisions of the Public Employees' Compensation Act, Chapter 109, Act No. 100 of 1950, and any amendments thereto.

12. **Acceptance:** These conditions of service shall be accepted by all employees of the Corporation. The acceptance of employees shall be subject to the provisions of the Public Employees' Compensation Act, Chapter 109, Act No. 100 of 1950, and any amendments thereto.

13. **Amendments:** These conditions of service may be amended from time to time. The amendments of employees shall be subject to the provisions of the Public Employees' Compensation Act, Chapter 109, Act No. 100 of 1950, and any amendments thereto.

14. **Entire Agreement:** These conditions of service shall constitute the entire agreement between the Corporation and its employees. The entire agreement of employees shall be subject to the provisions of the Public Employees' Compensation Act, Chapter 109, Act No. 100 of 1950, and any amendments thereto.



LABORATORY REPORT



Name : **PRINCIBEN M PATEL** Sex/Age : Female/ 29 Years Case ID : 40702200924
 Ref.By : HOSPITAL Dis. At : Pl. ID : 4219577
 Bill. Loc. : Aashka hospital Pt. Loc. :

Reg Date and Time : 27-Jul-2024 10:49 Sample Type : Plasma Fluoride F, Plasma Fluoride PP Mobile No :
 Sample Date and Time : 27-Jul-2024 10:49 Sample Coll. By : Ref Id1 : OSP28205
 Report Date and Time : 27-Jul-2024 13:39 Acc. Remarks : Normal Ref Id2 :
 TEST RESULTS UNIT BIOLOGICAL REF RANGE REMARKS

BIOCHEMICAL INVESTIGATIONS

Blood Glucose Level (Fasting & Post Prandial)

Plasma Glucose - F H 102.54 mg/dL 70.0 - 100
 Plasma Glucose - PP 119.41 mg/dL 70.0 - 140.0
Photometric, Hexokinase

Note: Reference range has been changed as per recent guidelines of ISPAD 2018.

<100 mg/dL : Normal level

100-<126 mg/dL: Impaired fasting glucoseeer guidelines

>=126 mg/dL: Probability of Diabetes. Confirm as per guidelines

Note: (LL-VeryLow, L-Low, H-High, HH-VeryHigh, A-Abnormal)

Dr. Shreya Shah

M.D. (Pathologist)

Page 5 of 13

Printed On : 27-Jul-2024 14:25





LABORATORY REPORT



Name : PRINCIBEN M PATEL
Ref.By : HOSPITAL
Bill. Loc. : Aashka hospital
Sex/Age : Female/ 29 Years
Dis. At :
Pt. ID : 4219577
Pt. Loc. :

Case ID : 40702200924

Mobile No :

Ref Id1 : OSP28205

Ref Id2 :

Reg Date and Time : 27-Jul-2024 10:49
Sample Type : Whole Blood EDTA

Sample Date and Time : 27-Jul-2024 10:49
Sample Coll. By :

Report Date and Time : 27-Jul-2024 11:15
Acc. Remarks : Normal

TEST	RESULTS	UNIT	BIOLOGICAL REF RANGE	REMARKS
------	---------	------	----------------------	---------

Glycated Haemoglobin Estimation

HbA1C	5.35	% of total Hb	<5.7: Normal 5.7-6.4: Prediabetes >=6.5: Diabetes	
Estimated Avg Glucose (3 Mths) Calculated	106.84	mg/dL	Not available	

Please Note change in reference range as per ADA 2021 guidelines.

Interpretation :

HbA1C level reflects the mean glucose concentration over previous 8-12 weeks and provides better indication of long term glycaemic control. Levels of HbA1C may be low as result of shortened RBC life span in case of hemolytic anemia.

Increased HbA1C values may be found in patients with polycythemia or post splenectomy patients.

Patients with Heterozygous forms of rare variant Hb(Cc,SS,EE,SC) HbA1c can not be quantitated as there is no HbA.

In such circumstances glycaemic control can be monitored using plasma glucose levels or serum Fructosamine.

The A1c target should be individualized based on numerous factors, such as age, life expectancy, comorbid conditions, duration of diabetes, risk of hypoglycemia or adverse consequences from hypoglycemia, patient motivation and adherence.

Note: (LL-VeryLow, L-Low, H-High, HH-VeryHigh ,A-Abnormal)

Dr. Shreya Shah
M.D. (Pathologist)

Page 5 of 13

Printed On : 27-Jul-2024 14:25



Neuberg Diagnostics Private Limited

THE NEW YORK STATE BAR ASSOCIATION

The New York State Bar Association is a voluntary association of lawyers and judges in the State of New York, organized for the purpose of promoting the highest quality of the legal profession and the administration of justice in this State.

Its principal objectives are:

1. To improve the quality of the legal profession.
2. To promote the highest standards of conduct and ethics among lawyers and judges.

The Association is composed of members who are admitted to the practice of law in the State of New York. It is organized into sections, divisions, and committees, each of which is authorized to carry out its respective duties and responsibilities.

The Association's activities include:

1. The promotion of continuing legal education for lawyers and judges.
2. The establishment of a system of public defenders.
3. The improvement of the judicial system.

The Association also sponsors a variety of programs and services, including the New York State Bar Journal, the New York State Bar Association Foundation, and the New York State Bar Association Law Center.

The Association is a non-profit organization and is governed by a Board of Governors.

The Association's headquarters are located at 110 West Street, New York, New York 10038.

The Association's telephone number is (212) 512-1000.

The Association's website is www.nysba.org.

The Association's fax number is (212) 512-1001.

The Association's email address is info@nysba.org.

The Association's mailing address is 110 West Street, New York, New York 10038.

The Association's principal office is located at 110 West Street, New York, New York 10038.

The Association's principal office is located at 110 West Street, New York, New York 10038.

The Association's principal office is located at 110 West Street, New York, New York 10038.

The Association's principal office is located at 110 West Street, New York, New York 10038.

The Association's principal office is located at 110 West Street, New York, New York 10038.

The Association's principal office is located at 110 West Street, New York, New York 10038.

The Association's principal office is located at 110 West Street, New York, New York 10038.

The Association's principal office is located at 110 West Street, New York, New York 10038.

The Association's principal office is located at 110 West Street, New York, New York 10038.

The Association's principal office is located at 110 West Street, New York, New York 10038.



LABORATORY REPORT



Name : **PRINCIBEN M PATEL**

Ref.By : **HOSPITAL**

Bill. Loc. : **Aashka hospital**

Sex/Age : **Female/ 29 Years**

Dis. At :

Case ID : **40702200924**

Pl. ID : **4219577**

Pl. Loc :

Reg Date and Time : **27-Jul-2024 10:49** Sample Type : **Serum**

Sample Date and Time : **27-Jul-2024 10:49** Sample Coll. By :

Mobile No :

Report Date and Time : **27-Jul-2024 12:00** Acc. Remarks : **Normal**

Ref Id1 : **OSP28205**

Ref Id2 :

TEST

RESULTS UNIT BIOLOGICAL REF RANGE REMARKS

BIOCHEMICAL INVESTIGATIONS

Lipid Profile

Cholesterol Colometric CHOD-PGD	163.54	mg/dL	110 - 200
HDL Cholesterol	L 37.7	mg/dL	48 - 77
Triglyceride Glycerol Phosphate Oxidase	H 172.90	mg/dL	<150
VLDL Calculated	34.58	mg/dL	10 - 40
Chol/HDL Calculated	H 4.34		0 - 4.1
LDL Cholesterol Calculated	91.26	mg/dL	0.00 - 100.00

NEW ATP III GUIDELINES (MAY 2001). MODIFICATION OF NCEP

LDL CHOLESTEROL	CHOLESTEROL	HDL CHOLESTEROL	TRIGLYCERIDES
Optimal <100	Desirable <200	Low <40	Normal <150
Near Optimal 100-129	Border Line 200-239	High >60	Border High 150-199
Borderline 130-159	High >240		High 200-499

- LDL Cholesterol level is primary goal for treatment and varies with risk category and assessment
- For LDL Cholesterol level Please consider direct LDL value
- Risk assessment from HDL and Triglyceride has been revised. Also LDL goals have changed.
- Detail test interpretation available from the lab
- All tests are done according to NCEP guidelines and with FDA approved kits.
- LDL Cholesterol level is primary goal for treatment and varies with risk category and assessment

Note: (LL-VeryLow, L-Low, H-High, HH-VeryHigh, A-Abnormal)



Dr. Shreya Shah
M.D. (Pathologist)

Page 7 of 13

Printed On : 27-Jul-2024 14:25



Neuberg Diagnostics Private Limited

Laboratory : "KEDAR" Opposite Krupo Petrol Pump, Near Parimal Garden,
Ahmedabad - 380006 | 079-40408181 / 61618181
contact@neubergsupratech.com

Regd. Office : Plot No. 7, Industrial Estate, Rajiv Gandhi Sola, Perungudi,
Chennai - 600096, Tamil Nadu, India. | CIN - U85300TN2017PTC114099
www.neubergsupratech.com



LABORATORY REPORT

Name : PRINCIBEN M PATEL

Ref By : HOSPITAL

Bill. Loc. : Aashka hospital

Sex/Age : Female/ 29 Years

Dis. At :

Case ID : 40702200924

PL ID : 4219577

PL Loc :

Reg Date and Time : 27-Jul-2024 10:49 Sample Type : Serum

Sample Date and Time : 27-Jul-2024 10:49 Sample Coll. By :

Report Date and Time : 27-Jul-2024 12:26 Acc. Remarks : Normal

Mobile No :

Ref Id1 : OSP28205

Ref Id2 :

TEST	RESULTS	UNIT	BIOLOGICAL REF RANGE	REMARKS
------	---------	------	----------------------	---------

BIOCHEMICAL INVESTIGATIONS

Liver Function Test

S.G.P.T. <i>UV with Psp</i>	16.47	U/L	14 - 59	
S.G.O.T. <i>UV with Psp</i>	25.05	U/L	15 - 37	
Alkaline Phosphatase <i>Enzymatic, PNPP, AMP</i>	114.55	U/L	46 - 116	
Gamma Glutamyl Transferase <i>L-Gamma-glutamyl-3-carboxy-4-nitroanilide Substrate</i>	12.46	U/L	0 - 38	
Proteins (Total) <i>Colorimetric, Biuret</i>	H 8.78	gm/dL	6.40 - 8.30	
Albumin <i>Bromocresol purple</i>	H 5.04	gm/dL	3.4 - 5	
Globulin <i>Calculated</i>	3.74	gm/dL	2 - 4.1	
A/G Ratio <i>Calculated</i>	1.35		1.0 - 2.1	
Bilirubin Total <i>Photometry</i>	0.81	mg/dL	0.3 - 1.2	
Bilirubin Conjugated <i>Diazotization reaction</i>	0.25	mg/dL	0 - 0.50	
Bilirubin Unconjugated <i>Calculated</i>	0.56	mg/dL	0 - 0.8	

Note: (LL-VeryLow, L-Low, H-High, HH-VeryHigh, A-Abnormal)



Dr. Shreya Shah
M.D. (Pathologist)

Page 8 of 13

Printed On : 27-Jul-2024 14:25





LABORATORY REPORT

Name : PRINCIBEN M PATEL

Ref.By : HOSPITAL

Bill. Loc. : Aashka hospital

Sex/Age : Female/ 29 Years

Dis. At :

Pt. Loc :

Case ID : 40702200924

PL ID : 4219577

Mobile No :

Reg Date and Time : 27-Jul-2024 10:49

Sample Type : Serum

Sample Date and Time : 27-Jul-2024 10:49

Sample Coll. By :

Report Date and Time : 27-Jul-2024 12:00

Acc. Remarks : Normal

Ref Id1 : OSP28205

Ref Id2 :

TEST	RESULTS	UNIT	BIOLOGICAL REF RANGE	REMARKS
------	---------	------	----------------------	---------

BUN (Blood Urea Nitrogen)
GLDH 10.3 mg/dL 7.00 - 18.70

Uric Acid
Uricase 3.89 mg/dL 2.6 - 6.2

Creatinine 0.55 mg/dL 0.50 - 1.50

Note:(L-Low,L-Low,H-High,H-High,HH-VeryHigh ,A-Abnormal)

Dr. Shreya Shah

M.D. (Pathologist)

Page 9 of 13

Printed On : 27-Jul-2024 14:25



Neuberg Diagnostics Private Limited

Laboratory : "KEDAR" Opposite Krupa Petro Pump, Near Pammal Garden,
Arimedabad - 380006 | 079-40408181 / 61618181 | contact@neubergsupratech.com

Regd. Office : Plot No. 7, Industrial Estate, Rajiv Gandhi Solai, Perungudi,
Chennai - 600096, Tamil Nadu, India. | CIN - U85300TN2017PTC114099
www.neubergsupratech.com

CONFIDENTIAL - SECURITY INFORMATION

1. The purpose of this document is to provide information regarding the activities of the [redacted] and to ensure that all personnel are aware of the current status of the [redacted] and the actions being taken to address the [redacted].

2. This document is classified as [redacted] and contains information that is exempt from public release under the Freedom of Information Act, 5 U.S.C. 552, and the Privacy Act, 5 U.S.C. 552a.

3. The information contained in this document is for the use of [redacted] personnel only and is not to be disseminated to the public or other personnel who do not have a valid "need to know."

4. It is the policy of the [redacted] to protect the confidentiality of the information contained in this document and to ensure that all personnel are aware of the current status of the [redacted] and the actions being taken to address the [redacted].

5. The information contained in this document is for the use of [redacted] personnel only and is not to be disseminated to the public or other personnel who do not have a valid "need to know."

6. This document is classified as [redacted] and contains information that is exempt from public release under the Freedom of Information Act, 5 U.S.C. 552, and the Privacy Act, 5 U.S.C. 552a.

7. The information contained in this document is for the use of [redacted] personnel only and is not to be disseminated to the public or other personnel who do not have a valid "need to know."

8. It is the policy of the [redacted] to protect the confidentiality of the information contained in this document and to ensure that all personnel are aware of the current status of the [redacted] and the actions being taken to address the [redacted].

9. The information contained in this document is for the use of [redacted] personnel only and is not to be disseminated to the public or other personnel who do not have a valid "need to know."

10. This document is classified as [redacted] and contains information that is exempt from public release under the Freedom of Information Act, 5 U.S.C. 552, and the Privacy Act, 5 U.S.C. 552a.

11. The information contained in this document is for the use of [redacted] personnel only and is not to be disseminated to the public or other personnel who do not have a valid "need to know."

12. It is the policy of the [redacted] to protect the confidentiality of the information contained in this document and to ensure that all personnel are aware of the current status of the [redacted] and the actions being taken to address the [redacted].

13. The information contained in this document is for the use of [redacted] personnel only and is not to be disseminated to the public or other personnel who do not have a valid "need to know."

14. This document is classified as [redacted] and contains information that is exempt from public release under the Freedom of Information Act, 5 U.S.C. 552, and the Privacy Act, 5 U.S.C. 552a.

15. The information contained in this document is for the use of [redacted] personnel only and is not to be disseminated to the public or other personnel who do not have a valid "need to know."



LABORATORY REPORT



Name : **PRINCIBEN M PATEL** Sex/Age : Female/ 29 Years Case ID : 40702200924
 Ref.By : HOSPITAL Dis. At : Pt. ID : 4219577
 Bill. Loc. : Aashka hospital Pt. Loc. :

Reg Date and Time : 27-Jul-2024 10:49 Sample Type : Serum Mobile No :
 Sample Date and Time : 27-Jul-2024 10:49 Sample Coll. By : Ref Id1 : OSP28205
 Report Date and Time : 27-Jul-2024 12:00 Acc. Remarks : Normal RefId2 :

TEST	RESULTS	UNIT	BIOLOGICAL REF RANGE	REMARKS
------	---------	------	----------------------	---------

Thyroid Function Test

Triiodothyronine (T3)	89.36	ng/dL	70 - 204	
Thyroxine (T4) <i>C/M/A</i>	6.09	ng/dL	4.87 - 11.72	
TSH <i>C/M/A</i>	3.92	µIU/mL	0.4 - 4.2	

INTERPRETATIONS

- Circulating TSH measurement has been used for screening for euthyroidism, screening and diagnosis for hyperthyroidism & hypothyroidism. Suppressed TSH (<0.01 µIU/mL) suggests a diagnosis of hyperthyroidism and elevated concentration (>7 µIU/mL) suggest hypothyroidism. TSH levels may be affected by acute illness and several medications including dopamine and glucocorticoids. Decreased (low or undetectable) in Graves disease. Increased in TSH secreting pituitary adenoma (secondary hyperthyroidism), PRTH and in hypothalamic disease thyrotropin (tertiary hyperthyroidism). Elevated in hypothyroidism (along with decreased T4) except for pituitary & hypothalamic disease.
- Mild to modest elevations in patient with normal T3 & T4 levels indicates impaired thyroid hormone reserves & incipient hypothyroidism (subclinical hypothyroidism).
- Mild to modest decrease with normal T3 & T4 indicates subclinical hyperthyroidism.
- Degree of TSH suppression does not reflect the severity of hyperthyroidism, therefore, measurement of free thyroid hormone levels is required in patient with a suppressed TSH level.

CAUTIONS

Sick, hospitalized patients may have falsely low or transiently elevated thyroid stimulating hormone. Some patients who have been exposed to animal antigens, either in the environment or as part of treatment or imaging procedure, may have circulating antianimal antibodies present. These antibodies may interfere with the assay reagents to produce unreliable results.

TSH ref range in pregnancy

	Reference range (microIU/ml)
First trimester	0.24 - 2.00
Second trimester	0.43-2.2
Third trimester	0.8-2.5

Note (L-L-VeryLow, L-Low, H-High, HH-VeryHigh ,A-Abnormal)



Dr. Shreya Shah
M.D. (Pathologist)

Page 10 of 13

Printed On : 27-Jul-2024 14:25



Neuberg Diagnostics Private Limited

Laboratory : "KEDAR" Opposite Krupa Petrol Pump, Near Parimal Garden,
Ahmedabad - 380006 | 079-40408181 / 61618181
contact@neubergsupratech.com

Regd. Office : Plot No. 7, Industrial Estate, Rajiv Gandhi Salai, Perungudi,
Chennai - 600096, Tamil Nadu, India. | CIN - U85300TN2017PTC114099
www.neubergsupratech.com



LABORATORY REPORT



Name : **PRINCIBEN M PATEL** Sex/Age : **Female/ 29 Years** Case ID : **40702200924**
Ref By : **HOSPITAL** Dis. At :
Bill. Loc. : **Aashka hospital**
Reg Date and Time : **27-Jul-2024 10:49** Sample Type : **Serum** Mobile No :
Sample Date and Time : **27-Jul-2024 10:49** Sample Coll. By :
Report Date and Time : **27-Jul-2024 12:00** Acc. Remarks : **Normal** Ref Id1 : **OSP28205**
Ref Id2 :

Interpretation Note:

Ultra sensitive thyroid-stimulating hormone (TSH) is a highly effective screening assay for thyroid disorders. In patients with an intact primary-thyroid axis, suppressed s-TSH provides a physiologic indicator of the functional level of thyroid hormone activity. Increased s-TSH indicates inadequate thyroid hormone, and suppressed s-TSH indicates excess thyroid hormone. Transient s-TSH abnormalities may be found in severely ill, hospitalized patients, so this is not the ideal setting to detect thyroid function. However, even in these patients, s-TSH works better than total thyroxine (an alternative screening test), when the s-TSH result is abnormal, appropriate follow-up tests T4 & free T3 levels should be performed. If TSH is between 5.0 to 10.0 & free T4 & free T3 level are normal then it is considered as subclinical hypothyroidism which should be followed up after 4 weeks & if TSH is > 10 & free T4 & free T3 level are normal then it is considered as overt hypothyroidism.

Serum triiodothyronine (T3) levels often are depressed in sick and hospitalized patients, caused in part by the biochemical shift to the production of reverse T3. Therefore, T3 generally is not a reliable predictor of hypothyroidism. However, in a small subset of hyperthyroid patients, hypothyroidism may be caused by overproduction of T3 (T3 toxicosis). To help diagnose and monitor this subgroup, T3 is measured on all specimens with suppressed s-TSH and normal FT4 concentrations.

Normal ranges of TSH & thyroid hormones vary according trimester in pregnancy.

TSH ref range in Pregnancy

First trimester

Second trimester

Third trimester

Reference range (microIU/ml)

0.24 - 2.00

0.43-2.2

0.8-2.5

	T3	T4	TSH
Normal Thyroid function	N	N	N
Primary Hyperthyroidism	↑	↑	↓
Secondary Hyperthyroidism	↑	↑	↑
Grave's Thyroiditis	↑	↑	↑
T3 Thyrotoxicosis	↑	N	N/↓
Primary Hypothyroidism	↓	↓	↑
Secondary Hypothyroidism	↓	↓	↓
Subclinical Hypothyroidism	N	N	↑
Patient on treatment	N	N/↑	↓

Note: (LL-Very Low, L-Low, H-High, HH-Very High, A-Abnormal)



Dr. Shreya Shah
M.D. (Pathologist)

Page 11 of 13

Printed On : 27-Jul-2024 14:25



Neuberg Diagnostics Private Limited

Laboratory : "KEDAR" Opposite Krupa Petrol Pump, Near Parimal Garden,
Ahmedabad - 380006 ☎ 079-40408181 / 61618181
✉ contact@neubergsupratech.com

Regd. Office : Plot No. 7, Industrial Estate, Rajiv Gandhi Sola, Perungudi,
Chennai - 600096, Tamil Nadu, India. | CIN - U85300TN2017PTC114099
www.neubergsupratech.com

REPORT OF THE BOARD OF DIRECTORS

The Board of Directors has the honor to acknowledge the cooperation and assistance of the various departments of the Corporation in the preparation of this report. The Board is particularly indebted to the various departments for their cooperation in the preparation of this report.

STATE OF THE CORPORATION

The Corporation has during the year ended December 31, 1924, operated in accordance with its charter and the laws of the State of New York.

The Corporation has during the year ended December 31, 1924, operated in accordance with its charter and the laws of the State of New York.

FINANCIAL STATEMENTS

The financial statements of the Corporation for the year ended December 31, 1924, are set forth on pages 10 to 15 of this report.

The financial statements of the Corporation for the year ended December 31, 1924, are set forth on pages 10 to 15 of this report.

The financial statements of the Corporation for the year ended December 31, 1924, are set forth on pages 10 to 15 of this report.

REVENUES

Operating

Investment

Other

Total

Expenses

Operating

Investment

Other

Total

Net Income

Operating

Investment

Other

Total

Dividends

Operating

Investment

Other

Total

Reserves

Operating

Investment

Other

Total

Retained Earnings

Operating

Investment

Other

Total



LABORATORY REPORT

Name : PRINCIBEN M PATEL Sex/Age : Female/ 29 Years Case ID : 40702200924
 Ref.By : HOSPITAL Dis. At : Pt. ID : 4219577
 Bill. Loc. : Aashka hospital Pt. Loc. : -

Reg Date and Time : 27-Jul-2024 10:49 Sample Type : Spot Urine Mobile No :
 Sample Date and Time : 27-Jul-2024 10:49 Sample Coll. By : Ref Id1 : OSP28205
 Report Date and Time : 27-Jul-2024 12:00 Acc. Remarks : Normal Ref Id2 :

TEST	RESULTS	UNIT	BIOLOGICAL REF RANGE	REMARKS
------	---------	------	----------------------	---------

URINE EXAMINATION (STRIP METHOD AND FLOWCYTOMETRY)

Physical examination

Colour : Pale yellow
 Transparency : Clear

Chemical Examination By Sysmex UC-3500

Sp.Gravity	1.025		1.003 - 1.035	
pH	6.5		4.6 - 8	
Leucocytes (ESTERASE)	Negative		Negative	
Protein	Negative		Negative	
Glucose	Negative		Negative	
Ketone Bodies Urine	Negative		Negative	
Urobilinogen	Negative		Negative	
Bilirubin	Negative		Negative	
Blood	Negative		Negative	
Nitrite	Negative		Negative	

Flowcytometric Examination By Sysmex UF-5000

Leucocyte	Nil	/HPF	Nil	
Red Blood Cell	Nil	/HPF	Nil	
Epithelial Cell	Present +	/HPF	Present(+)	
Bacteria	Nil	/µL	Nil	
Yeast	Nil	/µL	Nil	
Cast	Nil	/HPF	Nil	
Crystals	Nil	/HPF	Nil	

Note: (LL-Very Low, L-Low, H-High, HH-Very High, A-Abnormal)



Dr. Shreya Shah
 M.D. (Pathologist)

Page 12 of 13

Printed On : 27-Jul-2024 14:25



CONCERNING THE REPLYING

The following information is being furnished to you for your information and for the use of your office. It is requested that you advise the Bureau of any changes in the information furnished herein.

The following information is being furnished to you:

1. The following information is being furnished to you for your information and for the use of your office.

2. The following information is being furnished to you for your information and for the use of your office.

3. The following information is being furnished to you:

4. The following information is being furnished to you for your information and for the use of your office.

5. The following information is being furnished to you for your information and for the use of your office.

6. The following information is being furnished to you for your information and for the use of your office.

7. The following information is being furnished to you for your information and for the use of your office.

8. The following information is being furnished to you for your information and for the use of your office.

9. The following information is being furnished to you for your information and for the use of your office.

10. The following information is being furnished to you for your information and for the use of your office.

11. The following information is being furnished to you for your information and for the use of your office.

12. The following information is being furnished to you for your information and for the use of your office.

13. The following information is being furnished to you for your information and for the use of your office.

14. The following information is being furnished to you for your information and for the use of your office.

15. The following information is being furnished to you for your information and for the use of your office.

16. The following information is being furnished to you for your information and for the use of your office.

The following information is being furnished to you:

17. The following information is being furnished to you for your information and for the use of your office.

18. The following information is being furnished to you:

19. The following information is being furnished to you for your information and for the use of your office.

20. The following information is being furnished to you:

21. The following information is being furnished to you for your information and for the use of your office.

22. The following information is being furnished to you for your information and for the use of your office.



LABORATORY REPORT



Name : PRINCIBEN M PATEL **Sex/Age :** Female/ 29 Years **Case ID :** 40702200924
Ref.By : HOSPITAL **Dis. At :** **Pt. ID :** 4219577
Bill. Loc. : Aashka hospital **Pt. Loc. :**

Reg Date and Time : 27-Jul-2024 10:49 **Sample Type :** Spot Urine **Mobile No. :**
Sample Date and Time : 27-Jul-2024 10:49 **Sample Coll. By :** **Ref Id1 :** OSP28205
Report Date and Time : 27-Jul-2024 12:00 **Acc. Remarks :** Normal **Ref Id2 :**

Parameter	Unit	Expected value	Trace	+	++	+++	++++
pH	-	4.6-8.0					
SG	-	1.003-1.035					
Protein	mg/dL	Negative (<10)	10	25	75	150	500
Glucose	mg/dL	Negative (<30)	30	50	100	300	1000
Bilirubin	mg/dL	Negative (0.2)	0.2	1	3	6	-
Ketone	mg/dL	Negative (<5)	5	15	50	150	-
Urobilinogen	mg/dL	Negative (<1)	1	4	8	12	-

Parameter	Unit	Expected value	Trace	+	++	+++	++++
Leukocytes (Strip)	/micro L	Negative (<10)	10	25	100	500	-
Nitrite(Strip)	-	Negative	-	-	-	-	-
Erythrocytes(Strip)	/micro L	Negative (<5)	10	25	50	150	250
Pus cells (Microscopic)	/hpf	<5	-	-	-	-	-
Red blood cells(Microscopic)	/hpf	<2	-	-	-	-	-
Cast (Microscopic)	/lpf	<2	-	-	-	-	-

Pending Services
Liquid Base Cytology PAP

----- End Of Report -----

For test performed on specimens received or collected from non-NSRL locations, it is presumed that the specimen belongs to the patient named or identified as labeled on the container/test request and such verification has been carried out at the point generation of the said specimen by the sender. NSRL will be responsible Only for the analytical part of test carried out. All other responsibility will be of referring Laboratory.

Note:(LL-VeryLow,L-Low,H-High,HH-VeryHigh ,A-Abnormal)

Dr. Shreya Shah
M.D. (Pathologist)

Page 13 of 13

Printed On : 27-Jul-2024 14:25



Neuberg Diagnostics Private Limited

Laboratory : "KEDAR" Opposite Krupa Petrol Pump, Near Farimal Garden, Ahmedabad - 380006 ☎ 079-40408181 / 61618181
 contact@neubergsuprattech.com

Regd. Office : Plot No. 7, Industrial Estate, Rajiv Gandhi Sela, Perungudi, Chennai - 600096, Tamil Nadu, India. | CIN - UB5300TN2017PTC114099
 www.neubergsuprattech.com

