



Indira Health And Lifestyle Private Limited.
NABL Accredited Laboratory
Eucharistic Congress Bldg. No. 1, Opp. Café Leopold,
Close to Delhi Darbar Hotel, Convent Street, Colaba, Mumbai - 400 001.
Tel.: 022-22021122, ☎: 8450982226,
E:apolloclinicmumbai@gmail.com, apollocliniccolaba@gmail.com



Name : Mr. Ashutosh Sunil Shete Gender : Male Age : 29 Years
UHID : AF-001001633 Bill No : Lab No : c-3673-23
Ref. by : Arcofemi Healthcare Sample Col.Dt : 30/03/2023 09:08
Barcode No : 687 Reported On : 30/03/2023 19:07

TEST RESULTS UNITS BIOLOGICAL REFERENCE INTERVAL

PLASMA GLUCOSE

Fasting Plasma Glucose : 92 mg/dL Normal < 100 mg/dL
Impaired Fasting glucose : 101 to 125 mg/dL
Diabetes Mellitus : >= 126 mg/dL
(on more than one occasion)
(American diabetes association guidelines 2016)

Post Prandial Plasma Glucose : 113 mg/dL Normal < 140 mg/dL
Impaired Post Prandial glucose : 140 to 199 mg/dL
Diabetes Mellitus : >= 200 mg/dL
(on more than one occasion)
(American diabetes association guidelines 2016)

Fasting Urine Glucose : Absent
Fasting Urine Acetone : Absent

Post Prandial Urine Glucose : Absent
Post Prandial Urine Acetone : Absent

Method : Hexokinase

Vasanti Gondal
Entered By

Ms Kaveri Gaonkar
Verified By

Dr. Milind Patwardhan
M.D(Path)
Chief Pathologist

End of Report
Results are to be correlated clinically



Indira Health And Lifestyle Private Limited.
NABL Accredited Laboratory
Eucharistic Congress Bldg. No. 1, Opp. Café Leopold,
Close to Delhi Darbar Hotel, Convent Street, Colaba, Mumbai - 400 001.
Tel.: 022-22021122, ☎: 8450982226,
E:apolloclicinmumbai@gmail.com, apollocliniccolaba@gmail.com



Name : Mr. Ashutosh Sunil Shete Gender : Male Age : 29 Years
UHID : AF-001001633 Bill No : Lab No : c-3673-23
Ref. by : Arcofemi Healthcare Sample Col.Dt : 30/03/2023 09:08
Barcode No : 687 Reported On : 30/03/2023 18:21

TEST RESULTS BIOLOGICAL REFERENCE INTERVAL

HbA1c(Glycosylated Haemoglobin)WB-EDTA

(HbA1C) Glycosylated Haemoglobin : 5.6 % Normal <5.7 %
Pre Diabetic 5.7 - 6.5 %
Diabetic >6.5 %
Target for Diabetes on therapy < 7.0 %
Re-evaluation of therapy > 8.0 %

Mean Blood Glucose : 114.02 mg/dL

Correlation of A1C with average glucose

| A1C (%) | Mean Blood Glucose (mg/dl) |
|---------|----------------------------|
| 6 | 126 |
| 7 | 154 |
| 8 | 183 |
| 9 | 212 |
| 10 | 240 |
| 11 | 269 |
| 12 | 298 |

Method High Performance Liquid Chromatography (HPLC).

INTERPRETATION

- * The HbA1c levels correlate with the mean glucose concentration prevailing in the course of Pts recent history (apprx 6-8 weeks) & therefore provides much more reliable information for glycemia control than the blood glucose or urinary glucose.
- * This Methodology is better than the routine chromatographic methods & also for the diabetic pts. having HEMOGLBINOPATHIES OR UREMIA as Hb variants and uremia does not INTERFERE with the results in this methodology.
- * It is recommended that HbA1c levels be performed at 4 - 8 weeks during therapy in uncontrolled DM pts. & every 3 - 4 months in well controlled diabetics .
- * Mean blood glucose (MBG) in first 30 days (0-30) before sampling for HbA1c contributes 50% whereas MBG in 90 - 120 days contribute to 10% in final HbA1c levels

Alsaba Shaikh
Entered By

Ms Kaveri Gaonkar
Verified By

Dr. Milind Patwardhan
M.D(Path)
Chief Pathologist

End of Report
Results are to be correlated clinically



Indira Health And Lifestyle Private Limited.
NABL Accredited Laboratory
Eucharistic Congress Bldg. No. 1, Opp. Café Leopold,
Close to Delhi Darbar Hotel, Convent Street, Colaba, Mumbai - 400 001.
Tel.: 022-22021122, ☎: 8450982226,
E:apolloclicinmumbai@gmail.com, apollocliniccolaba@gmail.com



Name : Mr. Ashutosh Sunil Shete Gender : Male Age : 29 Years
UHID : AF-001001633 Bill No : Lab No : c-3673-23
Ref. by : Arcofemi Healthcare Sample Col.Dt : 30/03/2023 09:08
Barcode No : 687 Reported On : 30/03/2023 19:32

TEST RESULTS UNITS BIOLOGICAL REFERENCE INTERVAL

LFT(Liver Function Tests)-Serum

| | | | |
|---------------------------------------|------|-------|-----------|
| S.Total Protein (Biuret method) | 7.20 | g/dL | 6.6 - 8.7 |
| S.Albumin (BCG method) | 4.15 | g/dL | 3.5 - 5.2 |
| S.Globulin (Calculated) | 3.05 | g/dL | 2 - 3.5 |
| S.A/G Ratio:(Calculated) | 1.36 | | 0.9 - 2 |
| S.Total Bilirubin (DPD): | 0.26 | mg/dL | 0.1 - 1.2 |
| S.Direct Bilirubin (DPD): | 0.10 | mg/dL | 0.1 - 0.3 |
| S.Indirect Bilirubin (Calculated) | 0.16 | mg/dL | 0.1 - 1.0 |
| S.AST (SGOT)(IFCC Kinetic with P5P): | 18 | U/L | 5 - 40 |
| S.ALT (SGPT) (IFCC Kinetic with P5P): | 15 | U/L | 5 - 41 |
| S.Alk Phosphatase(pNPP-AMP Kinetic): | 93 | U/L | 40 - 129 |
| S.GGT(IFCC Kinetic): | 12 | U/L | 11 - 50 |

Vasanti Gondal
Entered By

Ms Kaveri Gaonkar
Verified By

Dr. Milind Patwardhan
M.D(Path)
Chief Pathologist

End of Report
Results are to be correlated clinically



Indira Health And Lifestyle Private Limited.
NABL Accredited Laboratory
Eucharistic Congress Bldg. No. 1, Opp. Café Leopold,
Close to Delhi Darbar Hotel, Convent Street, Colaba, Mumbai - 400 001.
Tel.: 022-22021122, ☎: 8450982226,
E:apolloclinicmumbai@gmail.com, apollocliniccolaba@gmail.com



Name : Mr. Ashutosh Sunil Shete Gender : Male Age : 29 Years
UHID : AF-001001633 Bill No : Lab No : c-3673-23
Ref. by : Arcofemi Healthcare Sample Col.Dt : 30/03/2023 09:08
Barcode No : 687 Reported On : 30/03/2023 19:32

TEST RESULTS UNITS BIOLOGICAL REFERENCE INTERVAL

Lipid Profile- Serum

| | | | |
|----------------------------|--------------------|-------|---|
| S. Cholesterol(Oxidase) | 125 | mg/dL | Desirable < 200 Borderline:>200-<240 Undesirable:>240 |
| S. Triglyceride(GPO-POD) | 79 | mg/dL | Desirable < 150 Borderline:>150-<499 Undesirable:>500 |
| S. VLDL:(Calculated) | 15.8 | mg/dL | Desirable <30 |
| S. HDL-Cholesterol(Direct) | <u>31.1</u> | mg/dL | Desirable > 60 Borderline:>40-<59 Undesirable:<40 |
| S. LDL:(calculated) | 78.1 | mg/dL | Desirable < 130 Borderline:>130-<159 Undesirable:>160 |
| Ratio Cholesterol/HDL | 4 | | 3.5 - 5 |
| Ratio of LDL/HDL | 2.5 | | 2.5 - 3.5 |

Vasanti Gondal
Entered By

Ms Kaveri Gaonkar
Verified By

Dr. Milind Patwardhan
M.D(Path)
Chief Pathologist

End of Report
Results are to be correlated clinically



Indira Health And Lifestyle Private Limited.
NABL Accredited Laboratory
Eucharistic Congress Bldg. No. 1, Opp. Café Leopold,
Close to Delhi Darbar Hotel, Convent Street, Colaba, Mumbai - 400 001.
Tel.: 022-22021122, ☎: 8450982226,
E:apolloclinicmumbai@gmail.com, apollocliniccolaba@gmail.com



Name : Mr. Ashutosh Sunil Shete Gender : Male Age : 29 Years
UHID : AF-001001633 Bill No : Lab No : c-3673-23
Ref. by : Arcofemi Healthcare Sample Col.Dt : 30/03/2023 09:08
Barcode No : 687 Reported On : 30/03/2023 19:32

TEST RESULTS UNITS BIOLOGICAL REFERENCE INTERVAL

RFT - Renal Profile-serum

| | | | |
|-----------------------------------|------|--------|-------------|
| S.Urea(Urease-GLDH) | 14.3 | mg/dL | 10.0 - 45.0 |
| S. Urea Nitrogen(Calculated) | 6.67 | mg/dL | 5 - 20 |
| S.Creatinine(Jaffe's Kinetic) | 0.89 | mg/dL | 0.50 - 1.3 |
| S.Uric Acid(Uricase-POD) | 4.6 | mg/dL | 3.4 - 7.0 |
| S.Total Protein(Biuret) | 7.20 | g/dL | 6.6 - 8.7 |
| S.Albumin(BCG) | 4.15 | g/dL | 3.5 - 5.2 |
| S.Globulin(Calculated) | 3.05 | g/dL | 2 - 3.5 |
| A/G Ratio(Calculated) | 1.36 | | 0.9 - 2 |
| S.Sodium(Na) (ISE-Direct) | 136 | mmol/L | 135 - 145 |
| S.Potassium(K) (ISE-Direct) | 4.1 | mmol/L | 3.5 - 5.3 |
| S.Chloride(Cl) (ISE-Direct) | 100 | mmol/L | 95 - 106 |
| S.Calcium(NM-BAPTA) | 8.80 | mg/dL | 8.6 - 10.0 |
| S.Phosphorus(UV Phosphomolybdate) | 3.00 | mg/dL | 2.5 - 4.5 |

Vasanti Gondal
Entered By

Ms Kaveri Gaonkar
Verified By

Dr. Milind Patwardhan
M.D(Path)
Chief Pathologist

End of Report
Results are to be correlated clinically



Indira Health And Lifestyle Private Limited.
NABL Accredited Laboratory
Eucharistic Congress Bldg. No. 1, Opp. Café Leopold,
Close to Delhi Darbar Hotel, Convent Street, Colaba, Mumbai - 400 001.
Tel.: 022-22021122, ☎: 8450982226,
E: apolloclinicmumbai@gmail.com, apollocliniccolaba@gmail.com



Name : Mr. Ashutosh Sunil Shete Gender : Male Age : 29 Years
UHID : AF-001001633 Bill No : Lab No : c-3673-23
Ref. by : Arcofemi Healthcare Sample Col.Dt : 30/03/2023 09:08
Barcode No : 687 Reported On : 30/03/2023 19:32

TEST

RESULTS

Blood Grouping (ABO & Rh)-WB(EDTA) Serum

ABO Group:

:B:

Rh Type:

Positive

Method :

Tube Agglutination (forward and reverse)

Shweta Unavane
Entered By

Ms Kaveri Gaonkar
Verified By

Dr. Milind Patwardhan
M.D(Path)
Chief Pathologist

End of Report
Results are to be correlated clinically



Indira Health And Lifestyle Private Limited.
NABL Accredited Laboratory
Eucharistic Congress Bldg. No. 1, Opp. Café Leopold,
Close to Delhi Darbar Hotel, Convent Street, Colaba, Mumbai - 400 001.
Tel.: 022-22021122, ☎: 8450982226,
E:apolloclinicmumbai@gmail.com, apollocliniccolaba@gmail.com



Name : Mr. Ashutosh Sunil Shete Gender : Male Age : 29 Years
UHID : AF-001001633 Bill No : Lab No : c-3673-23
Ref. by : Arcofemi Healthcare Sample Col.Dt : 30/03/2023 09:08
Barcode No : 687 Reported On : 30/03/2023 16:36

TEST RESULTS BIOLOGICAL REFERENCE INTERVAL

HAEMOGRAM(CBC,ESR,P/S)-WB (EDTA)

| | | | |
|-----------------------------------|-------------|----------------|--------------|
| Haemoglobin(Colorimetric method) | 13.2 | g/dl | 13 - 18 |
| RBC Count (Impedance) | 5.25 | Millions/cumm. | 4 - 6.2 |
| PCV/Haematocrit(Calculated) | 40.5 | % | 35 - 55 |
| MCV:(Calculated) | 77.1 | fl | 78 - 98 |
| MCH:(Calculated) | 25.1 | pg | 26 - 34 |
| MCHC:(Calculated) | 32.5 | gm/dl | 30 - 36 |
| RDW-CV: | 15.2 | % | 11.5 - 16.5 |
| Total Leucocyte count(Impedance) | 6060 | /cumm. | 4000 - 10500 |
| Neutrophils: | 51 | % | 40 - 75 |
| Lymphocytes: | 25 | % | 20 - 40 |
| Eosinophils: | 20 | % | 0 - 6 |
| Monocytes: | 04 | % | 2 - 10 |
| Basophils: | 00 | % | 0 - 2 |
| Platelets Count(Impedance method) | 2.61 | Lakhs/c.mm | 1.5 - 4.5 |
| MPV | 8.4 | fl | 6.0 - 11.0 |
| ESR(Westergren Method) | 07 | mm/1st hr | 0 - 20 |

Peripheral Smear (Microscopic examination)

RBCs: Hypochromasia(Mild)

WBCs: Eosinophilia

Platelets Adequate

Note: Test Run on 5 part cell counter. Manual diff performed.

Alsaba Shaikh
Entered By

Ms Kaveri Gaonkar
Verified By

Dr. Milind Patwardhan
M.D(Path)
Chief Pathologist

End of Report
Results are to be correlated clinically



Indira Health And Lifestyle Private Limited.
NABL Accredited Laboratory
Eucharistic Congress Bldg. No. 1, Opp. Café Leopold,
Close to Delhi Darbar Hotel, Convent Street, Colaba, Mumbai - 400 001.
Tel.: 022-22021122, ☎: 8450982226,
E: apolloclinicmumbai@gmail.com, apollocliniccolaba@gmail.com



Name : Mr. Ashutosh Sunil Shete Gender : Male Age : 29 Years
UHID : AF-001001633 Bill No : Lab No : c-3673-23
Ref. by : Arcofemi Healthcare Sample Col.Dt : 30/03/2023 09:08
Barcode No : 687 Reported On : 30/03/2023 19:32

TEST RESULTS UNITS BIOLOGICAL REFERENCE INTERVAL

Thyroid (T3,T4,TSH)- Serum

| | | | |
|---|-------|--------|---|
| Total T3 (Tri-iodo Thyronine) (ECLIA) | 2.66 | nmol/L | 1.3 - 3.1 nmol/L |
| Total T4 (Thyroxine) (ECLIA) | 116.4 | nmol/L | 66 - 181 nmol/L |
| TSH-Ultrasensitive (Thyroid-stimulating hormone) Method : ECLIA | 2.65 | μIU/ml | Euthyroid : 0.35 - 5.50 μIU/ml Hyperthyroid : < 0.35 μIU/ml Hypothyroid : > 5.50 μIU/ml |

Grey zone values observed in physiological/therapeutic effect.

Note:

T3 :

1. Decreased values of T3 (T4 and TSH normal) have minimal Clinical significance and not recommended for diagnosis of hypothyroidism.
2. Total T3 and T4 values may also be altered in other conditions due to changes in serum proteins or binding sites ,Pregnancy, Drugs (Androgens,Estrogens,O C pills, Phenytoin) etc. In such cases Free T3 and free T4 give corrected Values.
3. Total T3 may decrease by < 25 percent in healthy older individuals

T4 :

1. Total T3 and T4 Values may also be altered in other condition due to changes in serum proteins or binding sites, Pregnancy Drugs (Androgens,Estrogens,O C pills, Phenytoin), Nerphrosis etc. In such cases Free T3 and Free T4 give Corrected values.

TSH :

1. TSH Values may be transiently altered because of non thyroidal illness like severe infections,liver disease, renal and heart failure. Severe burns, trauma and surgery etc.
2. Drugs that decrease TSH values e,g L dopa, Glucocorticoids.
3. Drugs that increase TSH values e.g. Iodine,Lithium, Amiodarone

Vasanti Gondal
Entered By

Ms Kaveri Gaonkar
Verified By

Dr. Milind Patwardhan
M.D(Path)
Chief Pathologist

End of Report
Results are to be correlated clinically

Mr. ASHUTOSH SHETE
29/Y M
30-03-2023 AF-001001633

Patient Name : Mr. ASHUTOSH SHETE
Age/Sex : 29/Y M
Referred By :



MR No:
Date:

Health Check-Up Report

PRESENT COMPLAINTS:

[Handwritten signature]

PRESENT MEDICATIONS:

PERSONAL HISTORY

Unmarried / Married

Diet : Eggetarian / Vegetarian / Mixed

Habits: Tobacco : Chews/Smokes
Alcohol :

Bladder :

Bowels :

Sleep : Normal / Disturbed

Physical Activity : Active/ Moderate / Sedentary

Drug / Any other allergy : N

Menstrual History : NA

PAST MEDICAL HISTORY

[Handwritten signature]

FAMILY HISTORY

[Handwritten signature]

ENT EVALUATION

Name:
Age/Gender:

Mr. ASHUTOSH SHETE
29/Y M
30-03-2023 AF-001001633

SR01362088

MR NO:
Date:

COMPLAINTS, IF ANY:

Ear:-

Tympanic Membrane:
Pre- auricular:-
Pina / EAC:
Mastoid Tuning Fork tests:-

NOSE:-

External Nose:-
Anterior Rhinoscopy:-
Post – Nasal space:-

THROAT:-

Tongue / palate / Teeth:-

NECK:-

Nodes:-
Thyroid:-
Glands:-

MS

INVESTIGATIONS:

IMPRESSION:- *MS connect. nose*

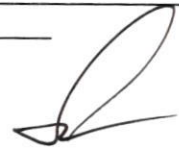

Dr .Sameer Lambay
M.S. (ENT Surgeon), D.O.R.L
Reg No. MMC/ 84342

EVALUATION

| | | |
|-----------------|--|---------------|
| Name: | Mr. ASHUTOSH SHETE 29/Y 30-03-2023 AF-001001633 PLP579429 | MR NO: |
| Age/Sex: | | Date: |

Examination

Right Eye

Left Eye

Visual Acuity

Distance Vision

6/6

Near Vision

NG

Color Vision

Normal/Defective

Refraction Prescription :

| Right Eye | | | Left Eye | | |
|----------------|-------|------|----------------|-------|------|
| Sph. | Cyl. | Axis | Sph. | Cyl. | Axis |
| — | plano | — | — | plano | — |
| Remarks | | | Remarks | | |

SLIT LAMP EXAMINATION:

Anterior Segment: _____

IOP :- _____ mm of Hg.

Posterior Segment: _____

REMARKS: WNL

WNL = Within Normal Limits

NAD = No abnormality detected.

Dr.Zelda V.Dadachanji
MBBS, M.S.(Ophthal),DNB FICO(UK),MRCSEd
Fellow-Cornea & Refractive Surgery (NN)
Consultant Ophthalmologist
CORNEA&LASIK Specialist
Reg. No.MMC2013/05/1940

DENTAL CHECKUP

| | | |
|---------------------|---|---------------|
| Name: | Mr. ASHUTOSH SHETE | MR NO: |
| Age/Gender : | 29/Y M 30-03-2023 AF-001001633 | Date: |
| |  PLF1088233 | |

Medical history: Diabetes Hypertension _____

| EXAMINATION | UPPER RIGHT | UPPER LEFT | LOWER LEFT | LOWER RIGHT |
|----------------------|-------------|------------|------------|-------------|
| Calculus& Stains | ++ | ++ | ++ | ++ |
| Mobility | | | | |
| Caries (Cavities) | | | | |
| a)Class 1 (Occlusal) | | | | |
| b)Class 2 (Proximal) | 15,16 | | | |
| c)Class 5 (Cervical) | | | | |
| Faulty Restoration | | | | |
| Faulty Crown | | | | |
| Fractured Tooth | | | | |
| Root Pieces | | | | |
| Impacted Tooth | | | | |
| Missing Tooth | | | | |
| Existing Denture | | | | |

TREATMENT ADVISED:

| TREATMENT | UPPER RIGHT | UPPER LEFT | LOWER LEFT | LOWER RIGHT |
|-----------------------|-------------|------------|------------|-------------|
| Restoration / Filling | 15,16 | | | |
| Root Canal Therapy | | | | |
| Crown | | | | |
| Extraction | | | | |

Oral Prophylaxis: Scaling & polishing
 Orthodontic Advice for Braces: Yes / No
 Prosthetic Advice to Replace Missing Teeth: Denture Bridge Implant
 Oral Habits: Tobacco Cigarette Others since ___ years
 Advice to quit any form of tobacco as it can cause cancer.

Other Findings: _____

 Dr. Prachi Shah Manudhane
 BDS, GDC Mumbai (Reg.No. A-17381)
 Advanced Prosthodontics, UCLA, California, USA

Mr. ASHUTOSH SHETE

29/Y M

30-03-2023 AF-001001633



SR01362088

Registration Date:

Ht./Wt.:

Cms./

Kgs.

NUTRITION PRESCRIPTION

Keeping in mind your Medical Reports, health status, food intake, dietary habits, a personalized Dietary Instructions are provided here.

DIETARY RECOMMENDATIONS:-Changes with regards to your present Dietary habits,

- Have 3-5 walnuts and 2 tsp of flaxseed (unroasted) daily.
- Have Salad vegs like- cucumber, tomato, onion, cabbage, carrots, beetroot, raddish.
- Have 3-4 fruits a day.
- Include Dark green leafy vegetables in your diet.
- Have small and frequent meals.
- Have 3 litres water in a day and divide them equally throughout the day.
- Do not skip any meal in a day.
- Do not fast.
- Do not overeat at night
- Avoid fried and fatty food.
- Use more of ginger, garlic, turmeric in your diet.
- Use nonstick pan for cooking.
- Walking, jogging, swimming, stationery bicycling are all natural form of exercise which will help.
- Check your weight regularly.
- In case of knee injuries, exercise as per physiotherapist.
- Start your day with 1 tbsp of methi seeds soaked overnight. Gulp methi along with water.
- In case any medical condition diagnosed, do visit for post consultation with prior appointment.

Dr. Sabiha Siddiqui

BHSc, P.G. Dietetics, CDE, DNYS
(Head Clinical Dietitian & Nutritionist)

| DIET CHART | | | |
|-----------------|---------------|--|--|
| TIME | MEAL | MENU | AMOUNT [HOUSEHOLD MEASURES] |
| 7:30 am | Early morning | Warm Water | 1 glass |
| | | Aerobic Exercise | 45 mins. (minimum) |
| 9:00am | Breakfast | Tea / coffee/ Milk (skimmed) | 50 ml milk |
| | | Veg poha /Oats Upma / Veg Dahlia Phulka / Methi Khakra / Bhakri | 1 vati Medium size -2 nos (no oil / ghee) |
| 11:00am | Mid – Morning | Fruit | 1 Medium size |
| 1: 00 pm | Lunch | Salad / Thin soup Cucumber ,Tomato, cabbage, onion , sprouted pulses . etc | 1 Big Bowl |
| | | Roti / Phulka | 2 small / 1 big |
| | | Vegetables | 1-2 Vati (cook in 1 tsp oil) |
| | | Rice | 1 vati |
| | | Dal | 1 Vati |
| | | Curd (skimmed)/ Buttermilk | 1/2 cup /1 glass |
| 4:00pm – 6.00pm | Evening | Diet Khakra / digestive oats biscuit | 1 / 2 nos only |
| | | Roasted chana/Roastedrice flakes / sprouts bhel, /sweet corns | 1 handful 1 small katori |
| | | Tea | 1 cup |

| | | | |
|---------|------------|--|---------------------------|
| 8:30pm | Dinner | SAME AS LUNCH (except rice) | |
| | OPTIONS | Veg khichdi + kadhi /curd | 2 Vatis / 1 vati |
| | OPTIONS | Bhakri -Wheat /Bajra/Jowar Vegetable Dal | 2 nos 1 vati 1 vati |
| 10:00pm | Bed – Time | Milk (Skimmed) | 100 ml milk |

| | | |
|--------------------|----------------|-------------------|
| Total calories/day | Oil /Ghee /day | Salt/day |
| 1500 Kcals | 4 tsps | $\frac{3}{4}$ tsp |

- Oil intake should be ½ liter per person per month.
- Consume Green tea/ Herbal tea 2-3 cups/ day.
- Take 1 Tsp Flaxseed (Alsi) after lunch and dinner (optional)

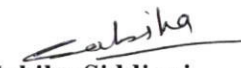
Dr. Sabiha Siddiqui
BHSc,P.G.Dietetics,CDE,DNYS
(Head Clinical Dietitian & Nutritionist)

M.R. ASHUTOSH S. SHETLE
1633

29 Years

Male

30.03.2023 8:17:48
THE APOLLO CLINIC
NASIK
MUMBAI-400001

71 bpm
--/-- mmHg

QRS : 86 ms
QT / QTcBaz : 380 / 412 ms
PR : 136 ms
P : 88 ms
RR / PP : 838 / 845 ms
P / QRS / T : 4 / 72 / 61 degrees

Normal sinus rhythm
Normal ECG

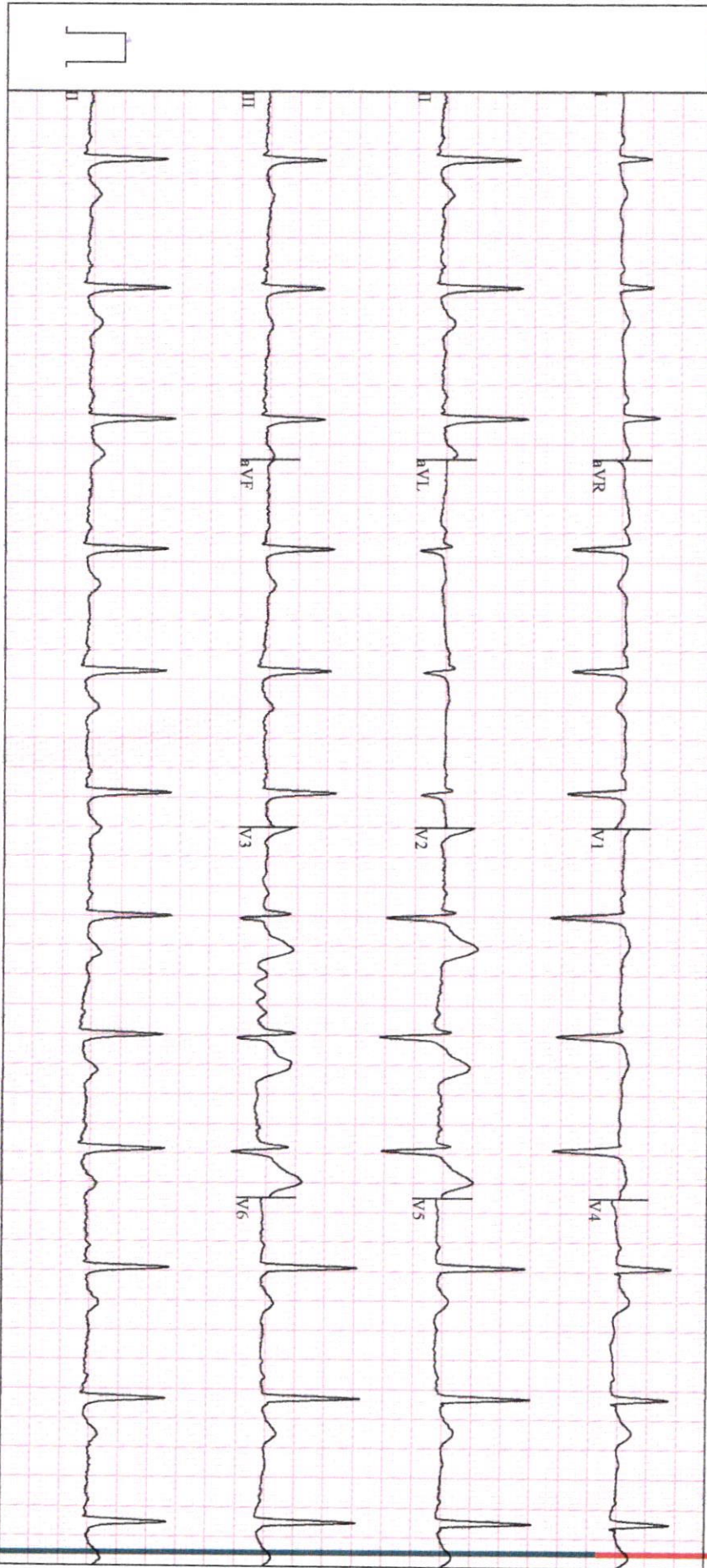

[Signature]
DR. JAGDISH VASWANI
M.B.S., M.D (MED)
MMC 54309

GE MAC 800

2.0.4

12SL1M V²

25 mm/s

10 mm/mV

AIDS

0.16-20 Hz

50 Hz

Unconfirmed
4X2.5X3_25_R1

1/1

NAME: MR. ASHUTOSH SHETE
AGE/SEX: 29 YEARS/MALE
MR.NO : AF001001633
REF. BY : ACROFEMI MEDIWHEEL/ HEALTH CHECKUP
DATE: 30/03/2023

2D ECHOCARDIOGRAPHY AND COLOR DOPPLER STUDY

2D ECHOCARDIOGRAPHY FINDINGS:

1. Normal sized LV with good contractility. LVEF appears to be 60%.
No regional wall motion abnormality seen.
2. Structurally normal cardiac valves.
3. Normal sized RV with good contractility.
RA and LA are normal in size.
4. IAS and IVS appear intact.
5. No obvious clot seen.
6. No vegetations or pericardial effusion.

SPECTRAL AND COLOR DOPPLER STUDY:

Trivial TR. Doppler estimated Pulmonary Artery Pressure is 20 mm of Hg. Rest normal flow velocities and color flow mapping seen across both atrio-ventricular and Semilunar valves. No intracardiac shunt or other regurgitation noticed

IMPRESSION

Normal LV systolic function
Normal LV diastolic function
No Pulmonary Hypertension
No clots/ vegetations.



DR J VASWANI
MD (MED)

NOTE:

NORMAL 2D ECHOCARDIOGRAPHY REPORT DOES NOT RULE OUT CRITICAL CAD.
THESE REPORTS ARE NOT FOR MEDICO-LEGAL PURPOSE, AND FOR DOCTORS; TO KINDLY CORRELATE CLINICALLY.

APOLLO CLINIC (COLABA)

Name: ASHUTOSH SHETE
MRN: 23-03-30-103550

Study Date: 30/03/2023 10:35

Cardiac

Dimension

MMode

RVIDd (MM): 1.53 cm

IVSd (MM): 0.977 cm

LVIDd (MM): 4.42 cm

LVPWd (MM): 0.935 cm

IVSs (MM): 1.57 cm

LVIDs (MM): 2.89 cm

LVPWs (MM): 1.57 cm

AoR Diam (MM): 2.97 cm

LA Dimen (MM): 2.72 cm

AV Cusp Sep: 1.91 cm

EDV (MM-Teich): 88.6 ml

ESV (MM-Teich): 31.9 ml

IVS/LVPW (MM): 1.05

LA/Ao (MM): 0.914

LVPW % (MM): 68.2 %

EF (MM-Teich): 64.0 %

FS (MM-Teich): 34.6 %

IVS % (MM): 60.9 %

LV Mass (Cubed): 140 grams

Aortic Valve

Doppler

AV Vmax: 142 cm/s

AV Max PG: 8.07 mmHg

Mitral Valve

MMode



022-22021122



8450982226

colaba@theapolloclinic.com
apollocliniccolaba@gmail.com

MV E-F Slope: 10.1 cm/s
MV E-F Time: 0.121 sec
MV E-F Dist: 1.23 cm
MV EPSS: 0.297 cm

Tricuspid Valve

Doppler

| | | | |
|------------|-----------|------------|------------|
| TR Vmax: | 153 cm/s | TV Vmax: | 7.63 cm/s |
| TR Max PG: | 9.33 mmHg | TV Max PG: | 0.023 mmHg |

Pulm Valve

Doppler

PV Vmax: 144 cm/s
PV Max PG: 8.24 mmHg

Interpretation Summary

Comments

Reading Physician: _____

Patient Name : Mr. Ashutosh Shete

Age : 29 yrs

Ref. By : Arcofemi

MR No : AF001001633

Sex : Male

Date : 30-03-2023

X-RAY CHEST PA VIEW

The lungs are clear.

Heart size is normal.

Pleural spaces are clear.

Bilateral costophrenic angles are clear.

Bony thorax and soft tissues are unremarkable.

IMPRESSION:

No significant abnormality detected.

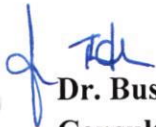

Dr. Bushra Rasool
Consultant Radiologist

Patient Name : Mr. Ashutosh Shete

MR No : AF001001633

Age : 29 yrs

Sex : Male

Ref. By : Arcofemi

Date : 30-03-2023

ULTRASOUND OF ABDOMEN AND PELVIS

LIVER: It is normal in size and shape. It measures 13.1 cm. The parenchyma shows normal homogeneous echo-texture. No focal lesion seen. Intra-hepatic biliary and portal radicles are normal. The main portal vein is normal.

GALL BLADDER: is partially distended. No calculus or mass seen. The wall thickness is normal. No peri-cholic abnormality seen. The common bile duct is normal. No evidence of choledocholithiasis seen.

PANCREAS: It is normal in size and echotexture. No focal lesion seen. No peri-pancreatic collection noted. The main pancreatic duct is normal.

SPLEEN: It is normal in size and echotexture. Splenic vein is normal.

BOTH KIDNEYS: Both kidneys are normal in size, shape and position. The parenchyma shows normal echo-texture. Cortico-medullary differentiation is well maintained.

Right kidney measures 10.7x 4.6 cm. **Mid pole calcification.**

Left kidney measures 11.8 x 4.9 cm. **Mid pole calcification.**

No evidence of calculus or hydronephrosis seen.

URINARY BLADDER: It is adequately distended. The margins are smooth. No vesical mass or calculus seen.

PROSTATE: is normal in size and shape. The parenchyma is normal. It measures 3.7 x 2.9 x 3.3 cm. The weight measures approx 19 cc.

No ascitis or lymphadenopathy noted.

IMPRESSION:

NO SIGNIFICANT ABNORMALITY IS SEEN IN THE ABOVE EXAMINATION.

Dr. Bushra Rasool
Consultant Radiologist

Note: USG examinations have their limitations due to patient body habitus and bowel gas. Bowel abnormalities may not be detected on sonography. This document is not valid for medico-legal purpose.



TOUCHING LIVES

Name:
Age/Gender:
MR No:
Department:
Address:
Corporate Name:
Plan

Final Bill
Mr. ASHUTOSH SUNIL SHETE
29 Years / Male
AF-001001633
General
ARCOFEMI HEALTHCARE LIMITED
ARCOFEMI MEDIWHEEL MALE AHC
CREDIT PAN INDIA OP AGREEMENT

Apollo Clinic
Expertise. Closer to you.

Bill No: CR1800198831
Bill Date: 30-03-2023 12:44
Visit ID: FCOLOPV147177
Referred By: ARCOFEMI
Doctor Name:

| Sno | Date | Charge Head | Description | Rate | Qty | Disc | Amount |
|--------------------|------------|-----------------|--|----------|------|------|-----------------|
| 1 | 30-03-2023 | Package Charges | ARCOFEMI - MEDIWHEEL - FULL BODY ANNUAL PLUS MALE - 2D ECHO - PAN INDIA - FY2324 | 2,000.00 | 1.00 | 0.00 | 2,000.00 |
| Net Amount: | | | | | | | 2,000.00 |

Bill Summary

| | |
|-----------------------------|-----------------|
| Total Bill Amount | 2,000.00 |
| Less Discount | 0.00 |
| Net Amt. | 2,000.00 |
| Deductions (Patient Amount) | 0.00 |
| Less Patient Payments | 0.00 |
| Patient Due | 0.00 |
| Pri. Sponsor Amount | 2,000.00 |
| Pri. Sponsor Pay | 0.00 |
| Pri. Sponsor Due | 2,000.00 |

Signature

(Mr. Vijay)

APOLLO CLINIC COLABA

M/s. Indira Health & Lifestyle Pvt. Ltd.

Eucharistic Congress Bldg. No. 1, Opp. Café Leopold, Close to Delhi Darbar Hotel, Convent Street, Colaba, Mumbai - 400 001.
Tel.: 2202 1122 / 2202 2299 / 2202 9933 / 8450982226 Email : apolloclinicmumbai@gmail.com

FREE HOME VISIT FACILITY AVAILABLE FOR BLOOD TEST

| UHID | Booked Date | Rescheduled From | Date | Time | Name | MR. VARDHAN KIRTI | 7987374740 | Scheduled | Reschedule |
|------|-------------|------------------|------------|-------------|---|--------------------------------|------------|-----------|------------|
| | 29/03/2023 | | 31/03/2023 | 08:10-08:15 | ARCOFEMI MEDIWHEEL MALE AHC CREDIT PAN INDIA OP AGREEMENT & ARCOFEMI - MEDIWHEEL - FULL BODY ANNUAL PLUS MALE - 2D ECHO - PAN INDIA - FY2324 | | | | |
| | 23/03/2023 | | 30/03/2023 | 08:20-08:25 | ARCOFEMI MEDIWHEEL FEMALE AHC CREDIT PAN INDIA OP AGREEMENT & ARCOFEMI - MEDIWHEEL - FULL BODY ANNUAL PLUS CHECK ADVANCED - FEMALE - 2D ECHO - PAN INDIA - FY2324 | Pratima Singh | 8930530180 | Scheduled | |
| | 23/03/2023 | | 30/03/2023 | 08:05-08:10 | ARCOFEMI MEDIWHEEL MALE AHC CREDIT PAN INDIA OP AGREEMENT & [ARCOFEMI - MEDIWHEEL - FULL BODY ANNUAL PLUS MALE - 2D ECHO - PAN INDIA - FY2324] | MR. ABHISHEK | 8979149100 | Scheduled | |
| | 23/03/2023 | | 30/03/2023 | 08:00-08:05 | ARCOFEMI MEDIWHEEL MALE AHC CREDIT PAN INDIA OP AGREEMENT & [ARCOFEMI - MEDIWHEEL - FULL BODY ANNUAL PLUS MALE - 2D ECHO - PAN INDIA - FY2324] | MR. SHETE ASHUTOSH SUNIL | 8698147111 | Scheduled | |
| | 23/03/2023 | | 30/03/2023 | 08:10-08:15 | ARCOFEMI MEDIWHEEL MALE AHC CREDIT PAN INDIA OP AGREEMENT & [ARCOFEMI - MEDIWHEEL - FULL BODY ANNUAL PLUS MALE - 2D ECHO - PAN INDIA - FY2324] | MR. BHUKYA JANARDHAN | 9550164623 | Scheduled | |
| | 24/03/2023 | | 30/03/2023 | 08:15-08:20 | AAYUV TECHNOLOGIES AXB001 TO AXB003 AHC CREDIT PAN INDIA OP AGREEMENT & AAYUV TECHNOLOGIES - AXB003 - HC - PAN INDIA - FY2223 | Dipesh Gohil | 9821583857 | Scheduled | |

आयकर विभाग
INCOME TAX DEPARTMENT



भारत सरकार
GOVT. OF INDIA

ASHUTOSH SUNIL SHETE

SUNIL NATTHUAPPA SHETE

08/09/1993

Permanent Account Number
EKYPS6550M

Signature



31.02.2012