

Name : Mr. OMKAR BILKI P
PID No. : MED120605118
SID No. : 522162115
Age / Sex : 52 Year(s)/ Male
Type : OP
Ref. Dr : MediWheel

Register On : 25/12/2021 8:39 AM
Collection On : 25/12/2021 10:26 AM
Report On : 26/12/2021 11:32 AM
Printed On : 29/12/2021 5:32 PM

<u>Investigation</u>	<u>Observed Value</u>	<u>Unit</u>	<u>Biological Reference Interval</u>
----------------------	-----------------------	-------------	--------------------------------------

HAEMATOLOGY

Complete Blood Count With - ESR

Haemoglobin (EDTA Blood/Spectrophotometry)	16.1	g/dL	13.5 - 18.0
Packed Cell Volume(PCV)/Haematocrit (EDTA Blood/Derived from Impedance)	48.8	%	42 - 52
RBC Count (EDTA Blood/Impedance Variation)	5.72	mill/cu.mm	4.7 - 6.0
Mean Corpuscular Volume(MCV) (EDTA Blood/Derived from Impedance)	85.0	fL	78 - 100
Mean Corpuscular Haemoglobin(MCH) (EDTA Blood/Derived from Impedance)	28.2	pg	27 - 32
Mean Corpuscular Haemoglobin concentration(MCHC) (EDTA Blood/Derived from Impedance)	33.1	g/dL	32 - 36
RDW-CV (Derived from Impedance)	14.2	%	11.5 - 16.0
RDW-SD (Derived from Impedance)	42.24	fL	39 - 46
Total Leukocyte Count (TC) (EDTA Blood/Impedance Variation)	6300	cells/cu.mm	4000 - 11000
Neutrophils (Blood/Impedance Variation & Flow Cytometry)	56.1	%	40 - 75
Lymphocytes (Blood/Impedance Variation & Flow Cytometry)	33.7	%	20 - 45
Eosinophils (Blood/Impedance Variation & Flow Cytometry)	4.8	%	01 - 06
Monocytes (Blood/Impedance Variation & Flow Cytometry)	4.9	%	02 - 10

APPROVED BY

The results pertain to sample tested.

Page 1 of 13

You can also conveniently view the reports and trends through our App. Scan QR code to download the App.



Please produce bill copy at the time of collecting the reports. Request you to provide your mobile number or customer id during your subsequent visits.

Name : Mr. OMKAR BILKI P
PID No. : MED120605118
SID No. : 522162115
Age / Sex : 52 Year(s) / Male
Type : OP
Ref. Dr : MediWheel

Register On : 25/12/2021 8:39 AM
Collection On : 25/12/2021 10:26 AM
Report On : 26/12/2021 11:32 AM
Printed On : 29/12/2021 5:32 PM

<u>Investigation</u>	<u>Observed Value</u>	<u>Unit</u>	<u>Biological Reference Interval</u>
Basophils (Blood/Impedance Variation & Flow Cytometry)	0.5	%	00 - 02
Absolute Neutrophil count (EDTA Blood/Impedance Variation & Flow Cytometry)	3.53	10 ³ / μ l	1.5 - 6.6
Absolute Lymphocyte Count (EDTA Blood/Impedance Variation & Flow Cytometry)	2.12	10 ³ / μ l	1.5 - 3.5
Absolute Eosinophil Count (AEC) (EDTA Blood/Impedance Variation & Flow Cytometry)	0.30	10 ³ / μ l	0.04 - 0.44
Absolute Monocyte Count (EDTA Blood/Impedance Variation & Flow Cytometry)	0.31	10 ³ / μ l	< 1.0
Absolute Basophil count (EDTA Blood/Impedance Variation & Flow Cytometry)	0.03	10 ³ / μ l	< 0.2
Platelet Count (EDTA Blood/Impedance Variation)	244	10 ³ / μ l	150 - 450
MPV (Blood/Derived from Impedance)	8.0	fL	7.9 - 13.7
PCT (Automated Blood cell Counter)	0.20	%	0.18 - 0.28
ESR (Erythrocyte Sedimentation Rate) (Citrated Blood/Modified Westergren)	3	mm/hr	0 - 20

APPROVED BY



Name : Mr. OMKAR BILKI P
PID No. : MED120605118
SID No. : 522162115
Age / Sex : 52 Year(s)/ Male
Type : OP
Ref. Dr : MediWheel

Register On : 25/12/2021 8:39 AM
Collection On : 25/12/2021 10:26 AM
Report On : 26/12/2021 11:32 AM
Printed On : 29/12/2021 5:32 PM

Investigation	Observed Value	Unit	Biological Reference Interval
---------------	----------------	------	-------------------------------

BIOCHEMISTRY

Liver Function Test

Bilirubin(Total) (Serum/Diazotized Sulfanilic Acid)	0.8	mg/dL	0.1 - 1.2
Bilirubin(Direct) (Serum/Diazotized Sulfanilic Acid)	0.3	mg/dL	0.0 - 0.3
Bilirubin(Indirect) (Serum/Derived)	0.5	mg/dL	0.1 - 1.0
Total Protein (Serum/Biuret)	7.2	g/dL	6.0 - 8.3
Albumin (Serum/Bromocresol green)	4.1	g/dL	3.5 - 5.2
Globulin (Serum/Derived)	3.1	g/dL	2.3 - 3.5
A : G Ratio (Serum/Derived)	1.3		1.5 - 2.5
SGOT/AST (Aspartate Aminotransferase) (Serum/IFCC Kinetic)	23	U/L	5 - 40
SGPT/ALT (Alanine Aminotransferase) (Serum/IFCC / Kinetic)	31	U/L	5 - 41
Alkaline Phosphatase (SAP) (Serum/IFCC Kinetic)	40	U/L	56 - 119
GGT(Gamma Glutamyl Transpeptidase) (Serum/SZASZ standarised IFCC)	24	U/L	< 55

APPROVED BY

The results pertain to sample tested.

Page 3 of 13

You can also conveniently view the reports and trends through our App. Scan QR code to download the App.



Please produce bill copy at the time of collecting the reports. Request you to provide your mobile number or customer id during your subsequent visits.

Name : Mr. OMKAR BILKI P
PID No. : MED120605118
SID No. : 522162115
Age / Sex : 52 Year(s)/ Male
Type : OP
Ref. Dr : MediWheel

Register On : 25/12/2021 8:39 AM
Collection On : 25/12/2021 10:26 AM
Report On : 26/12/2021 11:32 AM
Printed On : 29/12/2021 5:32 PM

Investigation	Observed Value	Unit	Biological Reference Interval
---------------	----------------	------	-------------------------------

Lipid Profile

Cholesterol Total (Serum/Cholesterol oxidase/Peroxidase)	129	mg/dL	Optimal: < 200 Borderline: 200 - 239 High Risk: >= 240
Triglycerides (Serum/Glycerol phosphate oxidase / peroxidase)	77	mg/dL	Optimal: < 150 Borderline: 150 - 199 High: 200 - 499 Very High: >= 500

INTERPRETATION: The reference ranges are based on fasting condition. Triglyceride levels change drastically in response to food, increasing as much as 5 to 10 times the fasting levels, just a few hours after eating. Fasting triglyceride levels show considerable diurnal variation too. There is evidence recommending triglycerides estimation in non-fasting condition for evaluating the risk of heart disease and screening for metabolic syndrome, as non-fasting sample is more representative of the "usual" circulating level of triglycerides during most part of the day.

HDL Cholesterol (Serum/Immunoinhibition)	48	mg/dL	Optimal(Negative Risk Factor): >= 60 Borderline: 40 - 59 High Risk: < 40
LDL Cholesterol (Serum/Calculated)	65.6	mg/dL	Optimal: < 100 Above Optimal: 100 - 129 Borderline: 130 - 159 High: 160 - 189 Very High: >= 190
VLDL Cholesterol (Serum/Calculated)	15.4	mg/dL	< 30
Non HDL Cholesterol (Serum/Calculated)	81.0	mg/dL	Optimal: <130 Above Optimal: 130 - 159 Borderline High: 160 - 189 High: 190 - 219 Very High: >= 220

INTERPRETATION: 1.Non-HDL Cholesterol is now proven to be a better cardiovascular risk marker than LDL Cholesterol.
2.It is the sum of all potentially atherogenic proteins including LDL, IDL, VLDL and chylomicrons and it is the "new bad cholesterol" and is a co-primary target for cholesterol lowering therapy.

APPROVED BY

The results pertain to sample tested.

Page 4 of 13

You can also conveniently view the reports and trends through our App. Scan QR code to download the App.



Please produce bill copy at the time of collecting the reports. Request you to provide your mobile number or customer id during your subsequent visits.

Name : Mr. OMKAR BILKI P
 PID No. : MED120605118
 SID No. : 522162115
 Age / Sex : 52 Year(s) / Male
 Type : OP
 Ref. Dr : MediWheel

Register On : 25/12/2021 8:39 AM
 Collection On : 25/12/2021 10:26 AM
 Report On : 26/12/2021 11:32 AM
 Printed On : 29/12/2021 5:32 PM

<u>Investigation</u>	<u>Observed Value</u>	<u>Unit</u>	<u>Biological Reference Interval</u>
Total Cholesterol/HDL Cholesterol Ratio (Serum/Calculated)	2.7		Optimal: < 3.3 Low Risk: 3.4 - 4.4 Average Risk: 4.5 - 7.1 Moderate Risk: 7.2 - 11.0 High Risk: > 11.0
Triglyceride/HDL Cholesterol Ratio (TG/HDL) (Serum/Calculated)	1.6		Optimal: < 2.5 Mild to moderate risk: 2.5 - 5.0 High Risk: > 5.0
LDL/HDL Cholesterol Ratio (Serum/Calculated)	1.4		Optimal: 0.5 - 3.0 Borderline: 3.1 - 6.0 High Risk: > 6.0

APPROVED BY



Name : Mr. OMKAR BILKI P
 PID No. : MED120605118
 SID No. : 522162115
 Age / Sex : 52 Year(s)/ Male
 Type : OP
 Ref. Dr : MediWheel

Register On : 25/12/2021 8:39 AM
 Collection On : 25/12/2021 10:26 AM
 Report On : 26/12/2021 11:32 AM
 Printed On : 29/12/2021 5:32 PM

Investigation	Observed Value	Unit	Biological Reference Interval
---------------	----------------	------	-------------------------------

Glycosylated Haemoglobin (HbA1c)

HbA1C (Whole Blood/HPLC)	7.2	%	Normal: 4.5 - 5.6 Prediabetes: 5.7 - 6.4 Diabetic: >= 6.5
-----------------------------	-----	---	---

INTERPRETATION: If Diabetes - Good control : 6.1 - 7.0 % , Fair control : 7.1 - 8.0 % , Poor control >= 8.1 %

Estimated Average Glucose (Whole Blood)	159.94	mg/dL
--	--------	-------

INTERPRETATION: Comments

HbA1c provides an index of Average Blood Glucose levels over the past 8 - 12 weeks and is a much better indicator of long term glyceimic control as compared to blood and urinary glucose determinations.
 Conditions that prolong RBC life span like Iron deficiency anemia, Vitamin B12 & Folate deficiency, hypertriglyceridemia, hyperbilirubinemia, Drugs, Alcohol, Lead Poisoning, Asplenia can give falsely elevated HbA1C values.
 Conditions that shorten RBC survival like acute or chronic blood loss, hemolytic anemia, Hemoglobinopathies, Splenomegaly, Vitamin E ingestion, Pregnancy, End stage Renal disease can cause falsely low HbA1c.

APPROVED BY



Name : Mr. OMKAR BILKI P
PID No. : MED120605118
SID No. : 522162115
Age / Sex : 52 Year(s) / Male
Type : OP
Ref. Dr : MediWheel

Register On : 25/12/2021 8:39 AM
Collection On : 25/12/2021 10:26 AM
Report On : 26/12/2021 11:32 AM
Printed On : 29/12/2021 5:32 PM

Investigation

**Observed
Value**

Unit

**Biological
Reference Interval**

IMMUNOASSAY

Dr. K.R. MUKILARASI M.D. (Path)
Consultant Pathologist
TNMC Reg.No: 116296

VERIFIED BY

Dr. Ramesh Dayanand Kinha
Chief Pathologist
Reg No : 442072

APPROVED BY



Name : Mr. OMKAR BILKI P
PID No. : MED120605118
SID No. : 522162115
Age / Sex : 52 Year(s)/ Male
Type : OP
Ref. Dr : MediWheel

Register On : 25/12/2021 8:39 AM
Collection On : 25/12/2021 10:26 AM
Report On : 26/12/2021 11:32 AM
Printed On : 29/12/2021 5:32 PM

Investigation	Observed Value	Unit	Biological Reference Interval
---------------	----------------	------	-------------------------------

THYROID PROFILE / TFT

T3 (Triiodothyronine) - Total (Serum/CMLA)	1.22	ng/mL	0.4 - 1.81
---	------	-------	------------

INTERPRETATION:

Comment :

Total T3 variation can be seen in other condition like pregnancy, drugs, nephrosis etc. In such cases, Free T3 is recommended as it is Metabolically active.

T4 (Thyroxine) - Total (Serum/CMLA)	9.63	µg/dL	4.2 - 12.0
--	------	-------	------------

INTERPRETATION:

Comment :

Total T4 variation can be seen in other condition like pregnancy, drugs, nephrosis etc. In such cases, Free T4 is recommended as it is Metabolically active.

TSH (Thyroid Stimulating Hormone) (Serum/Chemiluminescent Microparticle Immunoassay(CMLA))	3.21	µIU/mL	0.35 - 5.50
--	------	--------	-------------

INTERPRETATION:

Reference range for cord blood - upto 20

1 st trimester: 0.1-2.5

2 nd trimester 0.2-3.0

3 rd trimester : 0.3-3.0

(Indian Thyroid Society Guidelines)

Comment :

- 1.TSH reference range during pregnancy depends on Iodine intake, TPO status, Serum HCG concentration, race, Ethnicity and BMI.
- 2.TSH Levels are subject to circadian variation, reaching peak levels between 2-4am and at a minimum between 6-10PM.The variation can be of the order of 50%,hence time of the day has influence on the measured serum TSH concentrations.
- 3.Values$\leq 0.03 \mu\text{IU/mL}$ need to be clinically correlated due to presence of rare TSH variant in some individuals.

APPROVED BY



Name : Mr. OMKAR BILKI P
 PID No. : MED120605118
 SID No. : 522162115
 Age / Sex : 52 Year(s) / Male
 Type : OP
 Ref. Dr : MediWheel

Register On : 25/12/2021 8:39 AM
 Collection On : 25/12/2021 10:26 AM
 Report On : 26/12/2021 11:32 AM
 Printed On : 29/12/2021 5:32 PM

Investigation	Observed Value	Unit	Biological Reference Interval
---------------	----------------	------	-------------------------------

CLINICAL PATHOLOGY

PHYSICAL EXAMINATION

Colour (Urine)	Pale Yellow		
Volume (Urine)	20	mL	
Appearance (Urine)	Clear		Clear

CHEMICAL EXAMINATION

pH (Urine)	6.0		4.6 - 8.0
Specific Gravity (Urine)	1.020		1.003 - 1.030
Protein (Urine)	Negative		Negative
Glucose (Urine)	Negative		Negative
Ketones (Urine)	Negative		Negative
Leukocytes (Urine)	Negative		Negative
Nitrite (Urine)	Negative		Negative
Bilirubin (Urine)	Negative		Negative

 Dr BIDISHA DE MD
 CONSULTANT PATHOLOGIST
 KMC NO. 110691

VERIFIED BY

 DR SHAMIM JAVED
 MD PATHOLOGY
 KMC 88902

APPROVED BY

The results pertain to sample tested.

Page 9 of 13

You can also conveniently view the reports and trends through our App. Scan QR code to download the App.



Please produce bill copy at the time of collecting the reports. Request you to provide your mobile number or customer id during your subsequent visits.

Name : Mr. OMKAR BILKI P
 PID No. : MED120605118
 SID No. : 522162115
 Age / Sex : 52 Year(s)/ Male
 Type : OP
 Ref. Dr : MediWheel

Register On : 25/12/2021 8:39 AM
 Collection On : 25/12/2021 10:26 AM
 Report On : 26/12/2021 11:32 AM
 Printed On : 29/12/2021 5:32 PM

<u>Investigation</u>	<u>Observed Value</u>	<u>Unit</u>	<u>Biological Reference Interval</u>
Blood (Urine)	Negative		Negative
Urobilinogen (Urine)	0.2		0.1 - 1.0
<u>Urine Microscopy Pictures</u>			
Pus Cells (Urine)	2-3	/hpf	0 - 2
Epithelial Cells (Urine)	1-2	/hpf	0 - 2
RBCs (Urine)	Nil	/hpf	0 - 1
Others (Urine)	Nil		Nil

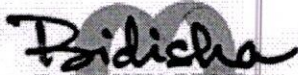
 Dr BIDISHA DE MD
 CONSULTANT PATHOLOGIST
 KMC NO:110691

VERIFIED BY

 DR SHAMIM JAVED
 MD PATHOLOGY
 KMC 88902

APPROVED BY



Name : Mr. OMKAR BILKI P
 PID No. : MED120605118
 SID No. : 522162115
 Age / Sex : 52 Year(s)/ Male
 Type : OP
 Ref. Dr : MediWheel

Register On : 25/12/2021 8:39 AM
 Collection On : 25/12/2021 10:26 AM
 Report On : 26/12/2021 11:32 AM
 Printed On : 29/12/2021 5:32 PM

<u>Investigation</u>	<u>Observed Value</u>	<u>Unit</u>	<u>Biological Reference Interval</u>
----------------------	-----------------------	-------------	--------------------------------------

IMMUNOHAEMATOLOGY

BLOOD GROUPING AND Rh TYPING
 (EDTA Blood/Agglutination)

'AB' 'Positive'

INTERPRETATION: Note: Slide method is screening method. Kindly confirm with Tube method for transfusion.

APPROVED BY



Name : Mr. OMKAR BILKI P
 PID No. : MED120605118
 SID No. : 522162115
 Age / Sex : 52 Year(s)/ Male
 Type : OP
 Ref. Dr : MediWheel

Register On : 25/12/2021 8:39 AM
 Collection On : 25/12/2021 10:26 AM
 Report On : 26/12/2021 11:32 AM
 Printed On : 29/12/2021 5:32 PM

<u>Investigation</u>	<u>Observed Value</u>	<u>Unit</u>	<u>Biological Reference Interval</u>
----------------------	-----------------------	-------------	--------------------------------------

BIOCHEMISTRY

BUN / Creatinine Ratio	9		6 - 22
Glucose Fasting (FBS) (Plasma - F/GOD - POD)	130	mg/dL	Normal: < 100 Pre Diabetic: 100 - 125 Diabetic: >= 126

INTERPRETATION: Factors such as type, quantity and time of food intake, Physical activity, Psychological stress, and drugs can influence blood glucose level.

Urine Glucose - Fasting (Urine - F)	Negative		Negative
--	----------	--	----------

Urine Glucose (Postprandial) (Urine - PP)	Negative		Negative
--	----------	--	----------

Blood Urea Nitrogen (BUN) (Serum/Urease-GLDH)	9	mg/dL	7.0 - 21
--	---	-------	----------

Creatinine (Serum/Jaffe Kinetic)	1.0	mg/dL	0.9 - 1.3
-------------------------------------	-----	-------	-----------

INTERPRETATION: Elevated Creatinine values are encountered in increased muscle mass, severe dehydration, Pre-eclampsia, increased ingestion of cooked meat, consuming Protein/ Creatine supplements, Diabetic Ketoacidosis, prolonged fasting, renal dysfunction and drugs such as cefoxitin ,cefazolin, ACE inhibitors ,angiotensin II receptor antagonists,N-acetylcyteine , chemotherapeutic agent such as flucytosine etc.

Uric Acid (Serum/Uricase/Peroxidase)	4.1	mg/dL	3.5 - 7.2
---	-----	-------	-----------

APPROVED BY

The results pertain to sample tested.

Page 12 of 13

You can also conveniently view the reports and trends through our App. Scan QR code to download the App.



Please produce bill copy at the time of collecting the reports. Request you to provide your mobile number or customer id during your subsequent visits.

Name : Mr. OMKAR BILKI P
 PID No. : MED120605118
 SID No. : 522162115
 Age / Sex : 52 Year(s) / Male
 Type : OP
 Ref. Dr : MediWheel

Register On : 25/12/2021 8:39 AM
 Collection On : 25/12/2021 10:26 AM
 Report On : 26/12/2021 11:32 AM
 Printed On : 29/12/2021 5:32 PM

<u>Investigation</u>	<u>Observed Value</u>	<u>Unit</u>	<u>Biological Reference Interval</u>
<u>IMMUNOASSAY</u>			
Prostate specific antigen - Total(PSA) (Serum/Manometric method)	2.97	ng/mL	Normal: 0.0 - 4.0 Inflammatory & Non Malignant conditions of Prostate & genitourinary system: 4.01 - 10.0 Suspicious of Malignant disease of Prostate: > 10.0

K. R. Mukilarasi
 Dr. K.R. MUKILARASI M.D., (Path)
 Consultant Pathologist
 TNMC Reg.No: 116296

VERIFIED BY

Ramesh Dayanand Kinha
 Dr. Ramesh Dayanand Kinha
 Chief Pathologist
 Reg No : 442072

APPROVED BY

-- End of Report --



Customer Name	MR.OMKAR BILKI P	Customer ID	MED120605118
Age & Gender	52Y/MALE	Visit Date	25/12/2021
Ref Doctor	MediWheel		

2D ECHOCARDIOGRAPHIC STUDY

M-mode measurement:

AORTA	:	2.94	cms.
LEFT ATRIUM	:	3.09	cms.
AVS	:	1.45	cms.
LEFT VENTRICLE			
(DIASTOLE)	:	4.73	cms.
(SYSTOLE)	:	3.04	cms.
VENTRICULAR SEPTUM	:		
(DIASTOLE)	:	1.01	cms.
(SYSTOLE)	:	1.25	cms.
POSTERIOR WALL	:		
(DIASTOLE)	:	0.96	cms.
(SYSTOLE)	:	1.30	cms.
EDV	:	103	ml.
ESV	:	36	ml.
FRACTIONAL SHORTENING	:	30	%
EJECTION FRACTION	:	60	%
EPSS	:	---	cms.
RVID	:	1.85	cms.

DOPPLER MEASUREMENTS:

MITRAL VALVE:	E - 0.7 m/s	A - 0.6 m/s	NO MR.
AORTIC VALVE:	1.1 m/s		NO AR.
TRICUSPID VALVE:	E - 0.4 m/s	A - 0.3 m/s	NO TR.
PULMONARY VALVE:	0.6 m/s		NO PR.



Customer Name	MR.OMKAR BILKI P	Customer ID	MED120605118
Age & Gender	52Y/MALE	Visit Date	25/12/2021
Ref Doctor	MediWheel		

2D ECHOCARDIOGRAPHY FINDINGS:

Left Ventricle : Normal size, Normal systolic function.
: No regional wall motion abnormalities.

Left Atrium : Normal.

Right Ventricle : Normal.

Right Atrium : Normal.

Mitral Valve : Normal. No mitral valve prolapsed.

Aortic Valve : Normal. Trileaflet.

Tricuspid Valve : Normal.

Pulmonary Valve : Normal.

IAS : Intact.

IVS : Intact.

Pericardium : No pericardial effusion.

IMPRESSION:

- NORMAL SIZED CARDIAC CHAMBERS.
- NORMAL LV SYSTOLIC FUNCTION. EF: 60%.
- NO REGIONAL WALL MOTION ABNORMALITIES.
- NORMAL VALVES.
- NO CLOTS / PERICARDIAL EFFUSION / VEGETATION.

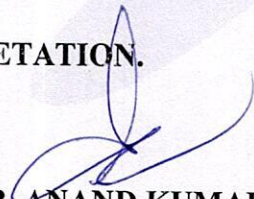

DR. ANAND KUMAR M MD DM
CONSULTANT INTERVENTIONAL CARDIOLOGIST



Customer Name	MR.OMKAR BILKI P	Customer ID	MED120605118
Age & Gender	52Y/MALE	Visit Date	25/12/2021
Ref Doctor	MediWheel		

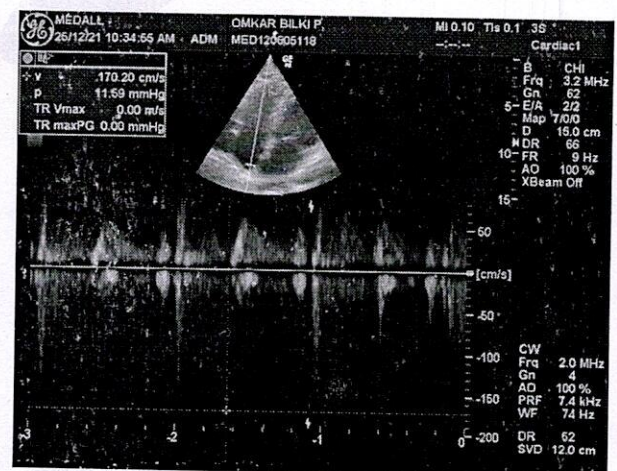
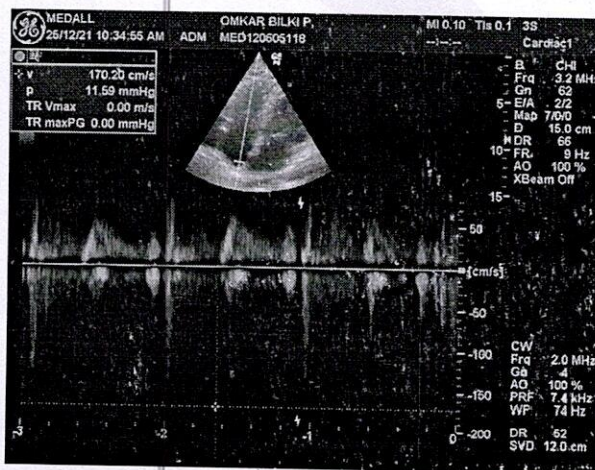
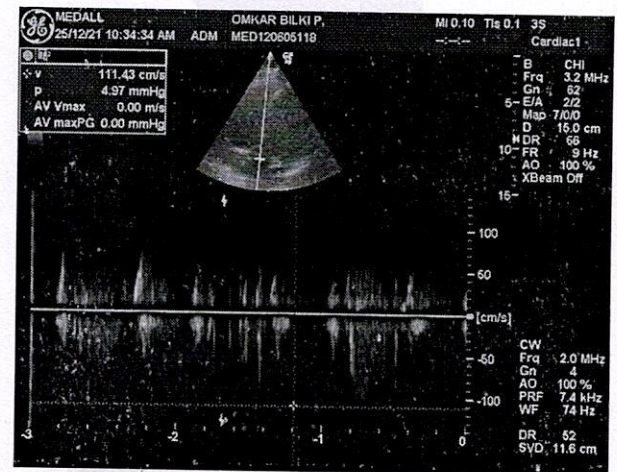
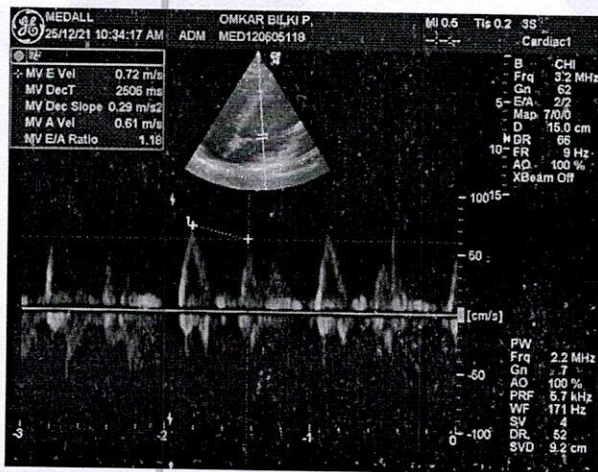
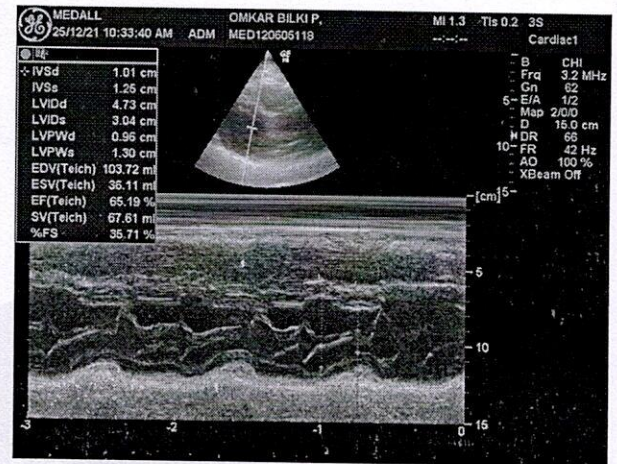
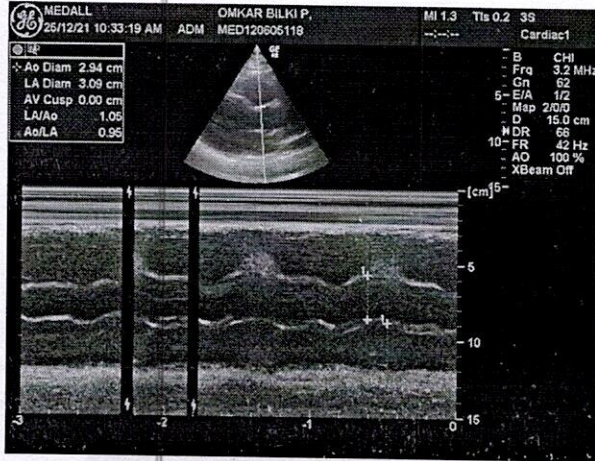

You can also conveniently view the reports and trends through our App. Scan QR code to download the App.



Please produce bill copy at the time of collecting the reports. Request you to provide your mobile number or customer id during your subsequent visits.

Customer Name	MR.OMKAR BILKI P	Customer ID	MED120605118
Age & Gender	52Y/MALE	Visit Date	25/12/2021
Ref Doctor	MediWheel		

ABDOMINO-PELVIC ULTRASONOGRAPHY

LIVER is normal in shape, size and has uniform echopattern. No evidence of focal lesion or intrahepatic biliary ductal dilatation. Hepatic and portal vein radicals are normal.

GALL BLADDER show normal shape and has clear contents. Wall is of normal thickness. CBD is of normal calibre.

PANCREAS has normal shape, size and uniform echopattern. No evidence of ductal dilatation or calcification.

SPLEEN shows normal shape, size and echopattern.

No demonstrable Para-aortic lymphadenopathy.

KIDNEYS

Right kidney: Normal in shape, size and echopattern. Cortico-medullary differentiation is well madeout. No evidence of calculus or hydronephrosis.

Left kidney: Normal in shape, size and echopattern. Cortico-medullary differentiation is well madeout. No evidence of calculus or hydronephrosis.

Exophytic simple cyst measuring about 3.3 x 2.4cm noted in the lower pole.

The kidney measures as follows:

	Bipolar length (cm)	Parenchymal thickness (cm)
Right Kidney	11.3	1.7
Left Kidney	10.7	2.1

URINARY BLADDER shows normal shape and wall thickness. It has clear contents. No evidence of diverticula.

PROSTATE shows normal shape, size and echopattern. It measures 2.9 x 2.8 x 4.2cm volume: 18.7cc.

No evidence of ascites.

IMPRESSION:

- **No significant abnormality detected.**



DR. H.K. ANAND DR. C.R RAMACHANDRA DR. LOHITH H.P DR. VARSHA KALE

CONSULTANT RADIOLOGISTS

Cr/sm



Customer Name	MR.OMKAR BILKI P	Customer ID	MED120605118
Age & Gender	52Y/MALE	Visit Date	25/12/2021
Ref Doctor	MediWheel		

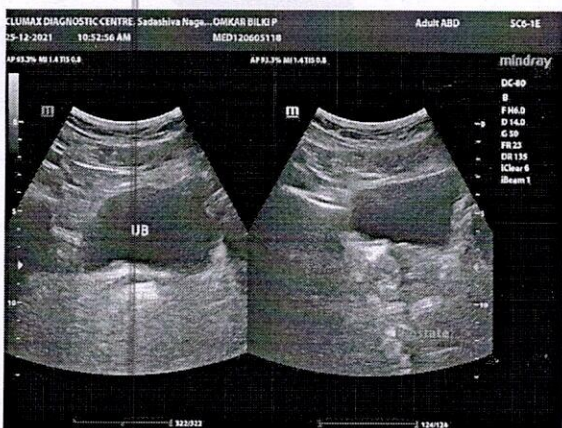
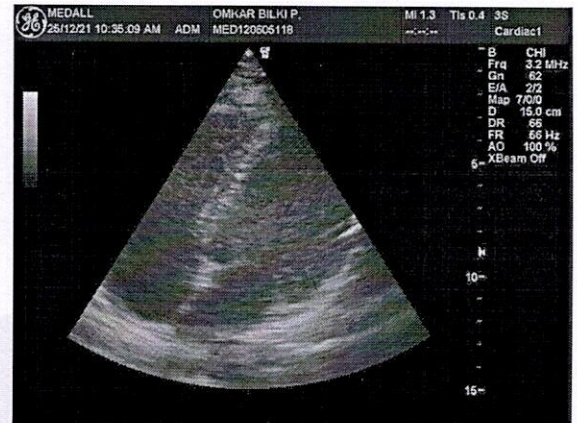

You can also conveniently view the reports and trends through our App. Scan QR code to download the App.



Please produce bill copy at the time of collecting the reports. Request you to provide your mobile number or customer id during your subsequent visits.

Customer Name	MR.OMKAR BILKI P	Customer ID	MED120605118
Age & Gender	52Y/MALE	Visit Date	25/12/2021
Ref Doctor	MediWheel		

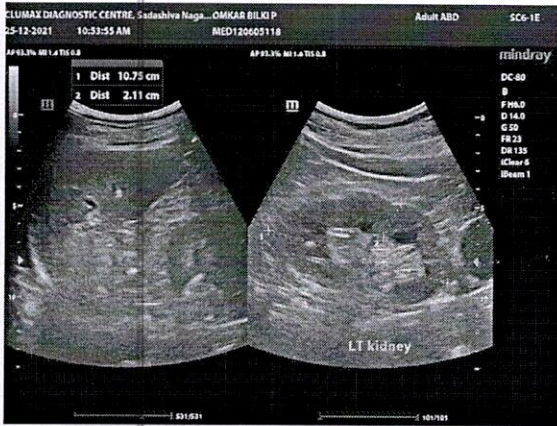

You can also conveniently view the reports and trends through our App. Scan QR code to download the App.



Please produce bill copy at the time of collecting the reports. Request you to provide your mobile number or customer id during your subsequent visits.

52 Years Male

QRS : 88 ms
QT / QTcBaz : 386 / 401 ms
PR : 130 ms
P : 104 ms
RR / PP : 924 / 923 ms
P / QRS / T : 73 / 66 / 72 degrees

Normal sinus rhythm
Normal ECG

Technician:
Ordering Ph:
Referring Ph:
Attending Ph:

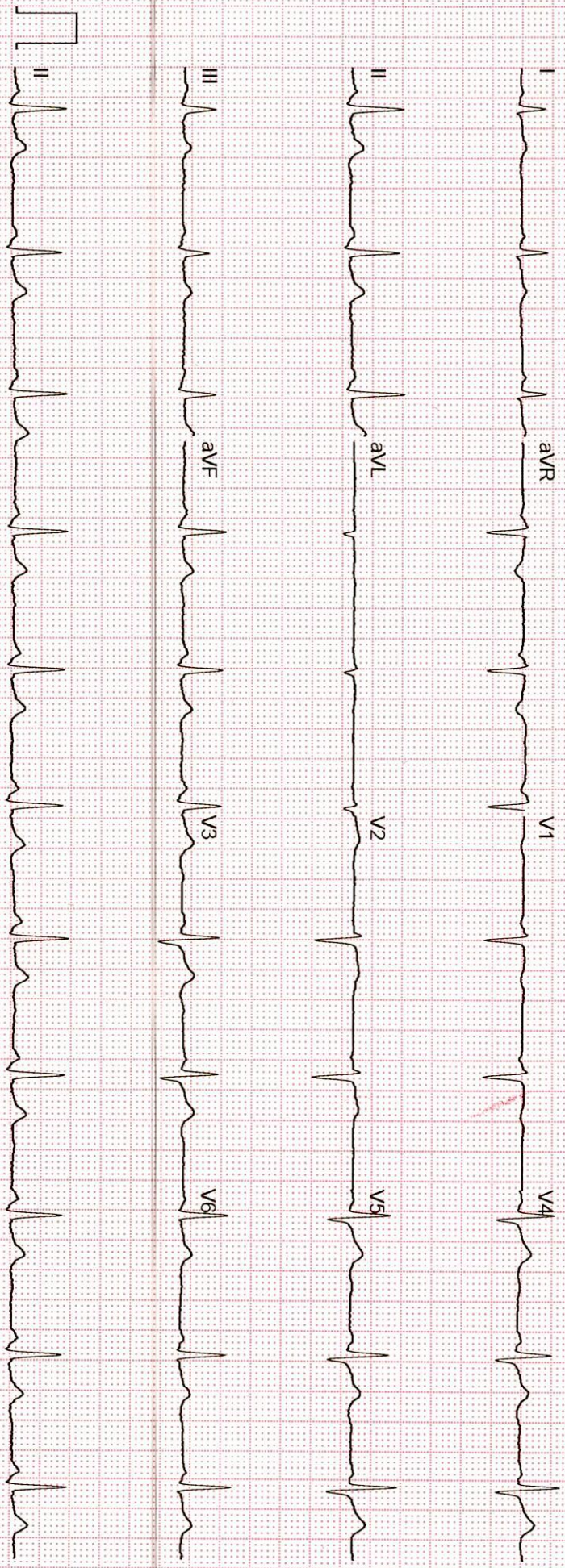

Unconfirmed

Name	OMKAR BILKI P	Customer ID	MED120605118
Age & Gender	52Y/M	Visit Date	Dec 25 2021 8:35AM
Ref Doctor	MediWheel		

X - RAY CHEST PA VIEW

Bilateral lung fields appear normal.

Cardiac size is within normal limits.

Bilateral hilar regions appear normal.

Bilateral domes of diaphragm and costophrenic angles are normal.

Visualised bones and soft tissues appear normal.

IMPRESSION:

- **No significant abnormality detected.**

DR. H.K. ANAND

DR. VARSHA KALE

DR. LOHITH H.P

DR. C.R. RAMACHANDRA

CONSULTANT RADIOLOGISTS

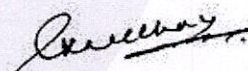

MEDICAL EXAMINATION CERTIFICATE



NAME : MR. OMKAR BILKI P
AGE : 52 Y/M

GPE :

Height : 160 Cm Weight : 63kg
BP : 130/60 mmHg Pulse : 89 Bpm
SpO2 : 96 %

Systemic Examination : No past medical history
CVS - Normal PA - Normal
rs - Normal cns - Normal

Eye Check up : Not using Spects
VA - Normal
N - Normal
Color Vision - Normal

After personal Examination of the case do hereby certify that

Mr / Ms / Mrs OMKAR BILKI P is found Physically

Fit / ~~Unfit~~ to work

Fit _____
Unfit _____
Pending _____

Signature