

ID: 10110000202110
Name: Mr Chaitrayan Boyappa
Age: 27 Years
Gender: Male

11-02-2023 10:08:06

Vent. Rate 82 bpm
PR Interval 136 ms
QRS Duration 88 ms
QT/QTc Interval 370/409 ms
P/QRS/T Axes 36/33/2 deg
QTc:Hodges

Sinus rhythm
Normal ECG

Unconfirmed Diagnosis

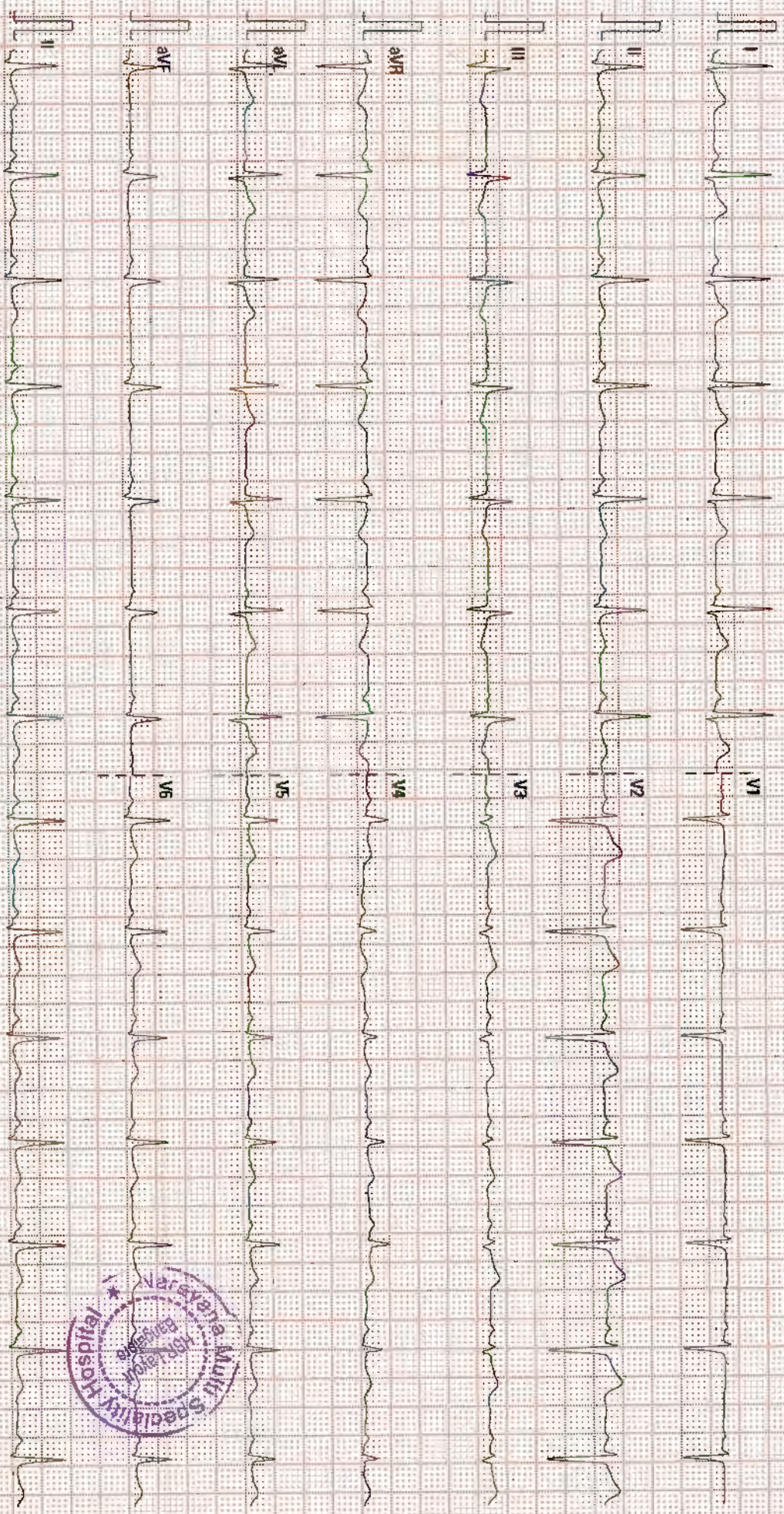

25 mm/s

10 mm/mV

50 Hz

RRR 20 Hz

02:10:00/V20.4.1

SN:FN:26035637

COLOUR DOPPLER ECHOCARDIOGRAPHY SCREENING REPORT

NAME : MR CHAITHANYA BOYAPATI

AGE/SEX:27Yrs/male

ID NO : 10110000202110

DATE : - 11.02.23

REF BY : DR . Nivlea C

ECHO WINDOW: SUB OPTIMAL

- **LV FUNCTION: NORMAL**
- **RV FUNCTION :NORMAL**
- **PA PRESSURE :NORMAL**
- **CHAMBERS : NORMAL**
- **RWMA : NO RWMA**

TAPSE :18 MM

LVEF: 60%

PASP: 30MMHG

HR: 74BPM (Sinus Rhythm)

VALVES :

- **MITRAL :NORMAL**
- **AORTIC :NORMAL**
- **TRICUSPID : NORMAL**
- **PULMONARY :NORMAL**

IAS/IVS : INTACT

OTHER FINDING :

IVC- 16mm ,Normal sized , Collapsing well , normal RA pressure.

**Senior consultant cardiologist
Dr Babu Reddy**

**Consultant cardiologist
Dr Gundurao Harsh Joshi**

Done By: SUSHITHA SHETTY

Signature

Patient Name	MR Chaithayna Boyapati	Requested By	Dr. Nivea C
MRN	10110000202110	Procedure DateTime	11-02-2023 09:55
Age/Sex	27Y 8M/Male	Hospital	NH-HSR

CHEST RADIOGRAPH (PA VIEW)

CLINICAL DETAILS: For executive health checkup.

FINDINGS:

- The lung fields and bronchovascular markings appear normal.
- The cardiac size is within normal limits.
- Mediastinum and great vessels are within normal limits.
- Trachea is normal and is central. The hilar shadows are unremarkable.
- The costo-phrenic angles are clear. No evidence of pleural effusion or pneumothorax.
- The visualized bones and soft tissue structures appear normal.
- Both the diaphragmatic domes appear normal.

IMPRESSION:

- No significant abnormality detected.



Dr. Tanuj Gupta MBBS, DMRD, DNB
Lead and Senior Consultant Radiologist

* This is a digitally signed valid document. Reported Date/Time: 11-02-2023 10:10

*This report has been generated from **NN Teleradiology 24/7**, a service of Narayana Health*

-- End of Report --

Page 1 of 1

Narayana Multispeciality Hospital

(A unit of Narayana Hrudayalaya Limited) CIN: L85110KA2000PLC027497

Registered Office: 258/A, Bommasandra Industrial Area, Anekal Taluk, Bangalore 560099

Hospital Address: Basant Health Centre Building, No. 1, 18th Main, Opposite HSR Club, Sector 8

HSR Layout, Bangalore 560102

Tel: +91- 080 7111 2223 | Fax +91- 080 7111 2272 | Email: info.hsr@narayanahealth.org | www.narayanahealth.org



Appointments

1800-309-0309 (Toll Free)

Emergencies

97384-97384

DEPARTMENT OF LABORATORY MEDICINE

Final Report

Patient Name : Mr Chaithayna Soyapati MRN : 10110000202110 Gender/Age : MALE , 27y (10/06/1995)

Collected On : 11/02/2023 08:53 AM Received On : 11/02/2023 10:15 AM Reported On : 11/02/2023 01:26 PM

Barcode : B12302110076 Specimen : Whole Blood Consultant : Dr. Niviea C(GENERAL MEDICINE)

Sample adequacy : Satisfactory Visit No : OP-001 Patient Mobile No : 9108812219

BIOCHEMISTRY

Test	Result	Unit	Biological Reference Interval
HBA1C			
HbA1c	6.2 H	%	Normal: 4.0-5.6 Prediabetes: 5.7-6.40 Diabetes: => 6.5 ADA standards: = 2020
Estimated Average Glucose	131.24	%	-

Interpretation:

- HbA1C above 6.5% can be used to diagnose diabetes provided the patient has symptoms. If the patient does not have symptoms with HbA1C>6.5%, repeat measurement on further sample. If the repeat test result is <6.5%, consider as diabetes high risk and repeat measurement after 6 months.
- HbA1C measurement is not appropriate in diagnosing diabetes in children, suspicion of type 1 diabetes, symptoms of diabetes for less than 2 months, pregnancy, hemoglobinopathies, medications that may result sudden increase in glucose, anemia, renal failure, HIV infection, malignancies, severe chronic hepatic, and renal disease.
- Any sample with >15% should be suspected of having a haemoglobin variant.

--End of Report--

Seema S

Dr. Seema Sivasankaran
 MD, DNB
 CONSULTANT PATHOLOGIST

Note

- * Abnormal results are highlighted.
- * Results relate to the sample only.
- * Kindly correlate clinically.



DEPARTMENT OF LABORATORY MEDICINE

Final Report

Patient Name : Mr Chaithayna Boyapati MRN : 10110000202110 Gender/Age : MALE , 27y (10/06/1995)

Collected On : 11/02/2023 08:53 AM Received On : 11/02/2023 09:25 AM Reported On : 11/02/2023 10:32 AM

Barcode : B22302110042 Specimen : Whole Blood - ESR Consultant : Dr. Niviea C(GENERAL MEDICINE)

Sample adequacy : Satisfactory Visit No : OP-001 Patient Mobile No : 9108812219

HAEMATOLOGY LAB

Test	Result	Unit	Biological Reference Interval
Erythrocyte Sedimentation Rate (ESR)	10	mm/1hr	0.0-10.0

--End of Report--

Seema S

Dr. Seema Sivasankaran
MD, DNB
CONSULTANT PATHOLOGIST

Note

- * Abnormal results are highlighted.
- * Results relate to the sample only.
- * Kindly correlate clinically.



DEPARTMENT OF LABORATORY MEDICINE

Final Report

Patient Name : Mr Chaithayna Boyapatl MRN : 10110000202110 Gender/Age : MALE , 27y (10/05/1995)

Collected On : 11/02/2023 08:53 AM Received On : 11/02/2023 09:25 AM Reported On : 11/02/2023 10:06 AM

Barcode : 832302110015 Specimen : Urine Consultant : Dr. Nivea C(GENERAL MEDICINE)

Sample adequacy : Satisfactory Visit No : OP-001 Patient Mobile No : 9108812219

CLINICAL PATHOLOGY

Test	Result	Unit	Biological Reference Interval
------	--------	------	-------------------------------

URINE ROUTINE & MICROSCOPY

PHYSICAL EXAMINATION

Volume	30	ml	-
Colour	Pale Yellow	-	-
Appearance	Clear	-	-

CHEMICAL EXAMINATION

pH(Reaction)	5.0	-	4.8-7.5
Sp. Gravity	1.005	-	-
Protein	Negative	-	Negative
Urine Glucose	Negative	-	Negative
Ketone Bodies	Negative	-	Negative
Bile Salts	Negative	-	Negative
Bile Pigment (Bilirubin)	Negative	-	Negative
Urobilinogen	Normal	-	Normal
Urine Leucocyte Esterase	Negative	-	Negative
Blood Urine	Negative	-	Negative
Nitrite	Negative	-	Negative

MICROSCOPIC EXAMINATION



Patient Name : Mr Chalthayna Boyapati MRN : 10110000202110 Gender/Age : MALE , 27y (10/06/1995)

Pus Cells	1-2/hpf	-	0-2 / hpf
RBC	Not Seen	-	Nil
Epithelial Cells	1-2/hpf	-	-
Crystals	Not Seen	-	-
Casts	Not Seen	-	-
Urine For Sugar (Fasting) (Semiquantitative Strip Method)	Negative	-	-

--End of Report--

Seema S

Dr. Seema Sivasankaran
MD, DNB
CONSULTANT PATHOLOGIST

Note

- Abnormal results are highlighted.
- Results relate to the sample only.
- Kindly correlate clinically.



DEPARTMENT OF LABORATORY MEDICINE

Final Report

Patient Name : Mr Chalthayna Boyapatl MRN : 10110000202110 Gender/Age : MALE , 27y (10/05/1995)

Collected On : 11/02/2023 11:30 AM Received On : 11/02/2023 12:47 PM Reported On : 11/02/2023 01:10 PM

Barcode : B12302110121 Specimen : Plasme Consultant : Dr. Nivea C(GENERAL MEDICINE)

Sample adequacy : Satisfactory Visit No : OP-001 Patient Mobile No : 9108812219

BIOCHEMISTRY

Test	Result	Unit	Biological Reference Interval
Post Prandial Blood Sugar (PPBS) (Glucose Oxidase, Peroxidase)	159 H	mg/dL	ADA standards 2020 =>200 : Diabetes 70 to 139 : Normal 140 to 199 : Pre-diabetes

--End of Report--

Seema S

Dr. Seema Sivasankaran
MD, DNB
CONSULTANT PATHOLOGIST

Note

- Abnormal results are highiighted.
- Results relate to the sample only.
- Kindly correlate ciinically.



DEPARTMENT OF LABORATORY MEDICINE

Final Report

Patient Name : Mr Chaithayna Boyapatl MRN : 10110000202110 Gender/Age : MALE , 27y (10/05/1995)

Collected On : 11/02/2023 08:53 AM Received On : 11/02/2023 09:25 AM Reported On : 11/02/2023 09:42 AM

Barcode : B22302110041 Specimen : Whole Blood Consultant : Dr. Niviea C(GENERAL MEDICINE)

Sample adequacy : Satisfactory Visit No : OP-001 Patient Mobile No : 9108812219

HAEMATOLOGY LAB

Test	Result	Unit	Biological Reference Interval
COMPLETE BLOOD COUNT (CBC)			
Haemoglobin (Hb%) (Oxymethemoglobin Method)	15.6	g/dL	13.0-17.0
Red Blood Cell Count (Coulter Principle/Electrical Impedance)	5.57 H	Million/ul	4.5-5.5
PCV (Packed Cell Volume) / Hematocrit (Calculated)	46.4	%	40.0-50.0
MCV (Mean Corpuscular Volume) (Derived From RBC Histogram)	83.0	fL	83.0-101.0
MCH (Mean Corpuscular Haemoglobin) (Calculated)	28.0	pg	27.0-32.0
MCHC (Mean Corpuscular Haemoglobin Concentration) (Calculated)	33.6	g/L	31.5-34.5
Red Cell Distribution Width (RDW) (Derived)	13.5	%	11.6-14.0
Platelet Count (Coulter Principle/Electrical Impedance)	356	Thous/ μ L	150.0-450.0
Total Leucocyte Count(WBC) (Coulter Principle /Electrical Impedance)	7.0	Thous/cumm	4.0-10.0
DIFFERENTIAL COUNT (DC)			
Neutrophils (VCSn Technology)	61.5	%	35.0-66.0
Lymphocytes (VCSn Technology)	30.3	%	20.0-40.0
Monocytes (VCSn Technology)	5.1	%	2.0-10.0
Eosinophils (VCSn Technology)	3.0	%	1.0-6.0

Page 1 of 2

Narayana Multispeciality Hospital

(A unit of Narayana Hrudayalaya Limited) CIN: L85110KA2000PLC027497

Registered Office: 256/A, Bommasandra Industrial Area, Anekal Taluk, Bangalore 560099

Hospital Address: Basant Health Centre Building, No. 1, 18th Main, Opposite HSR Club, Sector 3 HSR Layout, Bangalore 560102

Tel : +91- 080 7111 2223 | Fax +91- 080 7111 2272 | Email: info.hsr@narayanahealth.org | www.narayanahealth.org



Appointments

1800-309-0309 (Toll Free)

Emergencies

97384-97384

Patient Name : Mr Chaithayna Boyapati MRN : 10110000202110 Gender/Age : MALE , 27y (10/06/1995)

Basophiis (Calculated)	0.1	%	0.0-1.0
Absolite Neutrophil Count	4.31	-	2.0-7.0
Absolute Lymphocyte Count	2.12	-	1.0-3.0
Absolute Monocyte Count	0.36	-	0.2-1.0
Absolute Eosinophil Count	0.21	-	0.02-0.5
Absolute Basophil Count	0.01 L	-	0.02-0.1

As per the recommendation of International Council for Standardization in Hematology, the differential counts are additionally being reported as absolute numbers.

--End of Report--

Seema S

Dr. Seema Sivasankaran
MD, DNB
CONSULTANT PATHOLOGIST

Note

- Abnormal results are highlighted.
- Results relate to the sample only.
- Kindly correlate clinically.



DEPARTMENT OF LABORATORY MEDICINE

Final Report

Patient Name : Mr Chaithayna Boyapati MRN : 10110000202110 Gender/Age : MALE , 27y (10/06/1995)

Collected On : 11/02/2023 08:53 AM Received On : 11/02/2023 09:25 AM Reported On : 11/02/2023 10:49 AM

Barcode : BB2302110001 Specimen : Whole Blood Consultant : Dr. Nivlea C(GENERAL MEDICINE)

Sample adequacy : Satisfactory Visit No : OP-001 Patient Mobile No : 9108812219

LAB - BLOOD BANK

Test	Result	Unit
------	--------	------

BLOOD GROUP & RH TYPING

Blood Group	B	-
-------------	---	---

RH Typing	Positive	-
-----------	----------	---

--End of Report--

Seema S

Dr. Seema Sivasankaran
MD, DNB
CONSULTANT PATHOLOGIST

Note

- * Abnormal results are highlighted.
- * Results relate to the sample only.
- * Kindly correlate clinically.



DEPARTMENT OF LABORATORY MEDICINE

Final Report

Patient Name : Mr Chaithayna Boyapati MRN : 10110000202110 Gender/Age : MALE , 27y (10/06/1995)

Collected On : 11/02/2023 08:53 AM Received On : 11/02/2023 09:31 AM Reported On : 11/02/2023 11:32 AM

Barcode : 812302110075 Specimen : Serum Consultant : Dr. Nivea C(GENERAL MEDICINE)

Sample adequacy : Satisfactory Visit No : OP-001 Patient Mobile No : 9108812219

BIOCHEMISTRY

Test	Result	Unit	Biological Reference Interval
LIPID PROFILE (CHOL,TRIG,HDL,LDL,VLDL)			
Cholesterol Total (Enzymatic Method (cholesterol Oxidase, Esterase, Peroxidase))	212	mg/dL	Both: Desirable: < 200 Both: Borderline High: 200-239 Both: High: > 240
Triglycerides (Enzymatic Method)	227 H	mg/dL	Both: Normal: < 150 Both: Borderline: 150-199 Both: High: 200-499 Both: Very High: > 500
HDL Cholesterol (HDL) (Direct Method)	40	mg/dL	40.0-60.0
Non-HDL Cholesterol	172	-	-
LDL Cholesterol (Calculated)	104.80 H	mg/dL	Both: Optimal: < 100 Both: Near to above optimal: 100-129 Both: Borderline High: 130-159 Both: High: 160-189 Both: Very High: > 190
VLDL Cholesterol (Calculated)	45.4 H	mg/dL	0.0-40.0
Cholesterol /HDL Ratio (Calculated)	5.3 H	-	0.0-5.0
THYROID PROFILE (T3, T4, TSH)			
Tri iodo Thyronine (T3) (Chemiluminescence Immuno Assay (CLIA))	1.52	ng/mL	0.6-1.8
Thyroxine (T4) (Chemiluminescence Immuno Assay (CLIA))	11.5	µg/dl	3.2-12.6
TSH (Thyroid Stimulating Hormone) (Chemiluminescence Immuno Assay (CLIA))	6.075 H	µIU/mL	0.4-4.049
LIVER FUNCTION TEST(LFT)			
Bilirubin Total (Diazo Method)	0.56	mg/dL	0.2-1.3



Patient Name : Mr Chaitayna Boyapati MRN : 10110000202110 Gender/Age : MALE , 27y (10/06/1995)

Conjugated Bilirubin (Direct) (Modified Diazo Method)	0.2	mg/dL	0.0-0.3
Unconjugated Bilirubin (Indirect) (Dual Wavelength - Reflectance Spectrophotometry)	0.36	mg/dL	0.0-1.1
Total Protein (Biuret Method)	8.0	g/dL	6.3-8.2
Serum Albumin (PCP Dye Binding Method)	4.7	gm/dL	3.5-5.0
Serum Globulin (Calculated)	3.3	gm/dL	2.0-3.5
Albumin To Globulin (A/G)Ratio (Calculated)	1.42	-	1.0-2.1
SGOT (AST) (UV With P5P)	42	U/L	17.0-59.0
SGPT (ALT) (UV With P5P)	78 H	U/L	<50.0
Alkaline Phosphatase (ALP) (PNPP With AMP Buffer)	76	U/L	38.0-126.0
Gamma Glutamyl Transferase (GGT) (Enzymatic (Gamma Glutamyl Carboxyltranilide))	36	U/L	15.0-73.0
RENAL PACKAGE - 2 (RFT FASTING)			
Fasting Blood Sugar (FBS) (Hexokinase)	90	mg/dL	ADA standards 2020 =>126 : Diabetes 70 to 99 : Normal 100 to 125 : Pre-diabetes
Blood Urea Nitrogen (BUN) (Enzymatic Method (uricase))	13.02	mg/dL	9.0-20.0
SERUM CREATININE			
Serum Creatinine (Enzymatic Method (hydrolyase, Oxidase, Peroxidase))	0.88	mg/dL	0.66-1.25
eGFR (Calculated)	103.9	mL/min/1.73m ²	Indicative of renal impairment : < 60 Note: eGFR is inaccurate for Hemodynamically unstable patients eGFR is not applicable for less than 18 years of age.
Serum Sodium (Ion Selective Electrode Direct (Dry Chemistry))	140	mmol/L	137.0-145.0

Patient Name : Mr Chaithayna Boyapati MRN : 10110000202110 Gender/Age : MALE , 27y (10/06/1995)

Serum Potassium (ION Selective Electrode Direct (Dry Chemistry))	4.36	mmol/L	3.5-5.1
Serum Chloride (ION Selective Electrode Direct (Dry Chemistry))	102	mmol/L	98.0-107.0
Serum Bicarbonate Level	24	mmol/L	22.0-30.0
Serum Calcium (Arsezano III Dye Binding Method)	9.7	mg/dL	8.4-10.2
Serum Magnesium (Dye Binding Using Methyl Thymol Blue)	1.6	mg/dL	1.6-2.3
Serum Uric Acid (Uricase, UV)	8.3	mg/dL	3.5-8.5
Serum Phosphorus	4.25	mg/dL	2.5-4.5

--End of Report--

Seema S

Dr. Seema Sivasankaran
 MD, DNS
 CONSULTANT PATHOLOGIST

Note

- * Abnormal results are highlighted.
- * Results relate to the sample only.
- * Kindly correlate clinically.



DEPARTMENT OF LABORATORY MEDICINE

Final Report

Patient Name : Mr Chaithayna Boyapati MRN : 10110000202110 Gender/Age : MALE , 27y (10/06/1995)

Collected On : 11/02/2023 11:30 AM Received On : 11/02/2023 12:51 PM Reported On : 11/02/2023 01:14 PM

Barcode : B32302110028 Specimen : Urine Consultant : Dr. Niviea C(GENERAL MEDICINE)

Sample adequacy : Satisfactory Visit No : OP-001 Patient Mobile No : 9108812219

CLINICAL PATHOLOGY

Test

Result Unit

Urine For Sugar (Post Prandial)

Present +

(Semiquantitative Strip Method)

--End of Report--

Seema S

Dr. Seema Sivasankaran
MD, DNB
CONSULTANT PATHOLOGIST

Note

- Abnormal results are highlighted.
- Results relate to the sample only.
- Kindly correlate clinically.



Patient Name	: Mr. Chaithanya Boyapati	MRN	: 10110000202110
Age	: 27 Years	Sex	: Male
Referred by	: PKG	Date	: 11-02-2023

ULTRASOUND ABDOMEN & PELVIS

FINDINGS:

Liver is enlarged in size (17.1 cm). There is mild to moderate diffuse increase in parenchymal echogenicity. No intra or extra hepatic biliary duct dilatation. No focal lesions.

Portal vein is normal in course, caliber and shows hepatopetal flow. Hepatic veins and their confluence draining into the IVC appear normal.

CBD is not dilated.

Gallbladder is well distended. There is no evidence of calculus/wall thickening/pericholecystic fluid.

Pancreas to the extent visualized, appears normal in size, contour and echogenicity.

Spleen is normal in size (10.6 cm), shape contour and echopattern. No evidence of mass or focal lesions.

Right Kidney is normal in size (measures 9.3 cm in length & 1.6 cm in parenchymal thickness), position, shape and echopattern. Corticomedullary differentiation is maintained. No evidence of calculi or hydronephrosis.

Left Kidney is normal in size (measures 8.7 cm in length & 1.6 cm in parenchymal thickness), position, shape and echopattern. Corticomedullary differentiation is maintained. No evidence of calculi or hydronephrosis.

Urinary Bladder is well distended. Wall thickness is normal. No evidence of calculi, mass or mural lesion.

Prostate is normal in size (vol: 10 cc).

Fluid - There is no ascites or pleural effusion.

IMPRESSION:

- **Hepatomegaly with mild to moderate fatty change.**

**Dr. Varsha Masarapu, DMRD (DNB)
Consultant Radiologist**

Disclaimer

Note: Investigations have their limitations. Solitary pathological/Radiological and other investigations never confirm the final diagnosis. They only help in diagnosing the disease in correlation to clinical symptoms and other related tests. Please interpret accordingly. This report is not for Medico-Legal purposes.

Narayana Multispeciality Hospital

(A unit of Narayana Hrudayalaya Limited) CIN: LBS110KA2000PLC027497

Registered Office: 258/A, Bommasandra Industrial Area, Anekal Taluk, Bangalore 580099

Hospital Address: Basant Health Centre Building, No. 1, 18th Main, Opposite HSR Club, Sector 3

HSR Layout, Bangalore 580102

Tei: +91-080 7111 2223 | Fax +91-080 7111 2272 | Email: info.hsr@narayanahealth.org | www.narayanahealth.org



Appointments

1800-309-0309 (Toll Free)

Emergencies

97384-97384