

# REVIVAL DIAGNOSTICS



## HEALTH CHECK-UP SUMMARY

Name: Rushikbhai Mistry

Date: 26/02/2022

Email ID:

Sex: Male Age: 30 Years Contact No: 8866 75879 Remarks:

Under-weight	<u>-</u>
Normal	<u>2</u>
Over-weight	<u>-</u>

### i> BMI

Height (in Cm): <u>172</u>	Weight (in Kg): <u>68</u>	BMI: <u>23.14/m<sup>2</sup></u>
Hip (in Cm): <u>94</u>	Waist (in Cm): <u>87</u>	Hip to Waist Ratio: <u>1.08</u>

### ii> Blood Pressure & Pulse

110/70 mmHg  
72/min. Regular

If high or low, whether the person is on medication: YES / (NO)

### iii> Blood Tests & Lung Function Remarks

RL  
CVS  
CNS } (N)

If abnormal, whether the person is on medication: YES / (NO)

### iv> Eye Test Remarks

Eye Sight: (R) 6/9 (L) 6/6  
Color Vision: (N)

### v> Heart Disease

Whether any specific heart ailment detected (ECG findings):  
NO

### vi> Any other problems needing attention / Overall Assessment:

NO

**Revival Diagnostic**  
401, Aqua Corridor,  
B/s. Star Bazar, Surat-395009.  
Mo. 91062-28601

C.V. Patel  
Signature of the Doctor

**Dr. Chirag Patel**  
M.B.B.S. G-49432

Laboratory Test Result are Subject to technical limitation and should be clinically correlate for final diagnosis



NAME: Rushikbhai Mistry SEX: Male  
BIRTHDATE: 04/12/1991 AGE: 30

## DEPARTMENT OF OPHTHALMOLOGY

### EYE TEST:

#### 1. VISION:

RIGHT EYE - 6/9  
LEFT EYE - 6/6

#### 2. COLOR VISION:

RIGHT EYE - (N)  
LEFT EYE - (N)

#### 3. FUNDUS:

RIGHT EYE - (N)  
LEFT EYE - (N)

### REMARKS:

**Revival Diagnostic**

401, Aqua Corridor,  
B/s. Star Bazar, Surat-395009.  
Mo. 91062-28601

**Ophthalmologist/Optomtrist**

Laboratory Test Result are Subject to technical limitation and should be clinically correlate for final diagnosis



# REVIVAL DIAGNOSTICS



Dental Assessment Form

NAME  
AGE

Rushikbhai Mistry  
30

DATE  
SEX

26/02/2022  
Male

## \* CHIEF COMPLAINT

A CLINICAL FEATURES :- normal

1 CAVIES :-  
2 MISSING TOOTH :-  
3 MALOCCLUSION :-  
4 FILLING :-

} (N)

B DIAGNOSIS :- normal

C PERSONAL HISTORY :- (N)

D PROVISIONAL D/G :- (N)

E MEDICAL HISTORY :- no

F FINAL D/G :- normal

G TREATMENT PLAN :- no

CLINT SIGN

(X)

DOCTOR SIGN

**Revival Diagnostic**  
401, Aqua Corridor,  
B/s. Star Bazar, Surat-395009.  
Mo. 91062-28601

Laboratory Test Result are Subject to technical limitation and should be clinically correlate for final diagnosis



Name : RUSHIKBHAI H MISTRY  
Age/Sex : 30 Yrs. Male  
UHID : 15784  
Ref. By Dr. : MEDI WHEEL

Date : 26-Feb-2022 10:25 am  
Receipt No : 9959

## CBC HAEMOGRAM

PARAMETER	RESULT	UNITS	NORMAL RANGE
Hemoglobin	: 13.9	gm/dL	13.5-18.0
RBC Count	: <b>4.28</b>	m/c.mm.	4.5-6.5
WBC Count	: 9000	c. mm.	4,000 - 10,000
Platelet Count	: 3.24	c. mm.	1.5 Lac - 5.0 Lac
<b>Blood Indices</b>			
Hematocrit (PCV)	: 44.4	%	39-54 %
MCV	: <b>103.7</b>	fl	75-96
MCH	: <b>32.5</b>	pg	27-32
MCHC	: 31.3	g/dL	30-36
RDW	: 12.9	%	11- 16
ESR (WINTORBE)	: 09	mm./hr.	0-20
<b>DIFF WBC Count</b>			
Neutrophils	: 55	%	40-75
Lymphocytes	: 40	%	20-50
Eosinophils	: 03	%	1-6
Monocytes	: 02	%	2-10
Basophils	: 00	%	0-5
Band Form	: 00	%	0-5

### Smear Study

Platelets in Smear : Adequate  
Malarial Parasites : Malarial Parasites Not Detected  
Blood Group : "A"  
RH Factor : Positive

**Revival Diagnostic**  
401, Aqua Corridor,  
B/s. Star Bazar, Surat-395009  
Mo. 91062-28601

Pathologist  
Dr. Mihir Icecreamwala

Lab Technician/Technologist  
Zarna K Gandhi (Msc. Biotech)



# REVIVAL DIAGNOSTICS



Name : RUSHIKBHAI H MISTRY  
Age/Sex : 30 Yrs./Male  
UHID : 15784  
Ref. By Dr. : MEDI WHEEL

Date : 26-Feb-2022 10:25 am  
Rec. No : 9959

## BIOCHEMISTRY

TEST	RESULTS	Unit	REFERENCE RANGE
GGT	: 28	U/L	5 - 50 U/L
SGOT	: 25	U/L	0 - 50 U/L
SGPT	: 23	U/L	0 - 50 U/L
Alkaline Phosphatase	: 58	IU/l	38 - 126 IU/l
Total Bilirubin	: 0.9	mg/dl	0.2 - 1.2 mg/dl
Direct Bilirubin	: 0.4	mg/dl	0.1 - 0.4 mg/dl
Indirect Bilirubin	: 0.5	mg/dl	0.1 - 0.8 mg/dl
Blood Urea Nitrogen ( BUN )	: 12	mg/dl	9 - 20 mg/dl
Creatinine	: 0.6	mg/dl	0.5 - 1.5 mg/dl
Uric Acid	: 4.2	mg/dl	4 - 8.5 mg/dl
Blood Sugar - F	: 98	mg/dL	70 - 110 mg/dL
Urine Sugar - F	: Absent		
Urine Ketone - F	: Absent		
Blood Sugar- PP	: 121	mg/dL	80 - 140 mg/dL
Urine Sugar - PP	: SNR		
Urine Ketone - PP	: SNR		
Total Protein	: 7.0	gm/dl	6.3 - 8.2 gm/dl
S.Albumin	: 4.1	gm/dl	3.7 - 5.3 gm/dl
Globulin	: 2.9	gm/dl	2.4 - 3.2 gm/dl

Lab Technician/Technologist  
Zarna K Gandhi (Msc. Biotech)

**Revival Diagnostic**  
401, Aqua Corridor,  
B/s. Star Bazar, Surat-395009  
Mo. 91062-28601

  
Pathologist  
Dr. Mihir Icecreamwala

Operator Name : Zarna Gandhi

Print Date & Time : 26-Feb-2022

Laboratory Test Result are Subject to technical limitation and should be clinically correlate for final diagnosis

# REVIVAL DIAGNOSTICS



A/G Ratio

: 1.41

gm/dl

1 - 2.3 gm/dl



## Revival Diagnostic

401, Aqua Corridor,  
B/s. Star Bazar, Surat-395009  
Mo. 91062-28601

Lab Technician/Technologist  
Zarna K Gandhi (Msc. Biotech)

  
Pathologist  
Dr. Mihir Icecreamwala

Operator Name : Zarna Gandhi

Print Date & Time : 26-Feb-2022

Laboratory Test Result are Subject to technical limitation and should be clinically correlate for final diagnosis





Name : RUSHIKBHAI H MISTRY

Date : 26-Feb-2022  
10:25:41AM

Age/Sex : 30 Yrs. Male

Receipt No : 9959

UHID : 15784

Ref. By Dr. : MEDI WHEEL

## REPORT OF SERUM LIPID PROFILE

Test	Result	Reference Range
Serum Cholesterol	172	Normal : Less than 200 mg / dl Borderline : 200 to 239 mg / dl Undesirable : More than 240 mg / dl
Serum Triglyceride	55	Normal : Less than 150 mg / dl Borderline High : 150 to 199 mg / dl High : 200 - 499 mg / dl Very High : More than 500 mg / dl
Serum HDL - Cholesterol (Good Cholesterol )	49	Desirable : More than 55 mg / dl Borderline : 35 to 55 mg / dl Undesirable : Less than 35 mg / dl
Serum LDL - Cholesterol (Bad Cholesterol)	112	Optimal : Less than 100 mg / dl Above Optimal : 100 - 129 mg / dl Borderline High : 130 to 159 mg / dl High : 160 to 189 mg / dl Very High : More than 190 mg / dl
VLDL	11	Normal : 5 to 30 mg / dl
Chol. / HDL - Chol. Ratio	3.5	Low Risk : Less than 3.8 Medium Risk : 3.8 to 5.9 High Risk : More than 6
LDL / HDL - Chol. Ratio	2.29	Low Risk : Less than 3.55 Medium Risk : 3.55 - 4 High Risk : More than 6

**Revival Diagnostic**

401, Aqua Corridor,  
B/s. Star Bazar, Surat-395009  
Mo. 91062-28601

Lab Technician/Technologist  
Zarna K Gandhi (Msc. Biotech)

  
Pathologist  
Dr. Mihir Icecreamwala

Operator Name: Zarna Gandhi

PrintDate & Time: 26-Feb-2022 01:30:00PM

Laboratory Test Result are Subject to technical limitation and should be clinically correlate for final diagnosis



Name : RUSHIKBHAI H MISTRY  
Age/Sex : 30 Yrs. / Male  
UHID : 15784  
Ref. By Dr. : MEDI WHEEL

Date : 26-Feb-2022 10:25 am  
Receipt No : 9959

## ROUTINE URINE EXAMINATION REPORT

### PHYSICAL EXAMINATION :

Quantity : 20 ml  
Colour : Pale Yellow  
Appearance : Clear  
Reaction : Acidic  
Specific Gravity : 1.030

### CHEMICAL EXAMINATION :

Proteins : Absent  
Sugar : Absent  
Acetone : Absent  
Bile Salts : Absent  
Bile Pigments : Absent  
Urobilinogen : Normal  
O.B.T. : Negative

### MICROSCOPIC EXAMINATION :

Pus Cells : Occasional  
R. B. C. : Absent  
Epithelial Cells : 1-2/hpf.  
Bacteria : Absent  
Casts : Absent  
Crystals : Absent  
Yeast cell : Absent  
Mucus : Absent  
Other Findings : NIL

**Revival Diagnostic**  
401, Aqua Corridor,  
B/s. Star Bazar, Surat-395009  
Mo. 91062-28601

Lab Technician/Technologist  
Zarna K Gandhi (Msc. Biotech)

  
Pathologist  
Dr. Mihir Icecreamwala

Laboratory Test Result are Subject to technical limitation and should be clinically correlate for final diagnosis

Operator Name: Zarna Gandhi

Print Date & Time: 26-Feb-2022 01:27:00PM

4th Floor, Aqua Corridor, Hazira Road, Adajan Paal, Surat-395009.

0261 2747788

revivaldiagnostics.surat@gmail.com

www.revivaldiagnostics.com

This medical report is not intended for medico-legal purposes.



# REVIVAL DIAGNOSTICS



Name : RUSHIKBHAI H MISTRY

Date : 26-Feb-2022

Age/Sex : 30 Yrs. Male

Receipt No : 9959

UHID : 15784

Ref. By Dr. : MEDI WHEEL

## REPORT OF GLYCOSYLATED HEMOGLOBIN [ HbA1C ]

Parameter	Result	Unit	Biological Reference Interval
Hemoglobin A1C(HbA1C)	: 5.3	%	HbA1C Degree of Glucose Control < 5.6 % Non Diabetics 5.7 - 6.4 % Prediabetics > = 6.5 % Diabetics

(REF : Wallace, 11th Edition)

### REMARKS:

6 - 7 % Excellent Control  
7 - 8 % Good Control  
8 -10 % Unsatisfactory Control  
> 10 % Poor Control

Method : High performance liquid chromatography (HPLC)

MEAN BLOOD GLUCOSE OVER THE PAST 60 DAYS FROM THE HbA1C RESULT : 000 mg/dl

Remarks : GHb test is useful for the long term control and monitoring of diabetes mellitus since it reflects the integration of blood glucose levels during past 4-8 weeks.

**Revival Diagnostic**  
401, Aqua Corridor,  
B/s. Star Bazar, Surat-395009  
Mo. 91062-28601

Lab Technician/Technologist  
Zarna K Gandhi (Msc. Biotech)  
Operator Name : Zarna Gandhi

  
Pathologist  
Dr. Mihir Icecreamwala  
Print Date & Time : 26-Feb-2022 01:28:00PM

Laboratory Test Result are Subject to technical limitation and should be clinically correlate for final diagnosis



Name : RUSHIKBHAI H MISTRY

Date : 26-Feb-2022 10:25  
am

Age/Sex : 30 Yrs. Male  
UHID : 15784

Receipt No : 9959

Ref. By Dr. : MEDI WHEEL

## THYROID TEST

TEST	RESULT	NORMAL RANGE
T3	0.89	0.87 - 1.78 ng/ml
T4	6.16	4.60 - 13.5 ug/dl
TSH	1.75	0.50 - 5.50 uIU/ml 5.5 to 15 uIU/ml - Suggested Clinical co-relation Or Repeat test with new sample as physiological factors can give falsely high TSH Above 15uIU/ml Hypothyroid

PREGNANT WOMEN normal ranges for TSH:  
1st Trimester :0.0878 - 2.8293 uIU/ml  
2nd Trimester :0.1998 - 2.7915 uIU/ml  
3rd Trimester :0.307 - 2.9028 uIU/ml  
Ref:Tietz Fundamentals of Clinical Chemistry.

### Revival Diagnostic

401, Aqua Corridor,  
B/s. Star Bazar, Surat-395009  
Mo. 91062-28601

Lab Technician/Technologist  
Zarna K Gandhi (Msc. Biotech)

  
Pathologist  
Dr. Mihir Icecreamwala

Operator Name : Zarna Gandhi

Print Date & Time : 26-Feb-2022 01:27:00PM

Laboratory Test Result are Subject to technical limitation and should be clinically correlate for final diagnosis

4th Floor, Aqua Corridor, Hazira Road, Adajan Paal, Surat-395009.

0261 2747788

revivaldiagnostics.surat@gmail.com

www.revivaldiagnostics.com

This medical report is not intended for medico-legal purposes.





Name : RUSHIKBHAI H MISTRY  
Age/Sex : 30 Yrs. Male  
UHID : 15784  
Ref. By Dr. : MEDI WHEEL

Date : 26-Feb-2022  
Receipt No : 9959  
Sample Received On : 26-Feb-22 10:25 am

## REPORT OF TUMOR MARKERS

Test	Result	Normal Range
PROSTATE SPECIFIC ANTIGEN (PSA)	: 0.49	ng/ml [0.0 - 2.5 ng/ml] 40 - 49 Years [0.0 - 3.5 ng/ml] 50 - 59 Years [0.0 - 4.5 ng/ml] 60 - 69 Years [0.0 - 5.5 ng/ml] 70 - 79 Years

REVIVAL  
DIAGNOSTICS

**Revival Diagnostic**  
401, Aqua Corridor,  
B/s. Star Bazar, Surat-395009  
Mo. 91062-28601

Lab Technician/Technologist  
Zarna K Gandhi (Msc. Biotech)  
Operator Name: Zarna Gandhi

  
Pathologist  
Dr. Mihir Icecreamwala  
PrintDate & Time: 26-Feb-2022

**Method: - Test performed on Automated Chemiluminescence Assay [COBAS E411, ROCHE]**  
Corrobrative clinicopathologic correlation is essential for final diagnosis. Test reports are subjected to technical limitation and should be clinically co-related. Laboratory may be contacted if required.

Laboratory Test Result are Subject to technical limitation and should be clinically correlate for final diagnosis



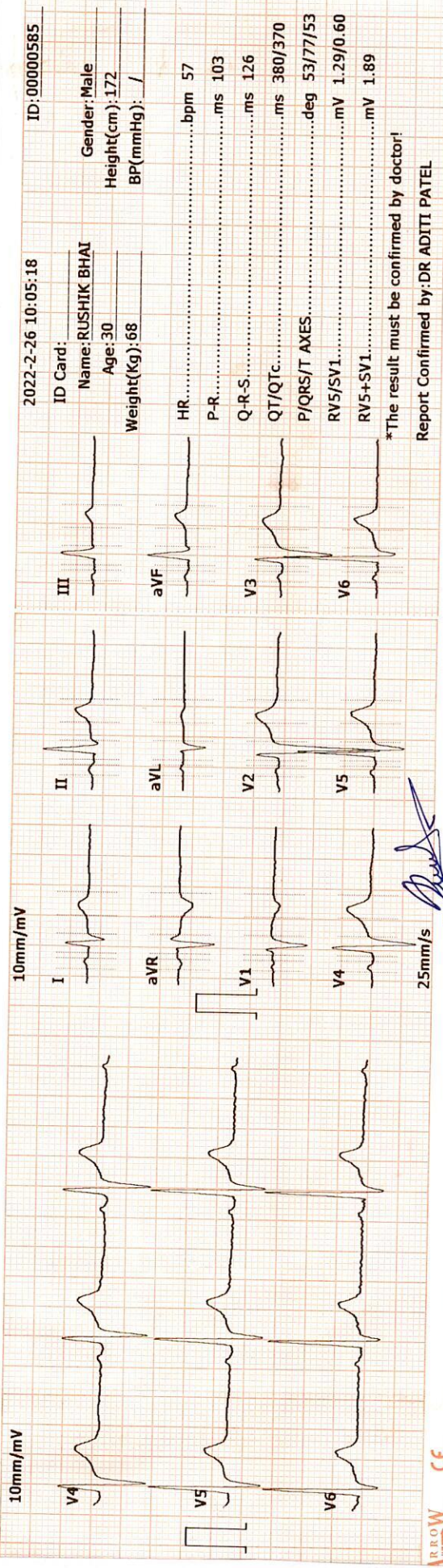
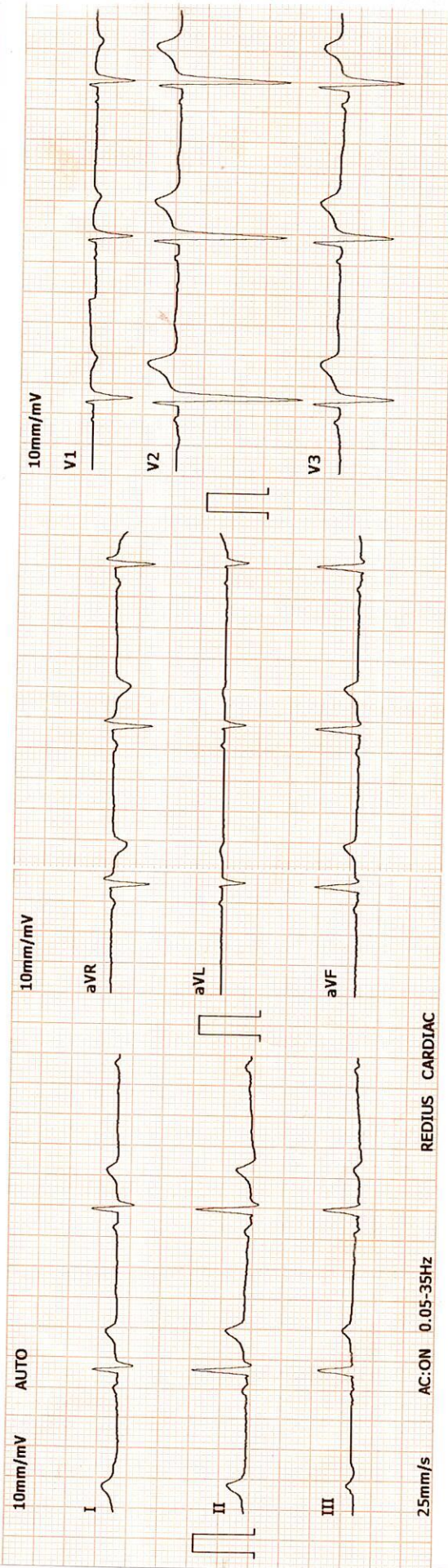

2022-2-26 10:05:18  
 ID Card: \_\_\_\_\_ ID: 00000585  
 Name: RUSHIK BHAI  
 Age: 30  
 Height(cm): 172  
 Weight(Kg): 68  
 BP(mmHg): /  
 Gender: Male  
 HR: ..... bpm 57  
 P-R: ..... ms 103  
 Q-R-S: ..... ms 126  
 QT/QTc: ..... ms 380/370  
 P/QRS/T AXES: ..... deg 53/77/53  
 RV5/SV1: ..... mV 1.29/0.60  
 RV5+SV1: ..... mV 1.89

\*The result must be confirmed by doctor!  
 Report Confirmed by: DR ADITI PATEL

**DR. ADITI PATEL**  
 M.B.B.S., D. CARD (MUM)  
 CLINICAL CARDIOLOGIST  
 REG.NO.G-42901

**Revival Diagnostic**  
 401, Aqua Court do,  
 B/s. Star Bazar, Sector-39/5009,  
 Mo. 91062-28601





# REVIVAL DIAGNOSTICS



Name : RUSHIKBHAI H MISTRY  
Age/Sex : 30 Yrs. Male  
UHID : 15784  
Ref. By Dr : MEDI WHEEL

Date : 26-Feb-2022  
Rec No : 9959

## ECG

<u>Test</u>	<u>Observed Value</u>	<u>Biological Reference Interval</u>
-------------	-----------------------	--------------------------------------

ECG

1. Sinus bradycardia .
2. Heart rate is 57 beats per minute.
3. Normal P,QRS,T wave axis.
4. Normal PR,QRS,Q.T. Duration.
5. No pathological q wave or ST-T changes seen.
6. No evidence of chamber hypertrophy or enlargement seen.

IMPRESSION : ECG WITHIN NORMAL LIMITS .

**DR. ADITI PATEL**  
M.B.B.S., D. CARD (MUM)  
CLINICAL CARDIOLOGIST  
REG.NO.G-42901

**Revival Diagnostic**  
401, Aqua Corridor,  
B/s. Star Bazar, Surat-395009.  
Mo. 91062-28601

Laboratory Test Result are Subject to technical limitation and should be clinically correlate for final diagnosis

4th Floor, Aqua Corridor, Hazira Road, Adajan Paal, Surat-395009.

0261 2747788

revivaldiagnostics.surat@gmail.com

www.revivaldiagnostics.com

This medical report is not intended for medico-legal purposes.



Stage	StageTime (Min:Sec)	PhaseTime (Min:Sec)	Speed (kmph)	Grade (%)	METS	H.R. (bpm)	B.P. (mmHg)	R.P.P. x100	PVC	Comments
Supine					1.0	105	110/70	115	-	
Standing					1.0	59	110/70	64	-	
HV					1.0	95	110/70	104	-	
ExStart					1.0	91	110/70	100	-	
Stage 1	3:00	3:01	2.7	10.0	4.6	175	120/80	210	-	
PeakEx	1:03	4:04	0.0	0.0	5.4	198	120/80	237	-	
Recovery	1:00		1.8	0.0	1.0	175	130/80	227	-	
Recovery	2:00		1.8	0.0	1.0	161	130/80	209	-	
Recovery	3:00		1.8	0.0	1.0	156	120/80	187	-	
Recovery	3:33		1.8	0.0	1.0	159	120/80	190	-	
Recovery					0.0	0	---/---	0	-	

Medication : Nil

History : Nil

Test End Reason : Fatigue, Leg Pain, BREATHLESSNESS, TEST INCOMPLETE

Findings :

The patient exercised according to BRUCE for 4:4, achieving a work level of Max METS:5.4. Resting heart rate initially 105 bpm, rose to a max. heart rate of 198 bpm which represents 104% of maximum age predicted heart rate. Resting blood pressure 110/70 mmHg, rose to a maximum blood pressure of 120/80 mmHg. The exercise stress test was stopped due to Fatigue, Leg Pain, BREATHLESSNESS TEST INCOMPLETE

Parameters :

Exercise Time : 4:04 minutes

Max HR attained : 198 bpm 104% of Max Predictable HR 190

Max BP : 120/80(mmHg)

WorkLoad attained : 5.4 (Fair Effort Tolerance )

NOsignificant ST segment changes noted during exercise or recovery.

NOAngina/Arrhythmia/S3/murmur

Final Impression : TMT is INCONCLUSIVE for inducible ischaemia.

Advice/Comments:



**Revival Diagnostic**  
401, Aqua Corridor,  
B/s. Star Bazar, Surat-395009,  
Mo. 91062-28601

**DR. ADITI PATEL**  
M.B.B.S., D. CARD (MUM)  
CLINICAL CARDIOLOGIST  
REG.NO.G-42901





# 12 Lead + Comparison

**REDIUS DIAGNOSTICS**  
**4TH FLOOR, AQUA CORRIDOE, NEAR STAR BAZAR, ADAJAN- 395009, SURAT**  
 3601/RUSHIKBHAI MISTRY  
 30 Yrs/Male  
 68 Kg/172 Cms

MPHR:55% of 190  
 Speed: 0.0 Kmph  
 Grade: 0.0%

HR: 106 bpm  
 METS: 1.0  
 BP: 110/70

Ex Time 00:31  
 BLC :On  
 Notch :On

SUPINE  
 10.0 mm/mV  
 25 mm/Sec.

Date: 26-Feb-2022 11:26:05 AM

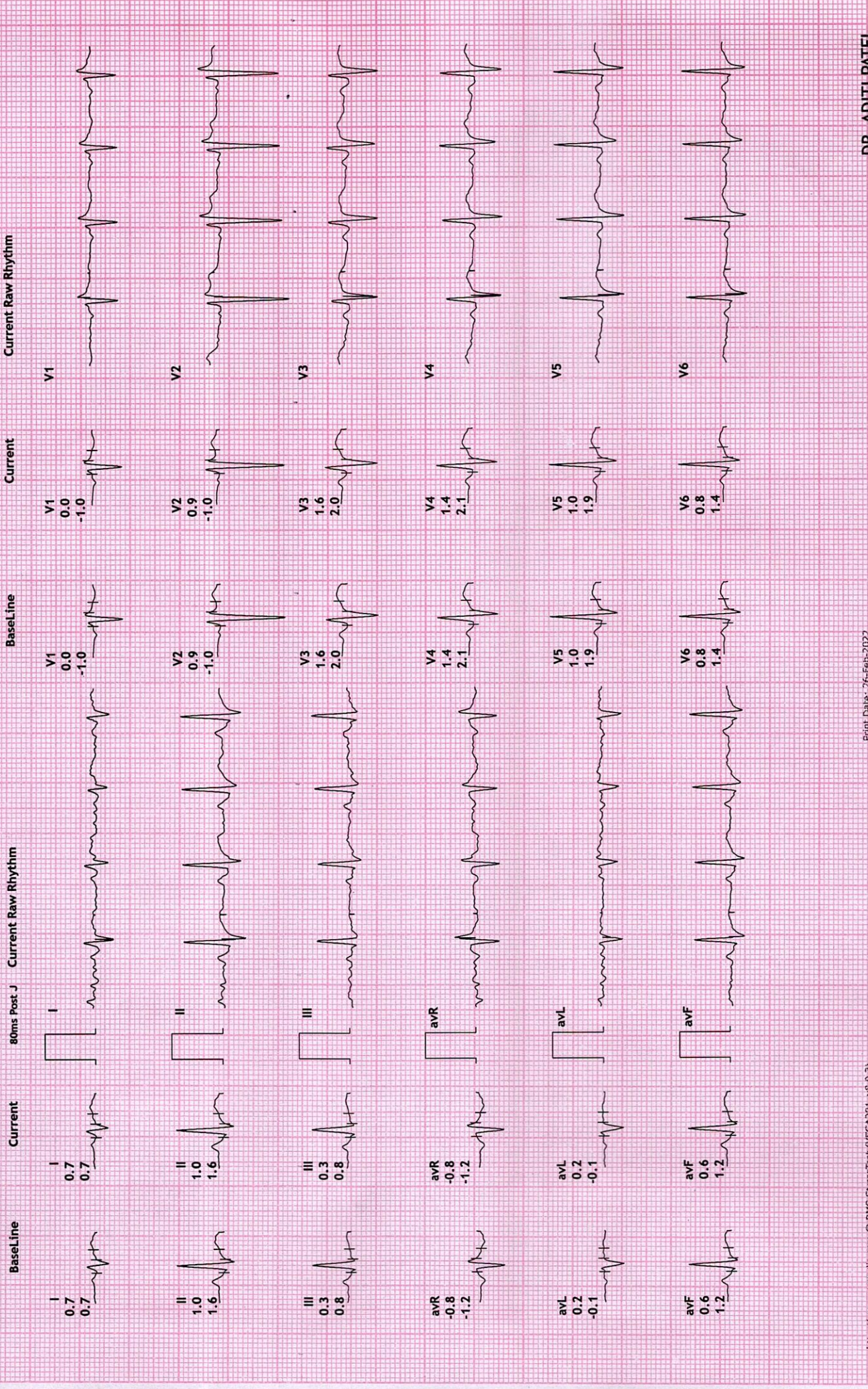



**REDIUS DIAGNOSTICS**

**4TH FLOOR, AQUA CORRIDOE, NEAR STAR BAZAR, ADAJAN- 395009, SURAT**

3601/RUSHIKBHAI MISTRY

30 Yrs/Male

68 Kg/172 Cms

Date: 26-Feb-2022 11:26:05 AM

HR: 101 bpm

METS: 1.0

BP: 110/70

MPHR:53% of 190

Speed: 0.0 kmph

Grade: 0.0%

**12 Lead + Comparison**

Raw ECG

BRUCE

(1.0-100)Hz

Ex Time 00:40

BLC :On

Notch :On

STANDING

10.0 mm/mV

25 mm/Sec.

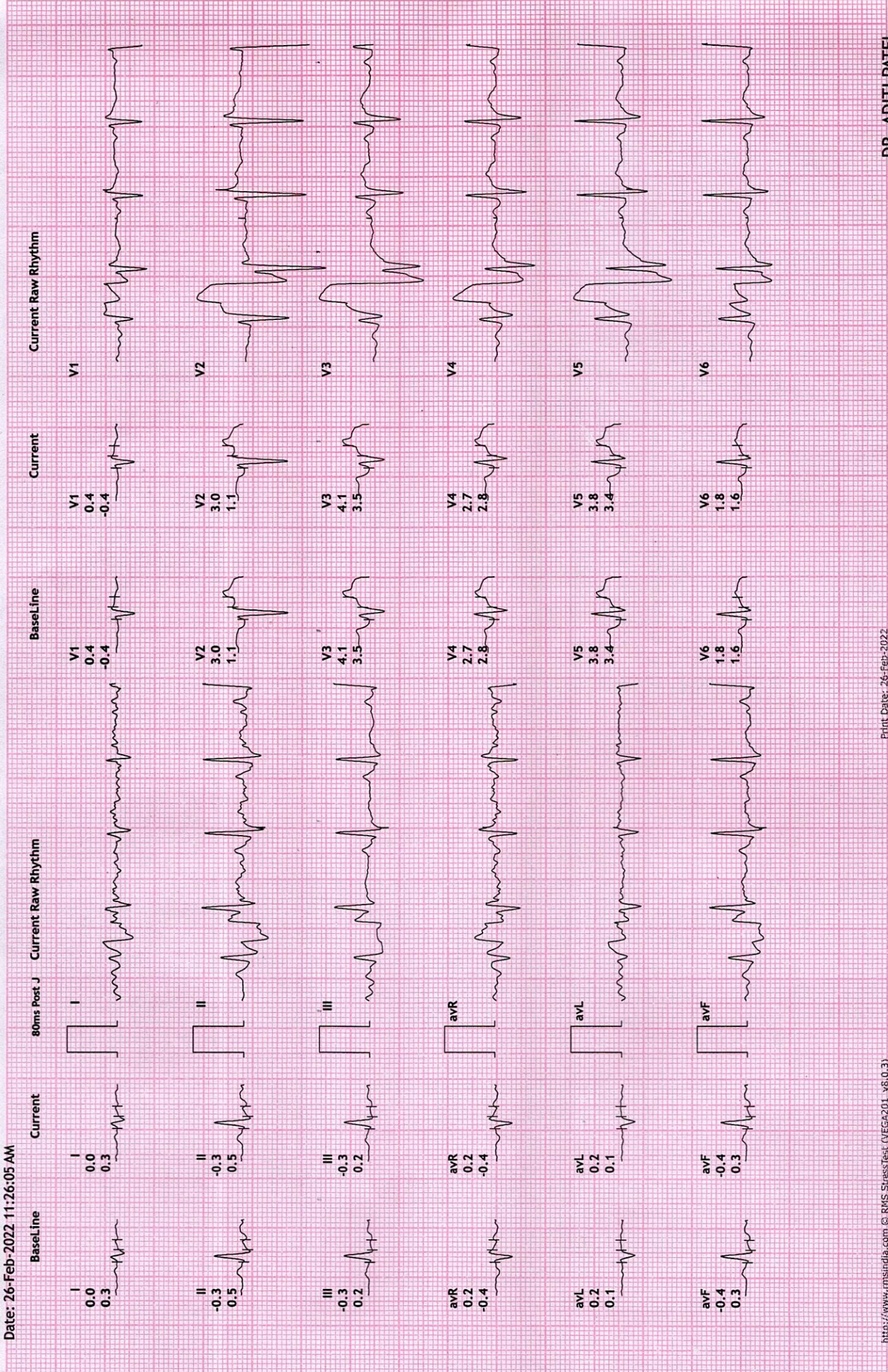



HR: 95 bpm  
 METS: 1.0  
 BP: 110/70

MPHR: 50% of 190  
 Speed: 0.0 kmph  
 Grade: 0.0%

Raw ECG  
 BRUCE  
 (1.0-100)Hz

Ex Time 00:51  
 BLC : On  
 Notch : On



Date: 26-Feb-2022 11:26:05 AM

Current Raw Rhythm

Current

Baseline

80ms Post J Current Raw Rhythm

Current

Baseline

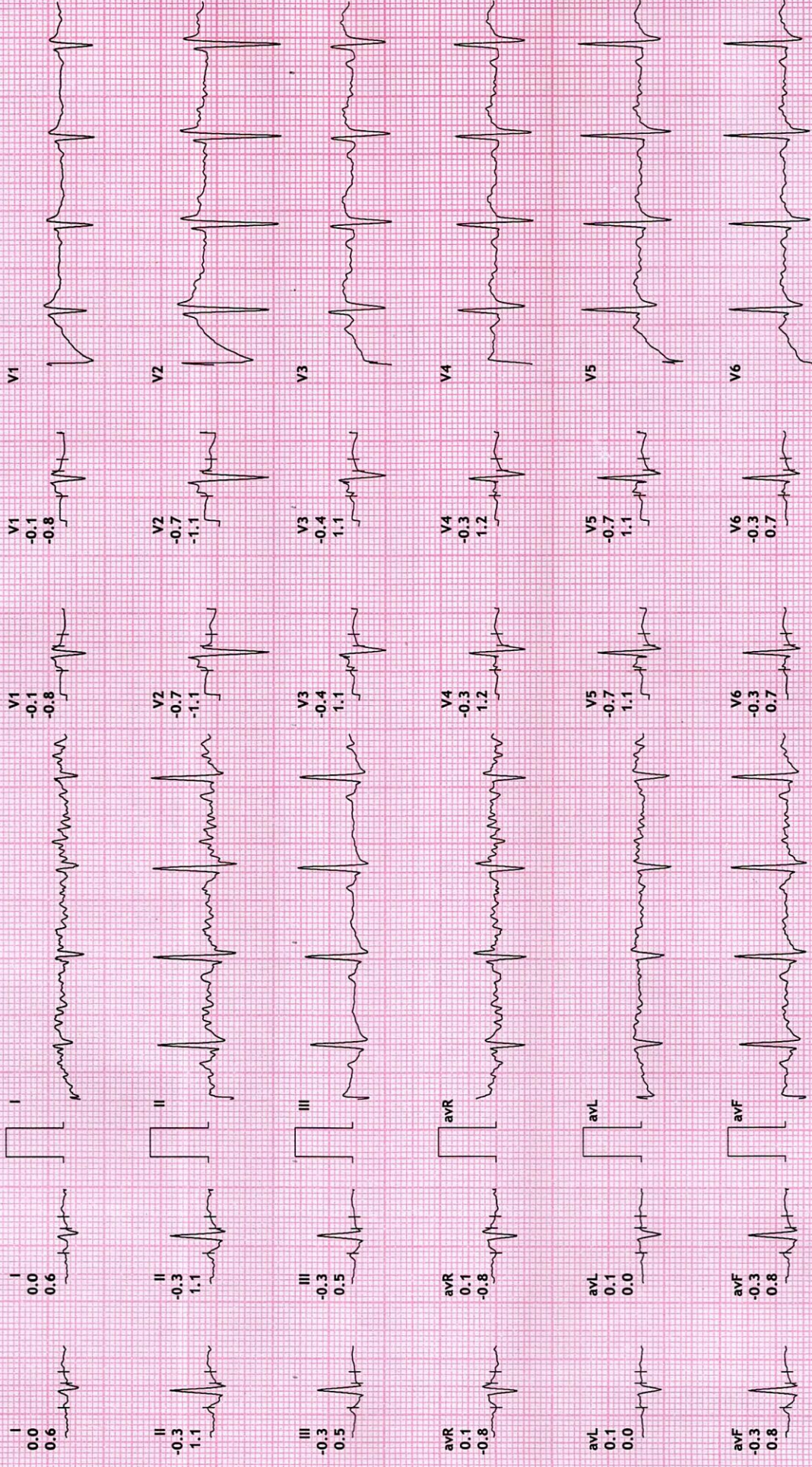



12 Lead + Comparison

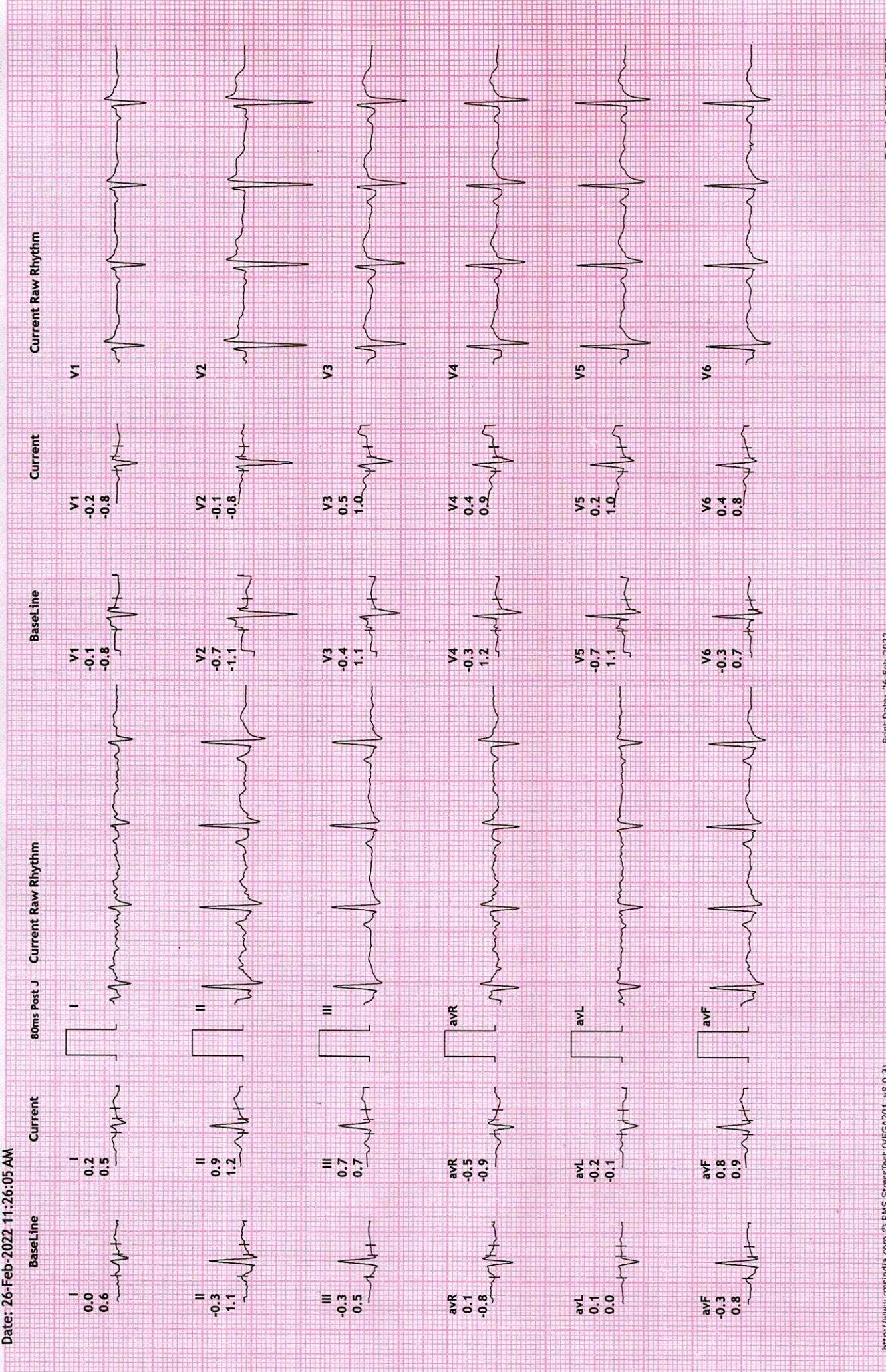



**REDIUS DIAGNOSTICS**

**4TH FLOOR, AQUA CORRIDOE, NEAR STAR BAZAR, ADAJAN- 395009, SURAT**

3601/RUSHIKBHAJI MISTRY

30 Yrs/Male

68 Kg/172 Cms

Date: 26-Feb-2022 11:26:05 AM

MPHR:92% of 190

Speed: 2.7 kmph

Grade: 10.0%

Raw ECG

BRUCE

(1.0-100)Hz

**12 Lead + Comparison**

Ex Time 03:00

BLC :On

Notch :On

Stage 1 ( 03:00

10.0 mm/mV

25 mm/Sec.

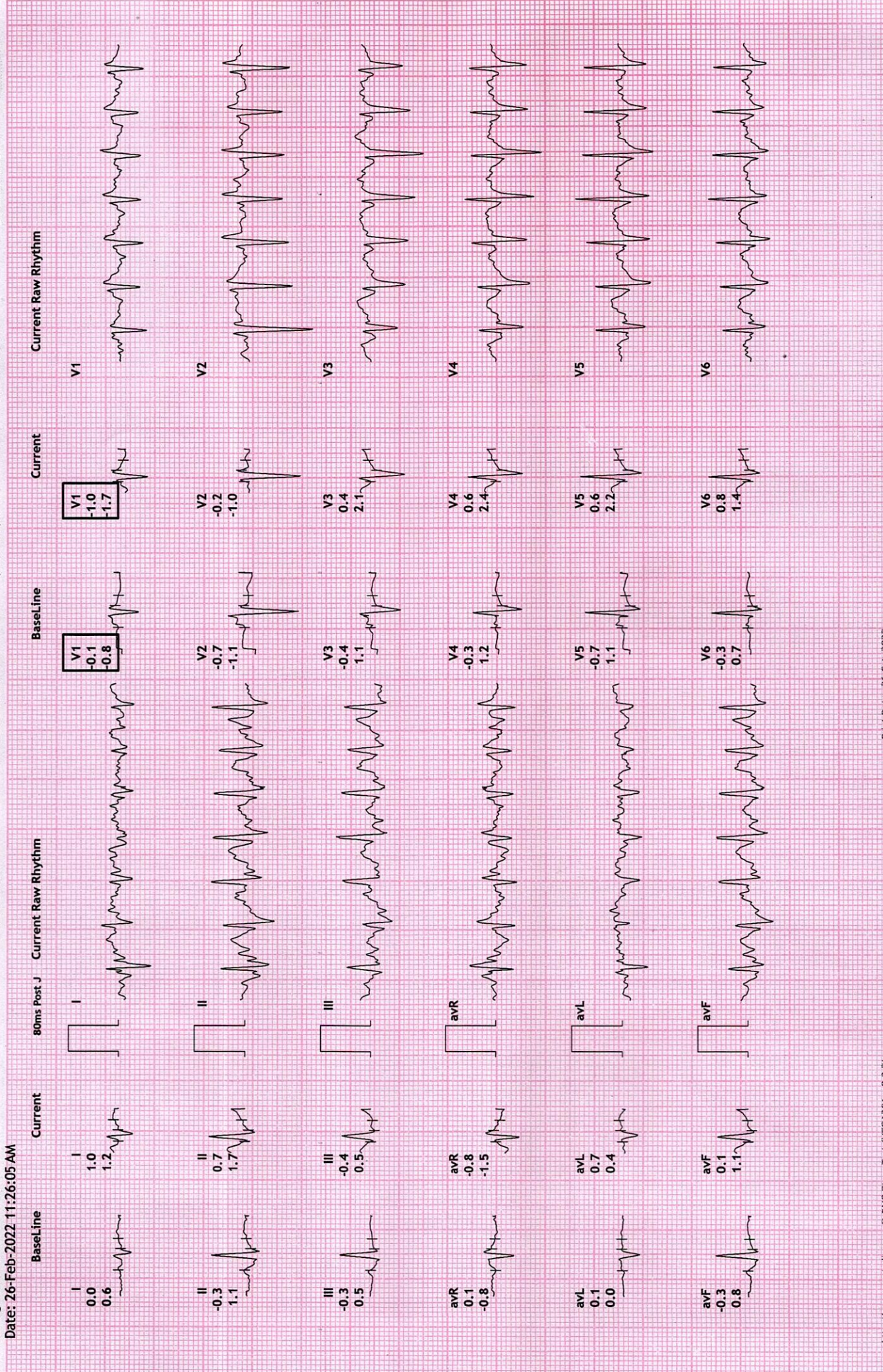



12 Lead + Comparison

REDIUS DIAGNOSTICS

3601/RUSHIKBHAI MISTRY  
 4TH FLOOR, AQUA CORRIDOE, NEAR STAR BAZAR, ADAJAN- 395009, SURAT

30 Yrs/Male  
 68 Kg/172 Cms  
 Date: 26-Feb-2022 11:26:05 AM

HR: 198 bpm  
 METS: 5.4  
 BP: 120/80

Raw ECG  
 BRUCE  
 (1.0-100)HZ

Ex Time 04:03  
 BLC :On  
 Notch :On

PeakEx  
 10.0 mm/mV  
 25 mm/Sec.

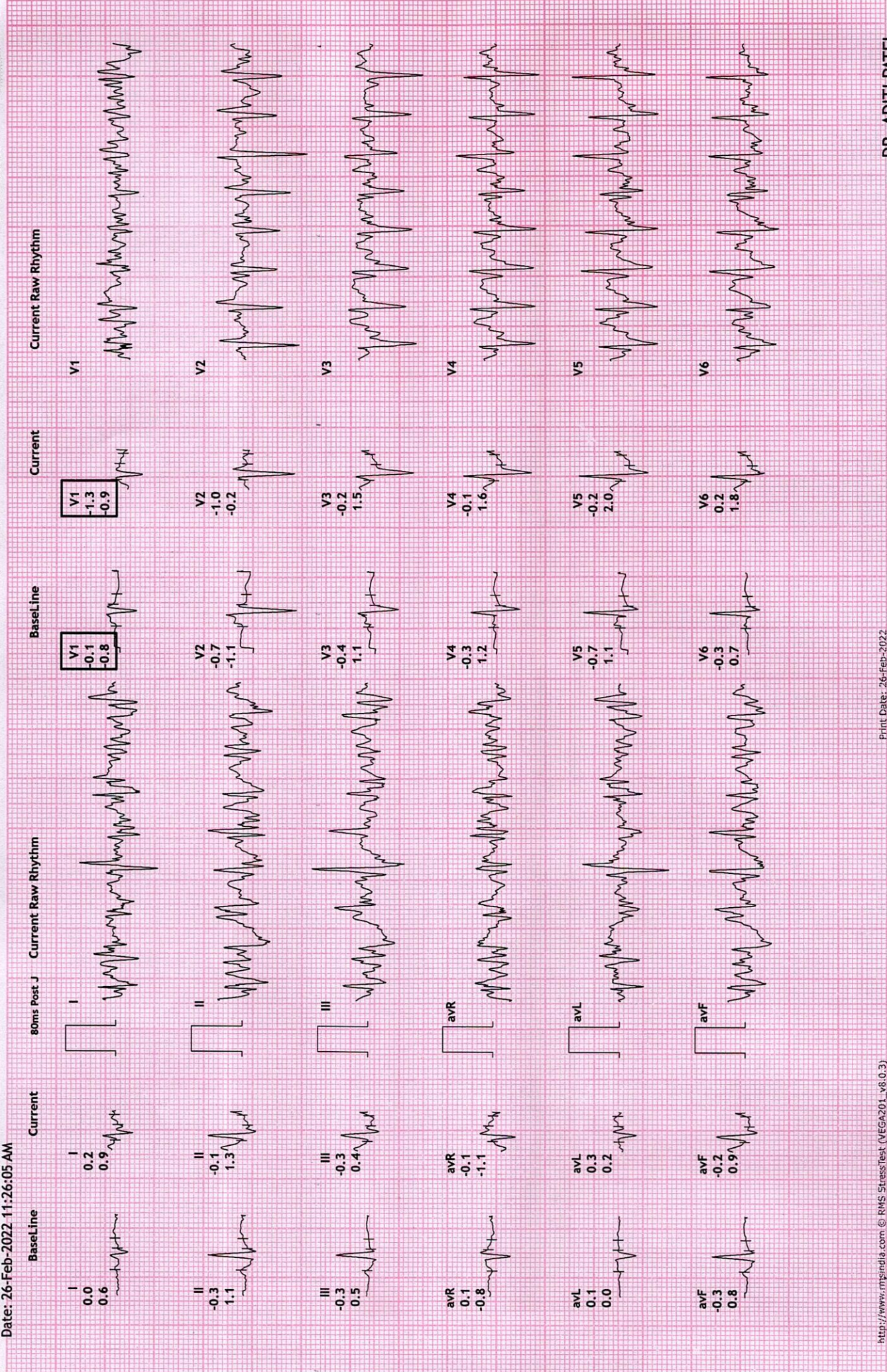



**REDIUS DIAGNOSTICS**

**4TH FLOOR, AQUA CORRIDOE, NEAR STAR BAZAR, ADAJAN- 395009, SURAT**

3601/RUSHIKBHAI MISTRY  
30 Yrs/Male  
68 Kg/172 Cms

Date: 26-Feb-2022 11:26:05 AM

HR: 175 bpm  
METS: 1.0  
BP: 130/80

MPHR:92% of 190  
Speed: 1.8 kmph  
Grade: 0.0%

Raw ECG  
BRUCE  
(1.0-100)Hz

**12 Lead + Comparison**

Ex Time 04:03  
BLC :On  
Notch :On

Recovery : ( 01  
10.0 mm/mV  
25 mm/Sec.





**REDIUS DIAGNOSTICS**

**4TH FLOOR, AQUA CORRIDOE, NEAR STAR BAZAR, ADAJAN- 395009, SURAT**

3601/RUSHIKBHAI MISTRY  
30 Yrs/Male  
68 Kg/172 Cms

Date: 26-Feb-2022 11:26:05 AM

HR: 161 bpm  
METS: 1.0  
BP: 130/80

Raw ECG  
BRUCE  
(1.0-100)Hz

Ex Time 04:03  
BLC :On  
Notch :On

Recovery : ( 02 )  
10.0 mm/mv  
25 mm/Sec.

**12 Lead + Comparison**

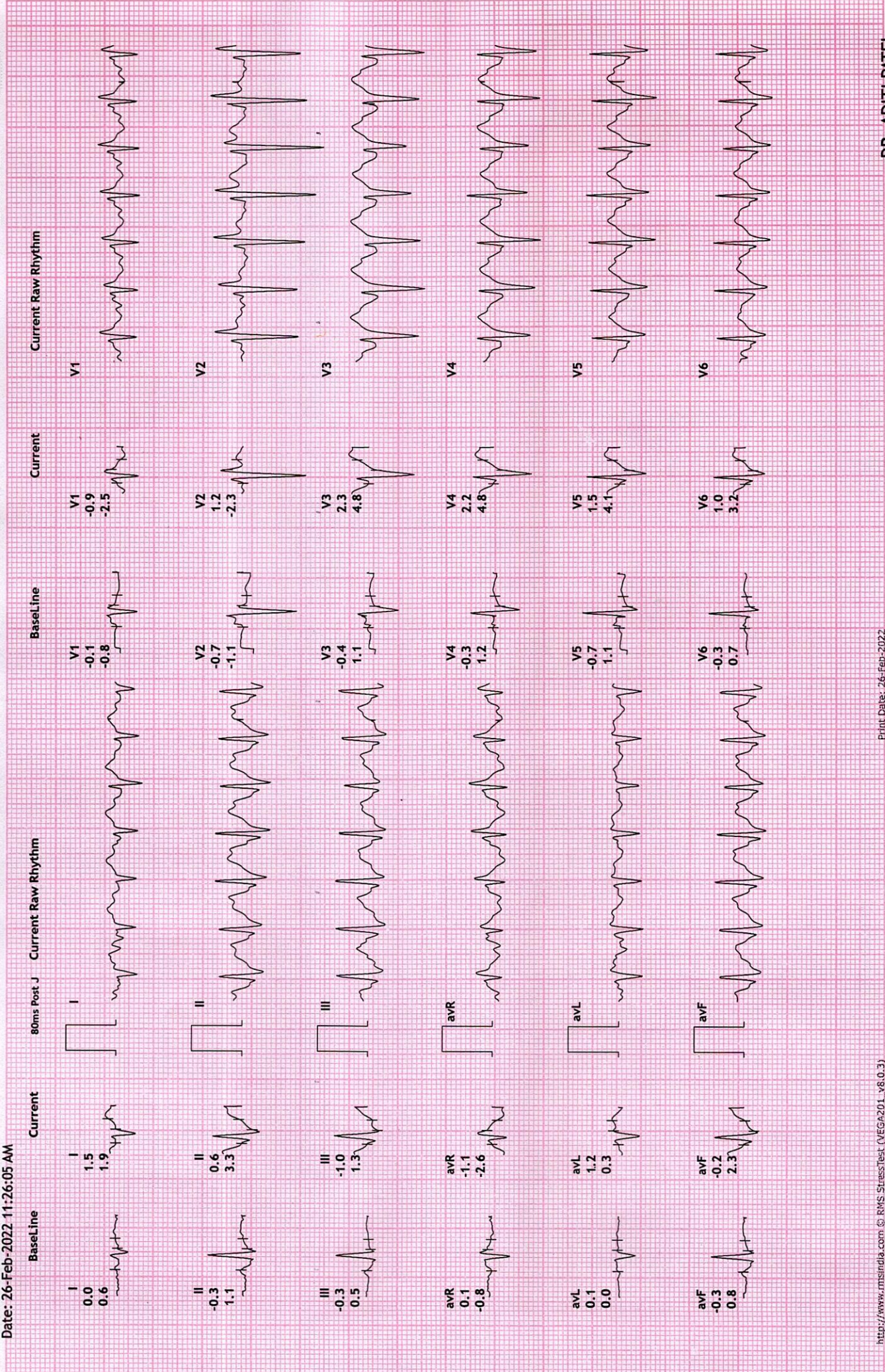



12 Lead + Comparison

**REDIUS DIAGNOSTICS**  
 4TH FLOOR, AQUA CORRIDOE, NEAR STAR BAZAR, ADAJAN- 395009, SURAT  
 3601/RUSHIKBHAI MISTRY  
 30 Yrs/Male  
 68 Kg/172 Cms

Date: 26-Feb-2022 11:26:05 AM

MPHR: 82% of 190  
 Speed: 1.8 kmph  
 Grade: 0.0%

Raw ECG  
 BRUCE  
 (1.0-100)Hz

Ex Time 04:03  
 BLC :On  
 Notch :On

Recovery : ( 03  
 10.0 mm/mV  
 25 mm/Sec.

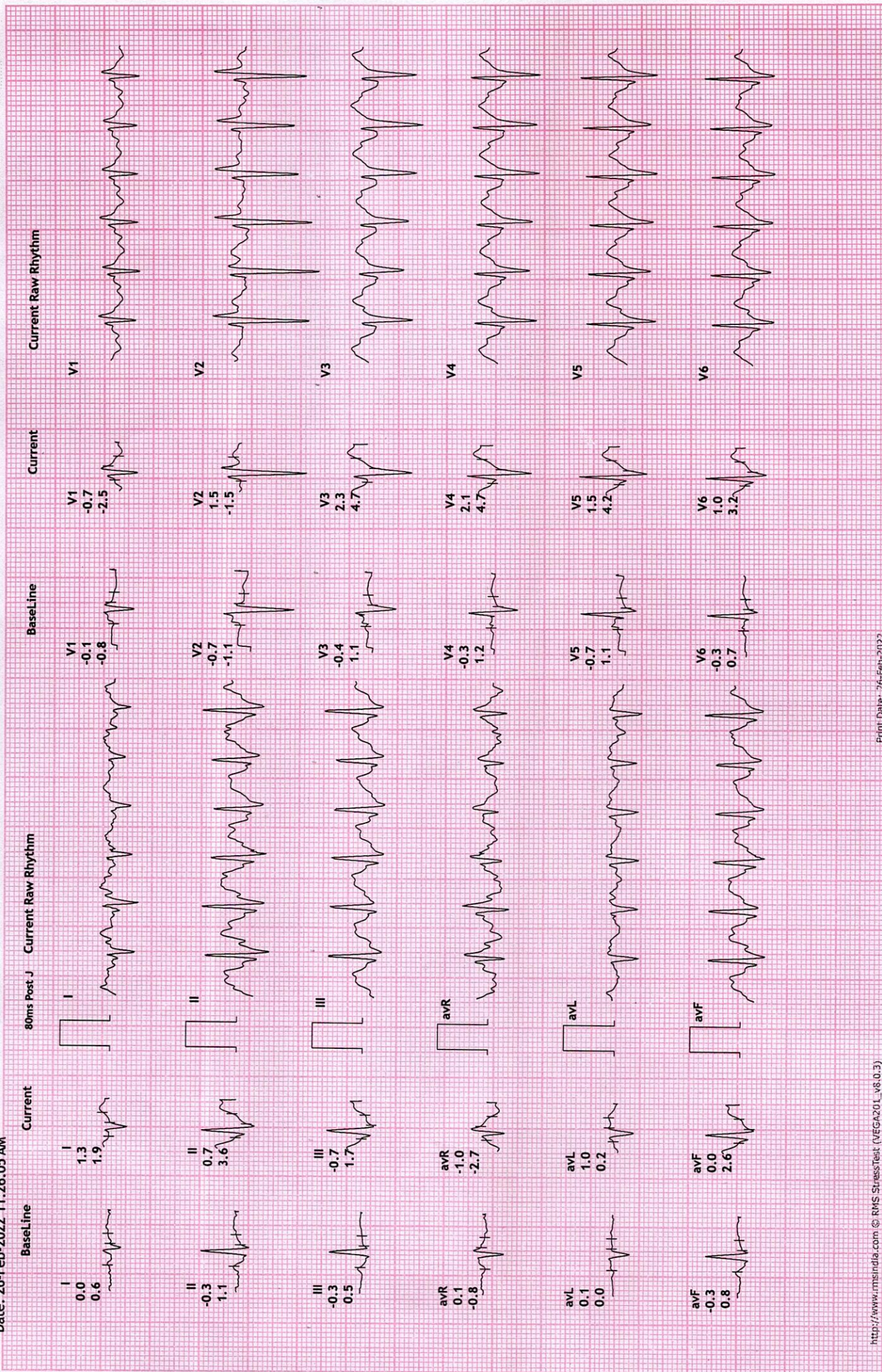



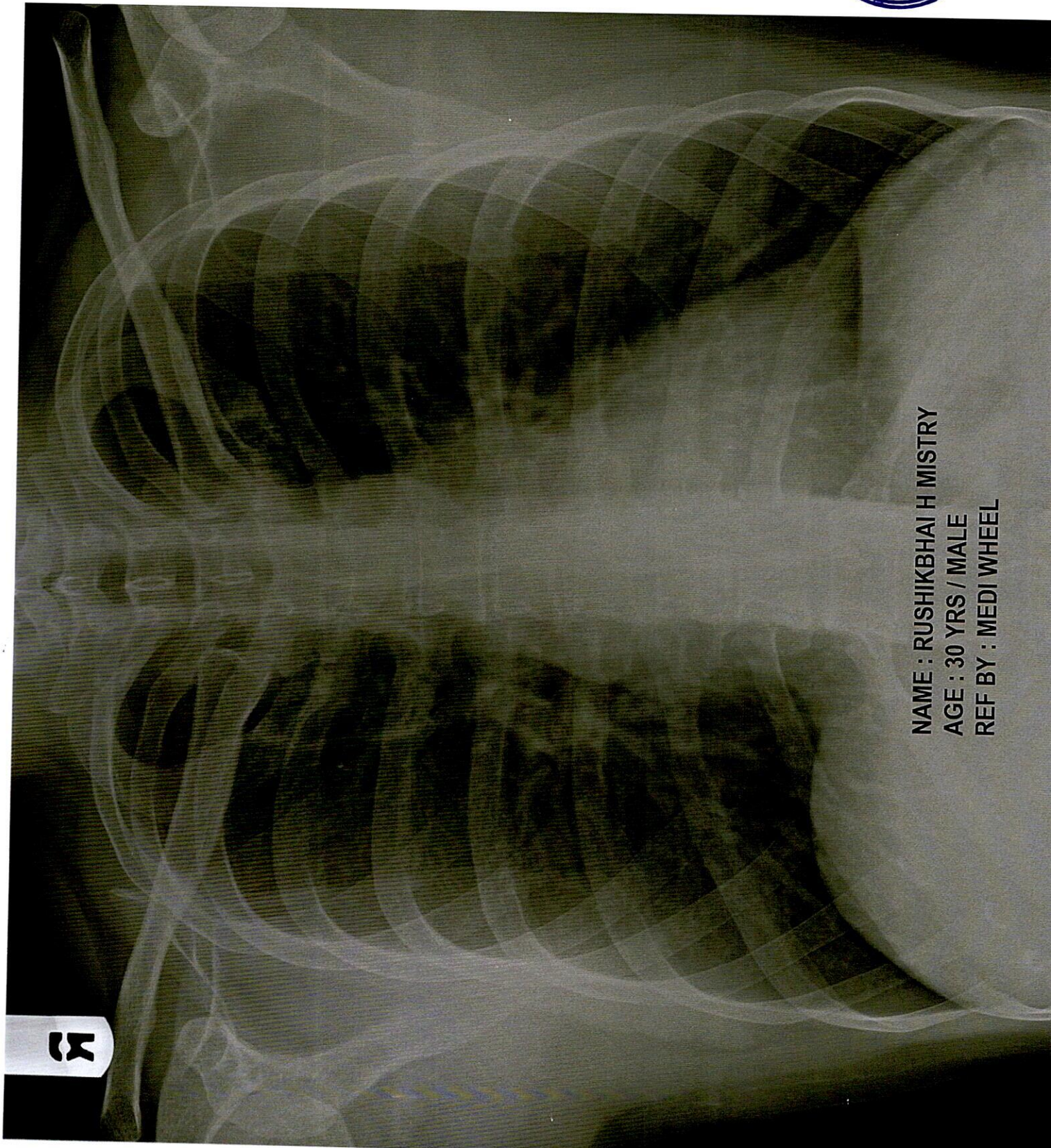

NAME : RUSHIKBHAI H MISTRY  
AGE : 30 YRS / MALE  
REF BY : MEDI WHEEL





Name : RUSHIKBHAI H MISTRY  
Age/Sex : 30 Yrs. Male  
UHID : 15784  
Ref. By Dr : MEDI WHEEL

Date : 26-Feb-2022  
Rec No : 9959

## CHEST RADIOGRAPH-PA VIEW

Hilar shadows are within normal limits.

Pulmonary vasculature appears normal.

Cardiac appears normal in size.

Both domesh of the diaphragm are smooth.

Both costophrenic recesses are clear.

Both lung fields appear normal.

Visualized bones and soft tissue shadows appear normal.

IMPRESSION:

NORMAL STUDY.

**Dr. Chirag K. Patel**  
MBBS-DMPD  
**DR. CHIRAG K. PATEL**  
Revival Diagnostics  
4th Floor, Aqua Corridor,  
Nr. Star Bazar, Hazira Main Road,  
Adajan, Surat-395009.  
Mo. 97266 726683

Laboratory Test Result are Subject to technical limitation and should be clinically correlate for final diagnosis





NAME	RUSHIK MISTRY	DATE	26-Feb-2022
REFERRED BY	MEDI WHEEL	AGE / SEX	30 YRS / M

Thanks for the reference

## USG ABDOMEN

**LIVER:** is normal in size and shows homogeneous echotexture.

No evidence of intrahepatic biliary radicles dilatation / focal space occupying lesion.

The portal vein and common bile duct show normal caliber.

**GALL BLADDER:** is distended and shows smooth walls. Wall thickness is normal.

No evidence of sludge / calculus. No evidence of pericholecystic collection.

**SPLEEN:** Is normal in size and shows normal echo pattern.

**PANCREAS:** shows normal echo anatomy and its relationship with splenic vein is normal.

**KIDNEYS:** Both the kidneys are normal in size, shape and location and show normal cortico-medullary differentiation.

**Right kidney** measures- 9.8 x 4.1 cms.

**Left kidney** measures- 10.0 x 4.3 cms.

No evidence of hydronephrosis or calculus.

**URINARY BLADDER:** is distended with smooth walls.

No evidence of diverticulum or calculus.

**PROSTATE:** is normal in size and shows homogeneous echotexture.

No evidence of ascites / pleural effusion.

Fluid and gas filled bowel loops with normal wall thickness and peristalsis noted.

## **IMPRESSION:**

**No significant abdominal pathology noted....**

**Dr. Chirag K. Patel**

MBBS-DMPD

DR. CHIRAG K. PATEL 509

**RADIOLOGIST** Diagnostic

4th Floor, Aqua Corridor,

Nr. Star Bazar, Hazira Main Road,

Adajan, Surat-395009.

Mo. 97266 726683

Laboratory Test Result are Subject to technical limitation and should be clinically correlate for final diagnosis

4th Floor, Aqua Corridor, Hazira Road, Adajan Paal, Surat-395009.

0261 2747788

revivaldiagnostics.surat@gmail.com

www.revivaldiagnostics.com

This medical report is not intended for medico-legal purposes.