



Dept. of Radiology
(For Report Purpose Only)



REQ. DATE : 25-MAR-2023
NAME : MR. PISE SACHIN
PATIENT CODE : 116008
REFERRAL BY : HOSPITAL PATIENT

REP. DATE : 25-MAR-2023
AGE/SEX : 35 YR(S) / MALE

CHEST X-RAY PA VIEW

OBSERVATION :

Both lungs appear clear.
Heart and mediastinum are normal.
Diaphragm and both CP angles are normal.
Visualised bones & extra-thoracic soft tissues appear normal.

IMPRESSION :

No significant abnormality noted in the present study.

-Kindly correlate clinically.

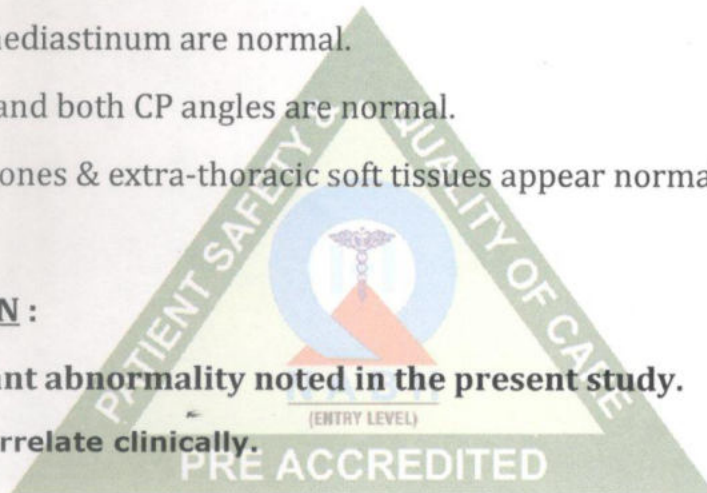

Dr. SAURABH PATIL
(MBBS, MD(RADIOLOGY))



Dept. of Radiology
(For Report Purpose Only)



REQ. DATE : 25-MAR-2023
NAME : MR. PISE SACHIN
PATIENT CODE : 116008
REFERRAL BY : Dr. HOSPITAL PATIENT

REP. DATE : 25-MAR-2023
AGE/SEX : 35 YR(S) / MALE

USG ABDOMEN AND PELVIS

OBSERVATION :

Liver : Is normal in size , shape & echotexture. No focal lesion / IHBR dilatation.

CBD & PV : Normal in caliber.

G.B. : Moderately distended, Normal.

Spleen : Is normal in size , shape & echotexture. No focal lesion.

Pancreas : Normal in size, shape & echotexture.

Both kidneys are normal in size, shape & echotexture, CMD maintained. No calculus/ hydronephrosis / hydroureter on either side.

Right kidney measures : 10.8 x 4.8 cm.

Left kidney measures : 9.8 x 4.5 cm.

Urinary bladder : Moderately distended, normal.

Prostate : is normal in size, shape and echotexture. No focal lesion seen.

No demonstrable small bowel / RIF pathology.

No ascites / lymphadenopathy.

IMPRESSION :

No significant abnormality noted in the present study.

- Kindly correlate clinically.

Dr. SAURABH PATIL
(MBBS, MD(RADIOLOGY))

Tabular Summary

LOREA HEALTHCARE PVT LTD

PISE, SACHIN
 Patient ID 75384
 25.03.2023
 13:46:56

Male
 35yrs
 Meds:

Test Reason: Screening for CAD
 Medical History: S/P PTCA DONE IN 2021

Ref. MD: Ordering MD:
 Technician: Test Type: Treadmill Stress Test
 Comment:

BRUCE: Total Exercise Time 08:24
 Max HR: 176 bpm 95% of max predicted 185 bpm HR at rest: 85
 Max BP: 147/80 mmHg BP at rest: 114/76 Max RPP: 23940 mmHg*bpm
 Maximum Workload: 10.10 METS
 Max. ST: -0.14 mV, 0.00 mV/s in II; EXERCISE STAGE 1 01:30
 Arrhythmia: A:62, VBI:2, PVC:20, PSVC:3, CPLT:1, PERR:1, PCAP:1
 ST/HR index: 1.58 μ V/bpm
 Reasons for Termination: Dyspnea
 Summary: Resting ECG: T wave inversion. Functional Capacity: normal. HR
 Response to Exercise: appropriate. BP Response to Exercise: normal resting BP -
 appropriate response. Chest Pain: none. Arrhythmias: none. ST Changes: none.
 Overall impression: Normal stress test.
 Conclusion: GOOD EFFORT TOLERANCE
 MAX HR ACHIEVED
 NORMAL BP RESPONSE
 NO SIGNIFICANT ST-T CHANGES NOTED FOR THE GIVEN WORKLOAD
 STRESS TEST IS NEGATIVE FOR INDUCIBLE ISCHEMIA
 DR. RAJDAT DEORE
 MD, DM-CARDIOLOGIST
 MMC 2005/08/1520

Phase Name	Stage Name	Time in Stage	Speed (mph)	Grade (%)	Workload (METS)	HR (bpm)	BP (mmHg)	RPP (mmHg*bpm)	VE (/min)	ST Level (II mV)	Comment
PRETEST	SUPINE	00:13	0.00	0.00	1.0	84	114/76	9576	0	0.01	
	STANDING	00:51	0.00	0.00	1.0	101			3	0.00	
	HYPERV.	00:30	0.00	0.00	1.0	94			3	0.02	
EXERCISE	STAGE 1	03:00	1.70	10.00	4.6	136	120/76	16320	1	-0.05	
	STAGE 2	03:00	2.50	12.00	7.0	160	130/80	20800	0	-0.09	
	STAGE 3	02:24	3.40	14.00	10.1	173	140/80	24220	3	-0.13	
RECOVERY		02:52	0.00	0.00	1.0	112	147/80	16464	0	-0.06	

GE CardioSoft V6.61 (2)

Unconfirmed

Attending MD: DR. RAJDAT DEORE

PISE, SACHIN
Patient ID 75384
25.03.2023
13:59:44

Linked Medians
RECOVERY
#1
112 bpm
147/80 mmHg
02:50

BRUCE
0.0 mph
0.0 %

LOREA HEALTHCARE PVT LTD

Lead
ST Level (mV)
ST Slope (mV/s)

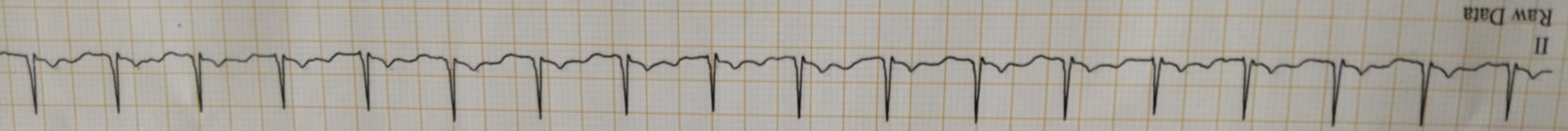
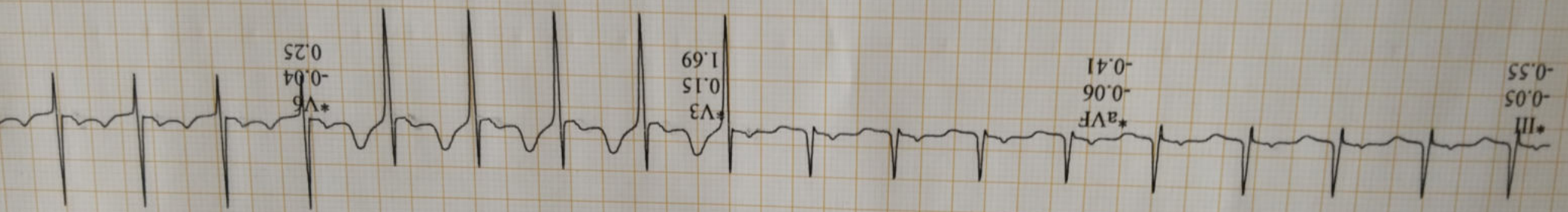
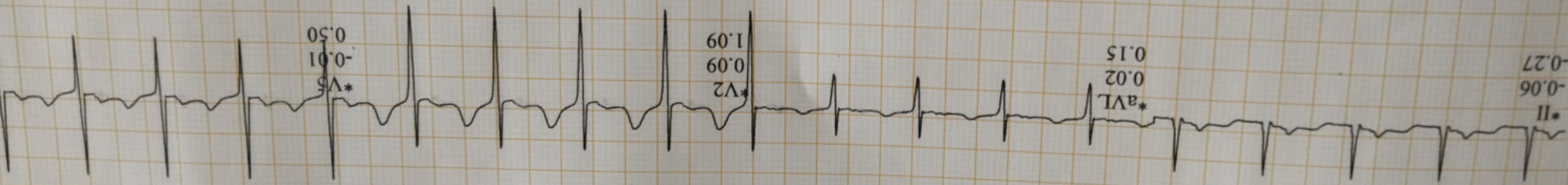
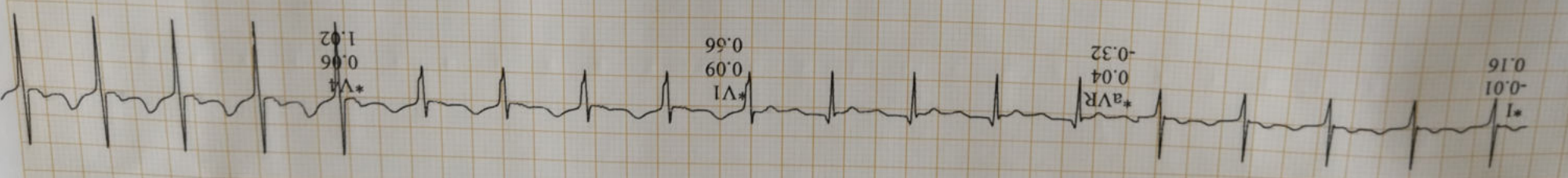

*Computer Synthesized Rhythms

Start of Test: 13:46:56

To re-order Pl. Call 98227 77423 / 98223 54423

CardioSoft V6.61 (2)
mm/s 10 mm/mV 50Hz 0.01Hz FRR+ HR(V2,V3)