

Dr. Vimmi Goel

Head - Non Invasive Cardiology
Incharge - Preventive Health Care
MBBS, MD (Internal Medicine)
Reg. No: MMC-2014/01/0113



C.N. 7499913052

Name: Mrs. Pratishtha Gaikwad Date: 16/10/23

Age: 27y Sex: M/F ✓ Weight: 60.3 kg Height: 164.3 inc BMI: 22.3

BP: 110/60 mmHg Pulse: 79 bpm RBS: _____ mg/dl

SpO₂ - 99%

LMP - 29/09/23

Name: Ms. Pratiksha Gaikewad Date: 16/10/23

Age: 29 yrs Sex: M/F Weight: _____ kg Height: _____ inc BMI: _____

BP: _____ mmHg Pulse: _____ bpm RBS: _____ mg/dl

Routine dental checkup.

PDH :- Crown \bar{c} 46 .

O/E :- Root piece \bar{c} 36 .

Proximal caries \bar{c} 15

Stains +

Calculus +

Advice - Extraction \bar{c} 36 .

- Restoration \bar{c} 15 .

- Complete oral prophylaxis .

↓
Dr. Megha .

DEPARTMENT OF OPHTHALMOLOGY
OUT PATIENT ASSESSMENT RECORD

PRATIKSHA GAIKWAD 27Y(S) 4M(S) 25D(S)F UMR2324024660 7972637107	CONSULT DATE : 16-10-2023 CONSULT ID : OPC2324072386 CONSULT TYPE : WALK IN VISIT TYPE : NORMAL TRANSACTION TYPE :	DR. ASHISH PRAKASHCHANDRA KAMBLE MBBS,MS, FVRS,FICO CONSULTANT DEPT OPHTHALMOLOGY
--	--	---

VITALS

Temp : Pulse : BP (mmHg) : spO2 : Pain Score : Height :
-- °F -- /min -- %RA -- /10 -- cms
Weight : BMI :
-- kgs --

CHIEF COMPLAINTS

ROUTINE EYE CHECKUP

MEDICATION PRESCRIBED

Medicine	Route	Dose	Frequency	When	Duration
MAXMOIST 10ML DROPS	Eye	1-1-1-1	Every Day	After Food	2 months
Instructions : --					
Composition : D-PANTHENOL 50MG+HYALURONIC ACID 1MG					

NOTES

GLASS PRESCRIPTION :-
DISTANCE VISION

EYE	SPH	CYL	AXIS	VISION
RIGHT EYE	00	00	00	6/6
LEFT EYE	00	00	00	6/6

NEAR ADDITION

RIGHT EYE		00	N6
LEFT EYE		00	N6

REMARK:-

DR. ASHISH KAMBLE

MBBS, MS, FICO (LON), FVRS (FAEH)

CONSULTANT VITREORETINA & PHACO SURGEON

REVIEW

Follow up Date :16-04-2024

Ashish Kamble

Dr. Ashish Prakashchandra Kamble
MBBS,MS, FVRS,FICO
Consultant

Printed On :16-10-2023 11:22:55



CLINICAL DIAGNOSTIC LABORATORY
DEPARTMENT OF PATHOLOGY

Patient Name : Mrs. PRATIKSHA GAIKWAD	Age / Gender : 27 Y(s)/Female
Bill No/ UMR No : BIL2324048399/UMR2324024660	Referred By : Dr. Vimmi Goel MBBS,MD
Received Dt : 16-Oct-23 09:51 am	Report Date : 16-Oct-23 11:28 am

HAEMOGRAM

Parameter	Specimen	Results	Biological Reference	Method
Haemoglobin	Blood	9.9	12.0 - 15.0 gm%	Photometric
Haematocrit(PCV)		32.1	36.0 - 46.0 %	Calculated
RBC Count		4.40	3.8 - 4.8 Millions/cumm	Photometric
Mean Cell Volume (MCV)		73	83 - 101 fl	Calculated
Mean Cell Haemoglobin (MCH)		22.6	27 - 32 pg	Calculated
Mean Cell Haemoglobin Concentration (MCHC)		31.0	31.5 - 35.0 g/l	Calculated
RDW		16.8	11.5 - 14.0 %	Calculated
Platelet count		285	150 - 450 10 ³ /cumm	Impedance
WBC Count		5300	4000 - 11000 cells/cumm	Impedance
<u>DIFFERENTIAL COUNT</u>				
Neutrophils		53.3	50 - 70 %	Flow Cytometry/Light microscopy
Lymphocytes		42.5	20 - 40 %	Flow Cytometry/Light microscopy
Eosinophils		1.8	1 - 6 %	Flow Cytometry/Light microscopy
Monocytes		2.4	2 - 10 %	Flow Cytometry/Light microscopy
Basophils		0.0	0 - 1 %	Flow Cytometry/Light microscopy
Absolute Neutrophil Count		2824.9	2000 - 7000 /cumm	Flow Cytometry/Light microscopy
				Calculated



CLINICAL DIAGNOSTIC LABORATORY
DEPARTMENT OF PATHOLOGY

Patient Name : Mrs. PRATIKSHA GAIKWAD	Age / Gender : 27 Y(s)/Female
Bill No/ UMR No : BIL2324048399/UMR2324024660	Referred By : Dr. Vimmi Goel MBBS,MD
Received Dt : 16-Oct-23 09:51 am	Report Date : 16-Oct-23 11:28 am

<u>Parameter</u>	<u>Specimen</u>	<u>Results</u>	<u>Biological Reference</u>	<u>Method</u>
Absolute Lymphocyte Count		2252.5	1000 - 4800 /cumm	Calculated
Absolute Eosinophil Count		95.4	20 - 500 /cumm	Calculated
Absolute Monocyte Count		127.2	200 - 1000 /cumm	Calculated
Absolute Basophil Count		0	0 - 100 /cumm	Calculated
<u>PERIPHERAL SMEAR</u>				
Microcytosis		Microcytosis +(Few)		
WBC		As Above		
Platelets		Adequate		
ESR		15	0 - 20 mm/hr	Automated Westergren's Method
*** End Of Report ***				

Suggested Clinical Correlation * If necessary, Please discuss

Verified By : : 11100354

Test results related only to the item tested.

No part of the report can be reproduced without written permission of the laboratory.

Dr. GAURI HARDAS, MBBS,MD
CONSULTANT PATHOLOGIST

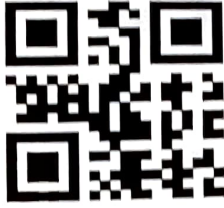

CLINICAL DIAGNOSTIC LABORATORY

DEPARTMENT OF BIOCHEMISTRY

Patient Name : Mrs. PRATIKSHA GAIKWAD	Age / Gender : 27 Y(s)/Female
Bill No/ UMR No : BIL2324048399/UMR2324024660	Referred By : Dr. Vimml Goel MBBS,MD
Received Dt : 16-Oct-23 09:49 am	Report Date : 16-Oct-23 11:28 am

<u>Parameter</u>	<u>Specimen</u>	<u>Results</u>	<u>Biological Reference</u>	<u>Method</u>
Fasting Plasma Glucose	Plasma	84	< 100 mg/dl	GOD/POD,Colorimetric
Post Prandial Plasma Glucose		98	< 140 mg/dl	GOD/POD, Colorimetric
GLYCOSYLATED HAEMOGLOBIN (HBA1C)				
HbA1c		5.1	Non-Diabetic : <= 5.6 % Pre-Diabetic : 5.7 - 6.4 % Diabetic : >= 6.5 %	HPLC

*** End Of Report ***

Suggested Clinical Correlation * If necessary, Please discuss

Verified By : : 11100245

Test results related only to the item tested.

No part of the report can be reproduced without written permission of the laboratory.

Dr. GAURI HARDAS, MBBS,MD

SPANV CONSULTANT PATHOLOGIST

44, Parwana Bhawan, Kingsway, Nagpur - 440 001, Maharashtra, India.

Phone: +91 0712 6789100

CIN: U74999MH2018PTC303510



CLINICAL DIAGNOSTIC LABORATORY
DEPARTMENT OF BIOCHEMISTRY

Patient Name : Mrs. PRATIKSHA GAIKWAD **Age /Gender** : 27 Y(s)/Female
Bill No/ UMR No : BIL2324048399/UMR2324024660 **Referred By** : Dr. Vimmi Goel MBBS,MD
Received Dt : 16-Oct-23 09:51 am **Report Date** : 16-Oct-23 11:28 am

LIPID PROFILE

Parameter	Specimen	Results	Method
Total Cholesterol	Serum	121 < 200 mg/dl	Enzymatic(CHE/CHO/POD)
Triglycerides		31 < 150 mg/dl	Enzymatic (Lipase/GK/GPO/POD)
HDL Cholesterol Direct		54 > 50 mg/dl	Phosphotungstic acid/mgcl-Enzymatic (microslide)
LDL Cholesterol Direct		63.74 < 100 mg/dl	Enzymatic
VLDL Cholesterol		6 < 30 mg/dl	Calculated
Tot Chol/HDL Ratio		2 3 - 5	Calculation

Intiate therapeutic	Consider Drug therapy	LDC-C	
CHD OR CHD risk equivalent	>100	>130, optional at 100-129	<100
Multiple major risk factors conferring 10 yrs CHD risk>20%			
Two or more additional major risk factors,10 yrs CHD risk <20%	>130	10 yrs risk 10-20 % >130	<130
No additional major risk or one additional major risk factor	>160	10 yrs risk <10% >160	<160
		>190,optional at 160-189	<160

*** End Of Report ***

Suggested Clinical Correlation * If necessary, Please discuss

Verified By : : 11100026

Test results related only to the item tested.

No part of the report can be reproduced without written permission of the laboratory.

Dr. GAURI HARDAS, MBBS,MD
CONSULTANT PATHOLOGIST



CLINICAL DIAGNOSTIC LABORATORY
DEPARTMENT OF BIOCHEMISTRY

Patient Name : Mrs. PRATIKSHA GAIKWAD
Age / Gender : 27 Y(s)/Female
Bill No/ UMR No : BIL2324048399/UMR2324024660
Referred By : Dr. Vimmi Goel MBBS,MD
Received Dt : 16-Oct-23 12:57 pm
Report Date : 16-Oct-23 01:35 pm

<u>Parameter</u>	<u>Specimen</u>	<u>Result Values</u>	
URINE SUGAR			
Urine Glucose		Negative	
THYROID PROFILE			
T3		1.72	0.55 - 1.70 ng/ml
Free T4		1.49	0.80 - 1.70 ng/dl
TSH		1.04	0.50 - 4.80 uIU/ml
			Enhanced chemiluminescence
			Enhanced Chemiluminescence
			Enhanced chemiluminescence

*** End Of Report ***

Suggested Clinical Correlation * If necessary, Please discuss

Verified By : : 11100026

Test results related only to the item tested.

No part of the report can be reproduced without written permission of the laboratory.

Dr. GAURI HARDAS, MBBS,MD

SPAN CONSULTANT PATHOLOGIST Private Limited

44, Parwana Bhawan, Kingway, Nagpur - 440 001, Maharashtra, India.

Phone: +91 0712 6788100

CIN: U74999MH2018PTC303510



CLINICAL DIAGNOSTIC LABORATORY

DEPARTMENT OF BIOCHEMISTRY

Patient Name : Mrs. PRATIKSHA GAIKWAD **Age / Gender** : 27 Y(s)/Female
Bill No/ UMR No : BIL2324048399/UMR2324024660 **Referred By** : Dr. Vimmi Goel MBBS,MD
Received Dt : 16-Oct-23 09:51 am **Report Date** : 16-Oct-23 11:28 am

<u>Parameter</u>	<u>Specimen</u>	<u>Result Values</u>	<u>Biological Reference</u>	<u>Method</u>
RFT				
Blood Urea	Serum	21	15.0 - 36.0 mg/dl	Urease with indicator dye
Creatinine		0.4	0.52 - 1.04 mg/dl	Enzymatic (creatinine amidohydrolase) Calculation by CKD-EPI 2021
GFR		139.0		
Sodium		137	136 - 145 mmol/L	Direct ion selective electrode
Potassium		3.76	3.5 - 5.1 mmol/L	Direct ion selective electrode
LIVER FUNCTION TEST(LFT)				
Total Bilirubin		0.39	0.2 - 1.3 mg/dl	Azobilirubin/Dyphylline
Direct Bilirubin		0.05	0.1 - 0.3 mg/dl	Calculated
Indirect Bilirubin		0.34	0.1 - 1.1 mg/dl	Duel wavelength spectrophotometric pNPP/AMP buffer
Alkaline Phosphatase		123	38 - 126 U/L	Kinetic with pyridoxal 5 phosphate
SGPT/ALT		16	13 - 45 U/L	Kinetic with pyridoxal 5 phosphate
SGOT/AST		21	13 - 35 U/L	Biuret (Alkaline cupric sulphate)
Serum Total Protein		7.20	6.3 - 8.2 gm/dl	Bromocresol green Dye Binding
Albumin Serum		4.12	3.5 - 5.0 gm/dl	Calculated
Globulin		3.08	2.0 - 4.0 gm/dl	
A/G Ratio		1.3		

*** End Of Report ***

Suggested Clinical Correlation * If necessary, Please discuss

Verified By : : 11100026

Test results related only to the item tested.

No part of the report can be reproduced without written permission of the laboratory.

Dr. GAURI HARDAS, MBBS,MD

SPANV CONSULTANT PATHOLOGIST Private Limited

44, Parwana Bhawan, Kingsway, Nagpur - 440 001, Maharashtra, India.

Phone: +91 0712 6789100

CIN: U74999MH2018PTC303510



CLINICAL DIAGNOSTIC LABORATORY

DEPARTMENT OF PATHOLOGY

Patient Name : Mrs. PRATIKSHA GAIKWAD	Age / Gender : 27 Y(s)/Female
Bill No/ UMR No : BIL2324048399/UMR2324024660	Referred By : Dr. Vimmi Goel MBBS,MD
Received Dt : 16-Oct-23 10:40 am	Report Date : 16-Oct-23 12:20 pm

<u>Parameter</u>	<u>Specimen</u>	<u>Results</u>	<u>Method</u>
URINE MICROSCOPY			
PHYSICAL EXAMINATION			
Volume	Urine	30 ml	
Colour.		Pale yellow	
Appearance		Clear	
CHEMICAL EXAMINATION			
Reaction (pH)	Urine	5.0	4.6 - 8.0
Specific gravity		1.020	1.005 - 1.025
Urine Protein		Negative	Indicators ion concentration protein error of pH indicator
Sugar		Negative	GOD/POD
Bilirubin		Negative	Diazonium
Ketone Bodies		Negative	Legal's est Principle
Nitrate		Negative	
Urobilinogen		Normal	Ehrlich's Reaction
MICROSCOPIC EXAMINATION			
Epithelial Cells	Urine	0-1	0 - 4 /hpf
R.B.C.		Absent	0 - 4 /hpf
Pus Cells		1-2	0 - 4 /hpf
Casts		Absent	
Crystals		Absent	
USF(URINE SUGAR FASTING)			
Urine Glucose	Urine	Negative	GOD/POD

*** End Of Report ***

Suggested Clinical Correlation * If necessary, Please discuss

Verified By : : 11100400

Test results related only to the item tested.

No part of the report can be reproduced without written permission of the laboratory.

Dr. GAURI HARDAS, MBBS,MD

SPANV CONSULTANT PATHOLOGIST Private Limited

44, Parwana Bhawan, Kingsway, Nagpur - 440 001, Maharashtra, India.

Phone: +91 0712 6789100

CIN: U74999MH2018PTC303510



CLINICAL DIAGNOSTIC LABORATORY
DEPARTMENT OF IMMUNO HAEMATOLOGY

Patient Name : Mrs. PRATIKSHA GAIKWAD	Age / Gender : 27 Y(s)/Female
Bill No/ UMR No : BIL2324048399/UMR2324024660	Referred By : Dr. Vimmi Goel MBBS,MD
Received Dt : 16-Oct-23 09:51 am	Report Date : 16-Oct-23 02:40 pm

BLOOD GROUPING AND RH

<u>Parameter</u>	<u>Specimen</u>	<u>Results</u>	
BLOOD GROUP.	EDTA Whole Blood & Plasma/ Serum	" O "	Gel Card Method
Rh (D) Typing.		" Positive "(+Ve)	

*** End Of Report ***

Suggested Clinical Correlation * If neccessary, Please discuss

Verified By : : 11100245

Test results related only to the item tested.

No part of the report can be reproduced without written permission of the laboratory.



Dr. PURVA JAISWAL, MBBS,MD,DNB
CONSULTANT PATHOLOGIST

PATIENT NAME:	MRS. PRATIKSHA GAIKWAD	AGE /SEX:	27 YRS/F
UMR NO:	2324024660	BILL NO:	2324048399
REF BY	DR. VIMMI GOEL	DATE:	16/10/2023

X-RAY CHEST PA VIEW

Both the lung fields are clear.

Heart and Aorta are normal.

Both hilar shadows appear normal.

Diaphragm domes and CP angles are clear.

Bony cage is normal.

IMPRESSION -

No pleuro-parenchymal abnormality seen.



DR NAVEEN PUGALIA
MBBS, MD [076125]
SENIOR CONSULTANT RADIOLOGIST

PATIENT NAME:	MRS. PRATIKSHA GAIKWAD	AGE /SEX:	27 YRS/F
UMR NO:	2324024660	BILL NO:	2324048399
REF BY	DR. VIMMI GOEL	DATE:	16/10/2023

USG WHOLE ABDOMEN

LIVER is normal in size, shape and shows normal echotexture.
No evidence of any focal lesion seen. Intrahepatic biliary radicals are not dilated.
PORTAL VEIN and CBD are normal in course and caliber.

GALL BLADDER is minimally distended. No sludge or calculus seen.
Wall thickness is within normal limits.

PANCREAS is normal in shape, size and echotexture.

SPLEEN is normal in shape, size and echotexture. No focal lesion seen.

Both KIDNEYS are normal in shape, size and echotexture.
No evidence of calculus or hydronephrosis seen.
URETERS are not dilated.

BLADDER is partially distended. No calculus or mass lesion seen.

Uterus is anteverted and normal. It measures 7.3 x 4.1 x 4.8 cm.
No focal myometrial lesion seen.
Endometrial echo-complex appear normal. ET- 6 mm.
Both ovaries seen. No adnexal mass lesion seen.

There is no free fluid or abdominal lymphadenopathy seen.

IMPRESSION -

No significant abnormality seen.
Suggest clinical correlation / further evaluation.



DR NAVEEN PUGALIA.
MBBS, MD [076125]
SENIOR CONSULTANT RADIOLOGIST

2D ECHOCARDIOGRAPHY AND COLOR DOPPLER REPORT

Patient Name : Mrs. Pratiksha Gaikwad
Age : 27 years / Female
UMR : UMR2324024660
Date : 16/10/2023
Done by : Dr. Vimmi Goel
ECG : NSR, WNL
Blood pressure: 110/60 mm Hg (Right arm, Supine position)
BSA : 1.66 m²

Impression:

Normal 2D Echocardiography

- Normal chambers dimensions
- No RWMA of LV at rest
- Good LV systolic function with LVEF – 65%
- Normal LV diastolic function
- E Velocity is 130 cm/s, A Velocity is 44 cm/s, E/A is 2.9
- Valves are normal
- Trivial MR
- No pulmonary hypertension
- No clots / Pericardial effusion
- IVC – Normal in size and collapsing well with respiration

**Dr. Vimmi Goel
MD, Sr. Consultant
Non-invasive Cardiology**

MRS PRATI KSHA GAIKAWAT
Female

16-Oct-23 10:58:30 AM

KIMS-KINGSWAY HOSPITALS

PHC DEPT.

27 Years

Rate 76 . Sinus rhythm.....
 . Borderline T abnormalities, anterior leads.....T flat or neg, V2-V4

PR 125
 QRS 86
 QT 358
 QTc 403

--AXIS--

P 38
 QRS 75
 T 42

12 Lead; Standard Placement

- BORDERLINE ECG -

Unconfirmed Diagnosis

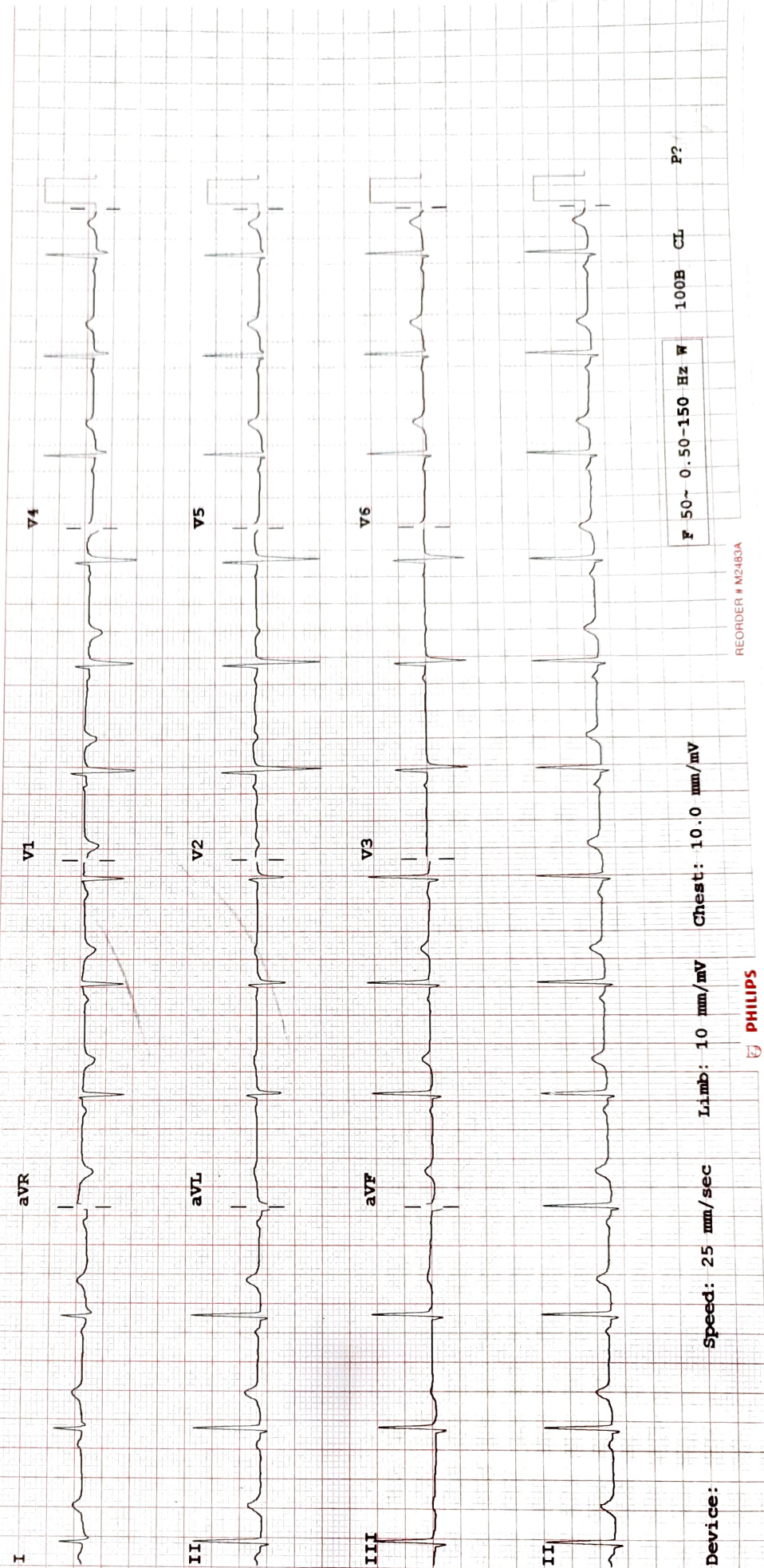

Device: Speed: 25 mm/sec Limb: 10 mm/mV Chest: 10.0 mm/mV
 P 50~ 0.50-150 Hz W 100B CL 100B CL P?

REORDER # N2483A

PHILIPS