



Customer Service <customerservice@adityalabs.com>

Health Check up Booking Request(bobS15927),Package Code(PKG10000248),Beneficiary Code(64019)

1 message

4 September 2022 at 15:16

Mediwheel <customercare@policywheel.com>

To: "customerservice@adityalabs.com" <customerservice@adityalabs.com>

Cc: Mediwheel CC <customercare@mediwheel.in>, Mediwheel CC <mediwheelwellness@gmail.com>



Mediwheel
...Your wellness partner



011-41195959

Email:wellness@mediwheel.in

Dear Aditya Diagnostics And Research Laboratories,
City : Hyderabad . Location : .KPHB COLONY,

We have received the following request for Health Check up from

Name : BAJI BABU
Age : 36
Gender : Male
Member Relations : Spouse
Package Name : Mediwheel Metro Full Body Health Checkup Male Below 40
Package Code : PKG10000248
User Location : Telangana,KOMPALLY,500008
Contact Details : 7993102775
Booking Date : 04-09-2022
Appointment Date : 10-09-2022

Member Information			
Booked Member Name	Age	Gender	Cost(In INR)
BAJI BABU	36	Male	Cashless
Total amount to be paid			Cashless

Please login to your account to confirm the same. Also you mail us for confirmation

Package Name : Mediwheel Metro Full Body Health Checkup Male Below 40 - Includes (37)Tests

Tests included in this Package

Ecg, TSH, X-ray Chest, ~~Stress Test~~ (tmt) 2d Echo, Blood Sugar Postprandial, A:g Ratio, Blood Group, Total Cholesterol, Triglycerides, Fasting Blood Sugar, Ultrasound Whole Abdomen, Glycosylated Haemoglobin (hba1c), Hdl, Vldl, Urine Analysis, LDL, Total Protine, General Consultation, HDL/ LDL ratio, GGT(Gamma-glutamyl Transferase), Eye Check-up consultation, ALP (ALKALINE PHOSPHATASE), Uric Acid, AST/ALT Ratio, Serum Protein, CBC with ESR, Stool Analysis, Urine Sugar Fasting, Urine Sugar PP, T3, T4, Cholesterol Total / HDL Ratio, BUN, BUN/Creatinine Ratio, Bilirubin Total & Direct and Indirect, Albumin, Globulin

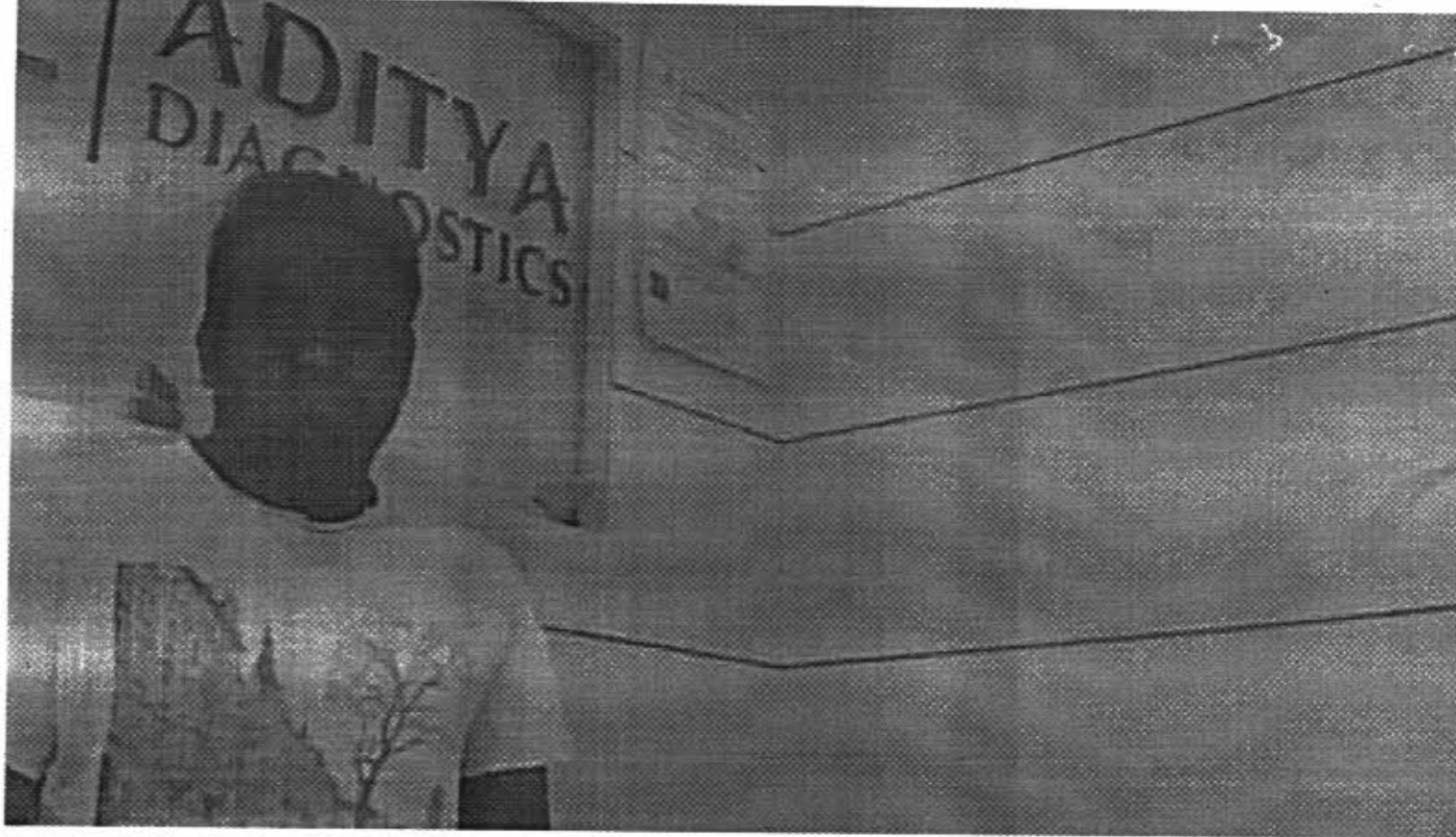

ADITYA DIAGNOSTICS &
RESEARCH LABORATORIES
MIG-2
Road No. 11
Hort. 11

భారత ఎన్నికల आयोग
ELECTION COMMISSION OF INDIA
భారత ఎన్నికల आयोग - ELECTOR PHOTO IDENTITY CARD

YQ01166258



Name : BAJI BABU BEJJANKI

Father's Name : VENKATESWARA RAO
BEJJANKI

EPIC

ADITYA ELECTRONICS &
RESEARCH LABORATORIES
MIG-22, 1st Floor,
Road No. 8, near
Hyderabad-500 072 Colony.



TEST REPORT

Patient Name	: MR BAJI BABU	Reg No.	: 22097300821
Age & Sex	: 36 Years / Male	Reg. Date	: 17/09/2022 10:16 AM
Referred By	: BANK OF BARODA (MW)	Collected on	: 17/09/2022 10:19 AM
Client	: MEDIWHEEL	Reported on	:

X-RAY CHEST PA

- No bony injury.
- Heart size - Normal.
- Hilar regions are normal.
- Domes of diaphragms are normal.
- Pleural recesses are free.
- Lungs are clear.

IMPRESSION : **** NORMAL STUDY**



00016

Prepared By:

Approved By:

Dr Ravi Krishna
Consultant Radiologist



TEST REPORT

Name	: Mr Baji Babu	Reg No.	: 22097300821
Age\Gender	: 36 Years / Male	Reg. Date	: 17/09/2022 10:16AM
Referred By	: BANK OF BARODA (MW)	Collected on	: 17/09/2022 10:19AM
Client	: MEDIWHEEL	Reported date	: 17/09/2022 3:21PM

Parameter	HAEMOGRAM Result	Bio. Ref. Interval	Units
Haemoglobin	: 15.8	13.0-17.0	gm%
<i>Method: Cyanidefree colorometric</i>			
R B C	: 5.3	4.5-5.5	mil/cmm
<i>Method: Electrical Impidance</i>			
Packed Cell Value	: 42	40-50	%
<i>Method: Automated calculation</i>			
MCV	: 75	83-101	cubic micro
<i>Method: Derived from Histogram</i>			
MCH	: 28	27-32	Picograms
<i>Automated calculation</i>			
MCHC	: 36	31.5-34.5	gm%
<i>Method: Automated calculation</i>			
WBC (Total)	: 4800	4000-10000	cells/cmm
<i>Method: Electrical Impedance Method</i>			
WBC (Differential Count)			
Neutrophils	: 67	40-80	%
Lymphocytes	: 30	20-40	%
Esinophils	: 02	1-6	%
Monocytes	: 01	2-10	%
Basophils	: 00	0-1	%
Platelet Count	: 170000	150000-400000	cells/cumm
ESR 1st Hour	: 09	0-10	mm/hr
Reticulocyte Count	: 1.0	0.5-1.0	%

PERIPHERAL SMEAR EXAMINATION

RBC's Morphology : Normocytic/ Normochromic
WBC : Within Normal Limits
Plateletes : Adequate



00016

Ramadevi

Dr S RAMADEVI, MD
Consultant Pathologist



TEST REPORT

Name	: Mr Baji Babu	Reg No.	: 22097300821
Age\Gender	: 36 Years / Male	Reg. Date	: 17/09/2022 10:16AM
Referred By	: BANK OF BARODA (MW)	Collected on	: 17/09/2022 10:19AM
Client	: MEDIWHEEL	Reported date	: 17/09/2022 3:21PM

Parameter	CREATNINE		Units
	Result	Bio. Ref. Interval	
SERUM CREATININE <i>Method: Enzymatic</i>	: 0.6	0.7-1.3	mg/dl



00016



MC-458

Rama Devi

Dr S RAMADEVI, MD
Consultant Pathologist



TEST REPORT

Name : **Mr Baji Babu**
Age\Gender : 36 Years / Male
Referred By : BANK OF BARODA (MW)
Client : MEDIWHEEL

Reg No. : **22097300821**
Reg. Date : 17/09/2022 10:16AM
Collected on : 17/09/2022 10:19AM
Reported date : 17/09/2022 6:32PM

Parameter	LIPID PROFILE		
	Result	Bio. Ref. Interval	Units
Total Cholesterol <i>Method : CHOD-POD</i>	: 234	125-200	mg/dL
Scrum Triglycerides <i>Method: GPO - POD</i>	: 169	50-150	mg/dL
HDL Cholesterol <i>Method: Direct CHOD-PAD</i>	: 37	32-60	mg/dL
LDL Cholesterol <i>Method : Calculated</i>	: 163.2	less than 130 mg/dl	
VLDL Cholesterol <i>Method : Calculated</i>	: 33.8	10-30	mg/dL
TC / HDL Cholesterol Ratio <i>Method : Calculated</i>	: 6.3	less than 4.5	mg/dL
LDL / HDL Ratio <i>Method : Calculated</i>	: 4.4	1.5-3.0	

Comments/ Interpretation:

When Triglycerides is >400mg/dl LDL, VLDL, Cholesterols cannot be calculated.
Lipid Profile is a panel of blood tests that serves as an initial broad medical screening tool for abnormalities in lipids, the results of this test can identify certain genetic diseases and can determine approximate risks for cardiovascular disease, certain forms of pancreatitis and other diseases.

Lipid Profile ranges as per NCEP guidelines are:

Total Cholesterol: Desirable: <200, Borderline:200-239, High Risk: >240

Child: Desirable: <170, Borderline High: 157-199, High:>199

Serum Triglycerides: Normal <150, Borderline high : 150-199, High 200-499, Very High: >500

HDL Cholesterol: Desirable: >60, Borderline: 30-60, Low: <40

LDL Cholesterol: Optimal: >100, Near Optimal: <130, Borderline High: 130-159, High: 160-189, Very High: >190

****End of Report****



00016



MC-4508

Ramadevi d.

Dr S RAMADEVI, MD
Consultant Pathologist



TEST REPORT

Name	: Mr Baji Babu	Reg No.	: 22097300821
Age\Gender	: 36 Years / Male	Reg. Date	: 17/09/2022 10:16AM
Referred By	: BANK OF BARODA (MW)	Collected on	: 17/09/2022 10:19AM
Client	: MEDIWHEEL	Reported date	: 17/09/2022 3:21PM

LIVER FUNCTION TEST

Parameter	Result	Bio. Ref. Interval	Units
Total Bilirubin <i>Method : Diazo</i>	: 0.35	0.3-1.2	mg/dl
Direct Bilirubin (Conjugated) <i>Method : Diazo</i>	: 0.10	0-0.4	mg/dl
Indirect Bilirubin (Unconjugated)	: 0.25	0.1-0.8	mg/dl
SGOT/AST <i>Method : IFCC Without PDP</i>	: 28	05-55	IU/L
SGPT/ALT <i>Method : IFCC Without PDP</i>	: 26	05-65	IU/L
Alkaline Phosphatase <i>Method: AMP Optimised IFCC Kinetic</i>	: 59	53-128	U/L
Total Protein <i>Method : Biuret</i>	: 7.0	6.0-8.0	mg/dl
Albumin <i>Method : BCG</i>	: 4.2	3.2-5.8	mg/dl
Globulin <i>Method : Calculated</i>	: 2.8	2.3-3.5	mg/dl
Alb/Glb ratio <i>Method : Calculated</i>	: 1.5	1.50-2.50	

FASTING & POST PRANDIAL GLUCOSE

Fasting Plasma Glucose <i>Method: GOD-POD</i>	: 94	70-110	mg/dl
Post Prandial Glucose <i>Method: GODPOD</i>	: 117	70-160	mg/dl

Comments / Interpretation:

The decreased post prandial blood glucose levels are observed in some of the conditions related to defective absorption, insufficient dietary intake, endocrine disorders, hypoglycemic drug overdose and reactive hypglycemia etc.



00016



MC-4508

Rama Devi

Dr S RAMADEVI, MD
Consultant Pathologist



TEST REPORT



Name	: Mr Baji Babu	Reg No.	: 22097300821
Age\Gender	: 36 Years / Male	Reg. Date	: 17/09/2022 10:16AM
Referred By	: BANK OF BARODA (MW)	Collected on	: 17/09/2022 10:19AM
Client	: MEDIWHEEL	Reported date	: 17/09/2022 6:32PM

ENDOCRINOLOGY

Parameter	Result	Bio. Ref. Interval	Units
THYROID PROFILE			
Trilodothyronine Total TT3 <i>Method : CLIA</i>	: 1.70	0.60-1.81	ng/ml
Thyroxine -Total TT4 <i>Method : CLIA</i>	: 10.90	3.5-12.6	ug/dl
Thyroid Stimulating Hormone TSH <i>Method : CLIA</i>	: 1.77	0.35-5.50	uIU/ml

Interpretation: TT3: New born: 0.73-2.88
Pregnancy: 1st Trimester: 1.21-3.08 2nd &3rd Trimester: 1.52-3.08
TT4:
Pregnancy:
1st Trimester: 7.8-16.2
2nd&3rd Trimester: 9.1-18.3
TSH:
New borns: 0.70-15.2
Pregnancy:
1st Trimester: 0.1- 2.5
2nd&3rd Trimester: 0.2-3.0

In primary hypothyroidism, thyroid stimulating hormone(TSH) levels will be elevated and in primary hyperthyroidism, TSH levels will be low. In Hypothyroidism there is decreased production of thyroid constipation, cold intolerance, and fatigue. Iodine deficiency and Hashimoto thyroids is the most common cause of hypothyroidism. If the thyroid releases inappropriately large amounts of T4 and T3, the affected person may experience symptoms associated with Hyperthyroidism, such as rapid heart rate, weight loss, nervousness, hand tremors, irritated eyes, and dofficulty in sleeping. Graves disease is the most common cause of hypertgyroidism. Several medications including dopamine and glucucorticoids or excessive use of dietary supplements containing. Biotin may affect TSH results. For diafnostic purpose a test result should always be assessed in conjunction with the individuals medical history, clinical examination and other findings.

****End of Report****



00016

Ramadevi ↓

Dr S RAMADEVI, MD
Consultant Pathologist



TEST REPORT

Name	: Mr Baji Babu	Reg No.	: 22097300821
Age\Gender	: 36 Years / Male	Reg. Date	: 17/09/2022 10:16AM
Referred By	: BANK OF BARODA (MW)	Collected on	: 17/09/2022 10:19AM
Client	: MEDIWHEEL	Reported date	: 17/09/2022 3:21PM

Complete Urine Examination

Parameter	Result	Bio. Ref. Interval	Units
<u>Physical Examination</u>			
Colour	: Pale Yellow		
Appearance	: Clear		
Reaction	: Acidic		
Specific Gravity	: 1.015		
<u>Chemical Examination</u>			
Albumin	: Nil		
Glucose	: Nil		
<u>Microscopic Examination</u>			
Pus Cells	: 2 - 3	-	/HPF
Epithelial Cells	: 1 - 2	-	/HPF
RBC	: Nil	-	/HPF
Crystals	: Nil		
Casts	: Nil		
Bacteria	: Nil		
Others	: Nil		

****End of Report****



00016

Rama Devi

Dr S RAMADEVI, MD
Consultant Pathologist



TEST REPORT

Name	: Mr Baji Babu	Reg No.	: 22097300821
Age\Gender	: 36 Years / Male	Reg. Date	: 17/09/2022 10:16AM
Referred By	: BANK OF BARODA (MW)	Collected on	: 17/09/2022 10:19AM
Client	: MEDIWHEEL	Reported date	: 17/09/2022 3:21PM

STOOL EXAMINATION

Parameter	Result	Bio. Ref. Interval	Units
Colour	: Brownish yellow		
<u>Physical Examination</u>			
Consistency	: Semisolid		
Mucus	: Absent		
Blood	: Absent		
<u>Chemical Examination</u>			
<u>Microscopic Examination</u>			
Ph	: Acidic		
Reducing Substances	: Absent		
Occult blood	: Negative		
Pus cells	: Absent	-	/hpf
RBCs	: Absent	-	/hpf
Ova/Eggs	: Absent		
Veg. cells / Fibres	: Present		
Cyst	: Absent		
Fat globules	: Absent		
Macrophages	: Absent		



00016

Ramadevi

Dr S RAMADEVI, MD
Consultant Pathologist



Name : MR. BABJI BABU
Age /Sex : 36 Y / M
Ref. By : BANK OF BARODA (MW)

Reg. No : 023-1506
Registration Date : 17-09-2022
Alt ID : 22097300821

Investigation

Result

Reference Range

Serum Uric Acid *
Method:Uricase POD

5.9 mg/dl

Male : 3.5 - 7.2 mg/dl

Female : 2.6 - 6.0 mg/dl

Dr Rajini G, PhD
Chief Biochemist

* End of Report *

Verified by

Dr S Ramadevi MD
Consultant Pathologist

TO BE CORRELAT
CLINICALLY

<ECG Analysis Result>

800 Normal Sinus Rhythm

*** Normal ECG ***

N>n

Dr. V. HARIRAM
MD, DM(Card)

HARI'S HEART CLINIC
1st Floor, MIG-321, 4th Road,
KPHB, Hyderabad-72. Ph.. 9866253

Note: Unconfirmed Report Need

Vent. Rate(BPM) : 85

PR Int.(ms) : 159

P/QRS/T Int.(ms) : 131 91 192

QT/QTc Int.(ms) : 370 445

P/QRS/T Axis(Deg.) : 17 31 39

RV1/SV5 Amp.(mV) : 0.20 0.15

RV5/SV1 Amp.(mV) : 0.71 0.67

V2.33 Technician:

ST LEVEL(mV)

I	II	III	aVR	aVL	aVF
+0.01	+0.03	+0.02	-0.02	+0.00	+0.03
V1	V2	V3	V4	V5	V6
+0.03	+0.12	+0.05	+0.03	+0.02	+0.01

22097300821 BAJI BABU 36 Y M
SLSTO



KPHB

<UW > 000000000000 F 255Y / cm/Kg

Care

25mm/s AC50 ENG ADS 17-09-2022 10:43:04

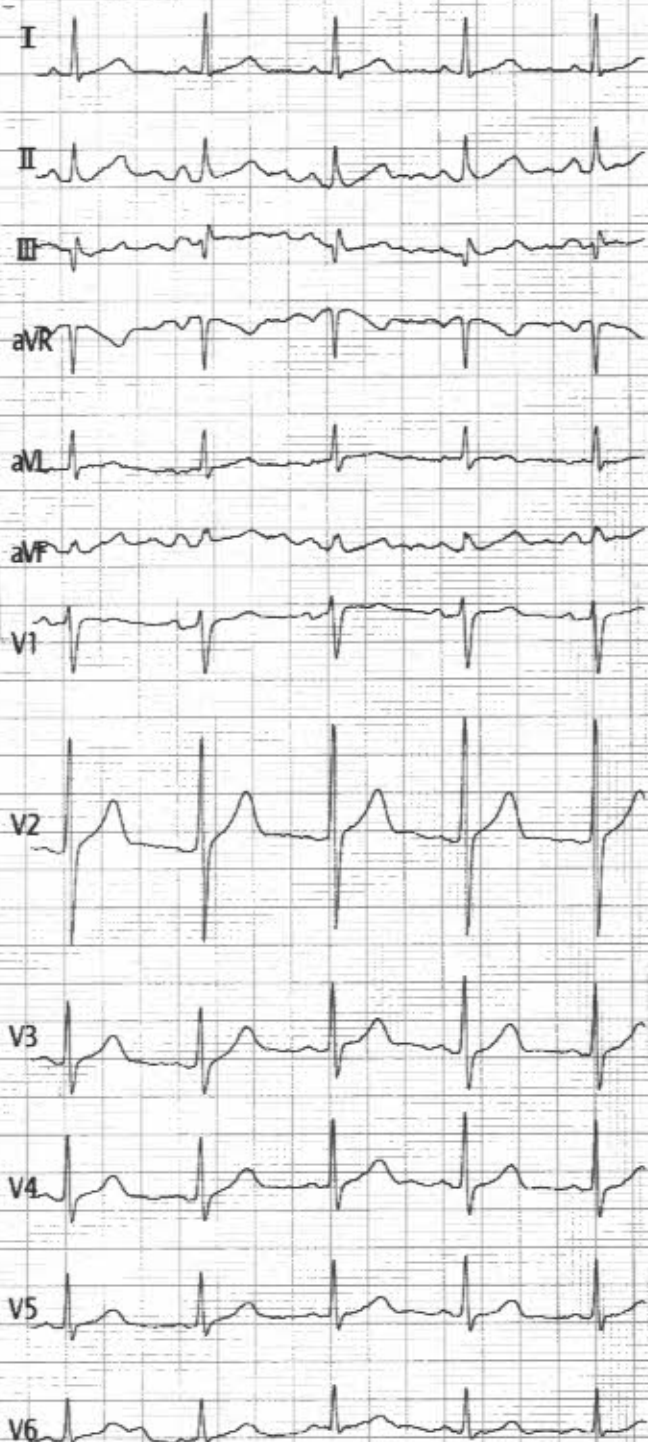



Patient Name : BAJI BABU
Age/Gender: 36y/MALE

Date :17/09/2022

INDICATIONS:-

MITRAL VALVE	: Normal		
AORTIC VALVE	: Normal		
TRICUSPID VALVE	: Normal		
PULMONARY VALVE	: Normal		
LEFT VENTRICLE	: No RWMA		
	EDD :3.9cm	ESD :2.5 cm	EF : 65 %
	IVS : 1.16 cm	PW :1.09 cm	FS : 35 %
LEFT ATRIUM	: 3.2cm		
AORTA	:3.0cm		
RIGHT ATRIUM	:Normal		
RIGHT VENTRICLE	:Normal		
PULMONARY ARTERY	: Normal		
IVS	: Intact		
IAS	: Intact		
PERICARDIUM	: Normal		
IVC/SVC	:Normal		
OTHER			

DOPPLER :-

MITRAL FLOW	: E- 1.0 m/s	A - 0.6 m/s
PJV	: 0.8m/s	
AJV	: 0.9 m/s	
TRICUSPID FLOW	: m/s	

COLOUR FLOW :

NO MR/ NO AR / NO TR / NO PAH

CONCLUSION :--

NO RWMA
GOOD LV SYSTOLIC FUNCTION
NORMAL LV FILLING PATTREN
NORMAL SIZE CARDIAC CHAMBERS
NO MR / NO AR / NO TR / NO PAH
NO LA / LV CLOTS
NO PERICARDIAL EFFUSION

DR. V. HARIRAM
CARDIOLOGIST

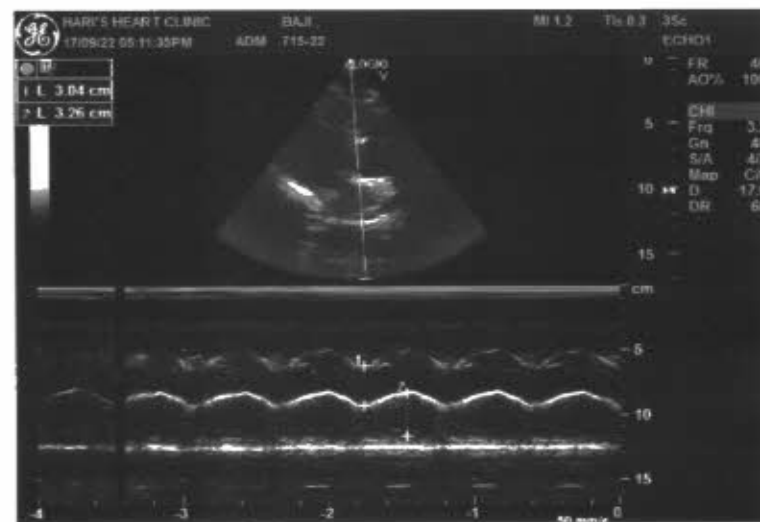
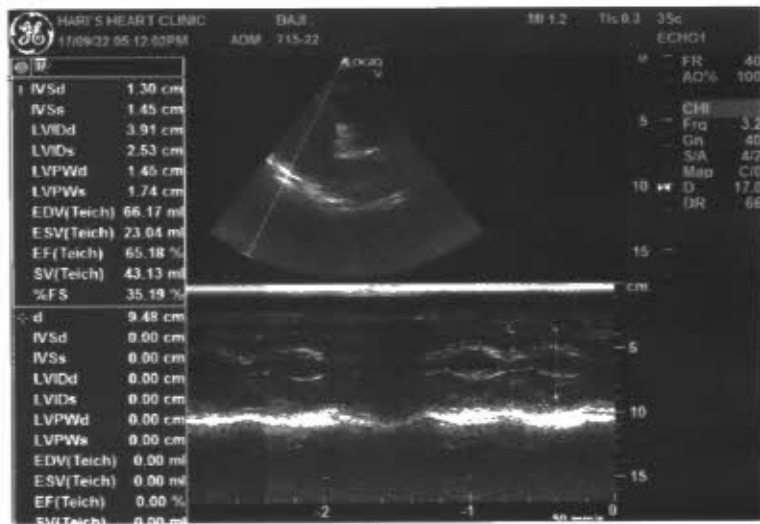
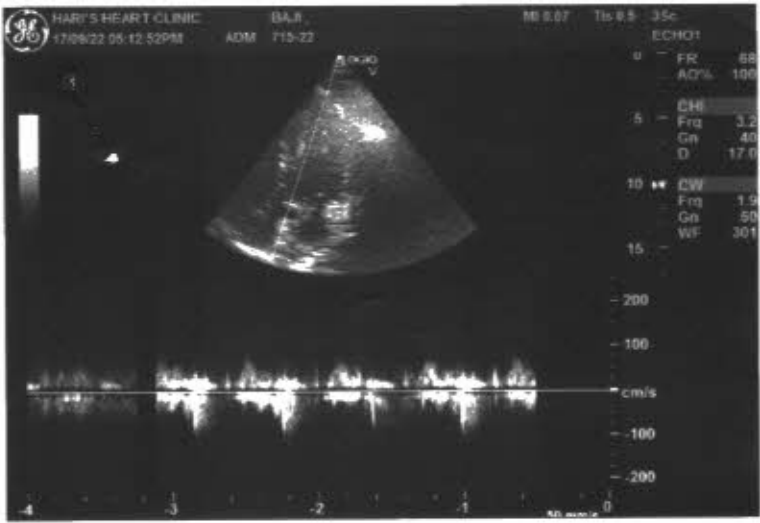



Name : MR. BABJI BABU
Age /Sex : 36 Y /M
Ref. By : BANK OF BARODA (MW)

Reg. No : O23-1506
Registration Date : 17-09-2022
Alt ID : 22097300821

Ultrasound Scan Abdomen

- Liver** Size (158 mm), Shape, contour normal with Increased echotexture. No localized or diffused mass lesions are seen. Intrahepatic vascular system, Portal vein, C.B.D and biliary radicals are normal
- Gall Bladder** Size, shape and wall thickness are normal. No calculus or no mass lesions are seen.
- Spleen** Size : 109 mm, Shape and echotexture normal, No abnormal calcifications seen.
- Pancreas** Head, body and tail echotexture are normal. Pancreatic duct normal. No mass or cystic lesions seen. No calcifications are seen.
- Kidneys** Right kidney Measures : 104 x 39 mm
Left kidney Measures : 103 x 37 mm

Peri renal areas normal, Renal capsule normal, Cortical thickness, Cortical echopattern and corticomedullary differentiation are normal. Pelvicalyceal system normal. No calculus or no mass lesions are seen.
- Urinary Bladder** Well distended, Normal wall thickness. No evidence of calculi. No focal lesions.
- Prostate** Size : 31 x 40 x 36 mm, Echotexture normal. No calcification seen. Volume - 24 cc
- Others** Aorta and IVC are normal. No lymphadenopathy. No ascitis.
- Impression** - *Grade I Fatty changes in liver*

Dr Md Ghouse, MD
Radiologist

