



Rama Krishna Multispeciality Hospital

257-A, TALWANDI, KOTA (RAJ.) • Tel : 0744-3562955, M. 9414227325
www.ramakrishnahospital.com | Email : rxkota@gmail.com

Darvesh

26/11/22

DOB - 17.3/86

Mob - 889 241 7904

P - 80

BP - 120/80

ht 169cm

wt 54

BMZ 18.6

Chest - 70cm
CA 76cm

Abd - 78cm

Vision @

fit to go on duty

Yash
रामा कृष्णा हॉस्पिटल
राजि. नं 20382



भारत सरकार

Unique Identification Authority of India



नाम / Name
Divesh Meera
जन्म तिथि / DOB : 05/03/1985
पुरुष / Male



3124 2676 6272

मेरा आधार, मेरी पहचान

[Handwritten signature]



भारत सरकार

Unique Identification Authority of India

पता: अदालत इलाका नं. 203, आंध्र प्रदेश, भारत
जिला: गुरुप्रसाद जिला, आंध्र प्रदेश, भारत
पिन कोड: 520 005
नाम: डी. वी. मुरा, राजस्थान
पता: SID Heran Meera, 203,
Rajasthan (महिला) पता (आंध्र प्रदेश),
पिन कोड: 520 005, आंध्र प्रदेश, भारत
कोड: Kora, Ludhiana, Rajasthan: 124005

3124 2676 6272



[Handwritten signature]
डॉ. यश शर्मा
समसंज्ञक (आ) 21195238
संज्ञ. नं. 20382



GOOD HEALTH LAB

RAMAKRISHNA HOSPITAL

(UNIT OF DR. L.K. BHARGAVA & SONS HUF)



ID = DEVESH MEENA 36M
 ID2 =
 SEQ = 9118
 DATE = 26/11/2022
 TIME = 16:34:19

BLOOD CT

Normal ranges

WBC =	8.2	$10^9 / l$	3.5	—	◇	—	10.0
LYM =	2.4	$10^9 / l$	0.5	—	◇	—	5.0
MID =	0.7	$10^9 / l$	0.1	—	◇	—	1.5
GRAN =	5.1	$10^9 / l$	1.2	—	◇	—	8.0
LYM% =	29.9	%	15.0	—	◇	—	50.0
MID% =	7.1	%	2.0	—	◇	—	15.0
GRA% =	63.0	%	35.0	—	◇	—	80.0
HGB =	13.9	g/dl	11.5	—	◇	—	16.5
HCT =	38.8	%	35.0	—	◇	—	55.0
RBC =	4.74	$10^{12} / l$	3.50	—	◇	—	5.50
MCV =	81.7	fL	75.0	—	◇	—	100.0
MCH =	29.4	pg	25.0	—	◇	—	35.0
MCHC =	36.0	g/dl	31.0	—	◇	—	38.0
RDW% =	13.2	%	11.0	—	◇	—	16.0
RDW =	53.2	fL	30.0	—	◇	—	150.0
PLT =	341	$10^9 / l$	100	—	◇	—	400
MPV =	8.7	fL	8.0	—	◇	—	11.0
PDW =	11.8	fL	0.1	—	◇	—	99.9
PCT =	0.29	%	0.01	—	◇	—	9.99
LPCR =	18.4	%	0.1	—	◇	—	99.9

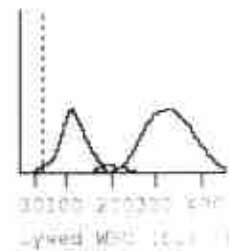
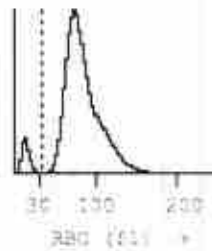
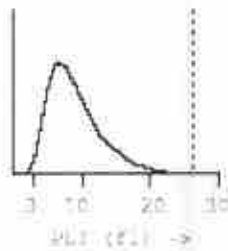

Dr. Preeti Pathak
 MD (Pathology)
 Reg. No. - 24703/15880
 Dr. Preeti Pathak, MD. (Path.)
 Reg. 24703/15880

Signature of Pathologist

Signature of Technician

Conditions of Reporting :

We use best of the kits from International Market & the quality control is done by putting up Fresh standard/Control with each running.
 The reported result are for information and for interpretation of the Referring Doctor only
 Results of tests may vary from laboratory to laboratory and also in some parameters time to time for the same patient.
 This report is not valid for any medico-legal purposes.
 Result of card test are limited by time of Reading the card.

257-A, Sheela Chaudhary Road, Talwandi, KOTA-5 (Raj.)

Tel 0744-3562955, Mob.: 9414227325, 9810209797 | E-mail : rxkota@gmail.com



GOOD HEALTH LAB

RAMAKRISHNA HOSPITAL

(UNIT OF DR. L.K. BHARGAVA & SONS HUF)



PATIENT'S NAME: DEVESH MEENA

AGE/SEX : 36 Years/Male

LAB NO. : 0494

DATE : 26/11/2022

REF. BY : Dr. YASH BHARGAVA

HAEMATOLOGY

Test Name	Test Results	Normal Range
Blood Group Rh Factor		
TEST	RESULT	
BLOOD GROUP	= "B"	
Rh FACTOR	= POSITIVE	
ESR	10 MM in 1st hr.	0-20 MM in 1st hr.

BIO-CHEMISTRY

Test Name	Test Results	Normal Range
Blood Sugar Fasting	93.00 mg/dL	70.00-110.00 mg/dL
Blood Sugar PP 2 Hours	136.00 mg/dL	75.00-140.00 mg/dL
Aspartate-Aminotransferase (AST/SGOT)	19.00 IU/L	0.00-38.00 IU/L
Alanine-Aminotransferase (ALT/SGPT)	26.00 IU/L	0.00-40.00 IU/L
Serum for Gamma Glutamyl Transferase	30.00 U/L	9.00-52.00 U/L
Serum Alkaline Phosphatase	105.00 IU/L	0.00-270.00 IU/L
URIC ACID	4.5 mg/dl	2.3 - 6.1 (Female) 3.6 - 8.2 (Male)
BUN	19.00 mg/dL	15.00-45.00 mg/dL
Creatinine	0.81 mg/dL	0.70-1.30 mg/dL

Signature of Technician

Conditions of Reporting :

We use best of the kits from international Market & the quality control is done by putting up Fresh standard/Control with each running.
The reported result are for information and for interpretation of the Referring Doctor only
Results of tests may vary from laboratory to laboratory and also in some parameters time to time for the same patient.
This report is not valid for any medico-legal purposes.
Result of card test are limited by time of Reading the card.

257-A, Sheela Chaudhary Road, Talwandi, KOTA-5 (Raj.)

Tel: 0744-2562055 Mob: 9414227336 9610200707 Email: rskota@gmail.com

Dr. Preeti Pathak
MD (Pathology)
Reg No. 24703/15880

Signature of Pathologist



GOOD HEALTH LAB

RAMAKRISHNA HOSPITAL

(UNIT OF DR. L.K. BHARGAVA & SONS HUF)



PATIENT'S NAME: **DEVESH MEENA**

AGE/SEX : **36 Years/Male**

LAB NO. : **0494**

DATE : **26/11/2022**

REF. BY : **Dr. YASH BHARGAVA**

OTHER

Glycosylated Hb (HbA1C)

TEST	VALUE	REFERENCE VALUE
HBA1C	5.8 %	Excellent Control < 5.5% Good Control : 5.5 to 7.00% Fair Control : 7.00 to 8.00% Poor Control : > 8.0 %

NOTE :-

HbA1C is done on the spot with the latest Nycocard Reader 2, a fast based on spectral reflectance. The assay used here is bicarbonate affinity. Remember, the HbA1C is not the same as the glucose level. It is far superior to the blood glucose reading & it gives an average reading for the past 8-12 weeks.

ORGAN PANEL

Lipid Profile

TEST	TEST VALUE	UNIT	NORMAL VALUE
Serum Cholesterol	183.0	mg/dL	130-200 mg%
Triglyceride	105.0	mg/dL	Up to 150 mg%
HDL Cholesterol	44.0	mg/dL	30-70 mg%
LDL Cholesterol	116.0	mg/dL	Up to 150 mg%
VLDL Cholesterol	23.0	mg/dL	Up to 80 mg %
Total Cholesterol/HDL Ratio	4.15		0.0-4.97
LDL/HDL Cholesterol Ratio	2.63		0.0-3.55

Signature of Technician

Conditions of Reporting :

We use best of the kits from international Market & the quality control is done by putting up Fresh standard/Control with each running. The reported result are for information and for interpretation of the Referring Doctor only. Results of tests may vary from laboratory to laboratory and also in some parameters time to time for the same patient. This report is not valid for any medico-legal purposes. Result of card test are limited by time of Reading the card.

257-A, Sheela Chaudhary Road, Talwandi, KOTA-5 (Raj.)

Tel: 0744 3567055 Mob: 0444227225 0640200707 | E-mail: rskota@gmail.com

Dr. Preeti Pathak
MD (Pathology)

Reg. No. - 24703/15880

Dr. Preeti Pathak, MD. (Path.)

Reg. 24703/15880

Signature of Pathologist



GOOD HEALTH LAB RAMAKRISHNA HOSPITAL

(UNIT OF DR. L.K. BHARGAVA & SONS HUF)



PATIENT'S NAME: DEVESH MEENA

AGE/SEX : 36 Years/Male

LAB NO. : 0494

DATE : 26/11/2022

REF. BY : Dr. YASH BHARGAVA

BIO-CHEMISTRY

Test Name	Test Results	Normal Range
Serum Total Protein A/G Ratio		
Total Proteins	7.10 g/dL	6.0-8.5
Albumin	4.20 g/dL	3.4-5.0
Globulin	2.90 g/dL	2.3-3.5
A/G Ratio	1.44:1	1.0-2.3

Serum Bilirubin

Test Interval	Test Value	Unit	Typical Reference
Total Bilirubin	0.53	mg/dL	0.0 - 1.0
Direct Bilirubin	0.13	mg/dL	0.0 - 0.25
Indirect Bilirubin	0.40	mg/dL	0.2 - 1.0

Signature of Technician

Conditions of Reporting :

We use best of the kits from international Market & the quality control is done by putting up Fresh standard/Control with each running.
The reported result are for information and for interpretation of the Referring Doctor only
Results of tests may vary from laboratory to laboratory and also in some parameters time to time for the same patient.
This report is not valid for any medico-legal purposes.
Result of card test are limited by time of Reading the card.

257-A, Sheela Chaudhary Road, Talwandi, KOTA-5 (Raj.)

Tel 0744-3562955. Mob.: 9414227325, 9610209797 | E-mail : rxkota@gmail.com

Dr. Preeti Pathak, MD. (Path.)
Reg. 24703/15880

Signature of Pathologist

Dr. Preeti Pathak
Kota



GOOD HEALTH LAB

RAMAKRISHNA HOSPITAL

(UNIT OF DR. L.K. BHARGAVA & SONS HUF)



PATIENT'S NAME: DEVESH MEENA

AGE/SEX : 36 Years/Male

LAB NO. : 0494

DATE : 26/11/2022

REF. BY : Dr. YASH BHARGAVA

CHEMILUMINESCENCE BY CENTAUR CP

TEST	OBSERVED VALUE	NORMAL RANGE
Tri Iodothyronine (T3)	1.03 ng/ml	0.60-1.81 ng/ml
Total Thyronine (T4)	7.99 ug/dl	3.20-12.6 ug/dl
Thyroid Stimulating Hormone (TSH)	1.92 uIU/ml	Adults: 0.5 - 5.50 uIU/ml 1- 30 days : 0.52 - 16.00 1mo - 5yrs: 0.46 - 8.10 6 - 18 yrs : 0.36 - 6.00

SUMMARY:

T3 & T4 : Primary malfunction of the thyroid gland may result in excessive (hyper) or below normal (hypo) release of

T3 & T4. Disease in any portion of the thyroid - pituitary-hypothalamus system may influence the levels of

T3 & T4.

T4 levels are sensitive and superior indicator of hypothyroidism.

T3 levels better define hyperthyroidism, is an excellent indicator of the ability of thyroid to respond to both

stimulatory and suppressive tests.

TSH : Circulating TSH levels are important in evaluating thyroid function. TSH is used in the differential diagnosis

of primary (thyroid) from secondary (pituitary) and tertiary (hypothalamus) hypothyroidism. In primary

hypothyroidism, TSH levels are elevated, while in secondary and tertiary hypothyroidism, TSH levels are low.

In primary hyperthyroidism, T3 & T4 levels are elevated and low or undetectable TSH.

Signature of Technician

Conditions of Reporting :

We use best of the kits from international Market & the quality control is done by putting up Fresh standard/Control with each running.
The reported result are for information and for interpretation of the Referring Doctor only.
Results of tests may vary from laboratory to laboratory and also in some parameters time to time for the same patient.
This report is not valid for any medico-legal purposes.
Result of card test are limited by time of Reading the card.

257-A, Sheela Chaudhary Road, Talwandi, KOTA-5 (Raj.)

Tel: 0744 2669055 Mob: 9444227226 0540200707 | Email: rvkota@gmail.com

Dr. Preeti Pathak
MD (Pathology)
Reg. No. 24703/15880
Dr. Preeti Pathak, MD. (Path.)
Reg. 24703/15880

Signature of Pathologist



GOOD HEALTH LAB

RAMAKRISHNA HOSPITAL

(UNIT OF DR. L.K. BHARGAVA & SONS HUF)



PATIENT'S NAME: **DEVESH MEENA**

AGE/SEX : **36 Years/Male**

LAB NO. : **0494**

DATE : **26/11/2022**

REF. BY : **Dr. YASH BHARGAVA**

CLINICAL PATHOLOGY

Urine-Routine Examination

PHYSICAL & CHEMICAL

REFERENCE VALUE

Colour	: Pale Yellow	
Apperance	: Clear	Clear
Reaction (pH)	: 5.6	4.5 - 6.5
Sp. Gravity	: 1.016	1.000 - 1.035
Albumin	: Nil	Negative
Glucose	: Nil	Negative

MICROSCOPIC

RBC	: Absent	1-2 /HPF
WBC	: Absent	1-2 /HPF
Epit. Cells	: Absent	1-2 /HPF
Crystals	: Nil	
Cast	: Nil	
Other	: Nil	

Signature of Technician

Conditions of Reporting :

We use best of the kits from international Market & the quality control is done by putting up Fresh standard/Control with each running.
The reported result are for information and for interpretation of the Referring Doctor only
Results of tests may vary from laboratory to laboratory and also in some parameters time to time for the same patient.
This report is not valid for any medico-legal purposes.
Result of card test are limited by time of Reading the card.

257-A, Sheela Chaudhary Road, Talwandi, KOTA-5 (Raj.)

Tel: 0744 3582055 Mob: 9446227325 9610200707 | E-mail: rykota@gmail.com

Dr. Preeti Pathak
MD (Pathology)
Reg. No.- 24703/15880

Dr. Preeti Pathak, MD. (Path.)
Reg. 24703/15880

Signature of Pathologist



GOOD HEALTH LAB RAMAKRISHNA HOSPITAL

(UNIT OF DR. L.K. BHARGAVA & SONS HUF)



PATIENT'S NAME: DEVESH MEENA

AGE/SEX : 36 Years/Male

LAB NO. : 0494

DATE : 26/11/2022

REF. BY : Dr. YASH BHARGAVA

RADIO-DIAGNOSIS

X-RAY CHEST PA VIEW

1. Both the lung fields are clear. Bronchovascular markings are within normal limits.
2. Both the hilar shadows are of normal size and shape, density.
3. Heart shadows appears central, normal in size and shape.
4. Trachea is in midline.
5. Both the domes of diaphragm are clear and sharp.
6. Both the C.P. angles are clear.
7. Bony cage and soft tissue shadows are normal.

IMPRESSION : Normal chest radiograph.

Jyoti
26/11/2022

Signature of Technician

Conditions of Reporting :

We use best of the kits from international Market & the quality control is done by putting up Fresh standard/Control with each running.
The reported result are for information and for interpretation of the Referring Doctor only.
Results of tests may vary from laboratory to laboratory and also in some parameters time to time for the same patient.
This report is not valid for any medico-legal purposes.
Result of card test are limited by time of Reading the card.

257-A, Sheela Chaudhary Road, Talwandi, KOTA-5 (Raj.)

Tel: 0744-3562955 Mob: 9414227325 9610209797 | E-mail: rykota@gmail.com

Dr. Preeti Pathak, MD. (Path.)
Reg. 24703/15880

Signature of Pathologist



GOOD HEALTH LAB RAMAKRISHNA HOSPITAL

(UNIT OF DR. L.K. BHARGAVA & SONS HUF)



PATIENT'S NAME: DEVESH MEENA

AGE/SEX : 36 Years/Male

LAB NO. : 0494

DATE : 26/11/2022

REF. BY : Dr. YASH BHARGAVA

ULTRA SONOGRAPHY

SONOGRAPHY FOR WHOLE ABDOMEN

LIVER: Appear normal in size, Non-tender with smooth & regular contour. Parenchymal echopattern appears homogeneous. The IHBR & hepatic vein radicals are not dilated. No evidence of focal echopoor / echorich lesion. Portal vein diameter is normal 10 mm. CBD diameter normal 03 mm.

GALL BLADDER: Gall bladder is physiologically distended & normal in size, shape & contour. Walls are smooth & regular with normal thickness. There is no evidence of cholelithiasis. The Murphy's sign is negative.

PANCREAS: Normal in size, shape, contour. There is no evidence of focal lesion. Pancreatic duct is not dilated. Pancreatic substance show homogeneous parenchymal echopattern. Paraortic lymph nodes & SMA appear normal.

SPLEEN: Normal in size & echopattern. Vessels seen in splenic hilum are not dilated.

KIDNEYS: Appear normal in size, shape, position, contour, cortical echogenicity & pelvicalyceal system. The corticomedullary demarkation is fair & ratio appears normal. There is no evidence of hydronephrosis, Nephrolithiasis.

Size right kidney 101 mm. X 78 mm.

Size left kidney 103 mm. X 79 mm.

Signature of Technician

Conditions of Reporting :

We use best of the kits from international Market & the quality control is done by putting up Fresh standard/Control with each running. The reported result are for information and for interpretation of the Referring Doctor only. Results of tests may vary from laboratory to laboratory and also in some parameters time to time for the same patient. This report is not valid for any medico-legal purposes. Result of card test are limited by time of Reading the card.

257-A, Sheela Chaudhary Road, Talwandi, KOTA-5 (Raj.)

Tel 0744-3562955 Mob : 9414227325, 9610209797 | E-mail : rxkota@gmail.com

Dr. Preeti Pathak, MD. (Path.)
Reg. 24703/15880

Signature of Pathologist



GOOD HEALTH LAB

RAMAKRISHNA HOSPITAL

(UNIT OF DR. L.K. BHARGAVA & SONS HUF)



PATIENT'S NAME: DEVESH MEENA

AGE/SEX : 36 Years/Male

LAB NO. : 0494

DATE : 26/11/2022

REF. BY : Dr. YASH BHARGAVA

URI.BLADDER: Bladder walls are smooth & normal in thickness. There is No evidence of mass / stone in the lumen. Bladder capacity appears normal & postvoid Residual volume not significant.

PROSTATE: Normal in shape, contour & parenchymal echogenicity. Its capsule is intact and there is no evidence of focal lesion. Size 23 X 26 X 23 mm. Volume 11 gms.

SPECIFIC: No evidence of retroperitoneal mass/free fluid in peritoneal cavity.

IMPRESSION: Ultrasonographic findings are s/o of normal study.

डॉ. प्रीति भार्गव
एम.डी. पी.एच.डी.
रामकृष्ण हॉस्पिटल
रजि. नं. 028311/22544

Signature of Technician

Conditions of Reporting :

We use best of the kits from international Market & the quality control is done by putting up Fresh standard/Control with each running.
The reported result are for information and for interpretation of the Referring Doctor only
Results of tests may vary from laboratory to laboratory and also in some parameters time to time for the same patient.
This report is not valid for any medico-legal purposes.
Result of card test are limited by time of Reading the card.

Dr. Preeti Pathak, MD. (Path.)
Reg. 24703/15880

Signature of Pathologist

GOOD HEALTH LAB
RAMA KRISHNA HOSPITAL KOTA

212262 / DEVESH MEENA / 36 Yrs / M / 169 Cms / 54 Kg / Date: 26-Nov-2022 Refd By :

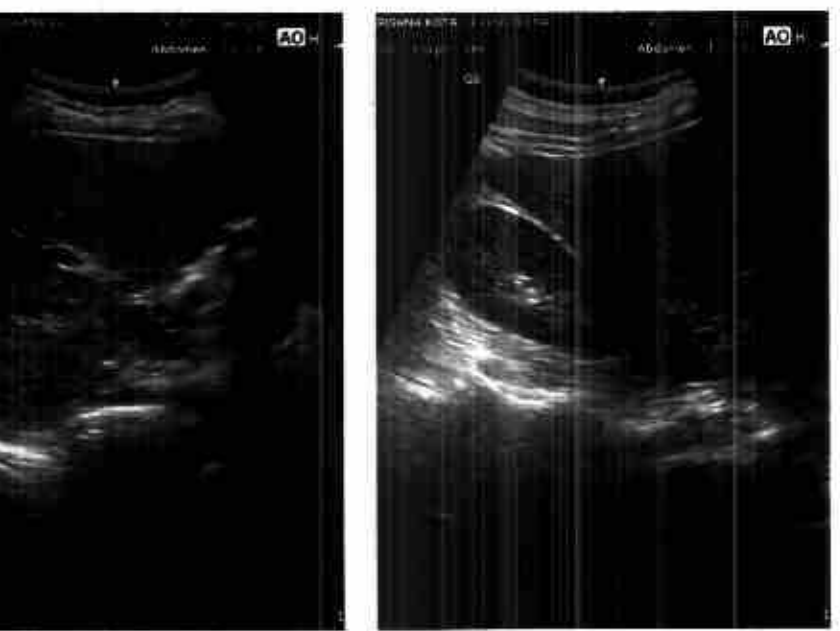

Stage	Time	Duration	Speed (mph)	Elevation	METS
Supine	00:23	0:23	00.0	00.0	01.0
Standing	00:57	0:34	00.0	00.0	01.0
HW	01:54	0:57	00.0	00.0	01.0
Warm Up	02:34	0:40	00.0	00.0	01.0
ExStart	02:52	0:18	01.0	00.0	01.0
BRUCE Stage 1	05:52	3:00	01.7	10.0	04.7
BRUCE Stage 2	08:52	3:00	02.5	12.0	07.1
BRUCE Stage 3	11:52	3:00	03.4	14.0	10.2
PeakEX	11:56	0:04	01.1	00.0	10.3
Recovery	12:56	1:00	01.1	00.0	04.3
Recovery	13:56	2:00	00.0	00.0	01.0
Recovery	14:56	3:00	00.0	00.0	01.0
Recovery	15:56	4:00	00.0	00.0	01.0
Recovery	16:56	5:00	00.0	00.0	01.0
Recovery	17:01	5:05	00.0	00.0	01.0

FINDINGS :

Exercise Time : 09:04
 Max HR Attained : 172 bpm 93% of Target 184
 Max BP Attained : 140/90
 Max Workload Attained : 10.3 Good response to induced stress
 Test End Reasons : Test Complete, Heart Rate Achieved

REPORT :





Date: 26-Nov-2022 10:54:29 AM METS: 1.07 101 bpm 55% of THR BP: 120/80 mmHg Combined Medication: BLOC ON/ NOLIN ON/ HF 0.05 H/L/F 3S Hz

4X 80 ms Post J

EXTIME: 00:00 0.0 mph 0.0%
25 min/Sec 1.0 G/minV

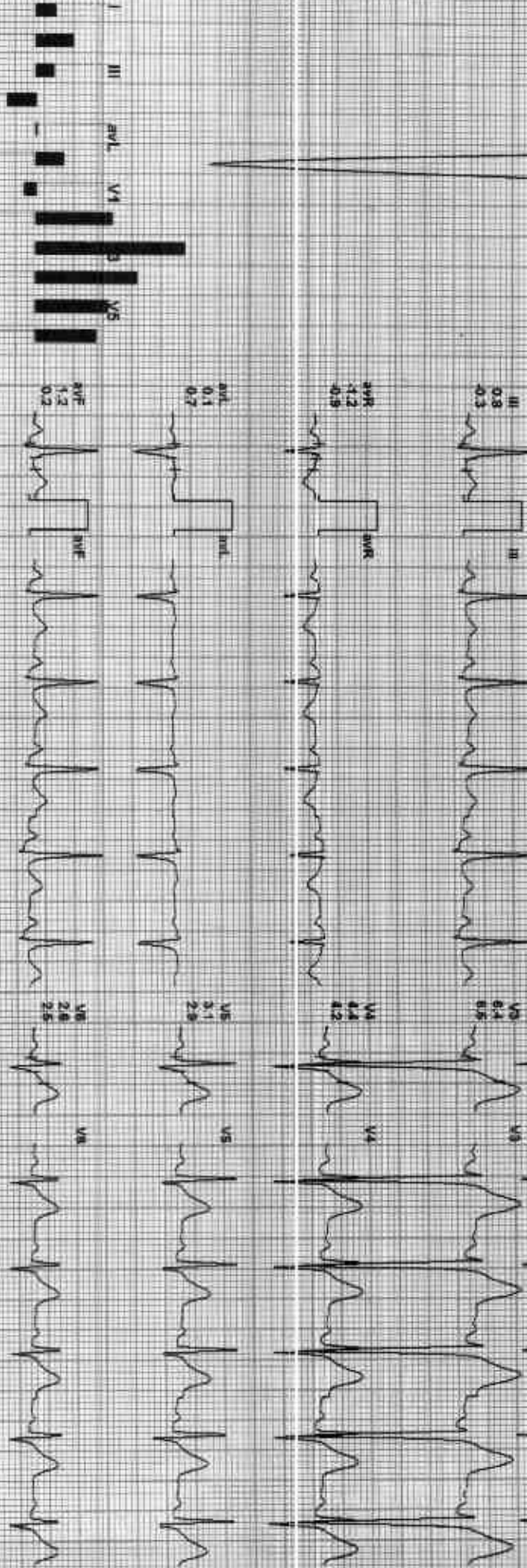
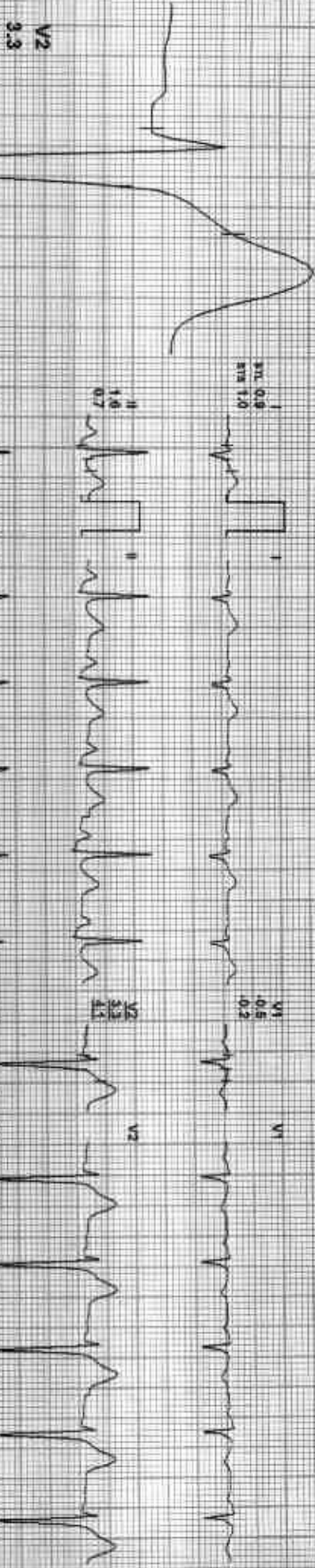

REMARKS:



212262 / DEVESH MEENA / 36 YRS / M / 169 Cms / 54 Kg / HR : 103

Date: 26-Nov-2022 10:54:39 AM METS: 1.0/ 103 bpm 56% of THR BP: 120/80 mmHg Combined Mediana/ BLD On: Notal On: HF: 0.05 Hz/LF: 35 Hz

EXTIME: 00:00 0.0 mPR 0.0%

25 mm/Sec. 1.0 cm/mV

4X 30 mS Post J

V2 3.3

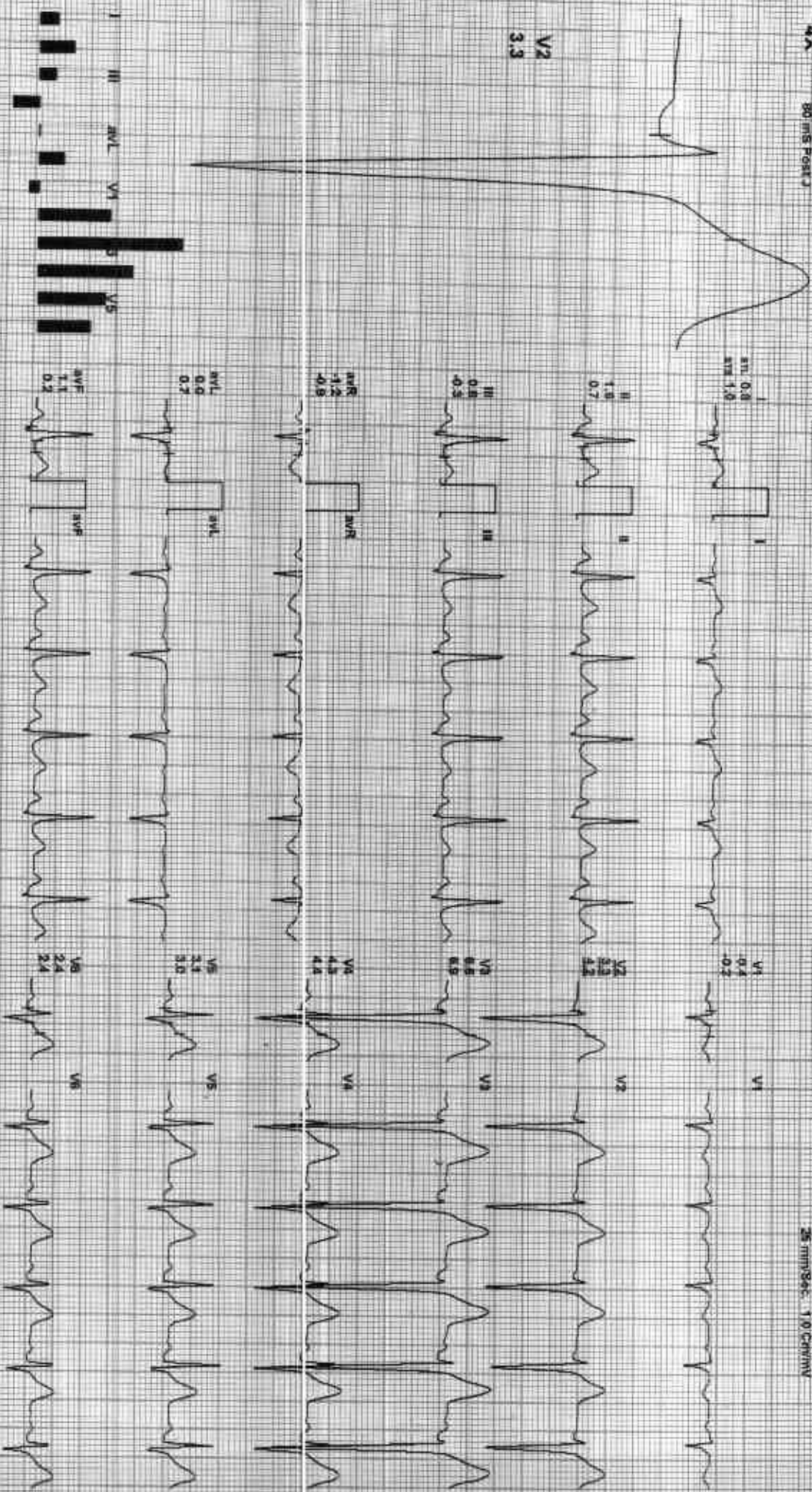

REMARKS: I II aVR aVL V1 V2 V3 V4 V5 V6



212262 / DEVESH MEENA / 36 Yrs / M / 169 Cms / 54 Kg / HR : 102

Date: 26-Nov-2022 10:54:29 AM METS: 1.0/102 bpm/56% of THIR BP: 120/80 mmHg Contained Medication: B/C ONL Natch On/ HF OCS HZ/LF 35 mg

4X 90 ms Post J

ExTime: 00:00 0.0 mPRV 0.0%
25 mm/Sec - 1.0 cm/mV

V2
3.7

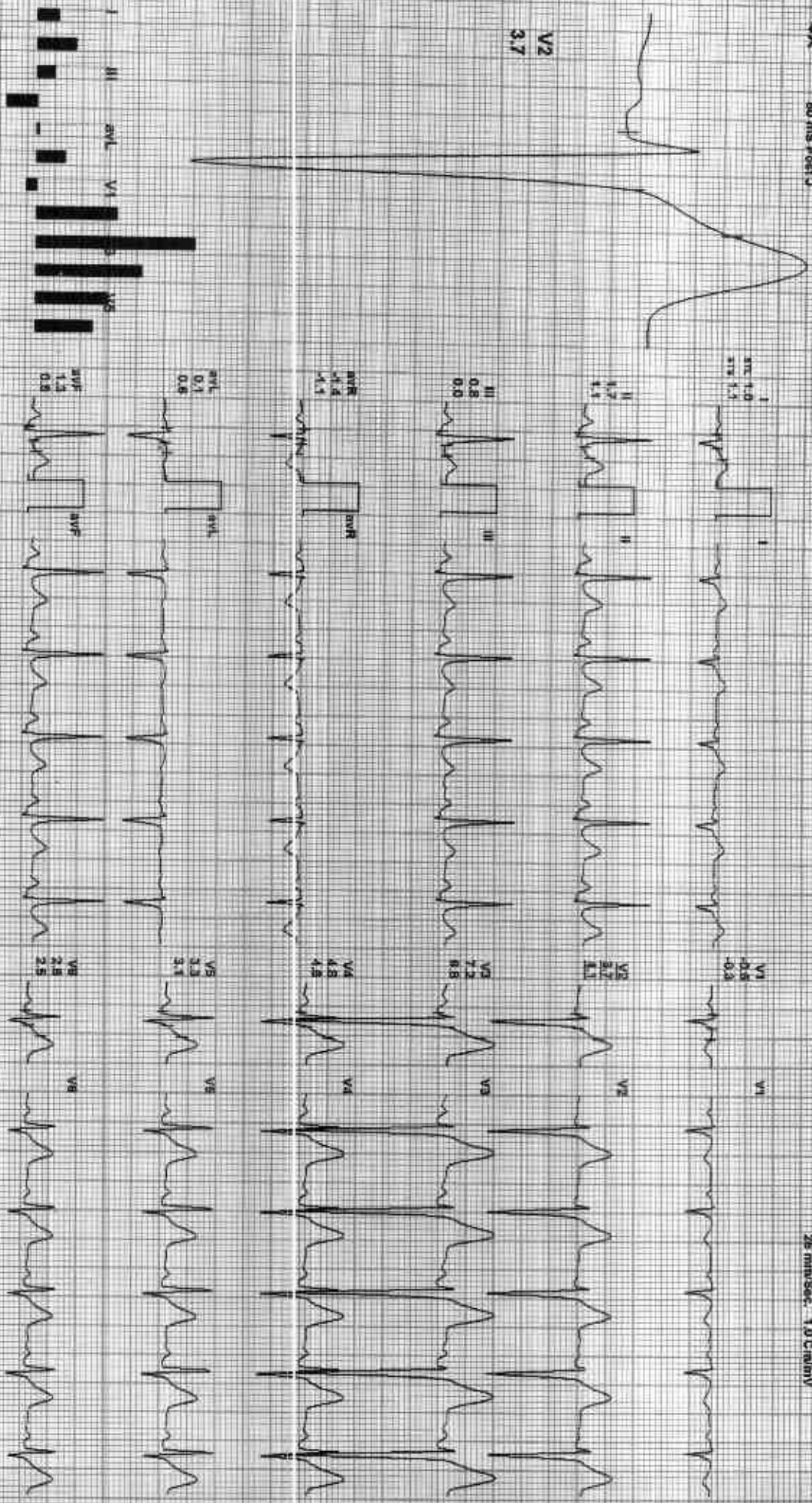

REMARKS: II aVR aVF V2 V4 V6



Date: 26 Nov 2021 10:54:29 AM METS: 1.01-112 bpm 61% of THR BP: 120/80 mmHg Combined Modulus B.C. Ch/ Nepoch Ch/ HF 0.06 Hz/UF 35 Hz
4X 80 ms Post J

EXTIME: 00:00 0.0 mph 0.0%
25 mm/Sec: 1.0 Cm/mV

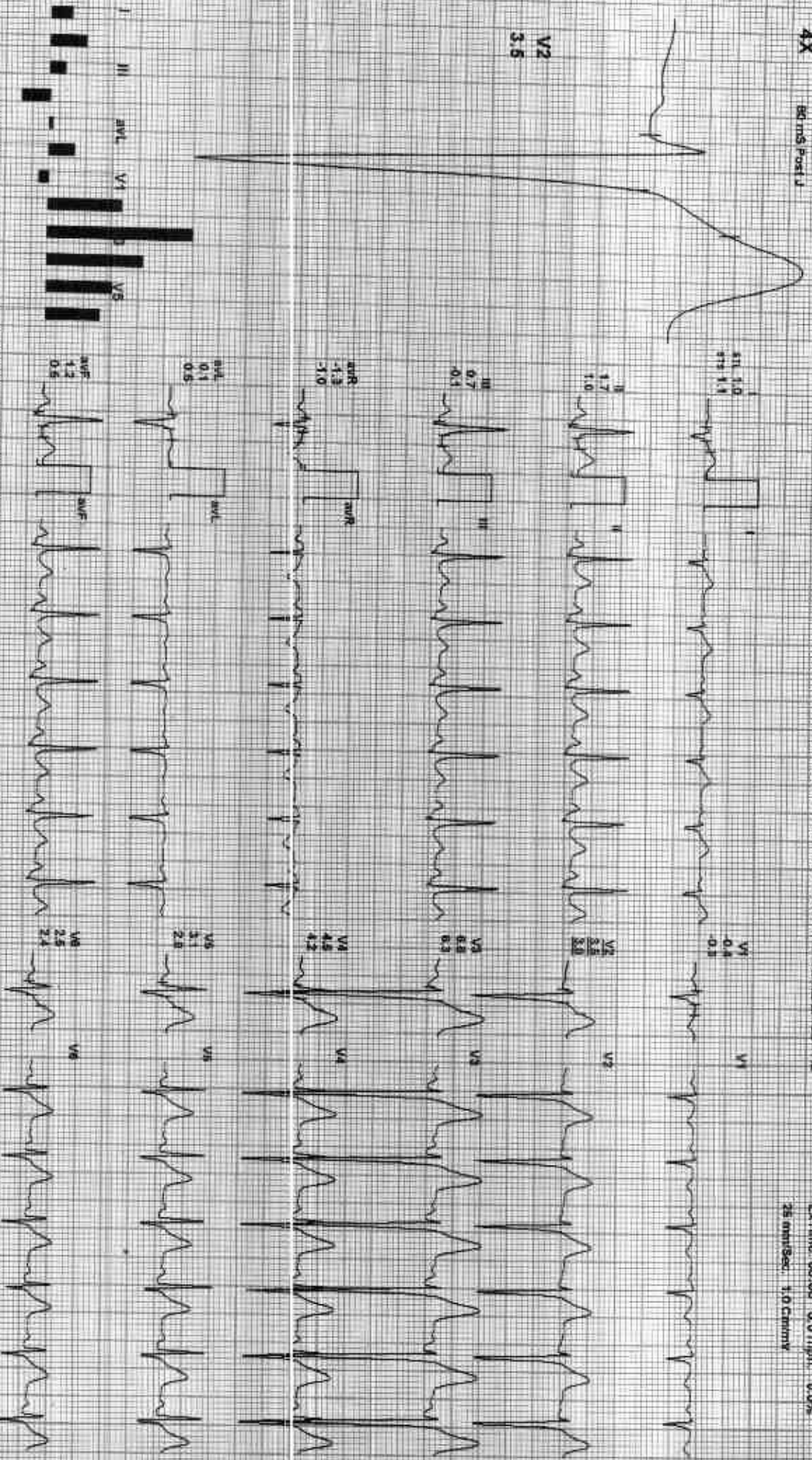

REMARKS:
I II aVR aVL V1 V2 V3 V4 V5 V6



Date: 26 Nov 2022 10:54:39 AM ME (S): 1.0, 102 bpm 55% of THR BP: 120/80 mmHg Combined Mediator/ BLC On/Neigh On/ HF 0.05 Hz/ LF 35 Hz
 4X 60 ms Paper J

EXTime: 00:00 1.0 mph 0.0%
 35 mm/sec 1.0 Cm/mV

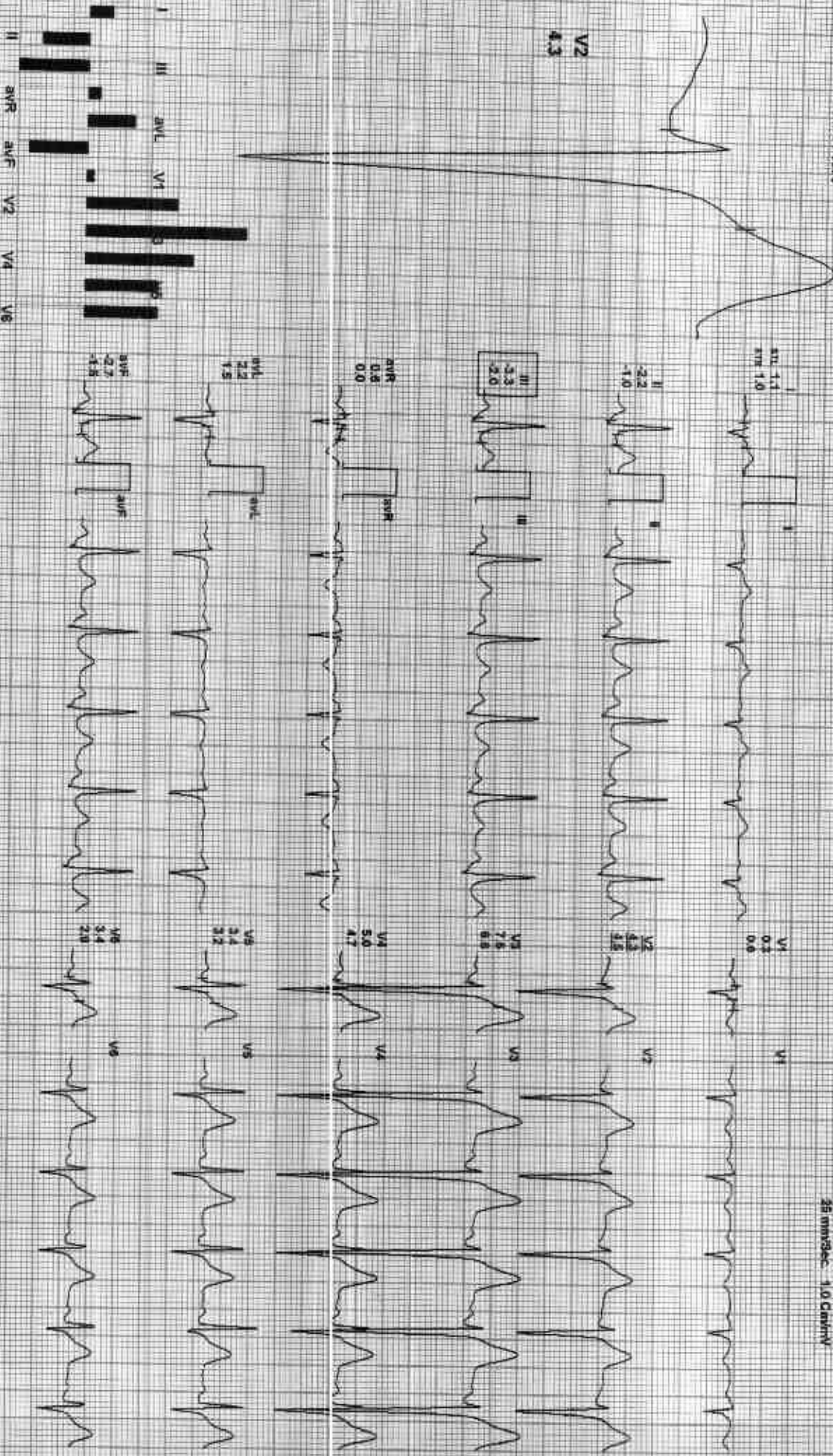

REMARKS:



Date: 25-Nov-2022 10:54:29 AM METS: 4.7/ 135 bpm 73% of THR BP: 130/84 mmHg Combined Medians: BLD CRT Ncbst CRT HF 0.05 HR/UF 35 Hz
 4X 80 MS Post J

ExTime: 03:00 4.7 mph 10.0%
 25 min/Sec: 1.0 Cal/min

V2 2.0

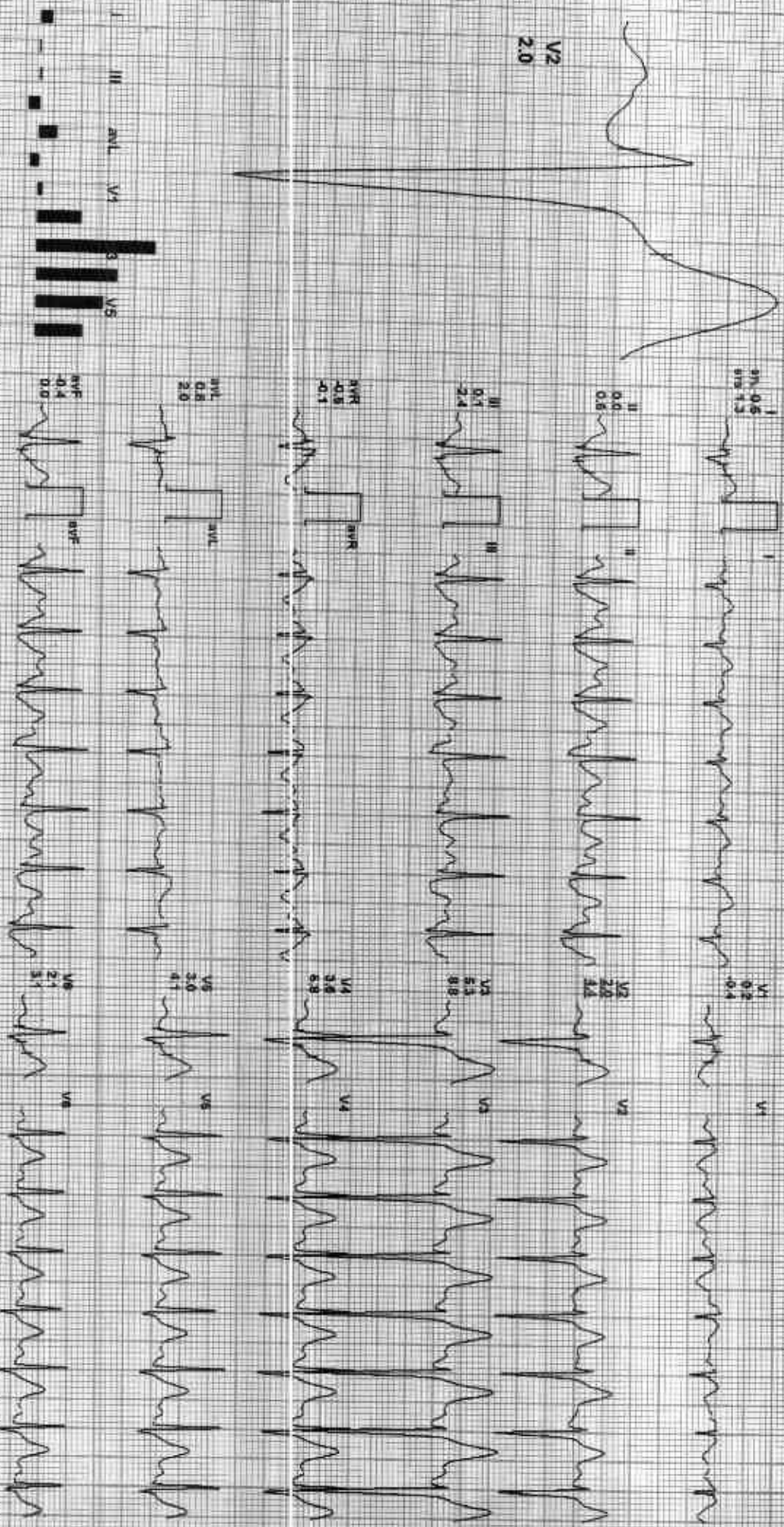

REMARKS: II aVR aVF V2 V4 V6



212262 / DEVESH MEENA / 36 Yrs / M / 169 Cms / 54 Kg / HR : 154

Date: 26-Nov-2022 10:54:29 AM METS: 7.17 154 bpm 84% of THR BP: 136/90 mmHg Combined Modals: aLCO On: Noise On: HF: 0.02 Hz LF: 35 Hz
4X 80 ms Post J

EXTIME 06:00 2.5 mph, 12.0%
25 mm/sec 1.0 cm/mV

V2
3.8

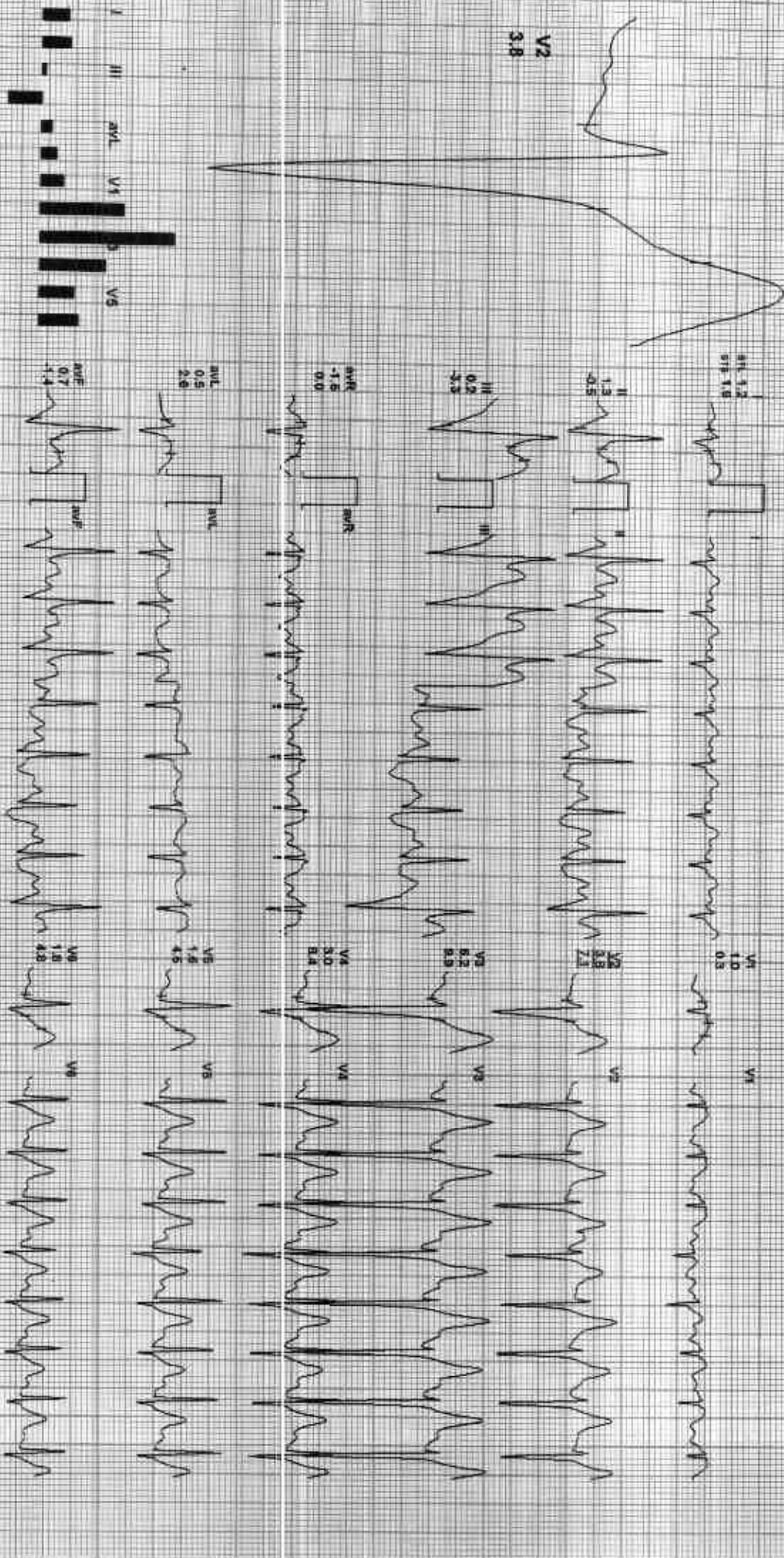

REMARKS: I II aVR aVL V1 V2 V3 V4 V5 V6

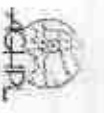

Date: 26-Nov-2022 10:54:29 AM METS: 10.21 172 bpm 93% of THR BP: 140/90 mmHg Combined Modals: BEC: Off Nihil Qm HF: 0.05 Hz LF: 35 Hz

EXTime: 09:00 3.4 mph, 14.0%
25 mm/Sec. 1.0 Cm/mV

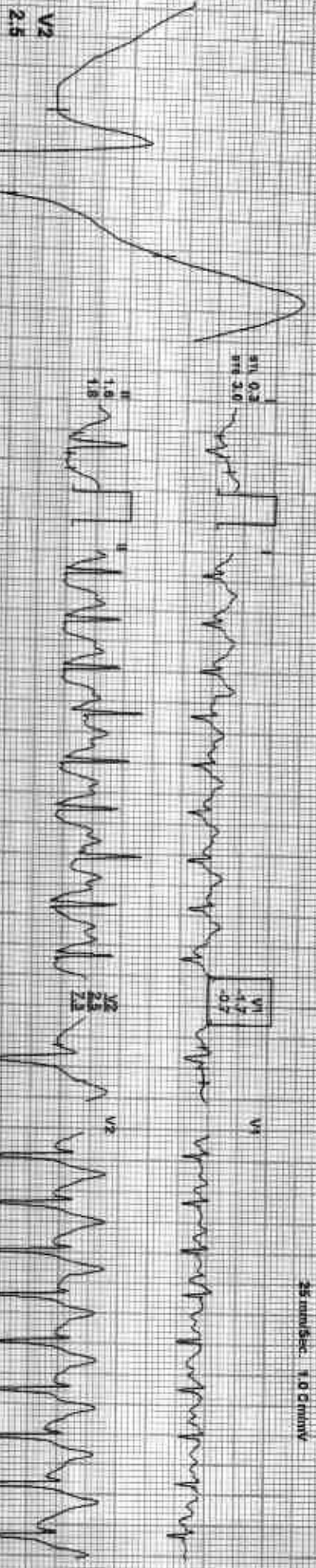

REMARKS:



Date: 26-Nov-2022 10:54:29 AM
4X 60 ms Post U

METS: 10.34 172 bpm 83% of THR BP: 140/90 mmHg
Combined Modifiers: BLC Div NetCh Div HF 0.05 HzLF 35 Hz

EXTIME: 09:05 1.1 mph 0.0%
26 min/Sec. 1.0 Climb

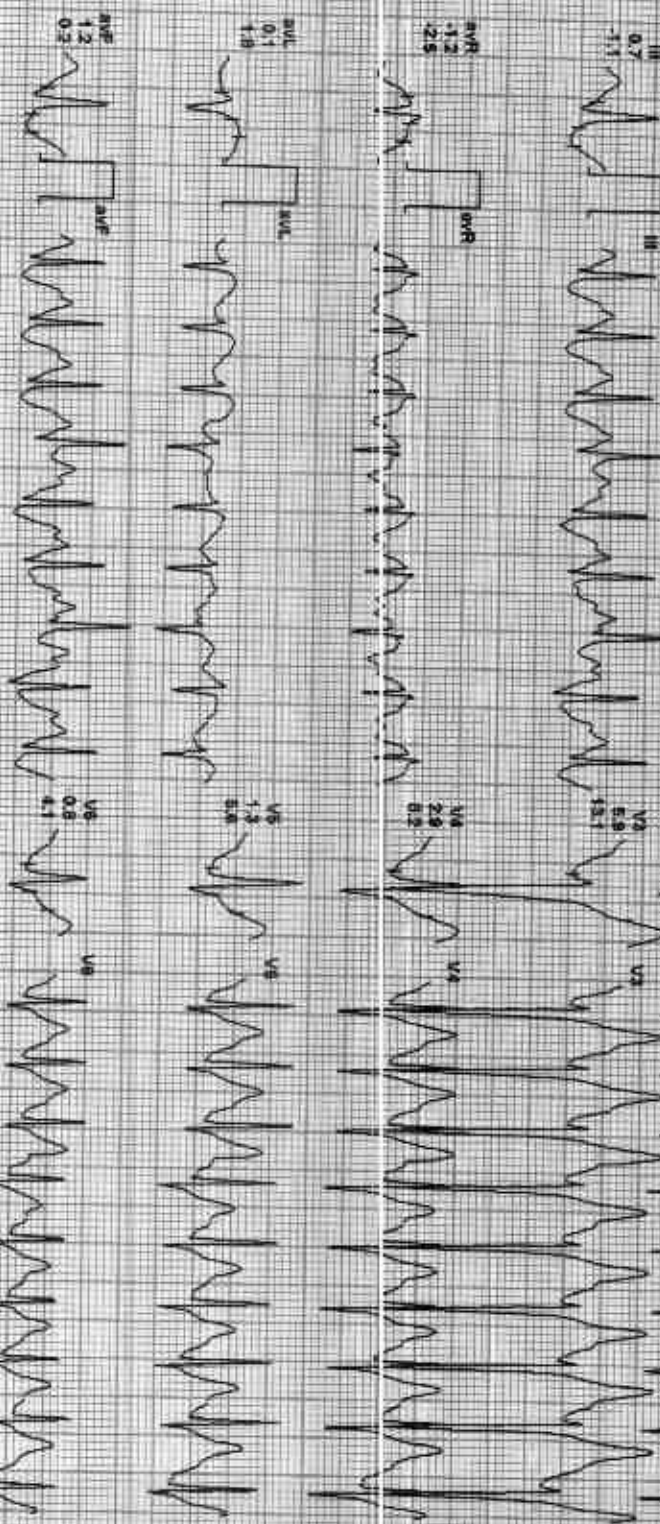
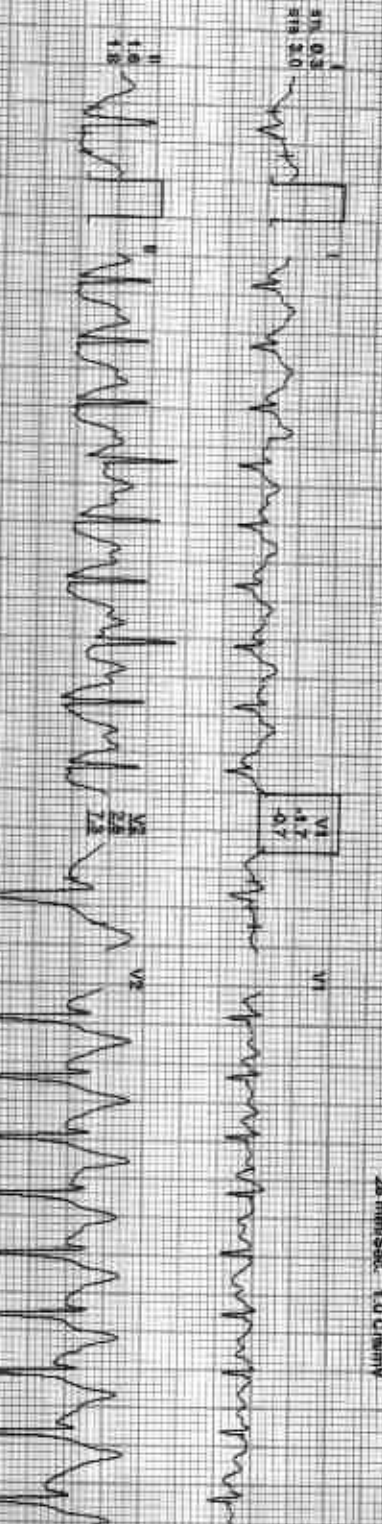
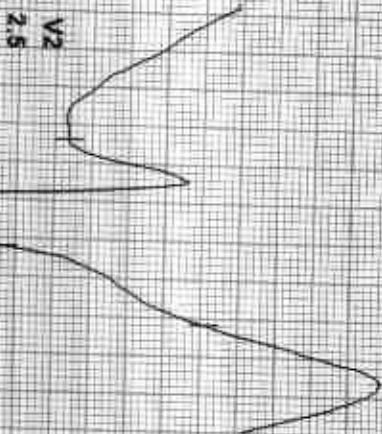

REMARKS:
I II III aVR aVL aVF V1 V2 V3 V4 V5 V6



Date: 26-Nov-2022 10:54:29 AM METS: 4.34 166 bpm 85% of THF BP: 140/90 mmHg Combined Modema/ BLC-OM/ Nitech On/ HF 0.05 Hz/ LF 35 Hz
4X 80 ms Post U

EX Time: 08:04 1.1 mph 0.0%
25 min Sec: 1.0 CH/MinV

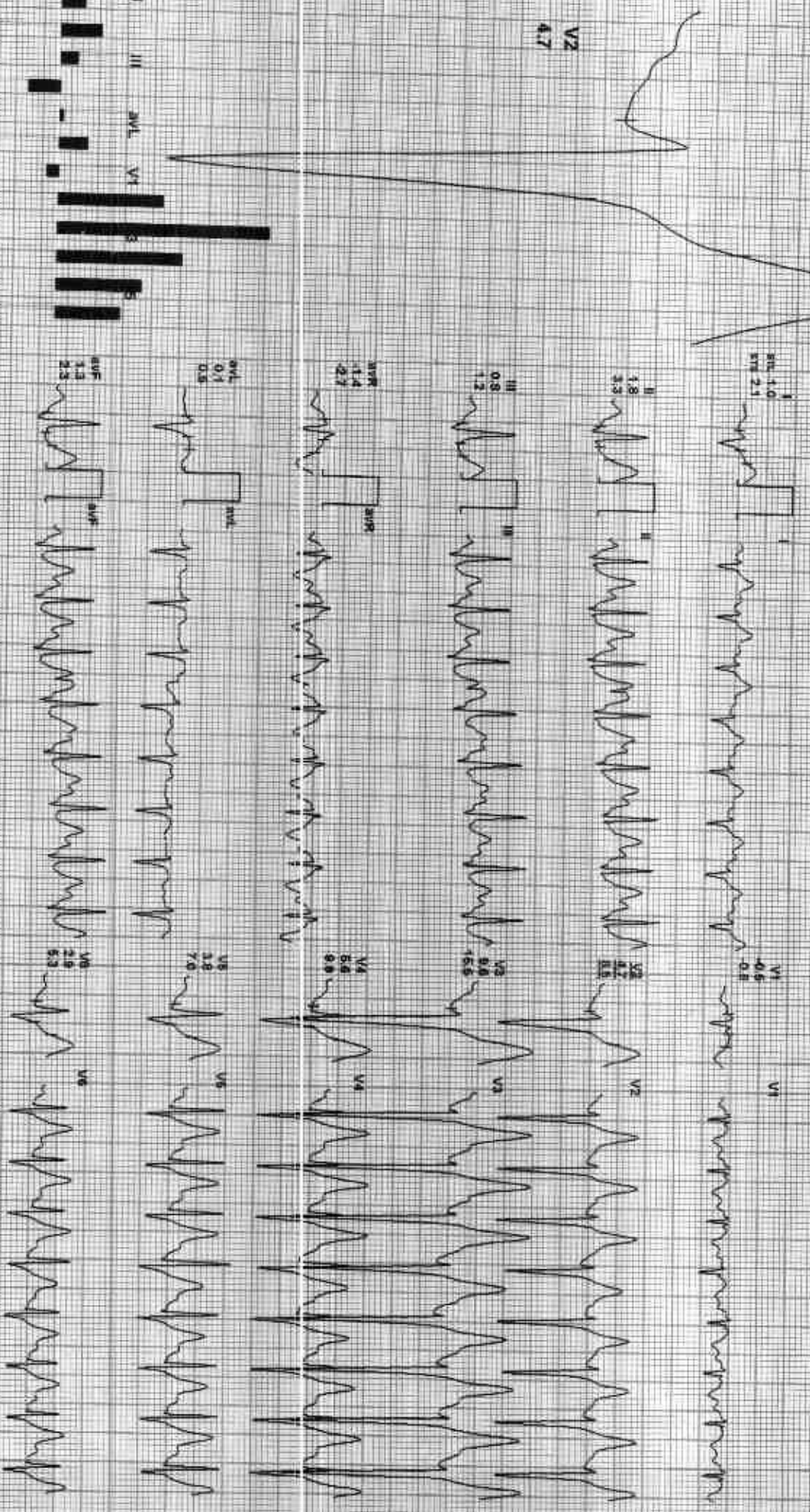

REMARKS:
I II III
aVR aVL aVF V1 V2 V3 V4 V5 V6



Date: 26-Nov-2022 10:54:29 AM METS: 1.01 117 bpm 64% of THR BP: 132/88 mmHg Combined MetSense/ ECG On/ Natch On/ HE 0.05 Hz/ F- 35 Hz

4X 60 ms Post J

EXTime: 09:04 0.0 mph 0.0% 25 min/Sec: 1.0 Century

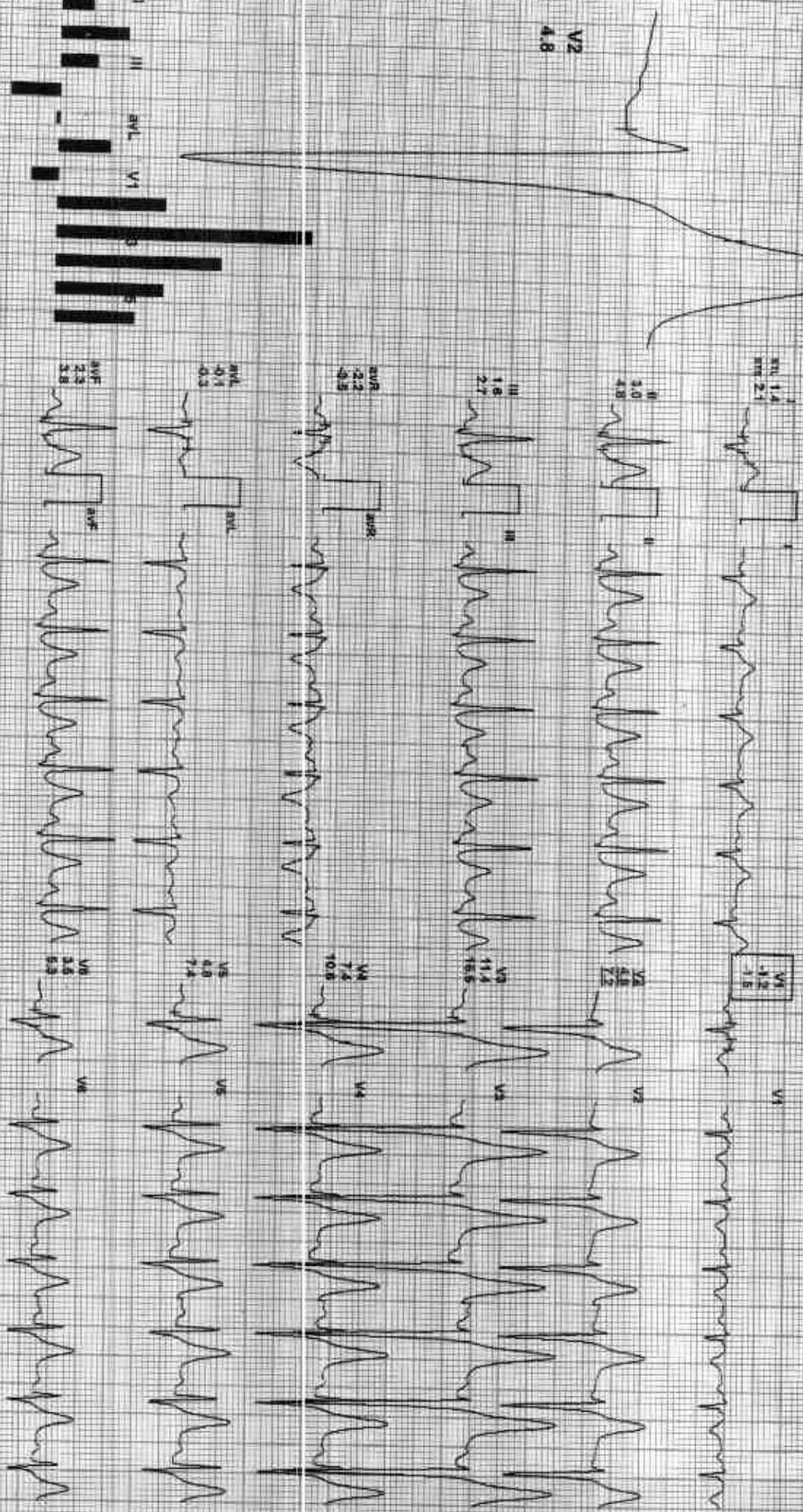

REMARKS: I II AVR AVF V1 V2 V3 V4 V5 V6



Date: 26-Nov-2022 10:54:28 AM METS: 1.01 109 bpm 55% of THR BP: 132/88 mmHg Combined Mediana/ Bi-C On/ Nutch On/ HF: 0.05 Hz LF: 35 Hz 4X 80 ms Post I

ESTime: 09:04 0.0 mpm, 0.0% 26 mm/sec, 1.0 Cm/mV

V2 5.0

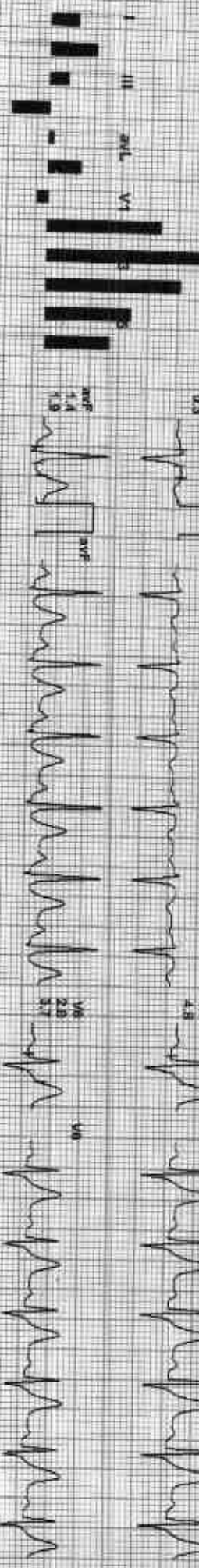
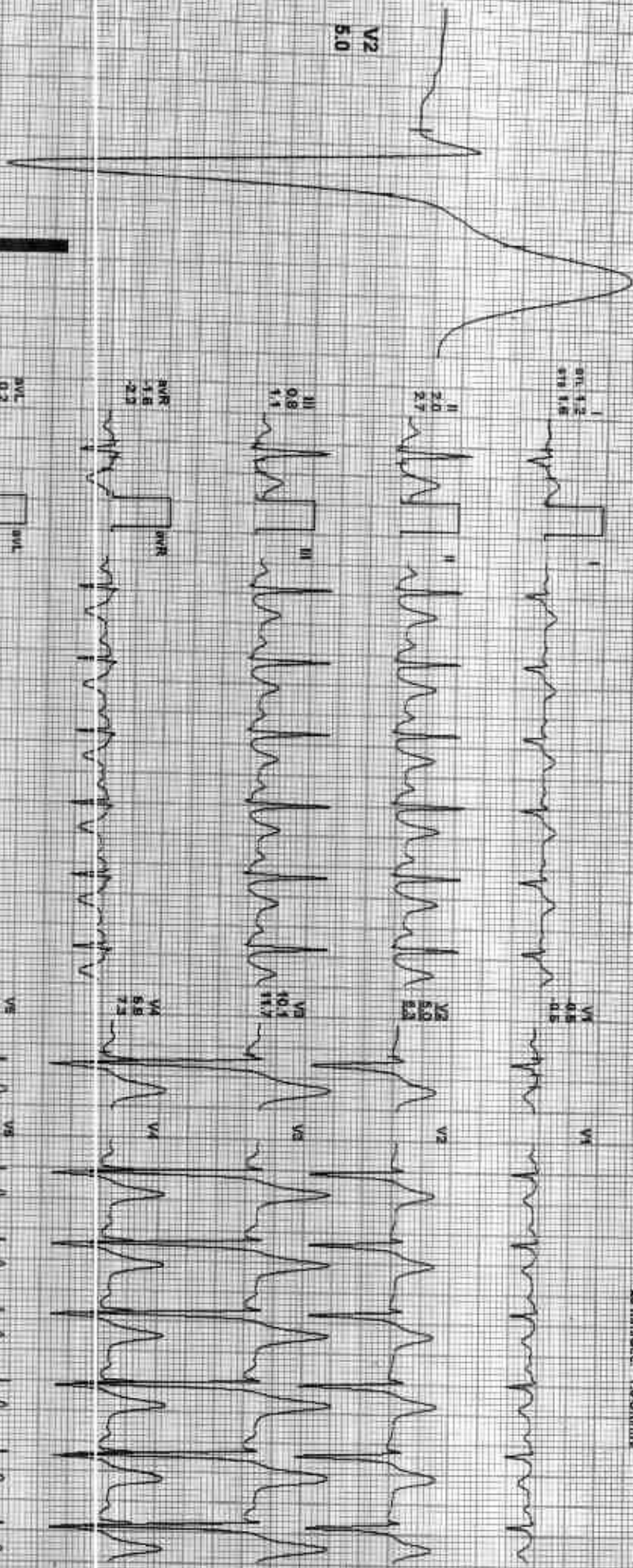

REMARKS:



Date: 26-Nov-2022 10:54:29 AM METS: 1.0/114 bpm 82% of THR BP: 130/88 mmHg Combined Modifiers: BE.G.M/Noch On/HF 0.05 Hz/TF 35 Hz
4X 60 ms Box ↓

Ex Time: 09:04 0.5 mph 6.0%
25 min/Sec: 1.0 Count/V

V2
5.0

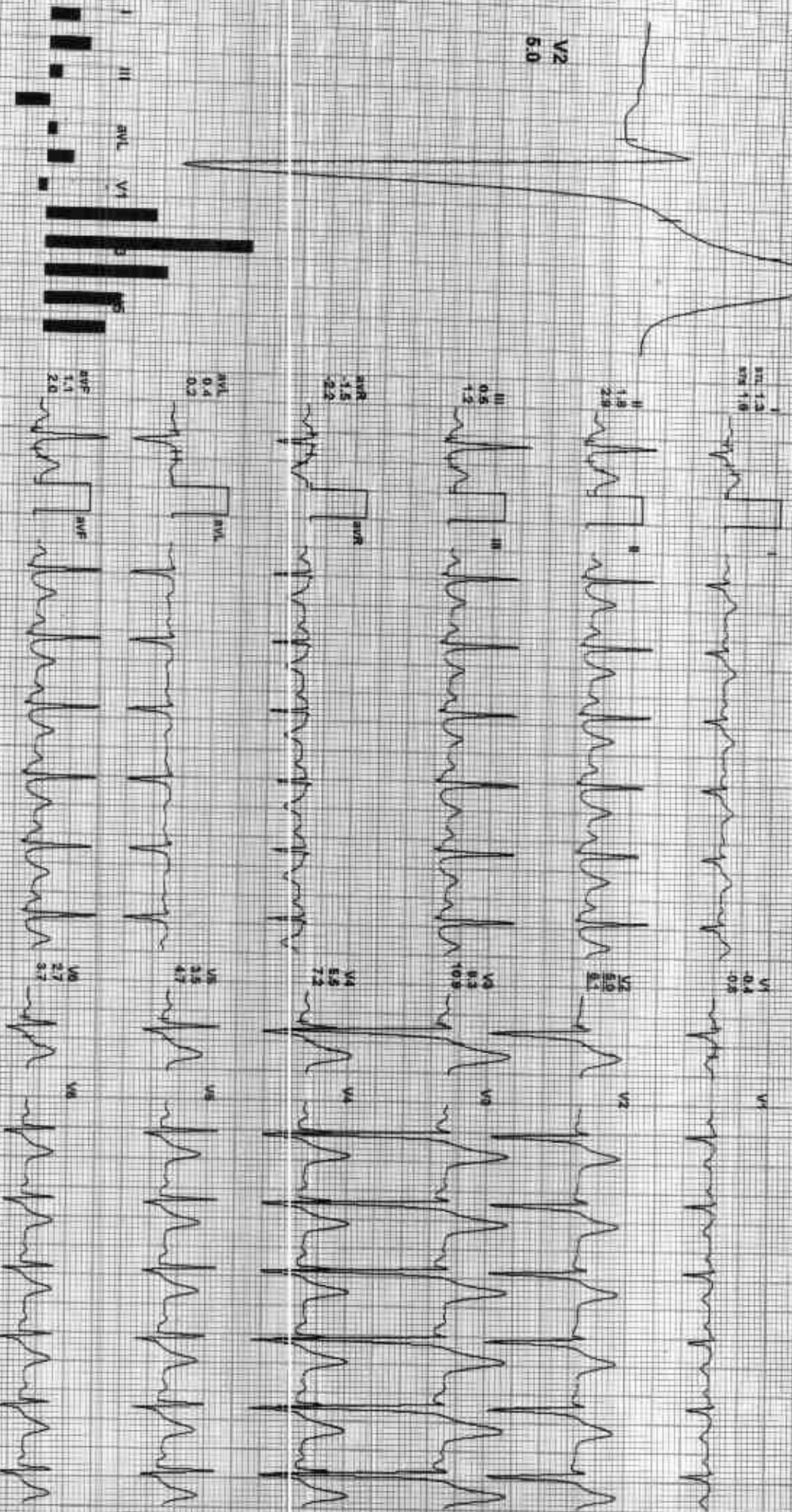

REMARKS:



Date: 26-Nov-2022 10:54:29 AM METS: 1.0/112 bpm 67% of HR BP: 130/88 mmHg

Compared Mediana/ BLC Chv/ Natch Chv/ HF 0.05 Hz/ LF 35 Hz

ExTime: 09:04 0.0 mph 0.0%
26 minSec: 1.0 C/minv

4X 60 ms Post J

V2 4.8

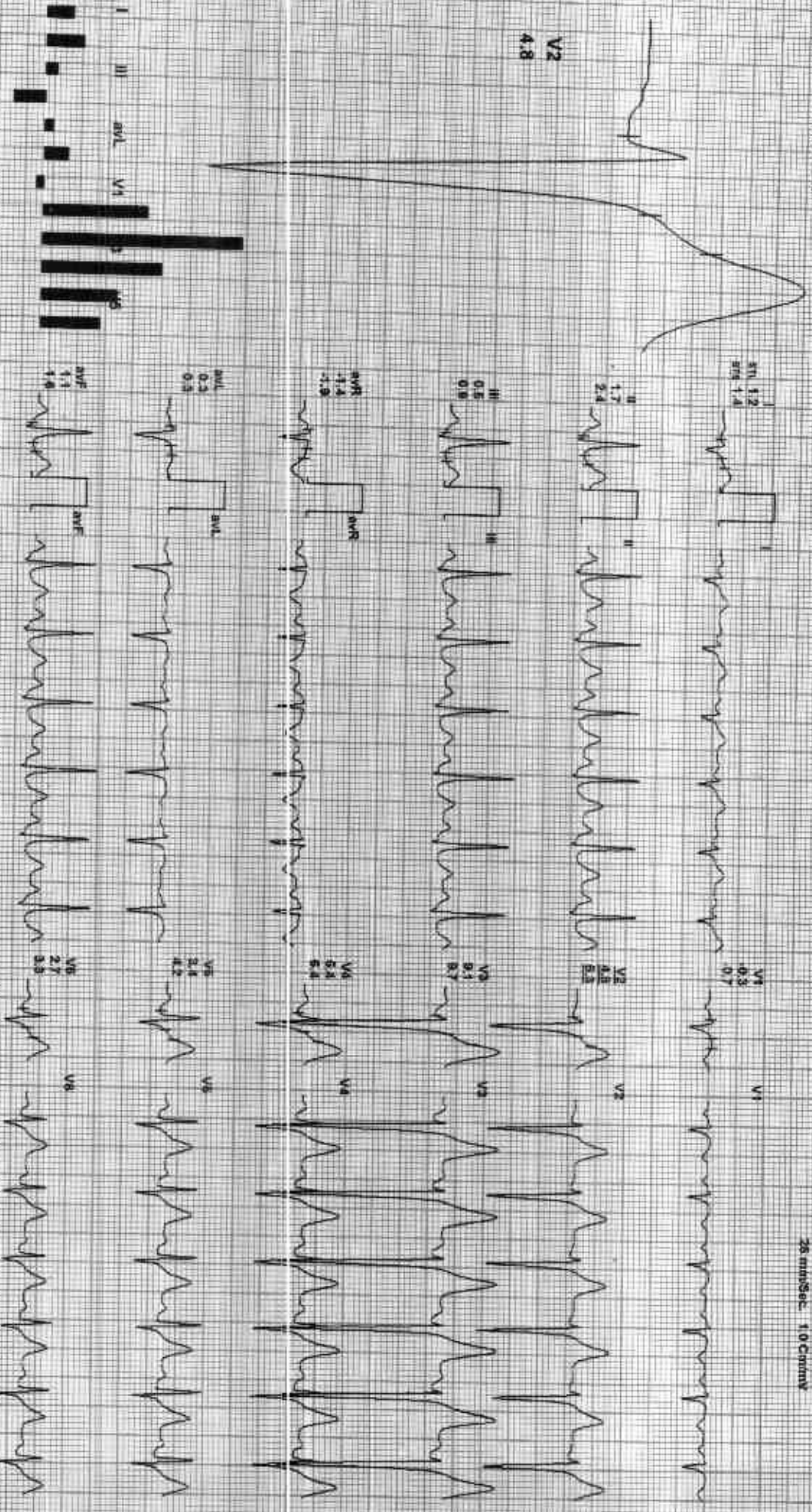

REMARKS: I II aVR aVL V1 V2 V3 V4 V5 V6



Date: 05-Nov-2022 10:54:29 AM METS: 1.0/119 bpm 66% of THR BP: 130/88 mmHg Combined Medians/ BCG ON/ Nolon ON/ HF: 0.05 Hz/ LF: 35 Hz
4X 60 ms Post A

ExTime: 09:04 0.0 rprpt 0.0%
25 mm/sec 1.0 Cm/mV

V2
4.5

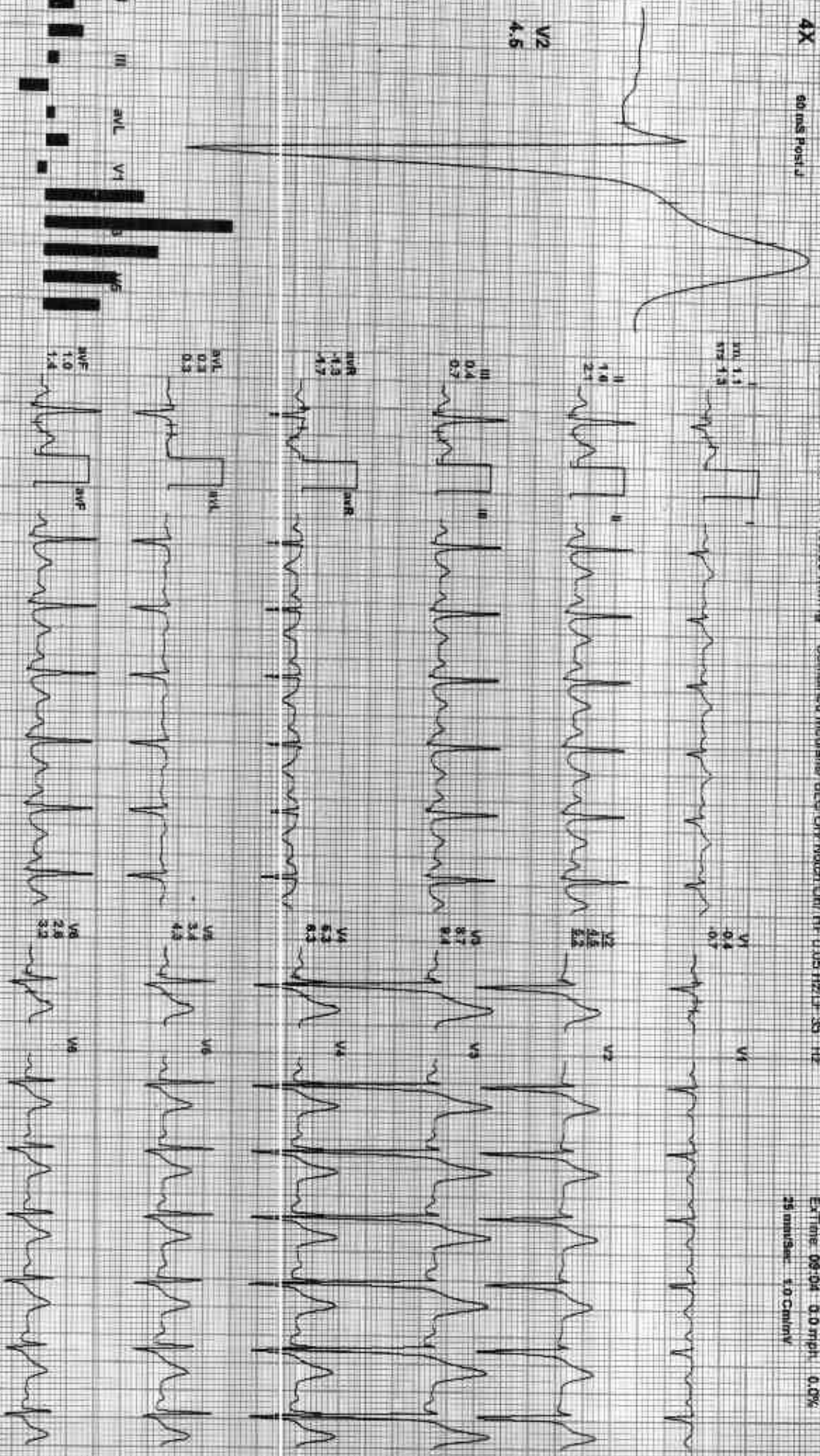

REMARKS:



Date: 26-Nov-2022 10:54:05 AM

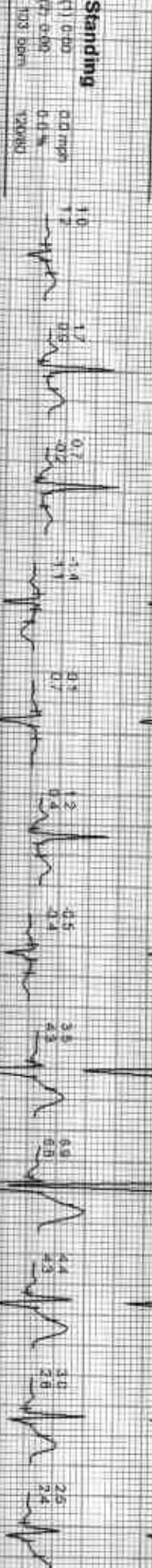



Date: 26-Nov-2022 10:54:39 AM

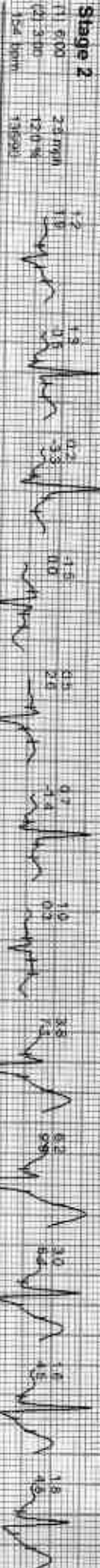

Date: 26-Nov-2022 10:54:29 AM

Average

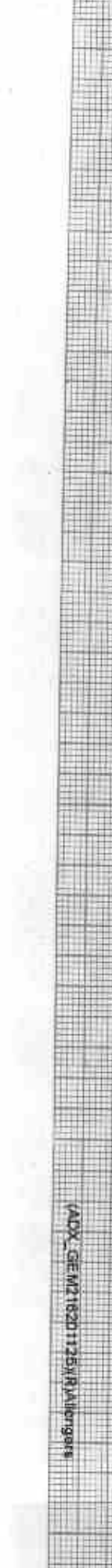
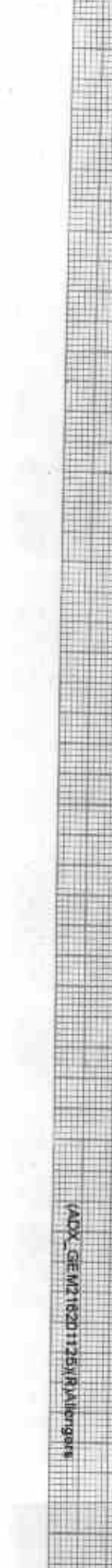
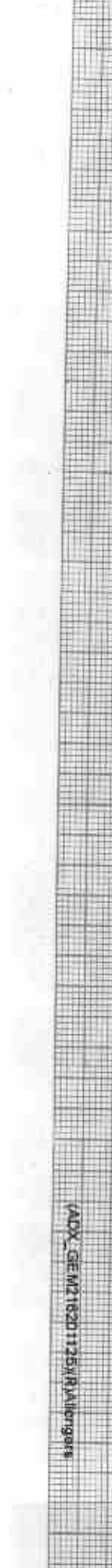
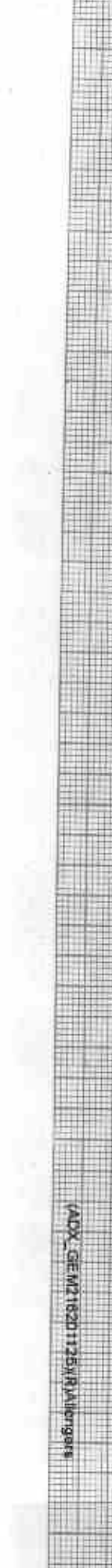
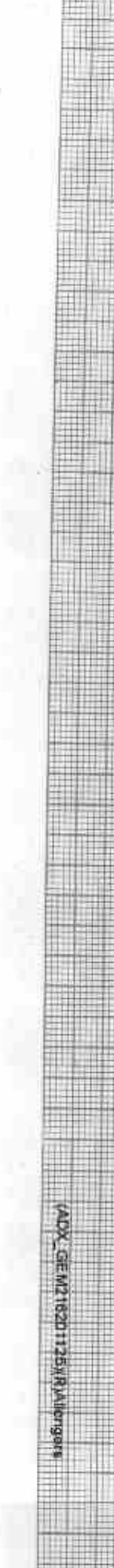
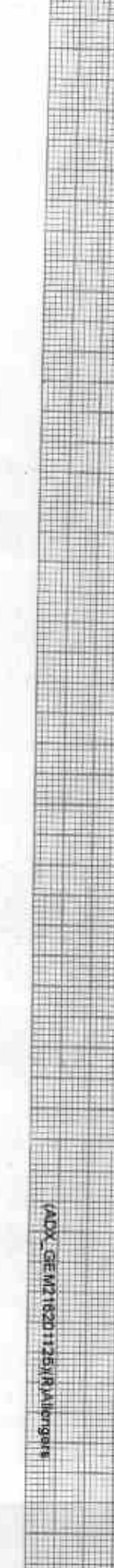
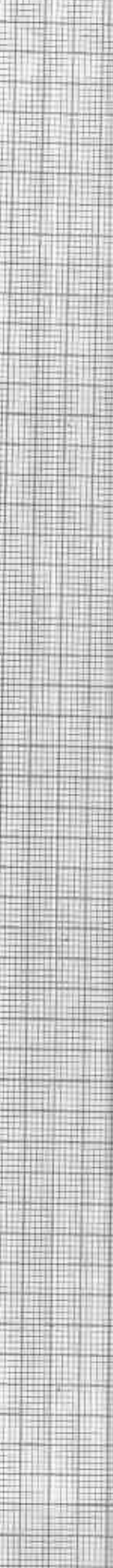
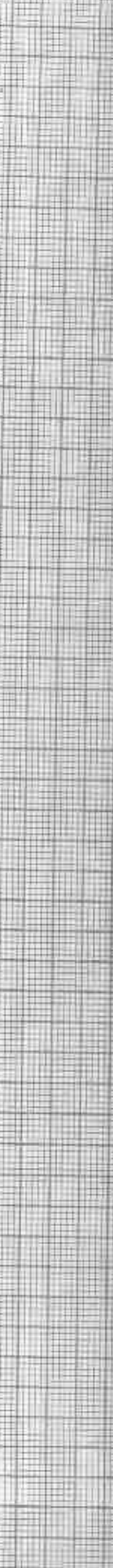
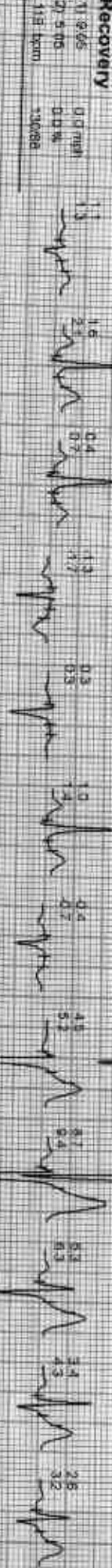

GOOD HEALTH LAB
RAMA KRISHNA HOSPITAL KOTA

Report



212262 / DEVESH MEENA / 36 Yrs / M / 169 Cms / 54 Kg Date: 26-Nov-2022 Refd By: DR MONIKA Examined By:

Stage	Time	Duration	Speed(mph)	Elevation	METS	Rate	% THR	BP	RPP	PVC	Comments
Supine	00:23	0:23	00.0	00.0	01.0	101	66%	120/80	121	00	
Standing	00:57	0:34	00.0	00.0	01.0	100	56%	120/80	123	00	
HV	01:54	0:57	00.0	00.0	01.0	102	55%	120/80	122	00	
Warm Up	02:34	0:40	00.0	00.0	01.0	112	61%	120/80	134	00	
EXStart	02:52	0:18	01.0	00.0	01.0	102	55%	120/80	122	00	
BRUCE Stage 1	05:52	3:00	01.7	10.0	04.7	135	73%	130/84	175	00	
BRUCE Stage 2	08:52	3:00	02.5	12.0	07.1	154	84%	136/90	209	00	
BRUCE Stage 3	11:52	3:00	03.4	14.0	10.2	172	93%	140/90	240	00	
PeakEx	11:56	0:04	01.1	00.0	10.3	172	93%	140/90	240	00	
Recovery	12:56	1:00	01.1	00.0	04.3	156	85%	140/90	218	00	
Recovery	13:56	2:00	00.0	00.0	01.0	117	64%	132/88	154	00	
Recovery	14:56	3:00	00.0	00.0	01.0	109	59%	132/88	143	00	
Recovery	15:56	4:00	00.0	00.0	01.0	114	62%	130/88	148	00	
Recovery	16:56	5:00	00.0	00.0	01.0	112	61%	130/88	145	00	
Recovery	17:01	5:05	00.0	00.0	01.0	119	65%	130/88	154	00	

FINDINGS :

Exercise Time : 09:04
 Max HR Attained : 172 bpm 93% of Target 184
 Max BP Attained : 140/90
 Max Workload Attained : 10.3 Good response to induced stress
 Test End Reasons : Test Complete, Heart Rate Achieved

REPORT :

Negative indurish
 Dr. Yash Bhargava
 2022/11/26

Doctor : DR YASH BHARGAVA