

LETTER OF APPROVAL / RECOMMENDATION

To,

The Coordinator,
Mediwheel (Arcofemi Healthcare Limited)
Helpline number: 011- 41195959

Dear Sir / Madam,

Sub: Annual Health Checkup for the employees of Bank of Baroda

This is to inform you that the following employee wishes to avail the facility of Cashless Annual Health Checkup provided by you in terms of our agreement.

PARTICULARS	EMPLOYEE DETAILS
NAME	MR. KUMAR MUKESH
EC NO.	127532
DESIGNATION	CREDIT
PLACE OF WORK	ROURKELA, BISRA ROAD
BIRTHDATE	05-01-1991
PROPOSED DATE OF HEALTH CHECKUP	21-01-2023
BOOKING REFERENCE NO.	22M127532100037406E

This letter of approval / recommendation is valid if submitted along with copy of the Bank of Baroda employee id card. This approval is valid from **17-01-2023** till **31-03-2023** The list of medical tests to be conducted is provided in the annexure to this letter. Please note that the said health checkup is a **cashless facility** as per our tie up arrangement. We request you to attend to the health checkup requirement of our employee and accord your top priority and best resources in this regard. The EC Number and the booking reference number as given in the above table shall be mentioned in the invoice, invariably.

We solicit your co-operation in this regard.

Yours faithfully,

Sd/-

Chief General Manager
HRM Department
Bank of Baroda

(Note: This is a computer generated letter. No Signature required. For any clarification, please contact Mediwheel (Arcofemi Healthcare Limited))



भारत सरकार
Government of India

आधार

Download Date: 14/05/2021



मुकेश कुमार
Mukesh Kumar
जन्म तिथि/DOB: 05/01/1991
पुरुष/ MALE

Issue Date: 17/04/2021

9891 9721 9046
VID : 9194 7694 6629 6255

मेरा आधार, मेरी पहचान

भारतीय विशिष्ट पहचान प्राधिकरण
Unique Identification Authority of India

आधार

पता:
द्वारा: जगदीश राम, वैकुण्ठ हाउस न 10, रोड न 10,
बेलगडिया के पास, सुखवर्षा सिटी, अम्तल, धनबाद,
झारखण्ड - 828111

Address:
C/O: Jagdish Ram, Vaikunth House No 10,
Road No 10, Near Belgaria, Sukhvarsha City,
Amtal, Dhanbad,
Jharkhand - 828111

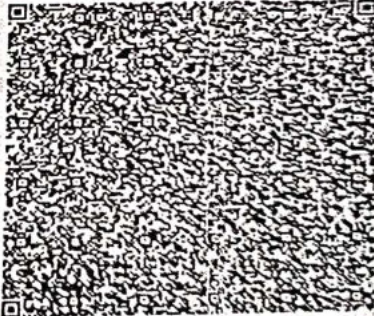

9891 9721 9046
VID : 9194 7694 6629 6255

1947 | help@uidai.gov.in | www.uidai.gov.in





बैंक ऑफ बड़ौदा
Bank of Baroda



नाम : मुकेश कुमार
Name : Mukesh Kumar

कर्मचारी कूट क्र 127532
E.C. No. : 127532

Mu

जारीकर्ता प्राधिकारी, स० म० प्र० जनशेदपुर क्षेत्र
Issuing Authority, DGM Jamshedpur, Region

Mukesh kr.

धारक के हस्ताक्षर
Signature of Holder



RADIOLOGY REPORT

Patient Information			
Patient Name	MR MUKESH KUMAR	Patient ID	38875
Age Gender	32Y/MALE	Scan Date	JAN 21 2023
Referring Doctor	SELF	Report Date	JAN 21 2023

X- RAY CHEST

FINDINGS :

Prominent bronco-vascular marking in both Para hilar shadow.
Both costophrenic angles appear normal.
The tracheal lucency is centrally placed.
The mediastinal and diaphragmatic outlines appear normal.
The heart shadow is normal.
The bony thoracic cage and soft tissues are normal.

IMPRESSION:

Prominent bronco-vascular marking in both Para hilar shadow.



Dr. Kajal Agarwal
MD Radiology(MPMC-18472)
Consultant Radiologist

MR MUKESH KUMAR 32 Y/M DR SELF | 1

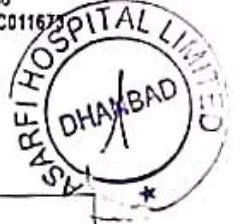

RADIOLOGY REPORT

Reg. No.	38875	Ref. Dr.	SELF
Name	MR. MUKESH KUMAR	Study	USG WHOLE ABDOMEN
Age & Sex	32Y/M	Rep Date	21.01.2023

USG WHOLE ABDOMEN

- LIVER** : Liver is normal in size, shape & echotexture. No obvious focal lesion is seen. IHBR are not dilated.
- GALL BLADDER** : GB is well distended. No obvious calculus or mass lesion is seen. The wall thickness is normal.
- CBD** : CBD is normal in course & caliber.
- PV** : PV is normal in course & caliber.
- PANCREAS** : Pancreas is normal in size, shape & echotexture. Peripancreatic soft tissues appear normal. MPD is not dilated.
- SPLEEN** : Spleen is normal in shape, size & echotexture. It measures 9.3 cm in size.
- KIDNEYS** : The right kidney measures 10.4 x 4.1cm. The left kidney measures 10.2 x 4.6cm. Both kidneys are normal in shape, size & position. The pelvicalyceal system is normal. Corticomedullary differentiation is maintained. No focal lesion is seen.
- URINARY BLADDER** : Urinary bladder is well distended. No obvious calculus or mass lesion is seen. The wall thickness is normal.
- PROSTATE** : Prostate is normal in size, shape & echotexture. It measures 4.5 x 2.8 x 3cm in size (volume – 20.6gram).
- OTHERS** : No ascites or retroperitoneal lymphadenopathy is seen.
- IMPRESSION** : • No significant abnormality detected.
Clinical correlation is suggested.



Dr. VAISHALI PATEL
MBBS, DNB (Radio-diagnosis)
Consultant Radiologist



32 Years

MR. MUKESH KUMAR
Male

21-Jan-23 12:04:45

MEDICA DHANBAD

Rate	56	. Sinus rhythm.....normal P axis, V-rate 50- 99
PR	148	. ST elev, probable normal early repol pattern.....ST elevation, age<55
QRSD	92	. Baseline wander in lead(s) V3
QT	393	
QTc	380	



--AXIS--

P -38
QRS -13
T 37

- NORMAL ECG -

Unconfirmed Diagnosis

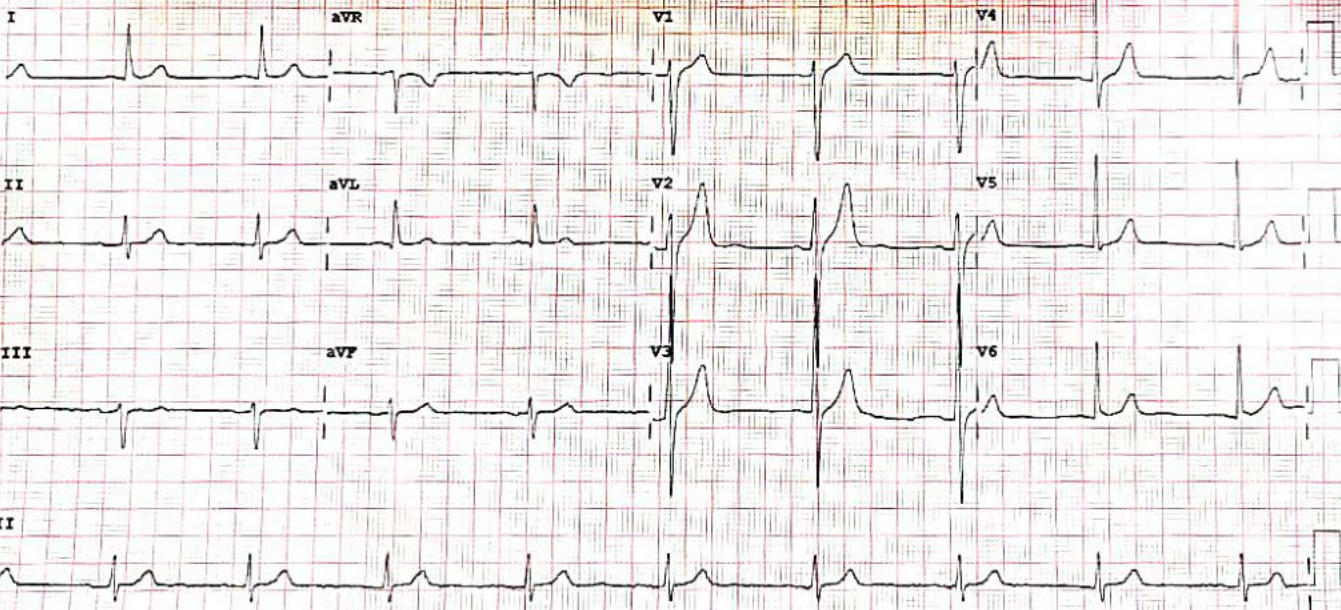

Device: Speed: 25 mm/sec Limb: 10 mm/mV Chest: 10.0 mm/mV

F 50- 0.50-100 Hz W PH100B CL P?



MEDICA Heart Institute

caring for Life

A Unit of Asarfi Hospital Limited, Dhanbad



ECHOCARDIOGRAPHY REPORT

Reports

Name: MR MUKESH KUMAR

Age: 32

Sex: Male

Date: 21/01/2023

2D & M-MODE MEASUREMENTS

LA Diam	3.2 cm
Ao Diam	3.1 cm
IVSd	1.2 cm
LVIDd	4.0 cm
LVPWd	1.2 cm
IVSs	1.4 cm
LVIDs	2.9 cm

2D & M-MODE CALCULATIONS

EDV(Teich)	69 ml
ESV(Teich)	32 ml
EF(Teich)	54 %
%FS	27 %
SV(Teich)	37 ml
LVd Mass	187.96 g
RWT	0.61

MITRAL VALVE

AORTIC VALVE

AV Vmax	1.16 m/s
AV maxPG	5.38 mmHg

TRICUSPID VALVE

PULMONARY VALVE

COMMENTS:

- NORMAL SIZE CARDIAC CHAMBERS
- NO LVRWMA
- GOOD LV SYSTOLIC FUNCTION (EF-62%)
- NORMAL MITRAL INFLOW PATTERN
- NO MR, AR, NO TR
- IAS, IVS INTACT
- NO CLOT, PE
- IVC NORMAL

IMPRESSION:

- NORMAL SIZE CARDIAC CHAMBERS
- NO LVRWMA
- GOOD LV SYSTOLIC FUNCTION (EF-62%)

DR. UDAY SHANKAR
(NON-INVASIVE CARDIOLOGIST)

TECH. SIG



Name : MR. MUKESH KUMAR	Lab No. : 42
Age : 32 Yrs Sex : Male	Collection Date : 21-Jan-2023
Doctor :	Collection Time : 10:54:40AM
Reg. No. : JAN23-38875	Reporting Date : 21-Jan-2023
Pat. Type : Mediwheel	Reporting Time : 4:29:15PM

Test Name	Result	Unit	Reference Range
Biochemistry			
Blood Sugar (F)			
BLOOD SUGAR (F)	90.2	mg/dl	70-100
Blood Sugar PP			
Blood Glucose Postprandial	110.8	mg/dl	70-140
Blood Urea Nitrogen			
Blood Urea Nitrogen	10.0	mg/dl	5 - 20
HbA1C (Glycosylated Hb)			
glycosylated Hb	6.1	%	4.6-6.2
Lipid Profile			
Serum Cholesterol	196.0	mg/dl	150 - 250
Serum Triglyceride	142.0	mg/dl	50-190
HDL Cholesterol	40.0	mg/dl	35 - 55
LDL Cholesterol	128.0	mg/dl	Upto 160
VLDL Cholesterol	28.0	mg/dl	Upto 60
Liver Function Test (LFT)			
Bilirubin (Total)	0.6	mg/dl	0.2 - 1.0
Bilirubin (Direct)	0.2	mg/dl	0 - 0.2
Bilirubin (Indirect)	0.4	mg/dl	0.2 - 0.8
SGOT	36.8	IU/L	< 40
SGPT	52.8	IU/L	< 49
Alkaline Phosphatase	395.0	IU/L	70-306
Total Proteins	7.5	g/dl	6.5 - 8.5
Albumin	4.7	g/dl	3.5 - 5.5
Globulin	2.8	g/dl	1.5 - 3.5
Gamma-GT	126.1	U/L	0-55
Serum Creatinine			
S.Creatinine	0.9	mg/dl	0.7-1.4
Uric Acid			
Uric Acid	8.8	mg/dl	3.0 - 7.0

Printed on: 1/21/2023 7:16:17PM Dhanbad's 1st NABH & NABL Certified Hospital & Lab Page 1 of 3

Condition of Laboratory Testing & Reporting

(1) It is presumed that the test(s) performed are on the specimen(s)/Sample(s) belonging to the patient named or identified and the verification of the particulars have been carried out by the patient or his/her representative at the point of generation of the said specimen(s)/Sample(s). (2) Laboratory investigations are only to facilitate in arriving at diagnosis and should be clinically correlated. (3) Tests results are not valid for medico legal Purposes. (4) Test requested might not be performed due to following Reason: (a) Specimen received is insufficient or inappropriate. (haemolysed/clotted/lipemic etc.) (b) Incorrect specimen type for requested test. (c) Specimen quality is unsatisfactory. (d) There is a discrepancy between the label on the specimen container and the Name on the test requisition form. (5) The Results of the Test May vary from lab and also from time to time for the same patient. (6) The results of a laboratory test are dependent on the quality of the sample as well as the assay technology. (7) In case of queries or unexpected test results please call at +91 9297862282, Email- labasarfi@gmail.com

24 HOUR EMERGENCY

© AHL/D/0066/3013/December/22

"KEEP THE REPORTS CAREFULLY AND BRING THEM ALONG DURING YOUR NEXT VISIT TO OUR HOSPITAL"

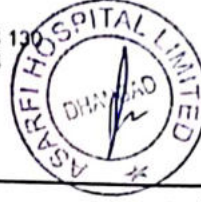

Name : MR. MUKESH KUMAR
Age : 32 Yrs Sex : Male
Doctor :
Reg. No. : JAN23-38875
Pat. Type : Mediwheel

Lab No: : 43
Collection Date : 21-Jan-2023
Collection Time : 10:54:40AM
Reporting Date : 21-Jan-2023
Reporting Time : 4:29:19PM

Test Name	Result	Unit	Reference Range
-----------	--------	------	-----------------

Clinical Pathology

Routine Examination Of Urine

Appearance	CLEAR		
Colour	STRAW		
Quantity	15	ml (Approx)	
Specific Gravity	1.005		
Albumin.	NIL		
Bile Pigments	XX		
Bile Salts	XX		
Ketone Bodies	XX		
Reaction (pH)	6.5		
Sugar	NL		
Bacteria	NOT SEEN	/hpf.	
Casts	NOT SEEN	/hpf.	
Crystals	NOT SEEN	/hpf.	
Epithelial Cells	4-5		
Pus Cells	1-2	/hpf	
RBC	NIL	/hpf	

Condition of Laboratory Testing & Reporting

(1) It is presumed that the test(s) performed are on the specimen(s)/Sample(s) belonging to the patient named or identified and the verification of the particulars have been carried out by the patient or his/her representative at the point of generation of the said specimen(s)/ Sample(s). (2) Laboratory investigations are only tool to facilitate in arriving at diagnosis and should be clinically correlated. (3) Tests results are not valid for medico legal Purposes. (4) Test requested might not be performed due to following Reason: (a) Specimen received is insufficient or inappropriate. (haemolysed/clotted/lipemic etc.) (b) Incorrect specimen type for requested test. (c) Specimen quality is unsatisfactory. (d) There is a discrepancy between the label on the specimen container and the Name on the test requisition form. (5) The Results of the Test May vary from lab and also from time to time for the same patient. (6) The results of a laboratory test are dependent on the quality of the sample as well as the assay technology. (7) In case of queries or unexpected test results please call at +91 9297862282, Email- labasarfi@gmail.com



ASARFI HOSPITAL LABORATORY

(A Unit of Asarfi Hospital Ltd.)

Baramuri, Bishnupur Polytechnic, Dhanbad 828 130
Ph. No.: 7808368888, 9297862282, 9234681514



Name : MR. MUKESH KUMAR
Age : 32 Yrs Sex : Male
Doctor :
Reg. No. : JAN23-38875
Pat. Type : Mediwheel

Lab No: : 42
Collection Date : 21-Jan-2023
Collection Time : 10:54:40AM
Reporting Date : 21-Jan-2023
Reporting Time : 4:29:25PM

Test Name Result Unit Reference Range

Haematology

Blood Grouping

ABO Group "B"
Rh (Factor) POSITIVE

CBC

Test Name	Result	Unit	Reference Range
Haemoglobin	15.1	g/dl	13 - 18
Red Blood Cells Count	5.44	/ cumm	4.0 - 6.0
TOTAL COUNT OF PLATELET	1.99	lakhs/cumm	1 - 4
Total WBC Count	4,400	/cumm	4000 - 11000
Neutrophils	60	%	55 - 75
Lymphocytes	35	%	15 - 30
Eosinophils	02	%	1 - 6
Monocytes	03	%	2 - 10
Basophils	00	%	0 - 1
PCV	44.0	%	40 - 54
MCV	80.9	cu-microns	80 - 99
MCHC	34.3	%	32 - 38

ESR

E.S.R (Westergren) 28 mm/hr 0 - 20

Immunology and Serology

Thyroid Harmones T3 T4 TSH (Enzyme Immunoassay)

Test Name	Result	Unit	Reference Range
T3, Total, Serum	1.31	ng/ml	0.74-1.79
T4, Total, Serum	8.93	ng/dl	4.7-12.8
TSH, SERUM (Enzyme Immunoassay)	2.81	µIU/ml	0.25-5.00

Typed by:

Checked by:

PATHOLOGIST

Printed on: 1/21/2023 7:16:17PM Dhanbad's 1st NABH & NABL Certified Hospital & Lab

Page 3 of 3

Condition of Laboratory Testing & Reporting

(1) It is presumed that the test(s) performed are on the specimen(s) / Sample(s) belonging to the patient named or identified and the verification of the particulars have been carried out by the patient or his/her representative at the point of generation of the said specimen(s) / Sample(s). (2) Laboratory investigations are only tool to facilitate in arriving at diagnosis and should be clinically correlated. (3) Tests results are not valid for medico legal Purposes. (4) Test requested might not be performed due to following Reason: (a) Specimen received is insufficient or inappropriate. (haemolysed/clotted/lypemic etc.) (b) Incorrect specimen type for requested test. (c) Specimen quality is unsatisfactory. (d) There is a discrepancy between the label on the specimen container and the Name on the test requisition form. (5) The Results of the Test May vary from lab and also from time to time for the same patient. (6) The results of a laboratory test are dependent on the quality of the sample as well as the assay technology. (7) In case of queries or unexpected test results please call at +91 9297862282, Email- labasarfi@gmail.com

24 HOUR EMERGENCY

© AHL/D/0066/3013/December/22

"KEEP THE REPORTS CAREFULLY AND BRING THEM ALONG DURING YOUR NEXT VISIT TO OUR HOSPITAL"

Name : MR. MUKESH KUMAR
Age : 32 Yrs Sex : Male
Doctor : SELF WALK-IN
Reg. No. : JAN23-38875
Sub Dept. : Clinical Pathology

Lab No : 40
Collection Date : 21-01-2023
Collection Time : 11:21:16 pm
Reporting Date : 21-01-2023
Reporting Time : 7:08:08 pm

Test	Result	Reference Range
PROTEIN:CREATININE RATIO: URINE (Immunoturbidimetry, Spectrophotometry)		
Protein	10.0	mg/L
Creatinine	50.0	mg/dL
Protein:Creatinine Ratio	0.2	mg/g <0.5



DR. N. N. SINGH M.D. (PATH)
PATHOLOGIST

Condition of Laboratory Testing & Reporting

(1) It is presumed that the test(s) performed are on the specimen(s)/Sample(s) belonging to the patient named or identified and the verification of the particulars have been carried out by the patient or his/her representative at the point of generation of the said specimen(s)/ Sample(s). (2) Laboratory Investigations are only tool to facilitate in arriving at diagnosis and should be clinically correlated. (3) Tests results are not valid for medico legal Purposes. (4) Test requested might not be performed due to following Reason: (a) Specimen received is insufficient or inappropriate. (haemolysed/clotted/lipemic etc.) (b) Incorrect specimen type for requested test. (c) Specimen quality is unsatisfactory. (d) There is a discrepancy between the label on the specimen container and the Name on the test requisition form. (5) The Results of the Test May vary from lab and also from time to time for the same patient. (6) The results of a laboratory test are dependent on the quality of the sample as well as the assay technology. (7) In case of queries or unexpected test results please call at +91 9297862282, Email- labasarfi@gmail.com



Name	MR. MUKESH KUMAR	Lab No:	44
Age	32Years	Collection Date	21-Jan-2023
Sex	Male	Collection Time	11:40:29 am
Doctor		Reporting Date	24-Jan-2023
Reg.No.	JAN23-38875	Reporting Time	11:33:40 am
Sub Dept.	Microbiology		

Culture Sensitivity For Urine

ORGANISM ISOLATED NO GROWTH OF ANY ORGANISM

ANTIBIOTICS	RESULT/MIC

Dr.N.N.SINGH MD(PATH)
PATHOLOGIST

Condition of Laboratory Testing & Reporting

(1) It is assumed that the test(s) performed are on the specimen(s) / Sample(s) belonging to the patient named or identified and the verification of the parameters have been carried out by the patient or his/her representative at the point of generation of the said specimen(s) / Sample(s) (2) Laboratory Investigations are only tool to facilitate in arriving at diagnosis and should be clinically correlated. (3) Tests results are not valid for medico legal Purposes. (4) Test requested might not be performed due to following Reason: (a) Specimen received is insufficient or inappropriate. (haemolysed/clotted/leptic etc.) (b) Incorrect specimen type for requested test. (c) Specimen quality is unsatisfactory. (d) There is a discrepancy between the label on the specimen container and the Name on the test requisition form. (5) The Results of the Test May vary from lab and also from time to time for the same patient. (6) The results of a laboratory test are dependent on the quality of the sample as well as the assay technology. (7) In case of queries or unexpected test results please call at +91 9297862282, Email- labasarfi@gmail.com