

An ISO 9001 : 2015 CERTIFIED
Regd No.: BR 2012 PTCO 18365

Mob.: 9308054737, 9334333369



JEEVAN SAHARA HOSPITAL PVT. LTD.

Rajdhani Road, Tajpur, Samastipur - 848130

Website : www.jeevansaharahospital.com | E-Mail : jeevansaharahospital@gmail.com

Dr. Rakesh kumar
B.Sc., M.B.B.S.
Post Graduate (Ped. Nutrition) Boston University
Post Graduate Diploma (Ultrasonography)
General Physician

Dr. B. K. Sharan
M.B.B.S., M.D.,
Senior Consultant Cardio & Neuro

OPD Prescription

OPD No. : 1996	Date : 26/Mar/2023	Serial No. : 8
Patient Name : Mr. MUKESH KUMAR	Age / Sex : 35 Years / Male	
Guardian Name : S/O CHANDESWAR PR SINGH	Valid Upto : 10/Apr/2023	
Address : BARBATT	UHID No. : 5538	

BP:- 140/90 mmHg Weight:- 91 kg Pulse:- 92/min Temp:- 98 F°

- Patient comes for routine checkup

MTH - NRH

with Report

Report on echocardiography with Grade-II
Fatty changes.

Adv

Tab Vildiliv 300 mg tabs BD
Cap Pan - L cap BDF
sup Polyzion - L 2TSF TDS
cap Amleone 2TSF TDS

Dr. Barun Kumar Sharan
Dr. Barun Kumar Sharan
M.B.B.S., M D
Regd. No.-19034

Not Valid for Medico Legal Purpose



JEEVAN SAHARA HOSPITAL PVT. LTD.

(A Multispeciality Hospital for All Your Health Needs) An ISO 9001 : 2015 CERTIFIED HOSPITAL
Rajdhani Road, Tajpur, Samastipur - 848130 Regd No.: BR 2012 PTCO 18365

Website : www.jeevansaharahospital.com
E-Mail : jeevansaharahospital@gmail.com

ग्लूकोमा, रेटिना विशेषज्ञ

प्रत्येक दिन समय 10 बजे से संध्या 5 बजे तक।

7549688500, 8292392777
9334333369, 9308054737

Name : Mukesh Kumar Date : 26.3.23

Address : Barhatta

Age : 35 Sex : M B.P. : Weight : Pulse :

डॉ. अमरेन्द्र झा

M.B.B.S., MS. (Eye) Patna
नेत्र रोग मोतियाबिन्द (फेको)
प्रशिक्षित-अरविन्द आई हॉस्पिटल, मद्राई (मद्रास)
पूर्व मुख्य नेत्र शल्य चिकित्सा,
आई हॉस्पिटल, नेपाल

Routine Checkup

eye R/E : Emdupr

VAR { Cell
6/6
NV { N6
N6



Name:
Date:
Time:
(R) 22 [21.7]
(L) 18 [17.7]

	RE	LE
Conj	o	o
Pupil	RR	RR
Lens	o	o
Lang.	NI	NI
A/C	fixed	fixed
Fundus	normal	normal

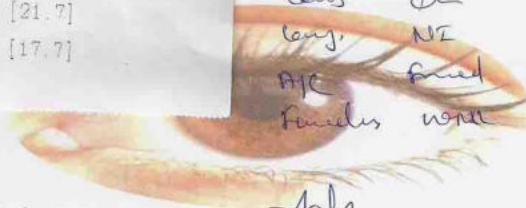

Ach

plano (RE) (plano convex)



24 घंटा इमरजेन्सी सेवा उपलब्ध।

- यह पूर्जा केवल 15 दिनों तक मान्य होगा।
- दवा खरीदकर कम्पाउण्डर से दिखा लें।
- दवा खाने के बाद किसी तरह की शिकायत होने पर दवा बन्द कर डॉक्टर से सम्पर्क करें।

Not Valid for Medico Legal Purpose

आँख ईश्वर का अनुपम भेंट है। इसकी सुरक्षा का हर संभव प्रयत्न करें।

Toll Free - 1800 120 550055

Reg. No.- 020/2019

An ISO 9001 : 2015 CERTIFIED DIAGNOSTIC

Mob.: 8292392777, 9430667724



JEEVAN SAHARA[®] DIAGNOSTIC

Rajdhani Road, Tajpur, Samastipur - 848130

Email : jeevansaharadiagnostic@gmail.com

xPatient ID : 26-03-23 02
Patient Name : MUKESH KUMAR
Test Name : Chest PA View
Referred By : DR J S HOSPITAL

Test Type : CR
Age/Gender : 35Y/M
Test Done On : 26-03-2023
Reported On : 26-03-2023

CHEST PA VIEW

Bilateral lung fields are clear .

Bilateral CP angle are clear.

Cardiac size and configuration is normal.

Bilateral hilar and pulmonary vasculature appears normal.

Trachea and mediastinum is central.

Bones in view appears normal.

IMPRESSION : No significant abnormality detected .

Ajay Ranjan

Dr. Ajay Ranjan
Radiologist
MBBS
DNB Regd No:BCMR-41454

TOLL FREE NO.: 1800120550055

Regd No.: 44/2014

Mob.: 9430667724



JEEVAN SAHARA ULTRASOUND

Rajdhani Road, Tajpur, Samastipur - 848130

An ISO 9001 : 2015 CERTIFIED

Name of Patient : MR. MUKESH KUMAR Age : 35 YEARS.
 Part Examined : USG OF WHOLE ABDOMEN Sex : MALE.
 Referred By Dr. : J S HOSPITAL. Date : 26.03.2023

Thank you for the referral



Liver : 16.98 cm. Enlarged in size. Echotexture appears echogenic. No focal mass or diffuse lesion seen. IHD not dilated.

G. Bladder : Normal in shape size and volume. The lumen is echofree. No calculi or mass seen. The lining mucosa and the wall thickness is normal.

C.B.D. : Not dilated.

P.V. : Not dilated.



Pancreas : Normal in shape size and position. The pancreatic ducts are not dilated. No abnormal mass or calcification seen.

Spleen : 10.76 cm. Normal in size. The echotexture is uniform and homogenous is normal. No abnormal mass or calcification seen.

Rt. Kidney : 09.20 cm.

Lt. Kidney : 10.10 cm.



Both the kidneys are normal in shape size and position. The cortical thickness is normal. Corticomedullary junction is well demarked. Pelvicalyceal system are not dilated. No abnormal mass or calculus seen.

Ureter : Both not dilated.

U. Bladder : The lumen is echofree. No calculi or mass seen. The lining mucosa and the Wall thickness is normal.



Prostate : Normal in shape size and position. Capsules are intact. No abnormal mass or calcification seen.

R.I.F. : No lump or mass collection seen in right iliac fossa region.

Others : No ascites, Mass lesion or pleural effusion seen.

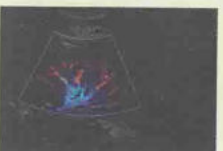

OPINION : HEPATOMEGALY WITH GRADE-I FATTY CHANGES.



3D-COLOUR DOPPLER

Kindly Co-relate clinically "Not for Medical -Legal Purpose The Report and films must always be considered with clinical findings for a conclusion

PLEASE LET US KNOW THE FOLLOW UP TO THE PATIENT Reg. No- 33006

TOLL FREE No- 1800120550055

Radiologist
 Dr. A. K. Mandal
 M.B.B.S., D.R.D. (R.D.)
 Reg. No- 33006

Regd.No.: 020/2019

Mob.: 9430667724

An ISO 9001 : 2015 CERTIFIED DIAGNOSTIC



JEEVAN SAHARA DIAGNOSTIC

Rajdhani Road, Tajpur, Samastipur - 848130

E-Mail : jeevansaharadiagnostic@gmail.com

Reference No. : 111208	Age : 35Year's	Date : 26- 03- 2023
Name : Mukesh Kumar	Sex : Male	Specimen : Blood
Ref. by : J.S.H.Tajpur	Coll. Date : 26- 03- 2023	Repo. Date : 26 - 03- 2023

REPORT OF CBC

INVESTIGATION	RESULT UNITS	NORMAL RANGE
Hemoglobin	11.5 g/dl	11-18 g/dl
Hb%	64.60 %	
TOTAL COUNT		
Platelets	2.15 Lack/cmm	1.0-3.5 Lack/cmm
Erythrocytes	4.26 milli./cumm	3.5-6.0 milli./cumm
Leucocytes	6,300/cumm	3500-10000/cumm
DIFFERENTIAL COUNT OF W.B.C.		
Neutrophil	65 %	50-70%
Lymphocyte	30 %	20-40%
Eosinophil	05 %	01-06%
Monocyte	00 %	01-05%
Basophils	00 %	00-01%
RDW_CV	14.6 %	11-16%
RDW_SD	39.7 fl	35.0-56.0fl
HCT	45.9 %	35.0-54.0%
PCV	40.0 %	38-50%
MCV	89.5 fl	80-100fl
MCH	29.7 pg	26-34pg
MCHC	35.8 %	32-36%
MPV	11.1 %	6.5-12.0%
PDW	16.6 %	0.9-17.0%
PCT	0.20 %	0.10-0.28
P_LCR	38.9 %	11.0-45.0
P_LCC	80 fl	11-135

Please correlate with clinical conditions

*****End of the Report*****

M. K. Chaudhary
(D.M.L.T.)
Sr. Technologist

Dr. PANKAJ BHUSHAN
M.B.B.S., MD (Biochem)
Pathologist

CONDITION FOR REPORTING 1. The report result are for information and for interpretation of the referring doctor only. **2.** It is presumed that the tests performed on the specimen belong to the patient named or identified. **3.** Result of tests may vary from laboratory to laboratory and also in some parameters from time to time for the same patient. **4.** Should the results indicate an unexpected abnormality. The same should be reconfirmed. **5.** Only such medical professional who understand reporting units reference ranges and limitation of Technology should interpret result.

FACILITIES: A fully computerised pathological laboratory. All type of Hormonal Test.

This is just a Professional opinion and should be related. Clinically not for medico legal purpose. If the result of the test is all alarming or unexpected the patient is advice to contact the lab immediately for Re-Check

Toll Free No.- 1800 120 550055

Regd No.: 020/2019

Mob.: 9430667724



An ISO 9001 : 2015 CERTIFIED DIAGNOSTIC

JEEVAN SAHARA DIAGNOSTIC

Rajdhani Road, Tajpur, Samastipur - 848130

E-Mail : jeevansaharadiagnostic@gmail.com

Reference No. : 111208

Name : Mukesh Kumar

Ref. by : J.S.H.Tajpur

Age : 35Year's

Sex : Male

Coll. Date : 26- 03- 2023

Date : 26- 03- 2023

Specimen : Blood

Repo. Date : 26 - 03- 2023

HAEMATOLOGY

ABO :- "B"

Rh :- : Positive

BIOCHEMISTRY

Tests

Blood Sugar (R)

: 80.7mg/dl

GOD/POD

80-150 mg/dl

Please correlate with clinical conditions
*****End of the Report*****

M. K. Chaudhary
(D.M.H.T.)
Sr. Technologist

Dr. PANKAJ BHUSHAN,
M.B.B.S (M.D. Pathology)
Pathologist

This is only a Professional Report. Not for Medico-Legal Purpose

CONDITION FOR REPORTING 1. The report result are for information and for Interpretation of the referring doctor only. 2. It is presumed that the tests performed on the specimen belong to the patient named or identified 3. Result of tests may vary from laboratory to laboratory and also in some parameters from time to time for the same patient. 4. **Should the results indicate an unexpected abnormality. The same should be reconfirmed.** 5. Only such medical professional who understand reporting units reference ranges and limitation of Technology should interpret result.
FACILITIES: A fully computerised pathological laboratory. All type of Hormonal Test.

This is just a Professional opinion and should be related. Clinically not for medico legal purpose. if the result of the test is/ all alarming or unexpected the patient is advice to contact the lab immediately for Re-Check

Toll Free No.- 1800 120 550055

Regd No.: 020/2019

Mob.: 9430667724

An ISO 9001 : 2015 CERTIFIED DIAGNOSTIC



JEEVAN SAHARA DIAGNOSTIC

Rajdhani Road, Tajpur, Samastipur - 848130

E-Mail : jeevansaharadiagnostic@gmail.com

Reference No. : 111208
Name : Mukesh Kumar
Ref. by : J.S.H.Tajpur

Age : 35Year's
Sex : Male
Coll. Date : 26- 03- 2023

Date : 26- 03- 2023
Specimen : Blood
Repo. Date : 26 - 03- 2023

INVESTIGATION	VALUE	UNITS	NORMAL RANGE
LIVER FUNCTION TEST (LFT)			
BILIRUBIN TOTAL	0.8	mg/dl	0.0-1.0
CONJUGATED (D. Bilirubin)	0.3	mg/dl	0.0-0.3
UNCONJUGATED (I. D. Bilirubin)	0.5	mg/dl	0.0-0.6
SGOT	33.6	IU/L	0.0-34.0
SGPT	48.2	IU/L	0.0-40.0
ALKALINE PHOSPHATASE	240.8	IU/L	0.0-270.0
GAMMA GT	38.15	IU/L	0.0-55.0
TOTAL PROTEIN	7.80	mg/dl	6.3-8.2
SERUM ALBUMIN	3.50	mg/dl	3.5-5.0
GLOBULIN	4.30	mg/dl	2.5-5.6
A/G RATIO	1.6		1.3-2.1

Please correlate with clinical conditions
*****End of the Report*****

M. K. Chaudhary
(D.M.Sc.)
Sr. Technologist

Dr. PANKAJ BHUSHAN
M.B.B.S. (D. Biochem)
Pathologist

This is only a Professional Report. Not for Medico-Legal Purpose

CONDITION FOR REPORTING 1. The report result are for information and for Interpretation of the referring doctor only. 2. It is presumed that the tests performed on the specimen belong to the patient named of identified 3. Result of tests may vary from laboratory to laboratory and also in some parameters from time to for the same patient. 4. **Should the results indicate an unexpected abnormality. The same should be reconfirmed.** 5. Only such medical professional who understand reporting units reference ranges and limitation of Technology should interpret result.
FACILITIES: A fully computerised pathological laboratory. All type of Hormonal Test.

This is just a Professional opinion and should be related. Clinically not for medico legal purpose. If the result of the test is/ all alarming or unexpected the patient is advice to contact the lab immediatly for Re-Check

Toll Free No.- 1800 120 550055

Regd No.: 020/2019

Mob.: 9430667724

An ISO 9001 : 2015 CERTIFIED DIAGNOSTIC



JEEVAN SAHARA DIAGNOSTIC

Rajdhani Road, Tajpur, Samastipur - 848130

E-Mail : jeevansaharadiagnostic@gmail.com

Reference No. : 111208	Age : 35Year's	Date : 26- 03- 2023
Name : Mukesh Kumar	Sex : Male	Specimen : Blood
Ref. by : J.S.H.Tajpur	Coll. Date : 26- 03- 2023	Repo. Date : 26 - 03- 2023

TEST NAME	TECHNOLOGY	VALUE	UNITS
HbA1c - (HPLC)	H.P.L.C	4.5	%

Reference Range:

Reference Range: As per ADA Guidelines	Guidance For known Diabetics
Below 5.7% :Normal	Below 6.5% : Good Control
5.7%-6.4% : Prediabetic	6.5% - 7% : Fair Control
>=6.5% : Diabetic	7.0% - 8% : Unsatisfactory Control
	>8% : Poor Control

Method : Fully Automated H.P.L.C. using Biorad Variant II Turbo

AVERAGE BLOOD GLUCOSE (ABG)	CALCULATED	145.7	mg/dl
-----------------------------	------------	-------	-------

Reference Range:

90 - 120 mg/dl : Good Control
121 - 150 mg/dl : Fair Control
151 - 180 mg/dl : Unsatisfactory Control
>180 mg/dl : Poor Control

Method : Derived from HbA1c values

Please correlate with clinical conditions

Please correlate with clinical conditions

*****End of the Report*****

M. K. Chaudhary
(D.M.T.)
Sr. Technologist

Dr. PANTUJ BEHUSIAN
M.B.B.S., MD (Biochem)
Pathologist

This is only a Professional Report. Not for Medico-Legal Purpose

CONDITION FOR REPORTING 1. The report result are for information and for interpretation of the referring doctor only. 2. It is presumed that the tests performed on the specimen belong to the patient named or identified. 3. Result of tests may vary from laboratory to laboratory and also in some parameters from time to time for the same patient. 4. Should the results indicate an unexpected abnormality. The same should be reconfirmed. 5. Only such medical professional who understand reporting units reference ranges and limitation of Technology should interpret result.

FACILITIES: A fully computerised pathological laboratory. All type of Hormonal Test.

This is just a Professional opinion and should be related. Clinically not for medico legal purpose. If the result of the test is/ all alarming or unexpected the patient is advice to contact the lab immediatly for Re-Check

Toll Free No.- 1800 120 550055

Regd.No.: 020/2019

Mob.: 9430667724

An ISO 9001 : 2015 CERTIFIED DIAGNOSTIC



JEEVAN SAHARA DIAGNOSTIC

Rajdhani Road, Tajpur, Samastipur - 848130

E-Mail : jeevansaharadiagnostic@gmail.com

Reference No. : 111208	Age : 35Year's	Date : 26- 03- 2023
Name : Mukesh Kumar	Sex : Male	Specimen : Blood
Ref. by : J.S.H.Tajpur	Coll. Date : 26- 03- 2023	Repo. Date : 26 - 03- 2023

Test Asked:-

Lipid Profile:

	Result	Unit	Method	Limit
Total Cholesterol -	204	Mg/dl	Chod-Pod	130-250
Triglyceriles-	60.8	Mg/dl	Gop	60-180(M)- 40-130(F)
HDL- CHOLESTEROL -	55.4	Mg/dl	PTA-	30-70(M)- 35-90(F)
LDH- CHOLESTEROL -	75.2	Mg/dl	Calculated	70-150
VLDL- CHOLESTEROL-	29.30	Mg/dl	Calculated	5.0-30
Total -CHOL/HDL	2.9	Mg/dl	Calculated	0.00-4.90

Please correlate with clinical conditions

*****End of the Report*****

M. K. Chaudhary
(D.M.Sc.)
Sr. Technologist

Dr. PANKAJ BHUSHAN
M.B.B.S. (M.D. Pathology)
Pathologist

CONDITION FOR REPORTING 1. The report result are for information and for Interpretation of the referring doctor only. 2. It is presumed that the tests performed on the specimen belong to the patient named or identified. 3. Result of tests may vary from laboratory to laboratory and also in some parameters from time to time for the same patient. 4. Should the results indicate an unexpected abnormality. The same should be reconfirmed. 5. Only such medical professional who understand reporting units reference ranges and limitation of Technology should interpret result.

FACILITIES: A fully computerised pathological laboratory. All type of Hormonal Test.

This is just a Professional opinion and should be related. Clinically not for medico legal purpose. If the result of the test is all alarming or unexpected the patient is advice to contact the lab immediately for Re-Check

Toll Free No.- 1800 120 550055

Regd No.: 020/2019

Mob.: 9430667724



An ISO 9001 : 2015 CERTIFIED DIAGNOSTIC

JEEVAN SAHARA DIAGNOSTIC

Rajdhani Road, Tajpur, Samastipur - 848130

E-Mail : jeevansaharadiagnostic@gmail.com

Reference No. : 111208
Name : Mukesh Kumar
Ref. by : J.S.H.Tajpur
Age : 35 Year's
Sex : Male
Coll. Date : 26- 03- 2023
Date : 26- 03- 2023
Specimen : Blood
Repo. Date : 26 - 03- 2023

Test Asked:- : T3, T4, TSH

<u>TEST NAME :-</u>	<u>TECHNOLOGY</u>	<u>VALUE</u>	<u>UNITS</u>	<u>REFERENCE RANGE</u>
TOTALTRIIODOTHYRONINE (T3)	F.I.A	117	ng/dl	60-200
TOTAL THYROXINE(T4)	F.I.A	6.52	ng/dl	4-5-12
THYROID STIMULATING HORNONE (TSH)	F.I.A	5.08	ng/dl	0.3-5.5

Please correlate with clinical conditions
*****End of the Report*****

M. K. Chaudhary
(D.M.T.)
Sr. Technologist

Dr. PANKAJ BHUSHAN
M.B.B.S. (D.O.)
Pathologist

This is only a Professional Report. Not for Medico-Legal Purpose

CONDITION FOR REPORTING 1. The report result are for information and for interpretation of the referring doctor only. 2. It is presumed that the tests performed on the specimen belong to the patient named or identified. 3. Result of tests may vary from laboratory to laboratory and also in some parameters from time to time for the same patient. 4. **Should the results indicate an unexpected abnormality. The same should be reconfirmed.** 5. Only such medical professional who understand reporting units reference ranges and limitation of Technology should interpret result.
FACILITIES: A fully computerised pathological laboratory. All type of Hormonal Test.

This is just a Professional opinion and should be related. Clinically not for medico legal purpose. If the result of the test is/ all alarming or unexpected the patient is advised to contact the lab immediately for Re-Check

Toll Free No.- 1800 120 55055

Regd No.: 020/2019

Web: www.jeevansaharadiagnostic.com

An ISO 9001 : 2015 CERTIFIED DIAGNOSTIC



JEEVAN SAHARA DIAGNOSTIC

Rajdhani Road, Tajpur, Samastipur - 848130

E-Mail : jeevansaharadiagnostic@gmail.com

Reference No. : 111208
Name : Mukesh Kumar
Ref. by : J.S.H.Tajpur

Age : 35 Year's
Sex : Male
Coll. Date : 26-09-2023

Date : 26-09-2023
Specimen : Blood
Rept. Date : 26-09-2023

Test Asked : HBsAg, Anti , HIV 1 & 2

SEROLOG



Hepatitis B Surface Antigen (HBsAg)

QUALITATIVE

Result

"Non Reactive"

Human Immune Virus (HIV) 1 & 2

QUALITATIVE

Result

"Non Reactive"

VDRL

"Non Reactive"



M. K. Choudhary
(D. Ph. L. T.)
Sr. Technologist

Dr. P. K. Singh
M.D. (D. Ph. L. T.)
Pathologist

This is only a Professional Report. Not for Medical-Legal Purpose

CONDITION FOR REPORTING 1. The report result are for information and for Interpretation of the referring doctor only. 2. It is presumed that the tests performed on the specimen belong to the patient named of identified 3. Result of tests may vary from laboratory to laboratory and also in some parameters from time to for the same patient. 4. **Should the results indicate an unexpected abnormality. The same should be reconfirmed.** 5. Only such medical professional who understand reporting units reference ranges and limitation of Technology should interpret result.
FACILITIES: A fully computerised pathological laboratory. All type of Hormonal Test.

This is just a Professional opinion and should be related. Clinically not for medico legal purpose. If the result of the test is/ all alarming or unexpected the patient is advice to contact the lab immediately for Re-Check

Toll Free No.- 1800 120 550055

Regd No.: 020/2019

Mob.: 9430667724

An ISO 9001 : 2015 CERTIFIED DIAGNOSTIC



JEEVAN SAHARA DIAGNOSTIC

Rajdhani Road, Tajpur, Samastipur - 848130

E-Mail : jeevansaharadiagnostic@gmail.com

Reference No. : 111208	Age : 35Year's	Date : 26- 03- 2023
Name : Mukesh Kumar	Sex : Male	Specimen : Urine
Ref. by : J.S.H.Tajpur	Coll. Date : 26- 03- 2023	Repo. Date : 26 - 03- 2023

Routine Examination of Urine

PHYSICAL EXAMINATION

Volume	20ml
Colour	Yellow
Appearance	Clear
Deposit	Absent
pH	6.0
Specific Gravity	1.025

CHEMICAL EXAMINATION

Proteins	Absent
Sugar	Absent
Ketone	Absent
Bile Pigment	Absent
Bile salt	Absent
Occult Blood	Absent
Urobilinogen	Normal

MICROSCOPIC EXAMINATION

Pus Cells	04-06 / hpf
Epithelial Cells	03-04 / hpf
Red Blood Cells	Not Found
Casts	Absent
Crystals	Absent
Others Findings	Nil

Please correlate with clinical conditions
*****End of the Report*****

M. K. Chaudhary
(D.M.T.)
Sr. Technologist

Dr. PANKAJ BHUSHAN.
M.B.B.S., MD (Biochem)
Pathologist

This is only a Professional Report. Not for Medical Legal Purpose.
CONDITION FOR REPORTING 1. The report result are for information and for interpretation of the referring doctor only. 2. It is presumed that the tests performed on the specimen belong to the patient named or identified. 3. Result of tests may vary from laboratory to laboratory and also in some parameters from time to time for the same patient. 4. Should the results indicate an unexpected abnormality. The same should be reconfirmed. 5. Only such medical professional who understand reporting units reference ranges and limitation of Technology should interpret result.
FACILITIES: A fully computerised pathological laboratory. All type of Hormonal Test.

This is just a Professional opinion and should be related. Clinically not for medico legal purpose. If the result of the test is/ all alarming or unexpected the patient is advice to contact the lab immediatly for Re-Check

Toll Free No.- 1800 120 550055

AUTO 2.5mm/mV

jeevan sahara hospital tajpur

2023-03-26 03:49

Name: mukash kumar

Sex: Male Age: 35

Room ID: JSH

Bed ID:

ID:

Operator: 12453

Custom1:

Custom2:

Custom3:

Data for reference only:

HR bpm : 90

PR Interval ms : 181

P Duration ms : 120

QRS Duration ms : 96

T Duration ms : 200

QT/QTc ms : 346/424

P/QRS/T Axis deg : 63.4/54.2/23.1

R(V5)/S(V1) mV : 1.81/0.41

R(V5) S(V1) mV : 2.22

2.5mm/mV 25mm/s

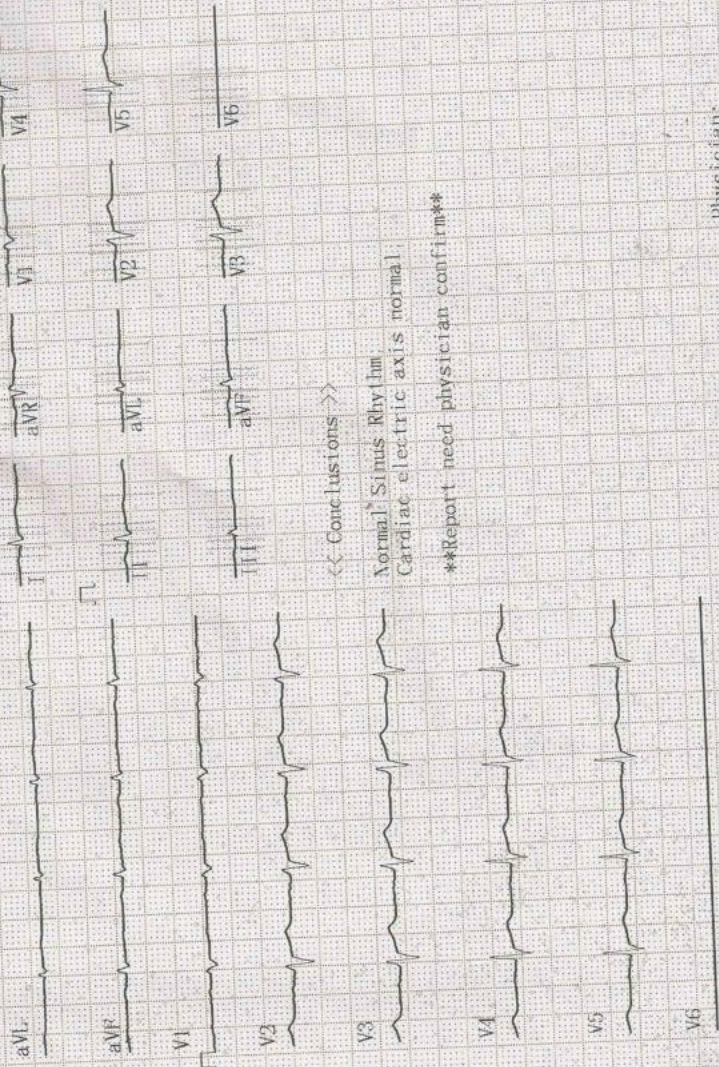

<< Conclusions >>

Normal Sinus Rhythm
Cardiac electric axis normal

Report need physician confirm

Physician