

Patient Name	Bhavana Trivedi	Requested By	Dr. Manish Maheshwari
MRN	12510000236752	Procedure DateTime	29-04-2023 11:07:09
Age/Sex	48Y 1M / Female	Hospital	NH-AHMEDABAD

U.S.G OF ABDOMEN WITH PELVIS:

LIVER: Appears normal in size and normal echopattern. No focal lesion is seen. No dilated IHBR is seen. PV and CBD at porta appear normal.

GALL BLADDER: Distended and normal. No stone or cholecystitis is seen. Wall thickness is normal.

PANCREAS: Visualized head and proximal body of pancreas appears normal.

SPLEEN: Appears normal in size and echotexture. No focal lesion is seen.

BOTH KIDNEYS: Normal in size and echotexture.

No evidence of stone or hydronephrosis is seen in either kidney.

Cortical thickness appears normal on either side.

Corticomedullary differentiation is maintained in either kidney.

U.BLADDER: Partially distended and appears normal

UTERUS: Is atrophic (Post menopausal status)

No adnexal mass is seen on either side.

No undue dilatation or thickening is noted in visualized bowel loops.

No e/o free fluid is seen in peritoneal cavity.

No significantly enlarged node is seen in mesentery or pre & paraaortic region.

COMMENTS:

- No significant abnormality detected.



Dr. Viral Soni
M.D. (Radio Diagnosis)

This is a digitally signed valid document. Reported Date/Time: 29-04-2023 11:21:27

Patient Name	Bhavana Trivedi	Requested By	Dr. Manish Maheshwari
MRN	12510000236752	Procedure DateTime	29-04-2023 11:07:05
Age/Sex	48Y 1M / Female	Hospital	NH-AHMEDABAD

USG OF BOTH BREASTS

- Prominent glandular parenchyma is seen in bilateral breast parenchyma.
- No evidence of any focal lesion is seen. No e/o any architectural distortion is seen.
- Nipple- areola complex appear normal.
- Overlying skin and underlying chest wall muscles appear normal.
- No evidence of significant axillary lymphadenopathy is seen.

IMPRESSION

- **No significant sonological abnormality is detected.**

V. Soni

Dr. Viral Soni
M.D. (Radio Diagnosis)

This is a digitally signed valid document. Reported Date/Time: 29-04-2023 11:18:48

ADULT TRANS-THORACIC ECHO REPORT

PATIENT NAME : Ms Bhavana Trivedi
GENDER/AGE : Female, 48 Years
LOCATION : -

PATIENT MRN : 12510000236752
PROCEDURE DATE : 29/04/2023 10:46 AM
REQUESTED BY : Dr. Manish Maheshwari



IMPRESSION

- NORMAL LV SYSTOLIC FUNCTION
- NORMAL LV SIZE
- NO RWMA AT REST
- NO MR, NO AR
- MILD TR, MILD PAH, RVSP: 37 MMHG
- GRADE I DIASTOLIC DYSFUNCTION

FINDINGS

CHAMBERS

LEFT ATRIUM : NORMAL SIZED
AP DIAMETER(MM): 32

RIGHT ATRIUM : NORMAL SIZED

LEFT VENTRICLE : LV SYSTOLIC FUNCTION : NORMAL, DIASTOLIC DYSFUNCTION : GRADE I,
LVIDD(MM) : 45 IVSD(MM) : 10 EDV(ML) :
LVIDS(MM) : 26 LVPWD(MM) : 10 ESV(ML) :
E/A RATIO : E/E'(AVERAGE) : LVEF(%) : 60

RIGHT VENTRICLE : NORMAL SIZE AND THICKNESS WITH NORMAL FUNCTION

LVOT/RVOT : NORMAL

RWMA : NO REGIONAL WALL MOTION ABNORMALITIES

VALVES

MITRAL : NORMAL MOBILITY AND THICKNESS WITH NO CALCIFICATION. SUB VALVAR STRUCTURES ARE NORMAL

AORTIC : NORMAL MOBILITY AND THICKNESS WITH NO CALCIFICATION

TRICUSPID : NATIVE, NOT STENOSED, REGURGITATION, MILD

PULMONARY : NORMAL MOBILITY AND THICKNESS WITH NO CALCIFICATION

SEPTAE

IAS : INTACT

IVS : INTACT

ARTERIES AND VEINS

AORTA : NORMAL, LEFT AORTIC ARCH

PA : NORMAL SIZE
PA PRESSURE: BORDERLINE

IVC : NORMAL SIZE & COLLAPSIBILITY

PERICARDIUM : NORMAL PERICARDIAL THICKNESS. NO EFFUSION



MS BHAVANA TRIVEDI (12510000236752)

INTRACARDIAC MASS : NO TUMOUR, THROMBUS OR VEGETATION SEEN



DR. KORADIYA NIRAJKUMAR HARILAL
M.B.D. CARDIO NON-INVASIVE CARDIOLOGIST

DR. MANIK CHOPRA
M.D., D.M. (CARDIOLOGY): FELLOWSHIP IN
STRUCTURAL HEART DISEASE
INTERVENTIONS, INTERVENTIONAL
CARDIOLOGIST; CLINICAL LEAD -
STRUCTURAL HEART DISEASE
INTERVENTIONS (TAVR)

29/04/2023 10:46 AM

PREPARED BY : DUTT SNEHAL NARENDRA BHAI
(353788)

PREPARED ON : 29/04/2023 10:49 AM

GENERATED BY : DUTT SNEHAL NARENDRA BHAI
(353788)

GENERATED ON : 29/04/2023 10:49 AM



Patient Name	Bhavana Trivedi	Requested By	
MRN	12510000236752	Procedure Date Time	29/04/23 09:32:11
Age/Sex	48Y 1M/Female	Hospital	NH-AHMEDABAD

CHEST RADIOGRAPH (PA VIEW)

- Prominent bronchovascular markings are noted in both lung fields.
- The cardiac size is within normal limit.
- The costophrenic angles are clear. No evidence of pleural effusion or pneumothorax.
- The visualized bones and soft tissue structures appear normal.
- Both the diaphragmatic domes appear normal.



Dr. Zalak Shah

MD (Radio Diagnosis)

* This is a digitally signed valid document. Reported Date/Time: 29/04/23 10:08:37

ID: 12510000236752
 Name: BHAVANA TRIVEDI
 Age: 48 Years
 Gender: Female

29-04-2023 09:31:27

Vent. Rate: 77 bpm
 PR interval: 110 ms
 QRS Duration: 100 ms
 QT/QTc Interval: 386/416 ms
 P/QRS/T Axes: 64/29/45 deg
 QTc Hodges

Sinus rhythm with frequent PVCs
 Abnormal ECG
 Unconfirmed Diagnosis

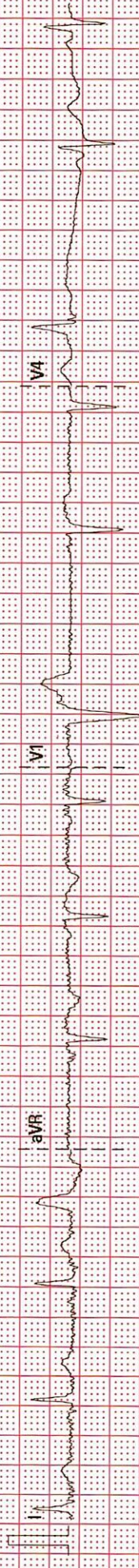

DEPARTMENT OF LABORATORY MEDICINE

Final Report

Patient Name : Ms Bhavana Trivedi MRN : 12510000236752 Gender/Age : FEMALE , 48y (26/03/1975)

Collected On : 29/04/2023 11:48 AM Received On : 29/04/2023 11:48 AM Reported On : 29/04/2023 12:52 PM

Barcode : 312304290102 Specimen : Plasma Consultant : Dr. Manish Maheshwari(GENERAL MEDICINE)

Sample adequacy : Satisfactory Visit No : OP-001 Patient Mobile No : 9427722304

BIOCHEMISTRY

Test	Result	Unit	Biological Reference Interval
Post Prandial Blood Sugar (PPBS) (Colorimetric)	113	mg/dL	70.0-140.0

--End of Report--

Patel

Dr. Himanshu Patel
M.D(Path) Jr.Consultant
Pathology

Note

- Abnormal results are highlighted.
- Results relate to the sample only.
- Kindly correlate clinically.



DEPARTMENT OF LABORATORY MEDICINE

Final Report

Patient Name : Ms Bhavana Trivedi MRN : 12510000236752 Gender/Age : FEMALE , 48y (26/03/1975)

Collected On : 29/04/2023 09:05 AM Received On : 29/04/2023 09:06 AM Reported On : 29/04/2023 10:50 AM

Barcode : 312304290041 Specimen : Serum Consultant : Dr. Manish Maheshwari(GENERAL MEDICINE)

Sample adequacy : Satisfactory Visit No : OP-001 Patient Mobile No : 9427722304

BIOCHEMISTRY

Test	Result	Unit	Biological Reference Interval
SERUM CREATININE			
Serum Creatinine (Two Point Rate - Creatinine Aminohydrolase)	0.56	mg/dL	0.52-1.04
eGFR (Two Point Rate - Creatinine Aminohydrolase)	115.6	mL/min/1.73m ²	>60.0
Blood Urea Nitrogen (BUN) (Endpoint /Colorimetric - Urease)	6 L	mg/dL	7.0-17.0
Serum Uric Acid (Colorimetric - Uricase,Peroxidase)	5.20	mg/dL	2.5-6.2
LIPID PROFILE (CHOL,TRIG,HDL,LDL,VLDL)			
Cholesterol Total (Colorimetric - Cholesterol Oxidase)	150.6	mg/dL	Both: Desirable: < 200 Both: Borderline High: 200-239 Both: High: > 240
Triglycerides (Colorimetric - Lip/Glycerol Kinase)	142.8	mg/dL	Both: Normal: < 150 Both: Borderline: 150-199 Both: High: 200-499 Both: Very High: >= 500
HDL Cholesterol (HDLC) (Colorimetric:non Hdl Precipitation Method)	33.0 L	mg/dL	Both: Low: < 40.0 Both: High: >= 60.0 Both: Normal: 40-60
Non-HDL Cholesterol	117.6	-	-
LDL Cholesterol (Enzymatic (Two Step CHE/CHO /POD))	89	mg/dL	Both: Optimal: < 100 Both: Near to above optimal: 100-129 Both: Borderline High: 130-159 Both: High: 160-189 Both: Very High: > 190
VLDL Cholesterol	29	mg/dL	2.0-30.0
Cholesterol /HDL Ratio	4.6	-	<5.0

THYROID PROFILE (T3, T4, TSH)

Page 1 of 3

Narayana Multispeciality Hospital

(A unit of Narayana Hrudayalaya Limited) CIN: U85110KA2000PLC027497

Registered Office: 258/A, Bommasandra Industrial Area, Anekal Taluk, Bangalore 560099

Hospital Address: Opp. Police Station, Rakhial Cross Road, Ahmedabad, Gujarat 380023

Tel +91 079 71222 228 | Email: info.ahd@narayanahealth.org | www.narayanahealth.org



Appointments

1800-309-0309

Emergencies

787-810-0900

Patient Name : Ms Bhavana Trivedi MRN : 12510000236752 Gender/Age : FEMALE , 48y (26/03/1975)

Tri Iodo Thyronine (T3) (Competitive Immunoassay)	1.37	ng/mL	0.97-1.69
Thyroxine (T4) (Competitive Immunoassay)	10.7	ug/dl	5.53-11.0
TSH (Thyroid Stimulating Hormone) (Enhance Chemiluminescence-Immunometric)	1.698	mIU/L	Adults : 0.4001 - 4.049 Infant (1 - 23 months) : 0.5885 - 6.880 Children (2 -12 Yrs) : 0.7291 - 4.402 Adolescents (13-21 Yrs) : 0.4557 - 4.160 Pregnant women (1st trimester) : 0.1298 - 3.120 (2nd trimester) : 0.2749 - 2.652 (3rd trimester) : 0.3127 - 2.947

LIVER FUNCTION TEST(LFT)

Bilirubin Total (Colorimetric- Dual Wavelength- Reflectance Spectrophotometry)	0.5	mg/dL	0.2-1.3
Conjugated Bilirubin (Direct) (Dual Wavelength - Reflectance Spectrophotometry)	0.0	mg/dL	Adult: 0.0-0.3 Neonate: 0.0-0.6
Unconjugated Bilirubin (Indirect) (Dual Wavelength - Reflectance Spectrophotometry)	0.3	mg/dL	Adult: 0.0-1.1 Neonate: 0.6-10.5
Total Protein (Colorimetric - Biuret Method)	7.0	gm/dL	6.3-8.2
Serum Albumin (Colorimetric - Bromo-Cresol Green)	4.1	gm/dL	3.5-5.0
Serum Globulin	2.8	gm/dL	2.0-3.5
Albumin To Globulin (A/G)Ratio	1.5	-	1.1-2.5
SGOT (AST) (Multipoint-Rate With P-5-P (pyridoxal-5-phosphate))	18	U/L	Female: 14-36
SGPT (ALT) (Multipoint-Rate With P-5-P (pyridoxal-5-phosphate))	17	U/L	<35.0
Alkaline Phosphatase (ALP) (Multipoint-Rate - P-nitro Phenyl Phosphate, AMP Buffer)	76.2	U/L	38.0-126.0
Gamma Glutamyl Transferase (GGT) (Multipoint Rate-L-glutamyl-p-nitroanilide)	13.5	U/L	Adult: 12-58 Female:12-43 Male:15-73

--End of Report--

Page 2 of 3

Narayana Multispeciality Hospital

(A unit of Narayana Hrudayajaya Limited) CIN: U85110KA2000PLC027497

Registered Office: 258/A, Bommasandra Industrial Area, Anekal Taluk, Bangalore 560099

Hospital Address: Opp. Police Station, Rakhial Cross Road, Ahmedabad, Gujarat 380023

Tel +91 079 71222 228 | Email: info.ahd@narayanahealth.org | www.narayanahealth.org



Appointments

1800-309-0309

Emergencies

787-810-0900

Patient Name : Ms Bhavana Trivedi MRN : 12510000236752 Gender/Age : FEMALE , 48y (26/03/1975)

Patel

Dr. Himanshu Patel
M.D(Path) Jr.Consultant
Pathology

Note

- Abnormal results are highlighted.
- Results relate to the sample only.
- Kindly correlate clinically.



DEPARTMENT OF LABORATORY MEDICINE

Final Report

Patient Name : Ms Bhavana Trivedi MRN : 12510000236752 Gender/Age : FEMALE , 48y (26/03/1975)

Collected On : 29/04/2023 09:05 AM Received On : 29/04/2023 09:06 AM Reported On : 29/04/2023 10:49 AM

Barcode : 322304290033 Specimen : Whole Blood Consultant : Dr. Manish Maheshwari(GENERAL MEDICINE)

Sample adequacy : Satisfactory Visit No : OP-001 Patient Mobile No : 9427722304

HAEMATOLOGY

Test	Result	Unit	Biological Reference Interval
COMPLETE BLOOD COUNT (CBC)			
Haemoglobin (Hb%) (Erythrocyte Lysis And Cyanide Free Determination-spectrophotometry)	12.6	gm/dL	12.0-16.0
Red Blood Cell Count (Electrical Impedance)	4.40	million/ μ L	4.0-5.2
PCV (Packed Cell Volume) / Hematocrit (Calculated)	38.4	%	33.0-51.0
MCV (Mean Corpuscular Volume) (Derived From RBC Histogram)	87.2	fL	80.0-100.0
MCH (Mean Corpuscular Haemoglobin) (Calculated)	28.6	pg	26.0-34.0
MCHC (Mean Corpuscular Haemoglobin Concentration) (Calculated)	32.9	g/L	32.0-36.0
Red Cell Distribution Width (RDW) (Derived From RBC Histogram)	14.3 H	%	11.1-13.1
Platelet Count (Electrical Impedance)	294	Thousand / μ L	150.0-450.0
Total Leucocyte Count(WBC) (Electrical Impedance)	4.0 L	Thousand / μ L	4.5-13.0
DIFFERENTIAL COUNT (DC)			
Neutrophils	58.1	%	35.0-66.0
Lymphocytes	31.3	%	24.0-44.0
Monocytes	6.9 H	%	3.0-6.0
Eosinophils	3.0	%	0.0-3.0

Page 1 of 2

Narayana Multispeciality Hospital

(A unit of Narayana Hrudayalaya Limited) CIN: U85110KA2000PLC027497

Registered Office: 258/A, Bommasandra Industrial Area, Anekal Taluk, Bangalore 560099

Hospital Address: Opp. Police Station, Rakhial Cross Road, Ahmedabad, Gujarat 380023

Tel +91 079 71222 228 | Email: info.ahd@narayanahealth.org | www.narayanahealth.org



Appointments

1800-309-0309

Emergencies

787-810-0900

Patient Name : Ms Bhavana Trivedi MRN : 12510000236752 Gender/Age : FEMALE , 48y (26/03/1975)

Basophils	0.7	%	0.0-1.0
Absolute Neutrophil Count	2.33	10 ³ cells/cumm	1.8-8.0
Absolute Lymphocyte Count	1.26	10 ³ cells/cumm	1.0-4.8
Absolute Monocyte Count	0.28	10 ³ cells/cumm	0.2-0.8
Absolute Eosinophil Count	0.12	10 ³ cells/cumm	0.03-0.35
Absolute Basophil Count	0.03	10 ³ cells/cumm	0.0-0.3

As per the recommendation of International Council for Standardization in Hematology, the differential counts are additionally being reported as absolute numbers.

BLOOD GROUP & RH TYPING

Blood Group	O	-	-
RH Typing	Positive	-	-

--End of Report--



Dr. Himanshu Patel
M.D(Path) Jr.Consultant
Pathology

Note

- Abnormal results are highlighted.
- Results relate to the sample only.
- Kindly correlate clinically.



DEPARTMENT OF LABORATORY MEDICINE

Final Report

Patient Name : Ms Bhavana Trivedi MRN : 12510000236752 Gender/Age : FEMALE , 48y (26/03/1975)

Collected On : 29/04/2023 09:05 AM Received On : 29/04/2023 09:06 AM Reported On : 29/04/2023 10:50 AM

Barcode : 342304290007 Specimen : Urine Consultant : Dr. Manish Maheshwari(GENERAL MEDICINE)

Sample adequacy : Satisfactory Visit No : OP-001 Patient Mobile No : 9427722304

CLINICAL PATHOLOGY

Test	Result	Unit	Biological Reference Interval
------	--------	------	-------------------------------

URINE ROUTINE & MICROSCOPY

PHYSICAL EXAMINATION

Volume	20	ml	-
Colour	Pale Yellow	-	-
Appearance	Clear	-	-

CHEMICAL EXAMINATION

pH(Reaction)	6.0	-	5.0-9.0
Sp. Gravity	1.025	-	1.005-1.030
Protein	Negative	-	Negative
Urine Glucose	Negative	-	Negative
Ketone Bodies	Negative	-	Negative
Bile Salts	Negative	-	Negative
Bile Pigment (Bilirubin)	Negative	-	Negative
Urobilinogen	Normal	-	-

MICROSCOPIC EXAMINATION

Pus Cells	Nil	/hpf	0-2
RBC	Nil	/hpf	0-3
Epithelial Cells	2-3	/hpf	0-5

Page 1 of 2

Narayana Multispeciality Hospital

(A unit of Narayana Hrudayalaya Limited) CIN: U8510KA2000PLC027497

Registered Office: 258/A, Bommasandra Industrial Area, Anekal Taluk, Bangalore 560099

Hospital Address: Opp. Police Station, Rakhial Cross Road, Ahmedabad, Gujarat 380023

Tel +91 079 71222 228 | Email: info.ahd@narayanahealth.org | www.narayanahealth.org



Appointments

1800-309-0309

Emergencies

787-810-0900

Patient Name : Ms Bhavana Trivedi MRN : 12510000236752 Gender/Age : FEMALE , 48y (26/03/1975)

Crystals	Not Seen	-	-
Casts	Not Seen	-	-
Bacteria	Not Seen	-	-

--End of Report--

Patel

Dr. Himanshu Patel
M.D(Path) Jr.Consultant
Pathology

Note

- Abnormal results are highlighted.
- Results relate to the sample only.
- Kindly correlate clinically.



DEPARTMENT OF LABORATORY MEDICINE

Final Report

Patient Name : Ms Bhavana Trivedi MRN : 12510000236752 Gender/Age : FEMALE , 48y (26/03/1975)

Collected On : 29/04/2023 09:05 AM Received On : 29/04/2023 09:06 AM Reported On : 29/04/2023 10:49 AM

Barcode : 342304290007 Specimen : Urine Consultant : Dr. Manish Maheshwari(GENERAL MEDICINE)

Sample adequacy : Satisfactory Visit No : OP-001 Patient Mobile No : 9427722304

CLINICAL PATHOLOGY

Test	Result	Unit
Urine For Sugar (Fasting)	NEGATIVE	-

--End of Report--

Patel

Dr. Himanshu Patel
M.D(Path) Jr.Consultant
Pathology

Note

- Abnormal results are highlighted.
- Results relate to the sample only.
- Kindly correlate clinically.



DEPARTMENT OF LABORATORY MEDICINE

Final Report

Patient Name : Ms Bhavana Trivedi MRN : 12510000236752 Gender/Age : FEMALE , 48y (26/03/1975)

Collected On : 29/04/2023 09:05 AM Received On : 29/04/2023 09:06 AM Reported On : 29/04/2023 10:49 AM

Barcode : 322304290032 Specimen : Whole Blood - ESR Consultant : Dr. Manish Maheshwari(GENERAL MEDICINE)

Sample adequacy : Satisfactory Visit No : OP-001 Patient Mobile No : 9427722304

HAEMATOLOGY

Test	Result	Unit	Biological Reference Interval
Erythrocyte Sedimentation Rate (ESR) (Westergren Method)	6	mm/hr	0.0-20.0

--End of Report--

Patel

Dr. Himanshu Patel
M.D(Path) Jr.Consultant
Pathology

Note

- Abnormal results are highlighted.
- Results relate to the sample only.
- Kindly correlate clinically.



DEPARTMENT OF LABORATORY MEDICINE

Final Report

Patient Name : Ms Bhavana Trivedi MRN : 12510000236752 Gender/Age : FEMALE , 48y (26/03/1975)

Collected On : 29/04/2023 09:05 AM Received On : 29/04/2023 09:06 AM Reported On : 29/04/2023 10:49 AM

Barcode : 312304290042 Specimen : Whole Blood Consultant : Dr. Manish Maheshwari(GENERAL MEDICINE)

Sample adequacy : Satisfactory Visit No : OP-001 Patient Mobile No : 9427722304

BIOCHEMISTRY

Test	Result	Unit	Biological Reference Interval
HBA1C			
HbA1c (Turbidimetric Inhibition Immunoassay)	5.24	%	Both: Non Diabetic : < 5.6 Both: Pre Diabetic: 5.7-6.4 Both: Diabetic: => 6.5
Estimated Average Glucose (Turbidimetric Inhibition Immunoassay)	103.69	-	-

Interpretation:

- HbA1C above 6.5% can be used to diagnose diabetes provided the patient has symptoms. If the patient does not have symptoms with HbA1C>6.5%, repeat measurement on further sample. If the repeat test result is <6.5%, consider as diabetes high risk and repeat measurement after 6 months.
- HbA1C measurement is not appropriate in diagnosing diabetes in children, suspicion of type 1 diabetes, symptoms of diabetes for less than 2 months, pregnancy, hemoglobinopathies, medications that may result sudden increase in glucose, anemia, renal failure, HIV infection, malignancies, severe chronic hepatic, and renal disease.
- Any sample with >15% should be suspected of having a haemoglobin variant.

--End of Report--

Patel

Dr. Himanshu Patel
M.D(Path) Jr.Consultant
Pathology

Note

- Abnormal results are highlighted.
- Results relate to the sample only.
- Kindly correlate clinically.



MC-4217



Page 1 of 1

Narayana Multispeciality Hospital

(A unit of Narayana Hrudayalaya Limited) CIN: U8510KA2000PLC027497

Registered Office: 258/A, Bommasandra Industrial Area, Anekal Taluk, Bangalore 560099

Hospital Address: Opp. Police Station, Rakhial Cross Road, Ahmedabad, Gujarat 380023

Tel +91 079 71222 228 | Email: info.ahd@narayanahealth.org | www.narayanahealth.org



Appointments
1800-309-0309

Emergencies
787-810-0900

DEPARTMENT OF LABORATORY MEDICINE

Final Report

Patient Name : Ms Bhavana Trivedi MRN : 12510000236752 Gender/Age : FEMALE , 48y (26/03/1975)

Collected On : 29/04/2023 09:05 AM Received On : 29/04/2023 09:06 AM Reported On : 29/04/2023 10:49 AM

Barcode : 312304290040 Specimen : Plasma Consultant : Dr. Manish Maheshwari(GENERAL MEDICINE)

Sample adequacy : Satisfactory Visit No : OP-001 Patient Mobile No : 9427722304

BIOCHEMISTRY

Test	Result	Unit	Biological Reference Interval
Fasting Blood Sugar (FBS) (Colorimetric - Glucose Oxidase Peroxidase)	91	mg/dL	74.0-106.0

--End of Report--

Patel

Dr. Himanshu Patel
M.D(Path) Jr.Consultant
Pathology

Note

- Abnormal results are highlighted.
- Results relate to the sample only.
- Kindly correlate clinically.



CONSULTATION SUMMARY

Patient MRN :12510000236752
Patient Name :Ms Bhavana Trivedi
Gender/Age/Dob :Female , 48 Years , 26/03/75
Patient Phone No :9427722304
Patient Address :d-504, alok paradise,raf camp
road,Ahmedabad,Ahmedabad,
Gujarat,India,-382418

Consultation Date: 29/04/2023 12:36 PM
Consultant :Dr. Manish Maheshwari
(GENERAL MEDICINE)
Consultation Type : OP , NEW VISIT



CHIEF COMPLAINTS & HISTORY OF PRESENT ILLNESS

- checkup :

MEDICATION ORDER

DRUG NAME

- 1) CALCITRIOL+CALCIUM-TABLET-0.25
MCG+500MG-SHELCAL CT *Handwritten: x-c-x*
- 2) CHOLECALCIFEROL-CAPSULE-60000IU-CFRAL
- 3) MECOBALAMIN+FOLICACID+VITB6+ALPHALIPOIC-
TABLET--MYMI D

PATIENT INSTRUCTION

Patient Instruction:Once Daily (0 - 1 - 0 - 0)
Tablet After Food For 2 Months , **Qty:** 60 , **Start Date:** Apr 29, 2023 , **End Date:** Jun 27, 2023

Patient Instruction:Once a week For 2 Months ,
Qty: 9 , **Start Date:** Apr 29, 2023 , **End Date:** Jun 28, 2023

Patient Instruction:Once Daily (0 - 1 - 0 - 0)
Tablet Orally After Food For 2 Months , **Qty:** 60
, **Start Date:** Apr 29, 2023 , **End Date:** Jun 28, 2023

CROSS CONSULTATION

- Dr. Sumit Mohan Dheer, CARDIOLOGY - ADULT on 29/04/2023
for ecg changes vpc+

VITALS

Blood Pressure: 110/66 mmHg	Heart Rate: 86 bpm	Temperature: 98 F
Respiratory Rate: 21 /min	Conscious level: Alert	MEWS Score: 1
SPO2 : 98 % , Room air		
Height: 152 cm	Weight: 70 kg	
BMI: 30.30 kg/m2	BSA: 1.72 m2	Fall Score: Low
Pain Score: 0		

PROCEDURE HISTORY

- No known surgical history



PAST MEDICAL HISTORY

- No significant past medical history

ALLERGY

- No known allergies

FAMILY HISTORY

- No significant family history

SOCIAL HISTORY

- No significant social history

CONSULTANT DETAILS

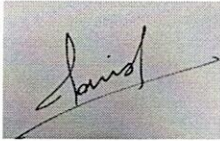

Dr. Manish Maheshwari , CONSULTANT , GENERAL MEDICINE

Printed By: Dr. Manish Maheshwari | Printed On: 29.04.2023 13:07

CONSULTATION SUMMARY

Patient MRN : 12510000236752
Patient Name : Ms Bhavana Trivedi
Gender/Age/Dob : Female , 48 Years , 26/03/75
Patient Phone No : 9427722304
Patient Address : d-504, alok paradise, raf camp
road, Ahmedabad, Ahmedabad,
Gujarat, India, -382418

Consultation Date: 29/04/2023 12:17 PM
Consultant : Dr. Ankita Dubey (OBSTETRICS
& GYNAECOLOGY)
Consultation Type : OP , NEW VISIT



CHIEF COMPLAINTS & HISTORY OF PRESENT ILLNESS

- nil :

PAST MEDICAL HISTORY

- No significant past medical history

PROCEDURE HISTORY

- No known surgical history

ALLERGY

- No known allergies

ADVICE

- routine health check up

FAMILY HISTORY

- No significant family history

SOCIAL HISTORY

- No significant social history

CONSULTANT DETAILS

Dr. Ankita Dubey , VISITING CONSULTANT , OBSTETRICS & GYNAECOLOGY

Printed By: Dr. Ankita Dubey | Printed On: 29.04.2023 12:18



1362 RV

NARAYANA MULTISPECIALTY HOSPITAL, AHMEDABAD.
BHAVNABEN TRIVEDI 48Y/F
MWN-236752
29-04-2023
Acq. Tm: 09:13 AM

R

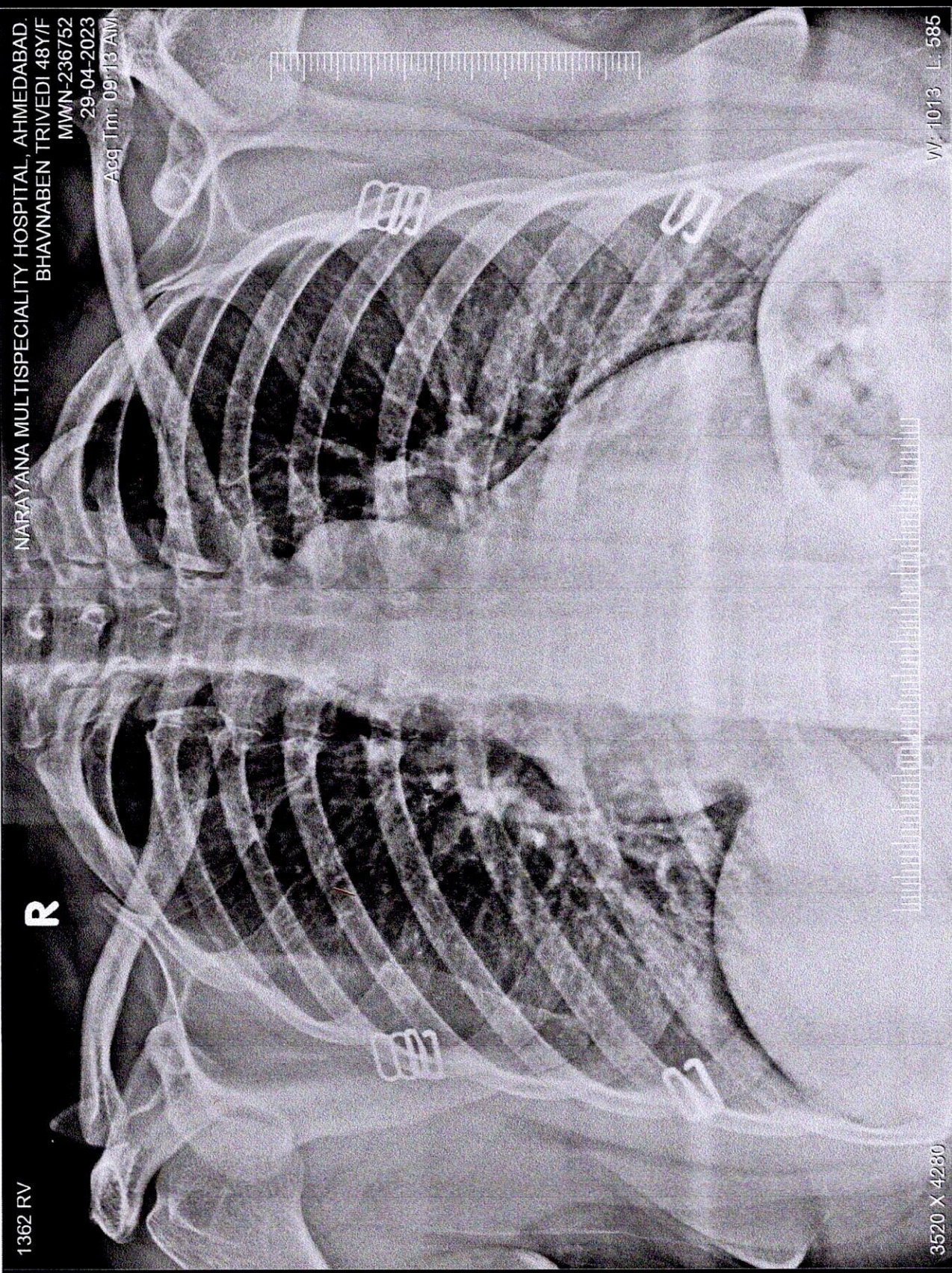

3520 X 4280

WV: 1013 L: 585

BHAVNABEN TRIVEDI 48Y/F MWN-236752 1362 RV 29-04-2023
NARAYANA MULTISPECIALTY HOSPITAL, AHMEDABAD.