

DEPARTMENT OF LABORATORY MEDICINE

Final Report

Patient Name : Ms Rupa Kumari MRN : 20110000014858 Gender/Age : FEMALE , 45y (11/03/1978)

Collected On : 11/03/2023 09:23 AM Received On : 11/03/2023 11:54 AM Reported On : 11/03/2023 12:29 PM

Barcode : 032303110154 Specimen : Urine Consultant : EXTERNAL(EXTERNAL)

Sample adequacy : Satisfactory Visit No : OP-001 Patient Mobile No : 9860701306

CLINICAL PATHOLOGY

Test	Result	Unit
Urine For Sugar (Fasting) (Enzyme Method (GOD POD))	Not present	-

--End of Report--

Hema S

Dr. Hema S
MD, DNB, Pathology
Associate Consultant

Note

- Abnormal results are highlighted.
- Results relate to the sample only.
- Kindly correlate clinically.



DEPARTMENT OF LABORATORY MEDICINE

Final Report

Patient Name : Ms Rupa Kumari MRN : 20110000014858 Gender/Age : FEMALE , 45y (11/03/1978)

Collected On : 11/03/2023 09:23 AM Received On : 11/03/2023 11:54 AM Reported On : 11/03/2023 12:45 PM

Barcode : 032303110154 Specimen : Urine Consultant : EXTERNAL(EXTERNAL)

Sample adequacy : Satisfactory Visit No : OP-001 Patient Mobile No : 9860701306

CLINICAL PATHOLOGY

Test	Result	Unit	Biological Reference Interval
------	--------	------	-------------------------------

URINE ROUTINE & MICROSCOPY**PHYSICAL EXAMINATION**

Colour	STRAW	-	-
Appearance	Clear	-	-

CHEMICAL EXAMINATION

pH(Reaction) (pH Indicator Method)	5.0	-	4.5-7.5
Sp. Gravity (Refractive Index)	1.013	-	1.002 - 1.030
Protein (Automated Protein Error Or Ph Indicator)	Not Present	-	Not Present
Urine Glucose (Enzyme Method (GOD POD))	Not Present	-	Not Present
Ketone Bodies (Nitroprusside Method)	Not Present	-	Not Present
Bile Salts (Azo Coupling Method)	Not Present	-	Not Present
Bile Pigment (Bilirubin) (Azo Coupling Method)	Not Present	-	Not Present
Urobilinogen (Azo Coupling Method)	Normal	-	Normal
Urine Leucocyte Esterase (Measurement Of Leukocyte Esterase Activity)	Not Present	-	Not Present
Blood Urine (Peroxidase Reaction)	Not Present	-	Not Present
Nitrite (Gries Method)	Not Present	-	Not Present

MICROSCOPIC EXAMINATION

Pus Cells	3.4	/hpf	0-5
-----------	-----	------	-----

Patient Name : Ms Rupa Kumari MRN : 20110000014858 Gender/Age : FEMALE , 45y (11/03/1978)

RBC	3.2	/hpf	0-4
Epithelial Cells	10.8	/hpf	0-6
Crystals	0.0	/hpf	0-2
Casts	0.00	/hpf	0-1
Bacteria	86.2	/hpf	0-200
Yeast Cells	0.2	/hpf	0-1
Mucus	Not Present	-	Not Present

--End of Report--

Hema S

Dr. Hema S
MD, DNB, Pathology
Associate Consultant

Note

- Abnormal results are highlighted.
- Results relate to the sample only.
- Kindly correlate clinically.



DEPARTMENT OF LABORATORY MEDICINE

Final Report

Patient Name : Ms Rupa Kumari MRN : 20110000014858 Gender/Age : FEMALE , 45y (11/03/1978)

Collected On : 11/03/2023 09:23 AM Received On : 11/03/2023 11:51 AM Reported On : 11/03/2023 01:24 PM

Barcode : 022303110514 Specimen : Whole Blood - ESR Consultant : EXTERNAL(EXTERNAL)

Sample adequacy : Satisfactory Visit No : OP-001 Patient Mobile No : 9860701306

HEMATOLOGY

Test	Result	Unit	Biological Reference Interval
Erythrocyte Sedimentation Rate (ESR) (Westergren Method)	36 H	mm/1hr	0.0-12.0

Interpretation Notes

- ESR high - Infections, chronic disorders,, plasma cell dyscrasias.

DISCLAIMER:All the laboratory findings should mandatorily interpreted in correlation with clinical findings by a medical expert

--End of Report--

Hema S

Dr. Hema S
MD, DNB, Pathology
Associate Consultant

Note

- Abnormal results are highlighted.
- Results relate to the sample only.
- Kindly correlate clinically.



DEPARTMENT OF LABORATORY MEDICINE

Final Report

Patient Name : Ms Rupa Kumari MRN : 20110000014858 Gender/Age : FEMALE , 45y (11/03/1978)

Collected On : 11/03/2023 09:23 AM Received On : 11/03/2023 11:50 AM Reported On : 11/03/2023 04:37 PM

Barcode : 012303110921 Specimen : Serum Consultant : EXTERNAL(EXTERNAL)

Sample adequacy : Satisfactory Visit No : OP-001 Patient Mobile No : 9860701306

BIOCHEMISTRY

Test	Result	Unit	Biological Reference Interval
SERUM CREATININE			
Serum Creatinine (Two Point Rate - Creatinine Aminohydrolase)	0.75	mg/dL	0.6-1.0
eGFR (Calculated)	83.6	mL/min/1.73m ²	Indicative of renal impairment < 60 Note:eGFR is inaccurate for Hemodynamically unstable patients eGFR is not applicable for less than 18 years of age.
Blood Urea Nitrogen (BUN) (Endpoint /Colorimetric – Urease)	10	mg/dL	7.0-17.0
Serum Uric Acid (Colorimetric - Uricase,Peroxidase)	5.4	mg/dL	2.5-6.2
LIPID PROFILE (CHOL,TRIG,HDL,LDL,VLDL)			
Cholesterol Total (Colorimetric - Cholesterol Oxidase)	98	mg/dL	Desirable: < 200 Borderline High: 200-239 High: > 240
Triglycerides (Colorimetric - Lip/Glycerol Kinase)	76	mg/dL	Normal: < 150 Borderline: 150-199 High: 200-499 Very High: > 500
HDL Cholesterol (HDLC) (Colorimetric: Non HDL Precipitation Phosphotungstic Acid Method)	40	mg/dL	40.0-60.0
Non-HDL Cholesterol (Calculated)	58.0	mg/dL	Desirable: < 130 Above Desirable: 130-159 Borderline High: 160-189 High: 190-219 Very High: => 220
LDL Cholesterol (Colorimetric)	48 L	mg/dL	Optimal: < 100 Near to above optimal: 100-129 Borderline High: 130-159 High: 160-189 Very High: > 190
VLDL Cholesterol (Calculated)	15.2	mg/dL	0.0-40.0

Patient Name : Ms Rupa Kumari MRN : 20110000014858 Gender/Age : FEMALE , 45y (11/03/1978)

Cholesterol /HDL Ratio (Calculated) 2.5 - 0.0-5.0

THYROID PROFILE (T3, T4, TSH)

Tri Iodo Thyronine (T3) (Enhanced Chemiluminescence) 1.59 ng/mL 0.97-1.69

Thyroxine (T4) (Enhanced Chemiluminescence) 10.5 µg/dl 5.53-11.0

TSH (Thyroid Stimulating Hormone) (Enhanced Chemiluminescence) 4.013 µIU/mL
> 18 Year(s) : 0.4 -4.5
Pregnancy:
1st Trimester: 0.129-3.120
2nd Trimester: 0.274-2.652
3rd Trimester: 0.312-2.947

LIVER FUNCTION TEST(LFT)

Bilirubin Total (Colorimetric -Diazo Method) 0.53 mg/dL 0.2-1.3

Conjugated Bilirubin (Direct) (Dual Wavelength - Reflectance Spectrophotometry) 0.10 mg/dL 0.0-0.3

Unconjugated Bilirubin (Indirect) (Calculated) 0.44 mg/dL 0.0-1.1

Total Protein (Colorimetric - Biuret Method) 7.90 gm/dL 6.3-8.2

Serum Albumin (Colorimetric - Bromo-Cresol Green) 4.20 gm/dL 3.5-5.0

Serum Globulin (Calculated) **3.7 H** gm/dL 2.0-3.5

Albumin To Globulin (A/G)Ratio (Calculated) 1.14 - 1.0-2.1

SGOT (AST) (Multipoint-Rate With P-5-P (pyridoxal-5-phosphate)) 29 U/L 14.0-36.0

SGPT (ALT) (Multipoint-Rate With P-5-P (pyridoxal-5-phosphate)) 25 U/L <35.0

Alkaline Phosphatase (ALP) (Multipoint-Rate - P-nitro Phenyl Phosphate, AMP Buffer) 91 U/L 38.0-126.0

Gamma Glutamyl Transferase (GGT) (Multipoint Rate - L-glutamyl-p-nitroanilide (Szasz Method)) **11 L** U/L 12.0-43.0

Interpretation Notes

•

Patient Name : Ms Rupa Kumari MRN : 20110000014858 Gender/Age : FEMALE , 45y (11/03/1978)

Indirect Bilirubin result is a calculated parameter (Indirect Bilirubin = Total Bilirubin - Direct Bilirubin).
Indirect bilirubin result includes the delta bilirubin fraction also. Delta Bilirubin is the bilirubin which is covalently bound to albumin.
Delta Bilirubin is not expected to be present in healthy adults or neonates.

--End of Report--



Mrs. Latha B S
MSc, Mphil, Biochemistry
Incharge, Consultant Biochemistry



Dr. Anushre Prasad
MBBS,MD, Biochemistry
Consultant Biochemistry

Note

- Abnormal results are highlighted.
- Results relate to the sample only.
- Kindly correlate clinically.
(Lipid Profile, -> Auto Authorized)
(, -> Auto Authorized)
(CR, -> Auto Authorized)
(LFT, -> Auto Authorized)
(Blood Urea Nitrogen (Bun), -> Auto Authorized)
(Uric Acid -> Auto Authorized)



DEPARTMENT OF LABORATORY MEDICINE

Final Report

Patient Name : Ms Rupa Kumari MRN : 20110000014858 Gender/Age : FEMALE , 45y (11/03/1978)

Collected On : 11/03/2023 09:23 AM Received On : 11/03/2023 11:44 AM Reported On : 11/03/2023 12:27 PM

Barcode : 1B2303110033 Specimen : Whole Blood Consultant : EXTERNAL(EXTERNAL)

Sample adequacy : Satisfactory Visit No : OP-001 Patient Mobile No : 9860701306

NARAYANA HRUDAYALAYA BLOOD CENTRE

Test	Result	Unit
------	--------	------

BLOOD GROUP & RH TYPING

Blood Group (Column Agglutination Technology)	B	-
---	---	---

RH Typing (Column Agglutination Technology)	Positive	-
---	----------	---

--End of Report--

Dr. Prathip Kumar B R
MBBS,MD, Immunohaematology & Blood Transfusion
Consultant

Note

- Abnormal results are highlighted.
- Results relate to the sample only.
- Kindly correlate clinically.



DEPARTMENT OF LABORATORY MEDICINE

Final Report

Patient Name : Ms Rupa Kumari MRN : 20110000014858 Gender/Age : FEMALE , 45y (11/03/1978)

Collected On : 11/03/2023 09:23 AM Received On : 11/03/2023 11:54 AM Reported On : 11/03/2023 12:29 PM

Barcode : 032303110154 Specimen : Urine Consultant : EXTERNAL(EXTERNAL)

Sample adequacy : Satisfactory Visit No : OP-001 Patient Mobile No : 9860701306

CLINICAL PATHOLOGY

Test	Result	Unit
Urine For Sugar (Fasting) (Enzyme Method (GOD POD))	Not present	-

--End of Report--

Hema S

Dr. Hema S
MD, DNB, Pathology
Associate Consultant

Note

- Abnormal results are highlighted.
- Results relate to the sample only.
- Kindly correlate clinically.



DEPARTMENT OF LABORATORY MEDICINE

Final Report

Patient Name : Ms Rupa Kumari MRN : 20110000014858 Gender/Age : FEMALE , 45y (11/03/1978)

Collected On : 11/03/2023 09:23 AM Received On : 11/03/2023 11:54 AM Reported On : 11/03/2023 12:45 PM

Barcode : 032303110154 Specimen : Urine Consultant : EXTERNAL(EXTERNAL)

Sample adequacy : Satisfactory Visit No : OP-001 Patient Mobile No : 9860701306

CLINICAL PATHOLOGY

Test	Result	Unit	Biological Reference Interval
------	--------	------	-------------------------------

URINE ROUTINE & MICROSCOPY**PHYSICAL EXAMINATION**

Colour	STRAW	-	-
Appearance	Clear	-	-

CHEMICAL EXAMINATION

pH(Reaction) (pH Indicator Method)	5.0	-	4.5-7.5
Sp. Gravity (Refractive Index)	1.013	-	1.002 - 1.030
Protein (Automated Protein Error Or Ph Indicator)	Not Present	-	Not Present
Urine Glucose (Enzyme Method (GOD POD))	Not Present	-	Not Present
Ketone Bodies (Nitroprusside Method)	Not Present	-	Not Present
Bile Salts (Azo Coupling Method)	Not Present	-	Not Present
Bile Pigment (Bilirubin) (Azo Coupling Method)	Not Present	-	Not Present
Urobilinogen (Azo Coupling Method)	Normal	-	Normal
Urine Leucocyte Esterase (Measurement Of Leukocyte Esterase Activity)	Not Present	-	Not Present
Blood Urine (Peroxidase Reaction)	Not Present	-	Not Present
Nitrite (Gries Method)	Not Present	-	Not Present

MICROSCOPIC EXAMINATION

Pus Cells	3.4	/hpf	0-5
-----------	-----	------	-----

Patient Name : Ms Rupa Kumari MRN : 20110000014858 Gender/Age : FEMALE , 45y (11/03/1978)

RBC	3.2	/hpf	0-4
Epithelial Cells	10.8	/hpf	0-6
Crystals	0.0	/hpf	0-2
Casts	0.00	/hpf	0-1
Bacteria	86.2	/hpf	0-200
Yeast Cells	0.2	/hpf	0-1
Mucus	Not Present	-	Not Present

--End of Report--

Hema S

Dr. Hema S
MD, DNB, Pathology
Associate Consultant

Note

- Abnormal results are highlighted.
- Results relate to the sample only.
- Kindly correlate clinically.



DEPARTMENT OF LABORATORY MEDICINE

Final Report

Patient Name : Ms Rupa Kumari MRN : 20110000014858 Gender/Age : FEMALE , 45y (11/03/1978)

Collected On : 11/03/2023 01:24 PM Received On : 11/03/2023 03:54 PM Reported On : 15/03/2023 09:48 AM

Barcode : 072303110024 Specimen : Smear Consultant : EXTERNAL(EXTERNAL)

Sample adequacy : Satisfactory Visit No : OP-001 Patient Mobile No : 9860701306

CYTOLOGY

PAP SMEAR

LAB No.	P-1718/23
MATERIAL RECEIVED	Received two unstained slides
CLINICAL DETAILS	LMP: 28/2/23
SPECIMEN TYPE	Conventional
SMEAR ADEQUACY	Satisfactory for evaluation with presence of occasional endocervical cell component
GENERAL CATEGORIZATION	CERVICAL CYTOLOGY EXAMINATION -PAP SMEAR REPORT 2014 BETHESDA SYSTEM Dense inflammation seen. No epithelial cell abnormality seen No evidence of candidiasis or Trichomonas vaginalis or bacterial vaginalis seen
IMPRESSION	Negative for intraepithelial lesion/malignancy. Inflammatory smear
REMARKS	Note: The pap smear is only a screening test for cervical cancer with inherent false negative results.

--End of Report--

Patient Name : Ms Rupa Kumari MRN : 20110000014858 Gender/Age : FEMALE , 45y (11/03/1978)



Dr. Nisheena R
DCP,DNB, Pathology
Consultant

Note

- Abnormal results are highlighted.
- Results relate to the sample only.
- Kindly correlate clinically.



DEPARTMENT OF LABORATORY MEDICINE

Final Report

Patient Name : Ms Rupa Kumari MRN : 20110000014858 Gender/Age : FEMALE , 45y (11/03/1978)

Collected On : 11/03/2023 01:24 PM Received On : 11/03/2023 03:46 PM Reported On : 11/03/2023 04:17 PM

Barcode : 032303110335 Specimen : Urine Consultant : EXTERNAL(EXTERNAL)

Sample adequacy : Satisfactory Visit No : OP-001 Patient Mobile No : 9860701306

CLINICAL PATHOLOGY

Test	Result	Unit
Urine For Sugar (Post Prandial) (Enzyme Method (GOD POD))	Not Present	-

--End of Report--



Dr. Sudarshan Chougule
MBBS, MD, Pathology
Consultant & Head - Hematology & Flow Cytometry

Note

- Abnormal results are highlighted.
- Results relate to the sample only.
- Kindly correlate clinically.



DEPARTMENT OF LABORATORY MEDICINE

Final Report

Patient Name : Ms Rupa Kumari MRN : 20110000014858 Gender/Age : FEMALE , 45y (11/03/1978)

Collected On : 11/03/2023 09:23 AM Received On : 11/03/2023 11:50 AM Reported On : 11/03/2023 01:40 PM

Barcode : 012303110920 Specimen : Plasma Consultant : EXTERNAL(EXTERNAL)

Sample adequacy : Satisfactory Visit No : OP-001 Patient Mobile No : 9860701306

BIOCHEMISTRY

Test	Result	Unit	Biological Reference Interval
Fasting Blood Sugar (FBS) (Colorimetric - Glucose Oxidase Peroxidase)	95	mg/dL	70 to 99 : Normal 100 to 125 : Pre-diabetes =>126 : Diabetes ADA standards 2020

--End of Report--

Dr. Anushre Prasad
MBBS,MD, Biochemistry
Consultant Biochemistry

Mrs. Latha B S
MSc, Mphil, Biochemistry
Incharge, Consultant Biochemistry

Note

- Abnormal results are highlighted.
- Results relate to the sample only.
- Kindly correlate clinically.
(Fasting Blood Sugar (FBS) -> Auto Authorized)



DEPARTMENT OF LABORATORY MEDICINE

Final Report

Patient Name : Ms Rupa Kumari MRN : 20110000014858 Gender/Age : FEMALE , 45y (11/03/1978)

Collected On : 11/03/2023 09:23 AM Received On : 11/03/2023 11:50 AM Reported On : 11/03/2023 12:17 PM

Barcode : 022303110515 Specimen : Whole Blood Consultant : EXTERNAL(EXTERNAL)

Sample adequacy : Satisfactory Visit No : OP-001 Patient Mobile No : 9860701306

HEMATOLOGY

Test	Result	Unit	Biological Reference Interval
COMPLETE BLOOD COUNT (CBC)			
Haemoglobin (Hb%) (Photometric Measurement)	7.4 L	g/dL	12.0-15.0
Red Blood Cell Count (Electrical Impedance)	3.77 L	million/ μ l	3.8-4.8
PCV (Packed Cell Volume) / Hematocrit (Calculated)	25.2 L	%	36.0-46.0
MCV (Mean Corpuscular Volume) (Derived)	67.0 L	fL	83.0-101.0
MCH (Mean Corpuscular Haemoglobin) (Calculated)	19.6 L	pg	27.0-32.0
MCHC (Mean Corpuscular Haemoglobin Concentration) (Calculated)	29.2 L	%	31.5-34.5
Red Cell Distribution Width (RDW) (Derived)	19.5 H	%	11.6-14.0
Platelet Count (Electrical Impedance Plus Microscopy)	212	$10^3/\mu$ L	150.0-450.0
Total Leucocyte Count(WBC) (Electrical Impedance)	5.6	$10^3/\mu$ L	4.0-10.0
DIFFERENTIAL COUNT (DC)			
Neutrophils (VCS Technology Plus Microscopy)	55.2	%	40.0-75.0
Lymphocytes (VCS Technology Plus Microscopy)	29.1	%	20.0-40.0
Monocytes (VCS Technology Plus Microscopy)	8.4	%	2.0-10.0
Eosinophils (VCS Technology Plus Microscopy)	7.1 H	%	1.0-6.0
Basophils (VCS Technology Plus Microscopy)	0.2	%	0.0-2.0

Patient Name : Ms Rupa Kumari MRN : 20110000014858 Gender/Age : FEMALE , 45y (11/03/1978)

Absolute Neutrophil Count (Calculated)	3.1	x10 ³ cells/ μ l	2.0-7.0
Absolute Lymphocyte Count (Calculated)	1.63	x10 ³ cells/ μ l	1.0-3.0
Absolute Monocyte Count (Calculated)	0.48	x10 ³ cells/ μ l	0.2-1.0
Absolute Eosinophil Count (Calculated)	0.4	x10 ³ cells/ μ l	0.02-0.5
Absolute Basophil Count (Calculated)	0.02	-	-

As per the recommendation of International Council for Standardization in Hematology, the differential counts are additionally being reported as absolute numbers.

Interpretation Notes

- Haemoglobin , RBC Count and PCV: If below reference range, indicates Anemia. Further evaluation is suggested .
RBC Indices aid in typing of anemia.
WBC Count: If below reference range, susceptibility to infection.
If above reference range- Infection*
If very high in lakhs-Leukemia
Neutrophils -If above reference range-acute infection, mostly bacterial
Lymphocytes -If above reference range-chronic infection/ viral infection
Monocytes -If above reference range- TB,Typhoid,UTI
Eosinophils -If above reference range -Allergy,cough,Common cold,Asthma & worms
Basophils - If above reference range, Leukemia, allergy
Platelets: If below reference range- bleeding disorder, Dengue, drug- induced, malignancies
* In bacterial infection with fever total WBC count increases.
Eg Tonsillitis,Sinusitis,Bronchitis,Pneumonia,Appendicitis,UTI -12000-25000 cells/cumm.
In typhoid and viral fever WBC may be normal.
DISCLAIMER:All the laboratory findings should mandatorily interpreted in correlation with clinical findings by a medical expert.

--End of Report--

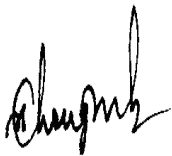

Dr. Sudarshan Chougule
MBBS, MD, Pathology
Consultant & Head - Hematology & Flow Cytometry

Patient Name : Ms Rupa Kumari MRN : 20110000014858 Gender/Age : FEMALE , 45y (11/03/1978)

Note

- Abnormal results are highlighted.
- Results relate to the sample only.
- Kindly correlate clinically.



DEPARTMENT OF LABORATORY MEDICINE

Final Report

Patient Name : Ms Rupa Kumari MRN : 20110000014858 Gender/Age : FEMALE , 45y (11/03/1978)

Collected On : 11/03/2023 09:23 AM Received On : 11/03/2023 11:50 AM Reported On : 11/03/2023 01:38 PM

Barcode : 012303110922 Specimen : Whole Blood Consultant : EXTERNAL(EXTERNAL)

Sample adequacy : Satisfactory Visit No : OP-001 Patient Mobile No : 9860701306

BIOCHEMISTRY

Test	Result	Unit	Biological Reference Interval
HBA1C			
HbA1c (HPLC NGSP Certified)	4.6	%	Normal: 4.0-5.6 Prediabetes: 5.7-6.4 Diabetes: => 6.5 ADA standards 2020
Estimated Average Glucose (Calculated)	85.32	-	-

Interpretation:

- HbA1C above 6.5% can be used to diagnose diabetes provided the patient has symptoms. If the patient does not have symptoms with HbA1C>6.5%, repeat measurement on further sample. If the repeat test result is <6.5%, consider as diabetes high risk and repeat measurement after 6 months.
- HbA1C measurement is not appropriate in diagnosing diabetes in children, suspicion of type 1 diabetes, symptoms of diabetes for less than 2 months, pregnancy, hemoglobinopathies, medications that may result sudden increase in glucose, anemia, renal failure, HIV infection, malignancies, severe chronic hepatic, and renal disease.
- Any sample with >15% should be suspected of having a haemoglobin variant.

--End of Report--

Mrs. Latha B S
MSc, Mphil, Biochemistry
Incharge, Consultant Biochemistry

Dr. Anushre Prasad
MBBS,MD, Biochemistry
Consultant Biochemistry

Note

- Abnormal results are highlighted.
- Results relate to the sample only.
- Kindly correlate clinically.



MC-2688



Patient Name : Mrs.Rupa Kumari
Age : 45Years
Referring Doctor : EHP

Patient ID : 20110000014858
Sex : Female
Date : 11.03.2023

ULTRASOUND OF BOTH BREASTS

FINDINGS:

Breast parenchyma appears normal bilaterally.
No focal lesions in both breasts.
No evidence of intramammary lymph nodes.
Nipple and retroareolar regions appear normal.
No evidence of ductectasia.
There is no evidence of axillary lymph nodes in both axilla.

IMPRESSION

- Normal sonomammogram both breasts.

Dr B S Ramkumar 35772
Consultant Radiologist

Disclaimer:

Note: Investigations have their limitations. Solitary pathological/Radiological and other investigations never confirm the final diagnosis. They only help in diagnosing the disease in correlation to clinical symptoms and other related tests. Please interpret accordingly. This Report is not for Medico - Legal Purposes.



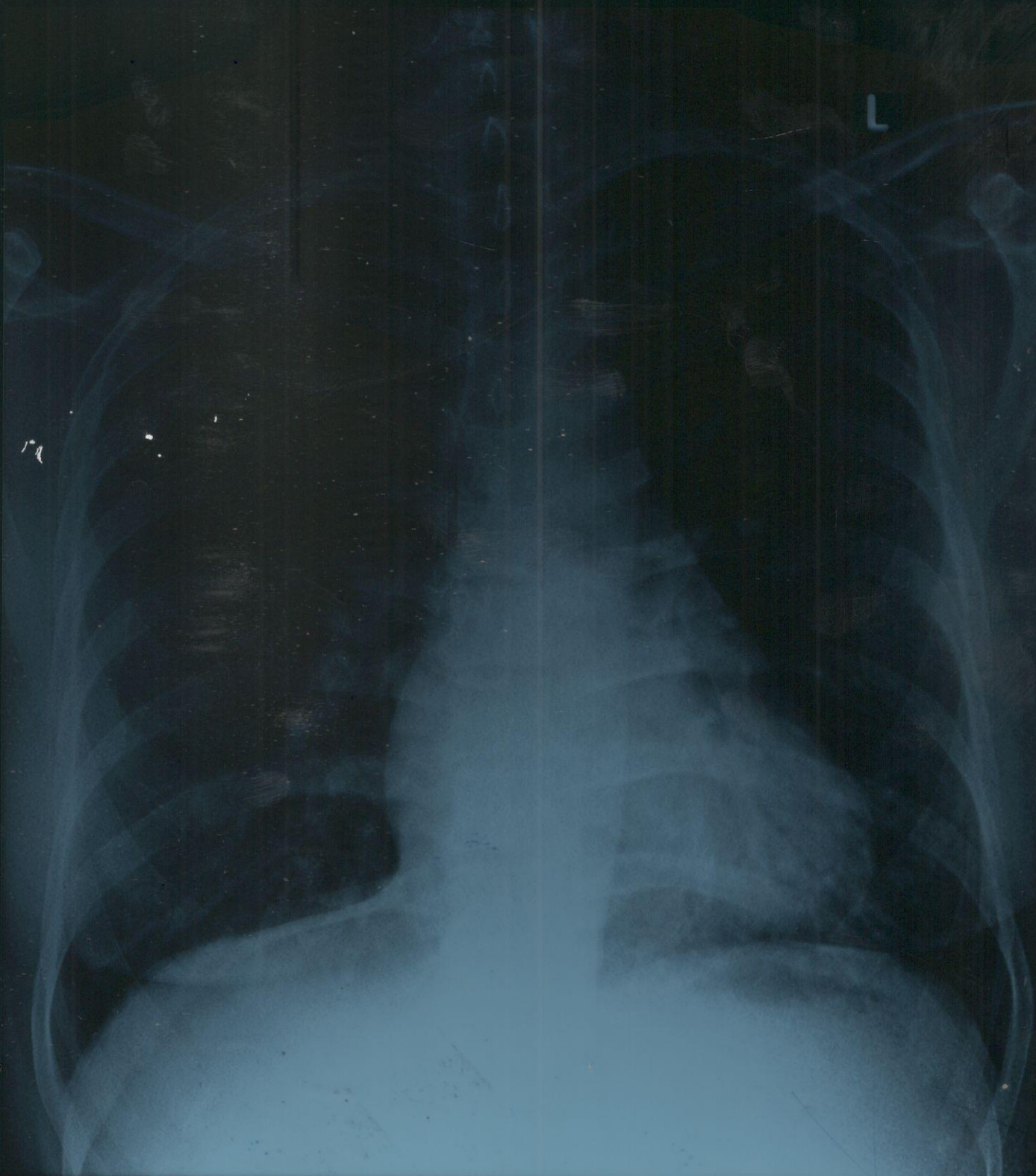

MRS RUPA KUMARI 2011 14858 F 11-03-2023 11-01 AM

NH MUL TISPECIALITY CLINIC JAYANAGAR



MILESTONES

VISUAL DEVELOPMENT CENTER

105, 7th main , Jayanagar 4th block, Near Maiyas Restaurant, Bengaluru- 560 011.

WWW.MILESTONESINSTITUTIONS.ORG | Ph: 080 2664 4448

Evaluation

Name : Rupa Kumari

Age : 45yrs

Gender : Female.

MRD No : 2011-14858

Chief Complaint : No Blurring for VA for DIST & Near
nowadays.

Ocular History

No using glasses x 7 years

General History

VISION

Distance:

Pinhole:

Near:

OD 6/9

OS 6/9

Objective Refraction:

EYE	Sph	Cyl	Axis
OD	+1.00DS	—	—
OS	+1.00DS	-0.50DC	70

Subjective Refraction:

EYE	Sph	Cyl	Axis
OD	+0.75DS	—	—
OS	+1.00DS	—	—

Slit lamp Examination :

NV_n / NG
Add +1.00D

OU: mild lens changes

Diagnosis and Advise :

OU: presbyopia & hypermetropia

Ad : glasses

Development Center
305, 7th Main,
Restaurant, 4th Block
560 011

11/03/23

Bsun

ADULT TRANS-THORACIC ECHO REPORT

NAME : MRS.RUPA KUMARI

AGE/SEX :45YRS/FEMALE

MRN NO : 20110000014858

DATE :11.03.2023

FINAL DIAGNOSIS:

- NORMAL CHAMBER DIMENSION
- NO RWMA
- NORMAL VALVES
- MR-MILD
- NORMAL PA PRESSURE
- NORMAL RV /LV FUNCTION
- LVEF- 60 %

MEASUREMENTS

AO: 29 MM LVID (d) : 48 MM IVS (d) : 11 MM RA : 35 MM
LA: 34 MM LVID(s) : 27 MM PW (d) : 10 MM RV : 28 MM
EF: 60 %

VALVES

MITRAL VALVE : AML MYXOMATOUS, CHORDAL CALCIUM NOTED
AORTIC VALVE : NORMAL
TRICUSPID VALVE : NORMAL
PULMONARY VALVE : NORMAL

CHAMBERS

LEFT ATRIUM : NORMAL
RIGHT ATRIUM : NORMAL
LEFT VENTRICLE : NORMAL,NORMAL LV FUNCTION
RIGHT VENTRICLE : NORMAL, TAPSE-19 MM, NORMAL RV FUNCTION
RVOT/LVOT : NORMAL



SEPTAE

IVS : INTACT

IAS : INTACT

GREAT ARTERIES

AORTA : NORMAL SIZE, AORTIC ANNULUS-21 MM, LEFT ARCH

PULMONARY ARTERY : NORMAL

DOPPLER DATA

MITRAL VALVE : E/A - 1.0/0.5M/S, MR-MILD

AORTIC VALVE : PG-6 MMHG

TRICUSPID VALVE : TR-TRIVIAL, PASP- 23 MMHG

PULMONARY VALVE : PG- 3 MMHG

WALL MOTION ABNORMALITIES: NO RWMA

PERICARDIUM : NORMAL

VEGETATION/THROMBUS: ABSENT

OTHER FINDINGS

IVC- 14 MM NORMAL SIZED, COLLAPSIBILITY >50%, RAP -3 MM
SINUS RHYTHM/ HR- 60 BPM

DR.SURESH P V
CONSULTANT CARDIOLOGIST

GULSUM JAMEEL FATHIMA
JUNIOR CARDIAC SONOGRAPHER

ID: 2011-14858
Name: MRS RUPA KUMARI
Age: 45 Years
Gender: Female

11-03-2023 09:07:13 AM

65 bpm
136 ms
82 ms
386/395 ms
70/48/17 deg
OTc-Hodges

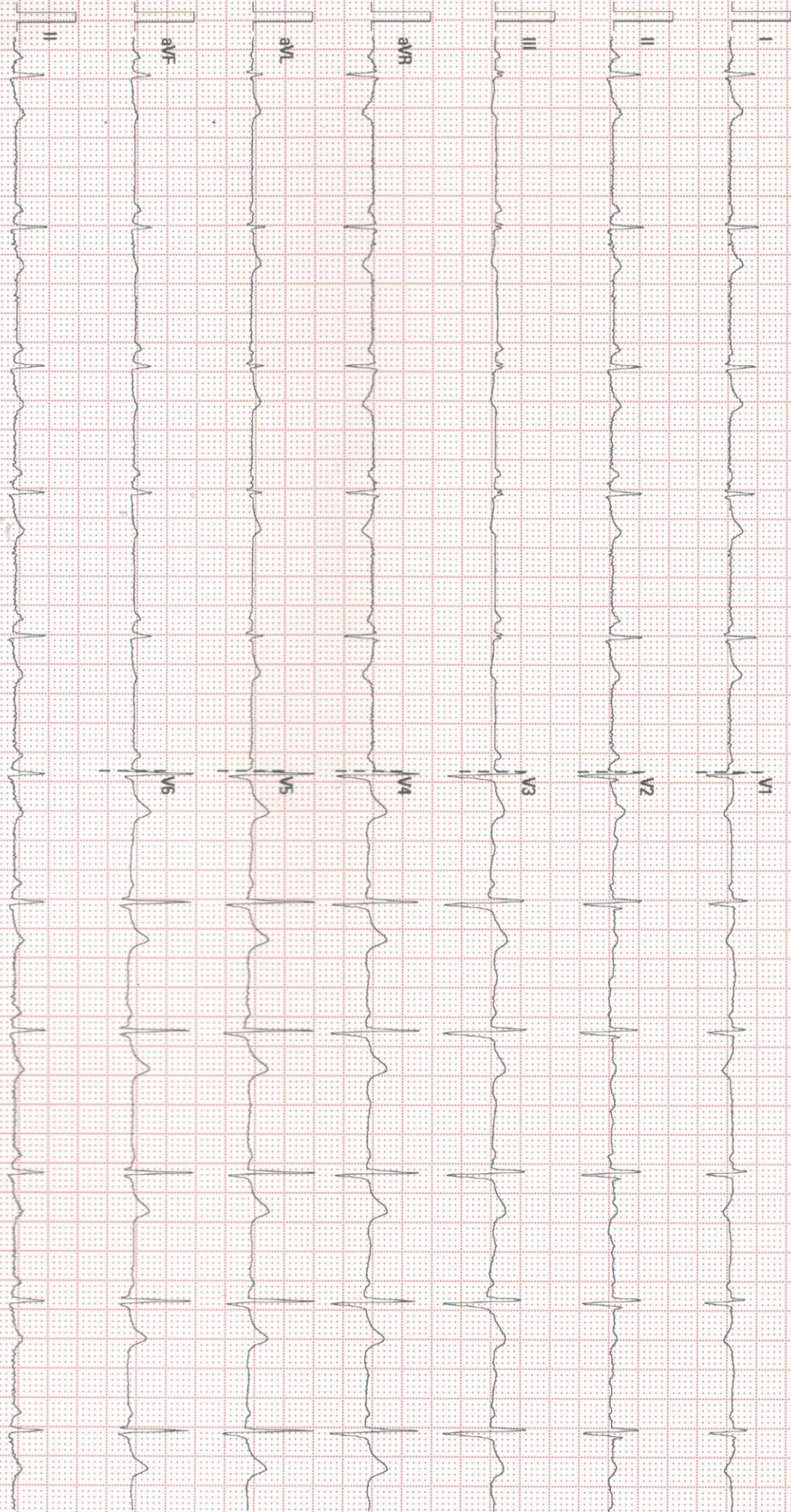

25 mm/s
10 mm/mV
50 Hz
BDR 35 Hz

MARAYANA HEALTH JAYANAGAR

02.06.00.V28.4.1

SN-FN-73007176

Patient Name : Mrs.Rupa Kumari

Patient ID : 20110000014858

Age : 45Years

Sex : Female

Referring Doctor : EHP

Date : 11.03.2023

ULTRASOUND ABDOMEN AND PELVIS

FINDINGS:

Liver is normal in size and shows **diffuse increased** echopattern. No intra or extra hepatic biliary duct dilatation. No focal lesions.

Portal vein is normal in course and caliber. **CBD** is not dilated.

Gallbladder is normal without evidence of calculi, wall thickening or pericholecystic fluid.

Pancreas to the extent visualized, appears normal in size, contour and echogenicity

Spleen is normal in size, shape, contour and echopattern. No evidence of mass or focal lesions.

Right Kidney is normal in size (measures 9.5cm in length & 1.7cm in parenchymal thickness), position, shape and echopattern. Corticomedullary differentiation is maintained. No evidence of calculi or hydronephrosis.

Left Kidney is normal in size (measures 8.5cm in length & 1.4cm in parenchymal thickness), shape and echopattern. Corticomedullary differentiation is maintained. No evidence of calculi or hydronephrosis. **Not seen in left renal fossa and is seen in the pelvis measuring 8.5x1.4cm**

Retroperitoneum – Obscured by bowel gas.

Urinary Bladder is well distended. Wall thickness is normal. No evidence of calculi, mass or mural lesion.

Uterus is anteverted and normal in size, measures 7.1X3.6X3.7cm. **shows a cystic fibroid measures 0.7x0.6cm in the anterior wall** rest of Myometrial and endometrial echoes are normal.

Endometrium measures 7mm. Endometrial cavity is empty.

Both ovaries are normal in size and echopattern.

Right ovary: measures 3.0x1.7cm. **Left ovary:** measures 2.8x1.3cm.

Both adnexa: No mass is seen.

There is no ascites or pleural effusion.

IMPRESSION:

- **Grade I Fatty Liver.**
- **Ectopic Pelvic Left kidney.**
- **Small Uterine Fibroid.**



Dr B S Ramkumar 35772
Consultant Radiologist

Disclaimer:

Note: Investigations have their limitations. Solitary pathological/Radiological and other investigations never confirm the final diagnosis. They only help in diagnosing the disease in correlation to clinical symptoms and other related tests. Please interpret accordingly. This Report is not for Medico - Legal Purposes.

Narayana Multispeciality Clinic

17/1, 30th Cross, 8th 'B' Main Road, 4th Block, Jayanagar, Bangalore - 560 011

Clinic No. : 8884000991, 9513919615, Pharmacy No. : 9513919615

E-mail: info.jayanagar@narayanahealth.org web: www.narayanahealth.org