

**Health Check up Booking Confirmed Request(bobS11236),Package Code-PKG10000237, Beneficiary Code-73808**

Mediwheel <customercare@policywheel.com>

Mon, Mar 28, 2022 at 3:05 PM

To: "magnumhealthcheckup@gmail.com" <magnumhealthcheckup@gmail.com>

Cc: Mediwheel CC <customercare@mediwheel.in>, Mediwheel CC <mediwheelwellness@gmail.com>



**Mediwheel**  
Your wellness partner



011-41195959

Email:wellness@mediwheel.in

Hi **Chopda Medicare**,

Diagnostic/Hospital Location :3/4 Patil lane no-1 Laxmi Nagar , Near K.B.H. Vidyalaya Canada Corner,City:Nashik

We have received the confirmation for the following booking .

**Beneficiary Name** : PKG10000237

**Beneficiary Name** : Nirmala Bhaskar Pawar ✓

**Member Age** : 42

**Member Gender** : Female

**Member Relation** : Spouse

**Package Name** : Medi-Wheel Full Body Health Checkup Female Above 40

**Location** : MUMBAI,Maharashtra-400077

**Contact Details** : 9421026957

**Booking Date** : 27-03-2022

**Appointment Date** : 30-03-2022

**Instructions to undergo Health Check:**

1. Please ensure you are on complete fasting for 10-To-12-Hours prior to check.
2. During fasting time do not take any kind of medication, alcohol, cigarettes, tobacco or any other liquids (except Water) in the morning.
3. Bring urine sample in a container if possible (containers are available at the Health Check centre).
4. Please bring all your medical prescriptions and previous health medical records with you.
5. Kindly inform the health check reception in case if you have a history of diabetes and cardiac problems.

**For Women:**

1. Pregnant Women or those suspecting are advised not to undergo any X-Ray test.
2. It is advisable not to undergo any Health Check during menstrual cycle.

We request you to facilitate the employee on priority.



भारत सरकार

Unique Identification Authority of India

नोंदविण्याचा क्रमांक / Enrollment No 1218/19179/04078

To,  
निर्मला भास्कर पवार  
Nirmala Bhaskar Pawar  
Plot No 146/147 Pawar Sankul  
Opp. Hanuman Mandir Chankya Nagar  
Kamatwade  
Trimurti Chowk Nashik  
Maharashtra 422008

Ref: 210 / 23B / 217514 / 218531 / P



UE086491841111



आपला आधार क्रमांक / Your Aadhaar No. :

**5730 7853 9207**

आधार — सामान्य माणसाचा अधिकार



निर्मला भास्कर पवार  
Nirmala Bhaskar Pawar

जन्म वर्ष / Year of Birth : 1979  
स्त्री / Female



**5730 7853 9207**

आधार — सामान्य माणसाचा अधिकार



Chopda Medicare & Research Centre Pvt. Ltd.

# MAGNUM

## HEART INSTITUTE

ISO 9001 : 2008 CERTIFIED HOSPITAL

**Patient Name: Mrs. PAWAR NIRMALA BHASKAR / MRN-220300406**

**Age / Gender: 43 Yr /Female**

**Regn. Number: OPD.21-22-16590**

Request Date : 30-03-2022 10:14 AM

Reporting Date : 30-03-2022 02:17 PM

Report Status : Finalized

### USG ROUTINE ABDOMEN & PELVIS

#### OBSERVATION:

LIVER : SHOWS NORMAL IN SIZE, SHAPE, POSITION & ECHOTEXTURE.  
NO FOCAL LESION.

NO INTRINSIC MASS LESION SEEN IN LIVER PARENCHYMA.

PV AND CBD : NORMAL IN IVC & AORTA

GALL BLADDER IS WELL DISTENDED & THERE IS NO STONE SEEN.

SPLEEN AND PANCREAS SHOWS NORMAL ECHOTEXTURE.

RIGHT KIDNEY SHOWS TWO CALCULI MEASURING 10 mm & 7 mm

LEFT KIDNEY SHOWS SINGLE CALCULUS MEASURING 14 mm.

RIGHT KIDNEY MEASURES – 11.2 CM X 4.1 CM

LEFT KIDNEY MEASURES – 10.4 CM X 4.5 CM

URINARY BLADDER – NORMAL

NO LYMPHADENOPATHY

NO PLEURAL EFFUSION SEEN

UTERUS – NORMAL

BOTH OVARIES ARE NORMAL.

IMPRESSION: BILATERAL RENAL CALCULI.



*Manoj Choudhari*

**DR. MANOJ CHOUDHARI.**  
**RADIOLOGIST**





Chopda Medicare & Research Centre Pvt. Ltd.

# MAGNUM

## HEART INSTITUTE

ISO 9001 : 2008 CERTIFIED HOSPITAL

**Patient Name :** Mrs. PAWAR NIRMALA BHASKAR [MRN-220300406]  
**Age / Gender :** 43 Yr / Female  
**Address :** PLOT NO 106/ CHANAYAK NAGAR KAMATWADE NASHIK, NASHIK, MAHARASHTRA  
**Req. Doctor:** Dr. SALUNKE VIJAY  
**Regn. ID:** OPD.21-22-16590

### HAEMATOLOGY

**Request Date :** 30-03-2022 10:13 AM  
**Collection Date :** 30-03-2022 10:25 AM[12101]  
**Acceptance Date :** 30-03-2022 10:25 AM | TAT: 01:30 [HH:MM]

**Reporting Date :** 30-03-2022 11:55 AM  
**Reporting Status :** Finalized

Investigations	Result	Biological Reference Range
<b>CBC * [ EDTA ]</b>		
HAEMOGLOBIN (Hb)	13.0 g/dl	F 11.50 - 16.50 g/dl
WBC TOTAL COUNT	7600 /cmm	4000.00 - 11000.00 /cmm
PLATELET COUNT*	3.31 Lakh	1.50 - 4.50 Lakh
<b>DIFFERENTIAL COUNT</b>		
NEUTROPHILS	64 %	40.00 - 70.00 %
LYMPHOCYTES	31 %	20.00 - 45.00 %
EOSINOPHILS	02 %	1.00 - 6.00 %
MONOCYTES	03 %	2.00 - 10.00 %
BASOPHILS	00 %	0.00 - 1.00 %
<b>RBC</b>		
RBC COUNT	4.31 mil/cmm	3.50 - 5.50 mil/cmm
PCV/HCT	38.0 %	37.00 - 54.00 %
MCV	88.3 fL	80.00 - 100.00 fL
MCH	30.1 pg	24.00 - 34.00 pg
MCHC	34.2 g/dl	32.00 - 36.00 g/dl
RDW-CV	14.0 %	11.00 - 16.00 %
<b>ESR</b>	05 mm/h	0.00 - 15.00 mm/h

END OF REPORT.

Prepared By  
ANITA NAGNATH DHAMANE



**Dr. Sudhir Sanklecha**  
Pathologist  
(MD Path)



**HELPLINE**  
9527650100  
9527750100

3/5, Patil Lane No. 1, Laxmi Nagar, Near K. B. H. Vidyalaya, Canada Corner, Nashik-422005.  
Phone : 0253 2316200/01/02/03/04, Email : magnumheartinstitute@gmail.com

Mrs. PAWAR NIRMALA BHASKAR / MRN-220300406  
Regn No.: OPD.21-22-16590

www.magnumheartinstitute.com

Page 1 of 1



Chopda Medicare & Research Centre Pvt. Ltd.

# MAGNUM

## HEART INSTITUTE

ISO 9001 : 2008 CERTIFIED HOSPITAL

**Patient Name :** Mrs. PAWAR NIRMALA BHASKAR [MRN-220300406]  
**Age / Gender :** 43 Yr / Female  
**Address :** PLOT NO 106/ CHANAYAK NAGAR KAMATWADE NASHIK, NASHIK, MAHARASHTRA  
**Req. Doctor:** Dr. SALUNKE VIJAY  
**Regn. ID:** OPD.21-22-16590

### HAEMATOLOGY

**Request Date :** 30-03-2022 10:13 AM  
**Collection Date :** 30-03-2022 10:25 AM [12101]  
**Acceptance Date :** 30-03-2022 10:25 AM | TAT: 02:42 [HH:MM]

**Reporting Date :** 30-03-2022 01:07 PM  
**Reporting Status :** Finalized

Investigations	Result	Biological Reference Range
<b>HBA1C</b>		
HBA1C	5.6 %	
METHOD	HPLC METHOD	
Performed On: Biorad D 10		
<u>Reference Range As Per ADA</u>	<u>Guidance For Known Diabetes</u>	
Normal : Below 5.7%	Good Control : Below 6.5%	
Pre-Diabetes : 5.7% - 6.4%	Fair Control : 6.5% - 7%	
Diabetes : >=6.5%	Unsatisfactory Control : 7.0% - 8%	
	Poor Control : >8%	

END OF REPORT.

Prepared by  
DIPAK BALIRAM MAHAJAN



3/5, Patil Lane No. 1, Laxmi Nagar, Near K. B. H. Vidyalyaya, Canada Corner, Nashik-422005.  
Phone : 0253 2316200/01/02/03/04, Email : magnumheartinstitute@gmail.com  
www.magnumheartinstitute.com

Mrs. PAWAR NIRMALA BHASKAR / MRN-220300406  
Regn No.: OPD.21-22-16590





Chopda Medicare & Research Centre Pvt. Ltd.

# MAGNUM

## HEART INSTITUTE

ISO 9001 : 2008 CERTIFIED HOSPITAL

**Patient Name :** Mrs. PAWAR NIRMALA BHASKAR [MRN-220300406]  
**Age / Gender :** 43 Yr / Female  
**Address :** PLOT NO 106/ CHANAYAK NAGAR KAMATWADE NASHIK, NASHIK, MAHARASHTRA  
**Req. Doctor:** Dr. SALUNKE VIJAY  
**Regn. ID:** OPD.21-22-16590

### BIOCHEMISTRY

**Request Date :** 30-03-2022 10:13 AM  
**Collection Date :** 30-03-2022 10:25 AM[B12870]  
**Acceptance Date :** 30-03-2022 10:25 AM | TAT: 01:30 [HH:MM]

**Reporting Date :** 30-03-2022 11:55 AM  
**Reporting Status :** Finalized

Investigations	Result	Biological Reference Range
URIC ACID	5.0 mg/dl	F 2.50 - 6.20
Blood Urea Nitrogen (BUN) *[ Serum ]	9.2 mg/dl	7.00 - 20.00 mg/dl
CREATININE *[ Serum ]	0.8 mg/dl	0.60 - 1.40

END OF REPORT.

Prepared By  
ANITA NAGNATH DHAMANE

  
Dr. Sudhir Sanklecha  
Pathologist  
(MD Path)  
Reg. No. 70405

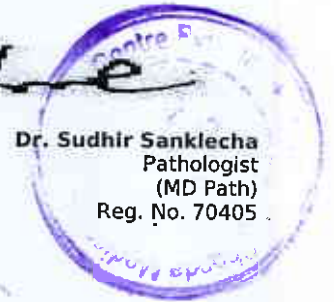

3/5, Patil Lane No. 1, Laxmi Nagar, Near K. B. H. Vidyalaya, Canada Corner, Nashik-422005.  
Phone : 0253 2316200/01/02/03/04, Email : magnumheartinstitute@gmail.com

Mrs. PAWAR NIRMALA BHASKAR / MRN-220300406  
Regn No.: OPD.21-22-16590

www.magnumheartinstitute.com





Chopda Medicare & Research Centre Pvt. Ltd.

# MAGNUM

## HEART INSTITUTE

ISO 9001 : 2008 CERTIFIED HOSPITAL

**Patient Name :** Mrs. PAWAR NIRMALA BHASKAR [MRN-220300406]  
**Age / Gender :** 43 Yr / Female  
**Address :** PLOT NO 106/ CHANAYAK NAGAR KAMATWADE NASHIK, NASHIK, MAHARASHTRA  
**Req. Doctor:** Dr. SALUNKE VIJAY  
**Regn. ID:** OPD.21-22-16590

### BIOCHEMISTRY

**Request Date :** 30-03-2022 10:13 AM  
**Collection Date :** 30-03-2022 10:25 AM[B12870]  
**Acceptance Date :** 30-03-2022 10:25 AM | **TAT:** 01:31 [HH:MM]

**Reporting Date :** 30-03-2022 11:56 AM  
**Reporting Status :** Finalized

Investigations	Result	Biological Reference Range
<b>LIPID PROFILE</b>		
CHOLESTROL	140.45 mg/dl	< 200.00
TRIGLYCERIDES	69.37 mg/dl	< 160.00
HDL CHOLESTROL	37.66 mg/dl	30.00 - 65.00
LDL CHOLESTROL	88.92 mg/dl	75.00 - 165.00 mg/dl
VLDL	13.87 mg/dl	6.00 - 38.00 mg/dl
CHO/HDL RATIO	3.73	3.00 - 5.50
LDL/HDL RATIO	<b>2.36 *</b>	2.50 - 4.00

END OF REPORT.

Prepared by  
ANITA NAGNATH DHAMANE



3/5, Patil Lane No. 1, Laxmi Nagar, Near K. B. H. Vidyalaya, Canada Corner, Nashik-422005.  
Phone : 0253 2316200/01/02/03/04, Email : magnumheartinstitute@gmail.com  
www.magnumheartinstitute.com

Mrs. PAWAR NIRMALA BHASKAR / MRN-220300406  
Regn No.: OPD.21-22-16590





Chopda Medicare & Research Centre Pvt. Ltd.

# MAGNUM

## HEART INSTITUTE

ISO 9001 : 2008 CERTIFIED HOSPITAL

**Patient Name :** Mrs. PAWAR NIRMALA BHASKAR [MRN-220300406]  
**Age / Gender :** 43 Yr / Female  
**Address :** PLOT NO 106/ CHANAYAK NAGAR KAMATWADE NASHIK, NASHIK, MAHARASHTRA  
**Req. Doctor:** Dr. SALUNKE VIJAY  
**Regn. ID:** OPD.21-22-16590

### BIOCHEMISTRY

**Request Date :** 30-03-2022 10:13 AM  
**Collection Date :** 30-03-2022 10:25 AM[B12870]  
**Acceptance Date :** 30-03-2022 10:25 AM | TAT: 01:31 [HH:MM]  
**Reporting Date :** 30-03-2022 11:56 AM  
**Reporting Status :** Finalized

Investigations	Result	Biological Reference Range
<b>Liver Function Test *[ Serum ]</b>		
SGOT	23.4 IU/L	UPTO <= 40.00
SGPT	18.6 IU/L	UPTO <= 40.00
ALKP	55.2 U/L	40.00 - 130.00 (Age 18 Y - 100 Y)
Total Protein	6.3 g/dl	6.00 - 7.80
Albumin	4.13 g/dl	3.20 - 4.60
Globulin	2.17 g/dl	2.00 - 3.50 g/dl
A:G Ratio	1.90	
Total Bilirubin	0.5 mg/dl	0.20 - 1.20
Direct Bilirubin	0.2 mg/dl	0.00 - 0.40
Indirect Bilirubin	0.3 mg/dl	0.20 - 0.60 mg/dl

END OF REPORT.

Prepared by  
ANITA NAGNATH DHAMANE



3/5, Patil Lane No. 1, Laxmi Nagar, Near K. B. H. Vidyalaya, Canada Corner, Nashik-422005.  
Phone : 0253 2316200/01/02/03/04, Email : magnumheartinstitute@gmail.com  
www.magnumheartinstitute.com

Mrs. PAWAR NIRMALA BHASKAR / MRN-220300406  
Regn No.: OPD.21-22-16590







Chopda Medicare & Research Centre Pvt. Ltd.

# MAGNUM

## HEART INSTITUTE

ISO 9001 : 2008 CERTIFIED HOSPITAL

**Patient Name :** Mrs. PAWAR NIRMALA BHASKAR [MRN-220300406]  
**Age / Gender :** 43 Yr / Female  
**Address :** PLOT NO 106/ CHANAYAK NAGAR KAMATWADE NASHIK, NASHIK, MAHARASHTRA  
**Req. Doctor:** Dr. SALUNKE VIJAY  
**Regn. ID:** OPD.21-22-16590

### HAEMATOLOGY

**Request Date :** 30-03-2022 10:13 AM  
**Collection Date :** 30-03-2022 10:25 AM[12101]  
**Acceptance Date :** 30-03-2022 10:25 AM | **TAT:** 01:31 [HH:MM]

**Reporting Date :** 30-03-2022 11:56 AM  
**Reporting Status :** Finalized

Investigations	Result	Biological Reference Range
BLOOD GROUP *[ Whole blood ]	'A' POSITIVE , *	

END OF REPORT.

Prepared by  
DIPAK BALIRAM MAHAJAN





Chopda Medicare & Research Centre Pvt. Ltd.

# MAGNUM

## HEART INSTITUTE

ISO 9001 : 2008 CERTIFIED HOSPITAL

**Patient Name :** Mrs. PAWAR NIRMALA BHASKAR [MRN-220300406]  
**Age / Gender :** 43 Yr / Female  
**Address :** PLOT NO 106/ CHANAYAK NAGAR KAMATWADE NASHIK, NASHIK, MAHARASHTRA  
**Req. Doctor:** Dr. SALUNKE VIJAY  
**Regn. ID:** OPD.21-22-16590

### URINE

**Request Date :** 30-03-2022 10:13 AM  
**Collection Date :** 30-03-2022 10:25 AM[UR866]  
**Acceptance Date :** 30-03-2022 10:25 AM | TAT: 01:32 [HH:MM]  
**Reporting Date :** 30-03-2022 11:57 AM  
**Reporting Status :** Finalized

Investigations	Result	Biological Reference Range
<b>URINE ROUTINE</b>		
PHYSICAL EXAMINATION		
VOLUME	20ml	
COLOUR	PALE YELLOW	
APPEARANCE	<b>SLIGHT HAZY *</b>	
pH	ACIDIC	
CHEMICAL EXAMINATION		
ALBUMIN	<b>TRACE *</b>	
SUGAR	ABSENT	
KETONES	ABSENT	
BILE SALTS	ABSENT	
BILE PIGMENT	ABSENT	
MICROSCOPIC EXAMINATION		
EPITHELIAL CELLS	3 - 4/hpf	
PUS CELLS	<b>25 - 30/hpf *</b>	
RBC	ABSENT	
CASTS	ABSENT	
CRYSTALS	ABSENT	
BACILLI	<b>Present (++) *</b>	
OTHERS	ABSENT	

END OF REPORT.

Prepared by  
DIPAK BALIRAM MAHAJAN



3/5, Patil Lane No. 1, Laxmi Nagar, Near K. B. H. Vidyalaya, Canada Corner, Nashik-422005  
Phone : 0253 2316200/01/02/03/04, Email : magnumheartinstitute@gmail.com  
www.magnumheartinstitute.com

Mrs. PAWAR NIRMALA BHASKAR / MRN-220300406  
Regn No.: OPD.21-22-16590



Chopda Medicare & Research Centre Pvt. Ltd.

# MAGNUM

## HEART INSTITUTE

ISO 9001 : 2008 CERTIFIED HOSPITAL

**Patient Name :** Mrs. PAWAR NIRMALA BHASKAR [MRN-220300406]  
**Age / Gender :** 43 Yr / Female  
**Address :** PLOT NO 106/ CHANAYAK NAGAR KAMATWADE NASHIK, NASHIK, MAHARASHTRA  
**Req. Doctor:** Dr. SALUNKE VIJAY  
**Regn. ID:** OPD.21-22-16590

### BIOCHEMISTRY

**Request Date :** 30-03-2022 10:13 AM  
**Collection Date :** 30-03-2022 10:25 AM [BI2870]  
**Acceptance Date :** 30-03-2022 10:25 AM | TAT: 04:51 [HH:MM]

**Reporting Date :** 30-03-2022 03:16 PM  
**Reporting Status :** Finalized

Investigations	Result	Biological Reference Range
<b>BLOOD SUGAR F &amp; PP</b>		
BLOOD SUGAR FASTING	94.56 mg/dl	60.00 - 110.00
BLOOD SUGAR (PP)	101.9 mg/dl	70.00 - 140.00

END OF REPORT.

Prepared by  
DIPAK BALIRAM MAHAJAN



3/5, Patil Lane No. 1, Laxmi Nagar, Near K. B. H. Vidyalaya, Canada Corner, Nashik-422005.  
Phone : 0253 2316200/01/02/03/04, Email : magnumheartinstitute@gmail.com

Mrs. PAWAR NIRMALA BHASKAR / MRN-220300406  
Regn No.: OPD.21-22-16590

www.magnumheartinstitute.com





Chopda Medicare & Research Centre Pvt. Ltd.

# MAGNUM

## HEART INSTITUTE

ISO 9001 : 2008 CERTIFIED HOSPITAL

**Patient Name :** Mrs. PAWAR NIRMALA BHASKAR [MRN-220300406]  
**Age / Gender :** 43 Yr / Female  
**Address :** PLOT NO 106/ CHANAYAK NAGAR KAMATWADE NASHIK, NASHIK, MAHARASHTRA  
**Req. Doctor:** Dr. SALUNKE VIJAY  
**Regn. ID:** OPD.21-22-16590

### HORMONES

**Request Date :** 30-03-2022 10:13 AM  
**Collection Date :** 30-03-2022 10:25 AM[HO486]  
**Acceptance Date :** 30-03-2022 10:25 AM

**Outsourced To :** Sanklecha lab

Investigations	Result	Biological Reference Range
<b>TFT - (T3,T4,TSH)</b>		
T3 (Triiodthyronine)	1.20 ng/ml	0.69 - 2.15 ng/ml
T4 (Thyroxine)	9.16 ug/dl	5.20 - 12.70 ug/dl
TSH (Thyroid Stimulating Hormone)	1.76 uIU / ml	0.40 - 4.50 uIU / ml

END OF REPORT.

Prepared by  
ANITA NAGNATH DHAMANE

Sanklecha lab



3/5, Patil Lane No. 1, Laxmi Nagar, Near K. B. H. Vidyalaya, Canada Corner, Nashik-422005.  
Phone : 0253 2316200/01/02/03/04, Email : magnumheartinstitute@gmail.com

Mrs. PAWAR NIRMALA BHASKAR / MRN-220300406  
Regn No.: OPD.21-22-16590

www.magnumheartinstitute.com





Chopda Medicare & Research Centre Pvt. Ltd.

# MAGNUM

## HEART INSTITUTE

ISO 9001 : 2008 CERTIFIED HOSPITAL

**Patient Name :** Mrs. PAWAR NIRMALA BHASKAR [MRN-220300406]  
**Age / Gender :** 43 Yr / Female  
**Address :** PLOT NO 106/ CHANAYAK NAGAR KAMATWADE NASHIK, NASHIK, MAHARASHTRA  
**Req. Doctor:** Dr. SALUNKE VIJAY  
**Regn. ID:** OPD.21-22-16590

### STOOL

**Request Date :** 30-03-2022 10:13 AM  
**Collection Date :** 30-03-2022 03:00 PM[ST44]  
**Acceptance Date :** 30-03-2022 03:00 PM | TAT: 00:12 [HH:MM]  
**Reporting Date :** 30-03-2022 03:12 PM  
**Reporting Status :** Finalized

Investigations	Result	Biological Reference Range
<b>STOOL ROUTINE</b>		
PHYSICAL EXAMINATION		
COLOUR	BROWNISH	
CONSISTANCY	SOLID	
MUCUS	ABSENT	
BLOOD	ABSENT	
CHEMICAL EXAMINATION		
OCCULT BLOOD	ABSENT	
REDUCING SUBSTANCES	ABSENT	
MICROSCOPIC EXAMINATION		
PUS CELLS	0-2/hpf	
R.B.C.s	ABSENT	
FAT GLOBULES	ABSENT	
VEG. FIBRES	ABSENT	
MACROPHAGE	ABSENT	
OVA	ABSENT	
CYST	ABSENT	
OTHER	ABSENT	

END OF REPORT.

Prepared by  
**ANITA NAGNATH DHAMANE**



3/5, Patil Lane No. 1, Laxmi Nagar, Near K. B. H. Vidyalaya, Canada Corner, Nashik-422005.  
Phone : 0253 2316200/01/02/03/04, Email : magnumheartinstitute@gmail.com

Mrs. PAWAR NIRMALA BHASKAR / MRN-220300406  
Regn No.: OPD.21-22-16590

www.magnumheartinstitute.com

## ECHOCARDIOGRAPHY AND COLOUR DOPPLER IMAGING

Patient Name: Mrs. PAWAR NIRMALA BHASKAR / MRN-220300406  
 Age / Gender: 43 Yr / Female  
 Regn. Number: OPD.21-22-16590

Request Date : 30-03-2022 10:14 AM

Reporting Date : 30-03-2022 12:36 PM  
 Report Status : Finalized

### REGIONAL ANALYSIS OF THE HEART

### 2 D ECHO-CARDIOGRAPHY WITH PRINT

#### PARASTERNAL LONG AXIS

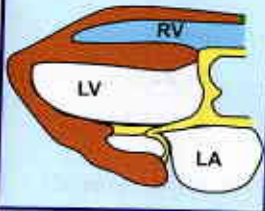

#### OBSERVATION:

**NORMAL SIZED LV WITH GOOD LV FUNCTION EF=60%**

SITUS SOLITUS

AV VALVE ATTACHMENT

#### PARASTERNAL SHORT AXIS

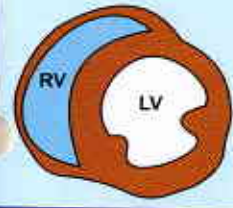

LEFT VENTRICLE - NORMAL SIZED  
 NO REGIONAL WALL MOTION ABNORMALITY  
 NO S/O LV HYPERTROPHY IVS = mm ,PW = mm PRESENT-  
 NO S/O DIASTOLIC DYSFUNCTION.  
 OVERALL GOOD LV FUNCTION EF= 60 %  
 NO LVOT GRADIENT = mm Hg

LEFT ATRIUM -NORMAL SIZED, NO CLOT .

#### APICAL FOUR CHAMBER

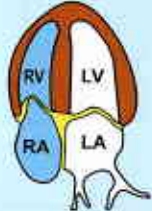

RIGHT ATRIUM /VENTRICLE -NORMAL SIZED  
 OVERALL GOOD RV FUNCTION. EF = 65 %

ALL VALVES - NORMAL

NO S/O PULMONARY HYPERTENSION PRESENT  
 PULMONARY ARTERY SYSTOLIC PRESSURE = mm Hg

#### SUBCOSTAL

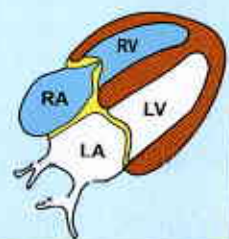

NO S/O PERICARDIAL EFFUSION NOTED  
 NO S/O TAMPONADE PRESENT .NO S/O CONSTRICTION.



*Dr. Manoj Chopda*

*DR. MANOJ CHOPDA*  
 M.D. (Medicine)  
 Consultant (Cardiology)  
 Reg. No. 53949

**Dr. MANOJ B. CHOPDA**  
 M.D. (Medicine) D.M. (Cardiology)  
**INTERVENTIONAL CARDIOLOGIST**

# MAGNUM HOSPITAL, NASHIK 12-Lead ECG Report

PAWAR NIRMALA

Female

43Years

ID:220300406

Request Department:

OutpatientID:

Room No.:

Diagnostic Information:

HR : 71bpm  
P : 98ms  
PR : 164ms  
QRS : 53ms  
QT/QTc : 383/418ms  
P/QRS/T : 63/65/45deg.  
RV5/SV1 : 1.324/0.808mV

- 1. Sinus Rhythm
- 2. \*\*\*Normal ECG\*\*\*

Report Confirmed By:

