



PRASHANTH HOSPITALS

Patient Name	Mrs. Saranya T	Age / Sex	34 Y/F
Patient ID	10203789	Visit No.	1
Ref. By	Dr. Gopaldaswamy .G	Visit Date	13.08.2022

USG ABDOMEN AND PELVIS

Real time B-mode Ultrasonography of Upper Abdomen, KUB and Pelvis done

UPPER ABDOMEN:

Liver is normal in size (14.9 cm) and shows uniform echo texture. No abscess or mass lesion in the liver. Intrahepatic biliary radicals not dilated. Portal and Hepatic veins appear normal. Gall bladder: Fundus, body and neck imaged. Walls and lumen appeared normal. No calculi seen. Common duct appeared normal. No calculi seen. Pancreas: Visualized portions of pancreas appeared normal. Duct is not dilated. Spleen appeared normal in size (10.3 cm) and shows homogenous echoes.

KUB:

RT. Kidney measures 11.1 x 4.4 cm. Cortex appears normal
Cortico medullary differentiation is maintained.
Pelvicalyceal system is not dilated. No calculus is seen.
Right ureter is not dilated.

LT. Kidney measures 10.9 x 5.0 cm. Cortex appears normal
Cortico medullary differentiation is maintained.
Pelvicalyceal system is not dilated. No calculus is seen.
Left ureter is not dilated.

Bladder : is normal in contour. No calculus, mass or diverticulum is seen.

PELVIS :

Uterus measures 7.3 x 3.5 x 5.4 cm. Anteverted.
Shows homogenous myometrial echoes. No focal lesion
Endometrial thickness 7.4 mm, cavity appears normal.
Cervix: Appear normal in size. No focal lesion.

A Unit of PRASHANTH FERTILITY RESEARCH CENTRE PVT. LTD.

No.36 & 36 A, Velachery Main Road, Velachery, Chennai - 600 042. ☎ +91 93 8099 8099

☎ +91 44 4680 5544 / 2243 9494 ✉ info@prashanthhospitals.org 🌐 www.prashanthhospitals.org



PRASHANTH HOSPITALS

Patient Name	Mrs. Saranya T	Age / Sex	34 Y/F
Patient ID	10203789	Visit No.	1
Ref. By	Dr. Gopalaswamy .G	Visit Date	13.08.2022

Ovaries:

Right ovary measures 2.7 x 1.8 cm

Right ovary appear normal in size and echotexture

Left ovary measures 2.2 x 2.1 cm

Left ovary appear normal in size and echotexture

P.O.D: is free. No adnexal mass lesion seen.

Retroperitoneum: Aorta and IVC appears normal. No obvious para aortic lymphadenopathy.
No free fluid in peritoneal cavity.

Impression:

- No significant abnormality detected in the visualized organs.

Dr. Kathiresan
Consultant Sonologist

Patient name	Mrs. SARANYA.T.	Age/Sex	34 Years / Female
Patient ID	10203789	Visit No	1
Referred by	Dr. Gopaldaswamy. G	Visit Date	13/08/2022

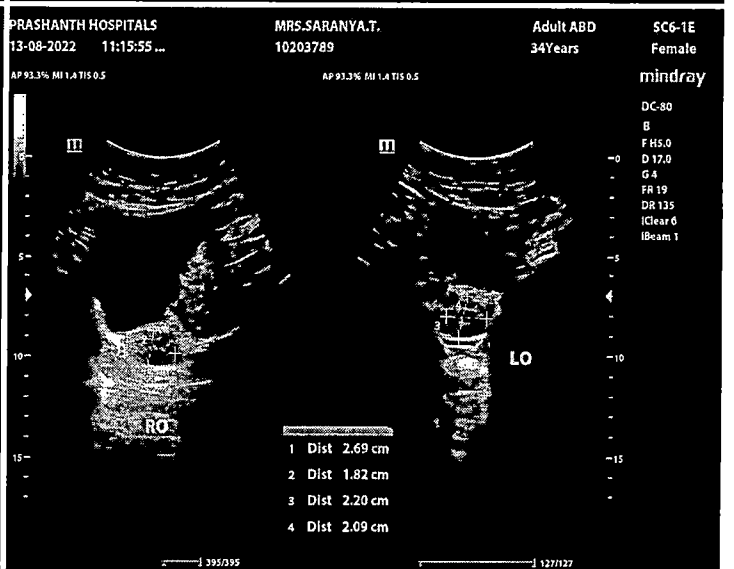
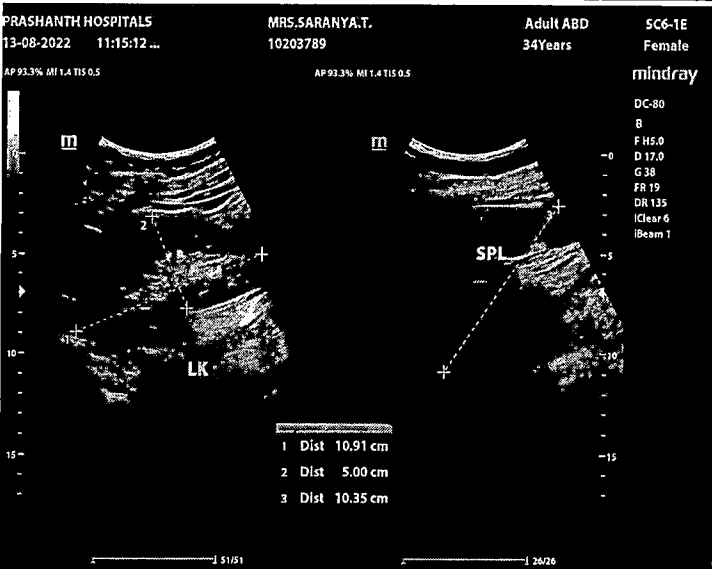
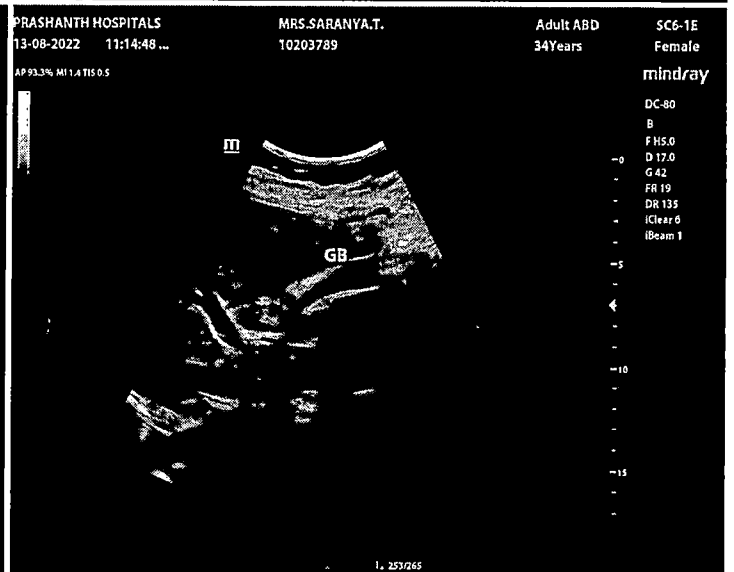
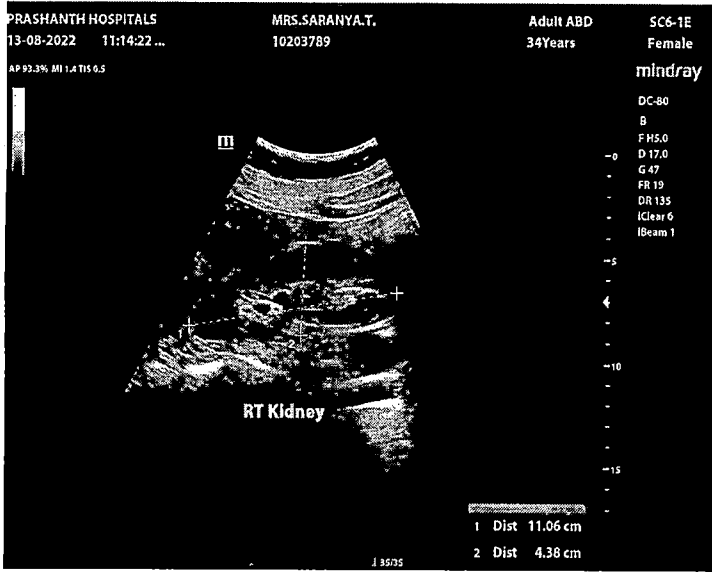
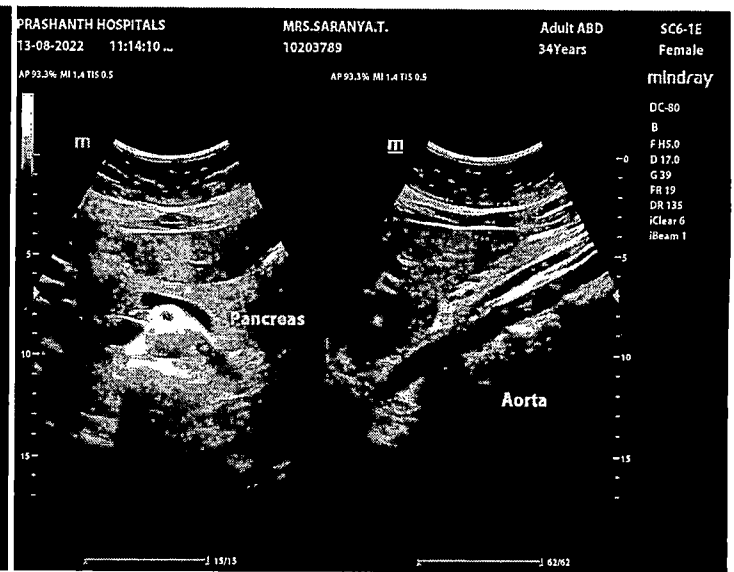
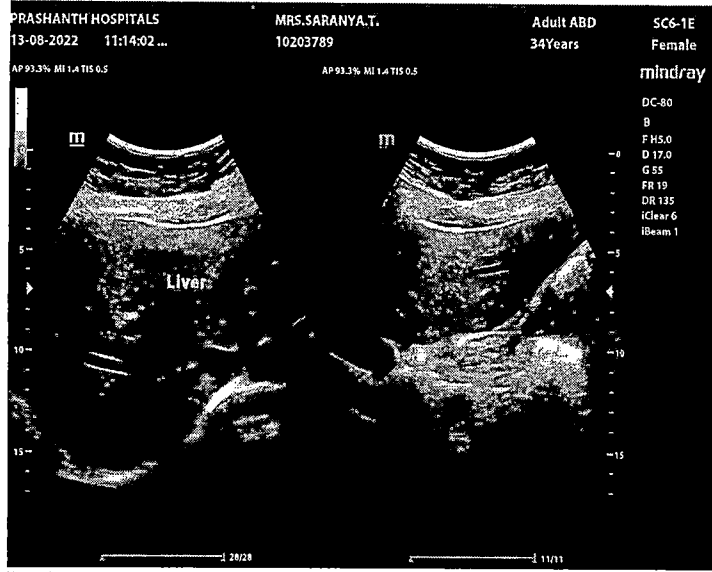

Patient name	Mrs. SARANYA.T.	Age/Sex	34 Years / Female
Patient ID	10203789	Visit No	1
Referred by	Dr. Gopaldaswamy. G	Visit Date	13/08/2022

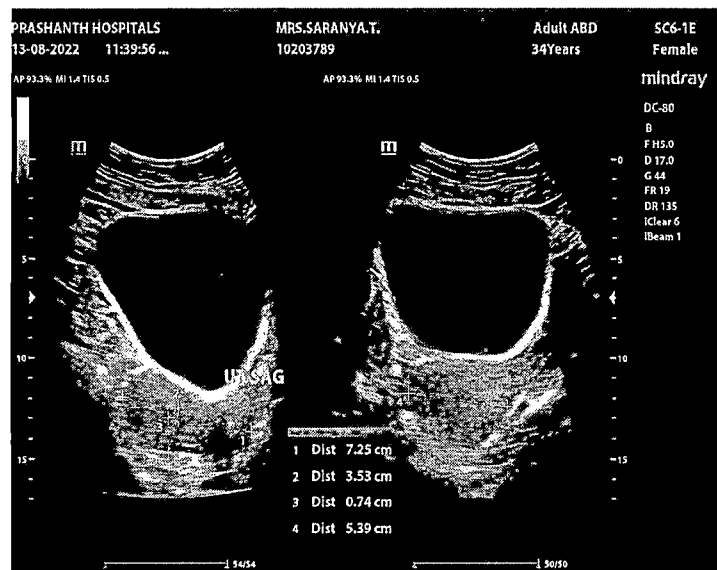



PRASHANTH HOSPITALS

Name : Mrs. Saranya T
Age/Gender : 34 Y 2 M 0 D / Female
Consultant : DR. Gopaldaswamy G
Lab No : 100046814
Sample Requested At : 13/08/2022 08:24:58
Sample Collected At : 13/08/2022 08:53:11
Sample Received At : 13/08/2022 09:38:24
Reported At : 13/08/2022 14:28:10
Authorized At : 13/08/2022 14:35:42

UHID : 10203789



Encounter No : OP912208134030



BIOCHEMISTRY

Parameter	Result	Units	Biological Reference Range	Methodology
Plasma Glucose (2 Hrs. PP)	86	mg/dl	<140	UV/Hexokinase

*** End Of Report ***



Seen By Doctor

Verified By
P.SUGANYA

Authorized By
DR BALAKRISHNAN R MD
Consultant biochemistry



PRASHANTH HOSPITALS



Name : Mrs. Saranya T Age/Gender : 34 Y 2 M 0 D / Female Consultant : DR. Gopalaswamy G Lab No : 200035822 Sample Requested At : 13/08/2022 08:24:58 Sample Collected At : 13/08/2022 08:53:11 Sample Received At : 13/08/2022 09:38:24 Reported At : 13/08/2022 11:48:25 Authorized At : 13/08/2022 12:24:31	UHID : 10203789  Encounter No : OP912208134030 
--	--

HEMATOLOGY

Parameter	Result	Units	Biological Reference Range	Methodology
Blood Group	O Positive			
Complete Blood Count (CBC)				
Haemoglobin	12.6	g%	12 - 15	COLORIMETRY
Haematocrit (PCV)	39.8	%	36 - 46	COLORIMETRY
Total WBC Count	7600	cells/cum m	4000 - 10000	FLOWCYTOMETRY
Platelet Count	223	thous/cum m	150 - 410	IMPEDANCE METHOD
ESR	32	mm/hr	0 - 20	Photometrical capillary
Total RBC Count	4.66	mill/cumm	3.8 - 4.8	IMPEDANCE METHOD
MCV	85.3	fl	83 -101	Calculated Parameter
MCH	27.1	pg	27 - 32	Calculated Parameter
MCHC	31.8	%	31.5 -34.5	Calculated Parameter
Differential Count				
Polymorphs	53	%	40 - 80	FLOWCYTOMETRY
Lymphocytes	40	%	20 - 40	FLOWCYTOMETRY
Eosinophils	02	%	1 - 6	FLOWCYTOMETRY
Monocytes	05	%	2 -10	FLOWCYTOMETRY
Basophilis	00	%	0 - 2	FLOWCYTOMETRY



PRASHANTH HOSPITALS

Name : Mrs. Saranya T Age/Gender : 34 Y 2 M 0 D / Female Consultant : DR. Gopaldaswamy G Lab No : 200035822 Sample Requested At : 13/08/2022 08:24:58 Sample Collected At : 13/08/2022 08:53:11 Sample Received At : 13/08/2022 09:38:24 Reported At : 13/08/2022 11:48:25 Authorized At : 13/08/2022 12:24:31	UHID : 10203789  Encounter No : OP912208134030 
---	--

HEMATOLOGY

Parameter	Result	Units	Biological Reference Range	Methodology
-----------	--------	-------	----------------------------	-------------

*** End Of Report ***



Verified By
ANITHA S

Seen By Doctor

Authorized By
MONICA KUMBHAT M
Consultant Pathology



PRASHANTH HOSPITALS



Name : Mrs. Saranya T	UHID : 10203789
Age/Gender : 34 Y 2 M 0 D / Female	
Consultant : DR. Gopalaswamy G	
Lab No : 100046814	Encounter No : OP912208134030
Sample Requested At : 13/08/2022 08:24:58	
Sample Collected At : 13/08/2022 08:53:11	
Sample Received At : 13/08/2022 09:38:24	
Reported At : 13/08/2022 11:26:36	
Authorized At : 13/08/2022 11:27:18	

BIOCHEMISTRY

Parameter	Result	Units	Biological Reference Range	Methodology
Plasma Glucose (F)	96	mg/dl	74 - 109	UV/Hexokinase
Creatinine(serum)	0.7	mg/dl	0.5 - 0.9	Kinetic/Alkaline Picric acid
Uric Acid(serum)	3.9	mg/dl	2.4 - 5.7	Enzymatic Colorometric / Uricase
Lipid Profile				
Total Cholestrol	210	mg/dl	Desirable level : < 200 Borderline high : 200 - 239 High :> 240	Enzymatic Colorometric assay/CHOD-POD
Triglycerides	143	mgs/dl	< 150	Enzymatic Colorometric assay(GPO)
HDL Cholesterol (Direct)	38	mg/dl	45 - 65	Homogeneous enzymatic colometric assay
LDL (Direct)	156	mg/dl	Adult levels Optimal: < 100 Above optimal :100 - 129 Borderline high : 130 - 159 High:160 - 189 Very high :>=190	Homogeneous enzymatic colometric assay
VLDL	16	mgs/dl	< 35	
Total HDL Ratio	5.5		3.5 - 5.5	CALCULATED
Liver Function Tests (LFT)				
Bilirubin Total	0.3	mg/dl	Newborns : 24hours : >= 8.0 48 hours : < 13.0 84 hours : < 17.0	Colorimetric assay /Diazo



PRASHANTH HOSPITALS



Name : Mrs. Saranya T Age/Gender : 34 Y 2 M 0 D / Female Consultant : DR. Gopalaswamy G. Lab No : 100046814 Sample Requested At : 13/08/2022 08:24:58 Sample Collected At : 13/08/2022 08:53:11 Sample Received At : 13/08/2022 09:38:24 Reported At : 13/08/2022 11:26:36 Authorized At : 13/08/2022 11:27:18	UHID : 10203789  Encounter No : OP912208134030 
---	--

BIOCHEMISTRY

Parameter	Result	Units	Biological Reference Range	Methodology
Bilirubin Direct	0.1	mg/dl	upto1.0 Adults :upto1.2 0.0 - 0.3	Colorimetric assay /Diazo
Bilirubin Indirect	0.2		0.0 - 0.7	CALCULATED
SGOT (AST)	13	IU/L	upto 32	UV without P5P
SGPT (ALT)	16	IU/L	upto 33	UV/IFCC
GGTP	17	U/L	upto 50	Enzymatic Colorometric assay/IFCC
Alkaline Phosphatase(serum)	83	U/L	35 - 104	Colorimetric assay/AMP
Total Proteins(serum)	7.6	g/dl	6.6 - 8.7	Colorimetric assay
Albumin(serum)	4.6	g/dl	3.5 - 5.2	Colorimetric assay/BCG
Globulin(serum)	3.0		2.8 - 5.3	CALCULATED
A/G Ratio	1.5		1 - 2	
BUN(Blood Urea Nitrogen)				
Blood Urea	17	mg/dl	17 - 49	Kinetic/Urease
BUN(Blood Urea Nitrogen)	08	mgs/dl	Aug-23	
HbA1c	5.9	%	Non Diabetic : <6.0 Good Control : 6.0 - 7.0 Fair Control : 7.0 - 8.0 Poor Control : >8.0	



PRASHANTH HOSPITALS

Name : Mrs. Saranya T Age/Gender : 34 Y 2 M 0 D / Female Consultant : DR. Gopaldaswamy G Lab No : 100046814 Sample Requested At : 13/08/2022 08:24:58 Sample Collected At : 13/08/2022 08:53:11 Sample Received At : 13/08/2022 09:38:24 Reported At : 13/08/2022 11:26:36 Authorized At : 13/08/2022 11:27:18	UHID : 10203789  Encounter No : OP912208134030 
---	--

BIOCHEMISTRY

Parameter	Result	Units	Biological Reference Range	Methodology
-----------	--------	-------	----------------------------	-------------

*** End Of Report ***

Verified By
P.SUGANYA

Seen By Doctor

Authorized By
DR BALAKRISHNAN R MD
Consultant biochemistry

Patient report

Bio-Rad DATE: 08/13/2022
 D-10 TIME: 10:42 AM
 S/N: #DJ9H420430 Software version: 4.30-2
 Sample ID: 1000468149
 Injection date 08/13/2022 10:42 AM
 Injection #: 12 Method: HbA1c
 Rack #: --- Rack position: 2

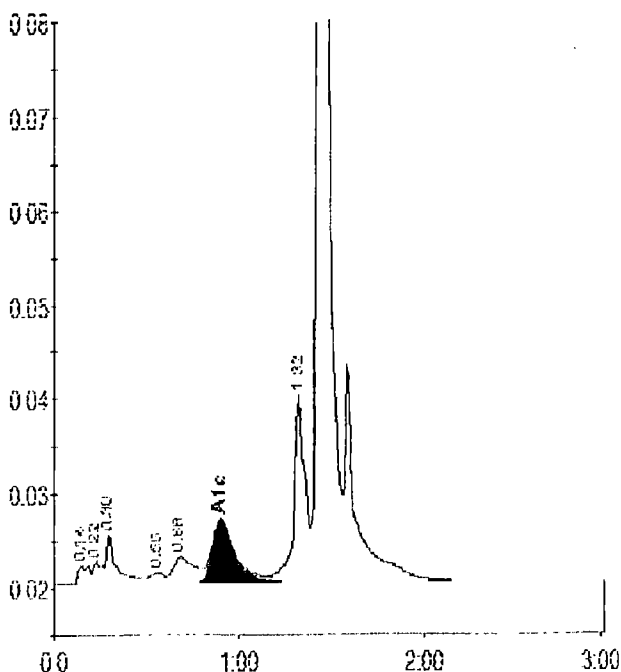



Peak table - (1): 1000468149

Peak	R.time	Height	Area	Area %
Unknown	0.14	1793	7537	0.6
A1a	0.22	2276	7550	0.6
A1b	0.30	5223	18057	1.3
F	0.56	1074	6182	0.5
LA1c/CHb-1	0.68	2792	22605	1.7
A1c	0.90	6595	55099	5.9
P3	1.32	19652	80895	5.9
A0	1.43	438247	1168473	85.5
Total Area:			1366397	

Concentration:	%
A1c	5.9



PRASHANTH HOSPITALS

Name : Mrs. Saranya T Age/Gender : 34 Y 2 M 0 D / Female Consultant : DR. Gopalaswamy G Lab No : 7000024297 Sample Requested At : 13/08/2022 08:24:58 Sample Collected At : 13/08/2022 08:53:12 Sample Received At : 13/08/2022 09:38:24 Reported At : 13/08/2022 11:05:33 Authorized At : 13/08/2022 11:08:27	UHID : 10203789  Encounter No : OP912208134030 
---	--

IMMUNOLOGY

Parameter	Results	Units	Biological Reference Range	Methodology
FreeT3	3.01	pg/ml	1.8 - 4.2	ECLIA Method
FreeT4	1.14	ng/dl	0.8 - 2.2	ECLIA Method
TSH	0.966	uIU/ml	0.4 - 7.0	ECLIA Method

*** End Of Report ***

Verified By
NAZEEMA.S

Seen By Doctor

DR BALAKRISHNAN R MD
Consultant biochemistry

A Unit of PRASHANTH FERTILITY RESEARCH CENTRE PVT. LTD.



Date : 13-08-2022 11:08

No. 36 & 36A, Velachery Main Road, Velachery, Chennai - 600 042. ☎ +91 93 8099 8099 Page 1 of 1

☎ +91 44 4680 5544 / 2243 9494 ✉ info@prashanthhospitals.org 🌐 www.prashanthhospitals.org



PRASHANTH HOSPITALS



Name : Mrs. Saranya T Age/Gender : 34 Y 2 M 0 D / Female Consultant : DR. Gopaldaswamy G Lab No : 300012953 Sample Requested At : 13/08/2022 08:24:58 Sample Collected At : 13/08/2022 08:53:11 Sample Received At : 13/08/2022 09:38:24 Reported At : 13/08/2022 14:17:15 Authorized At : 13/08/2022 14:17:32	UHID : 10203789  Encounter No : OP912208134030 
---	--

CLINICAL PATHOLOGY

Parameter	Result	Units	Biological Reference Range	Methodology
Urine Glucose (F)	Nil			
Urine Glucose (PP)	Nil			
Urine Routine				
colour	Straw yellow (Slightly Turbid)			
pH	5.0			
Sp.Gravity	1.030			
Protein	Nil			
Glucose	Nil			
Leucocytes	1+			
Nitrite	Nil			
Blood	Nil			
Ketone	Absent			
Bilirubin	Nil			
Urobilinogen	Normal			
Pus Cells	8 - 10 /hpf			
Epithelial cells	35 - 40 / hpf			
RBCs	Nil			
Casts	Nil			
Crystals	Nil			
Other	Bacteria present			



PRASHANTH HOSPITALS

Name : Mrs. Saranya T Age/Gender : 34 Y 2 M 0 D / Female Consultant : DR. Gopaldaswamy G Lab No : 300012953 Sample Requested At : 13/08/2022 08:24:58 Sample Collected At : 13/08/2022 08:53:11 Sample Received At : 13/08/2022 09:38:24 Reported At : 13/08/2022 14:17:15 Authorized At : 13/08/2022 14:17:32	UHID : 10203789  Encounter No : OP912208134030 
---	--

CLINICAL PATHOLOGY

Parameter	Result	Units	Biological Reference Range	Methodology
-----------	--------	-------	----------------------------	-------------

*** End Of Report ***



Seen By Doctor

Verified By
SAMUTHIRAM A

Authorized By
MONICA KUMBHAT M
Consultant Pathology



PRASHANTH HOSPITALS

EYE CHECK-UP REPORT

NAME : Mrs. Sanyas. T

DATE : 13/08/2022

AGE / SEX : 34/F

UHD NUM : 10203789

Chief complaints : Regular eye check up

Past history : —

Systemic Diseases : —

DISTANCE VISION :

WITH OUT GLASS : 6/6, N6 6/6, N6

WITH GLASS : — —

COLOR VISION : NORMAL / ABNORMAL

GLASS PRESCRIPTION :

EYE	SPH	CYL	AXIS	V/A	SPH	CYL	AXIS	V/A
DISTANCE	± Plano	—	—	6/6	± Plano	—	—	6/6
ADD	—	—	—	N6	—	—	—	N6

ANTERIOR SEGMENT : BE WNL

CORNEA & LENS :

REMARK : CONTINUE WITH SAME GLASSE

ROUTINE CHECK UP AFTER 6/12 MONTH ✓

FUNDUSCOPY ONCE A YEAR

OPTOMETRIST

A Unit of PRASHANTH FERTILITY RESEARCH CENTRE PVT. LTD.

No.36 & 36 A, Velachery Main Road, Velachery, Chennai - 600 042. ☎ +91 93 8099 8099

☎ +91 44 4680 5544 / 2243 9494 ✉ info@prashanthhospitals.org 🌐 www.prashanthhospitals.org



PRASHANTH HOSPITALS

Name	SARANYA T 34YRS/FEMALE	UHID	10203789
Study Date & Time	13-Aug-2022 10:32:07	Report Date & Time	16-Aug-2022 12:32:07
Ref dr.	DR. G . GOPALASWAMY		

CHEST X-RAY

Trachea and both main bronchi are normal

Cardiac silhouette and cardiothoracic ratio are normal

Bilateral lung fields are clear. No focal lesion seen.

The cardiophrenic and costophrenic angles are free.

Both hemi diaphragms appear normal.

Bony thorax appears normal.

IMPRESSION:

Normal chest radiograph

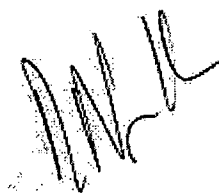
**Dr. NARMADHA, DMRD
CONSULTANT RADIOLOGIST
TNMC:REG NO:93293**

A Unit of PRASHANTH FERTILITY RESEARCH CENTRE PVT. LTD.

No.36 & 36 A, Velachery Main Road, Velachery, Chennai - 600 042. ☎ +91 93 8099 8099

☎ +91 44 4680 5544 / 2243 9494 ✉ info@prashanthhospitals.org 🌐 www.prashanthhospitals.org

Mrs. T. Saranya
ID: 10203789

Vital signs™ Z26 100 U5

13.08.2022 9:44:25
PRASANTH SUPERSPECIALITY
VELACHERY
CHENNAI

Location:
Order Number:
Visit:
Indication:
Medication 1:
Medication 2:
Medication 3:

Room:

CE 0537

U1 D / 12

61 bpm
- / - mmHg

34 Years
Female

Technician:
Ordering Ph:
Referring Ph:
Attending Ph:

QRS: 86 ms
QT / QTcBaz: 380 / 382 ms
PR: 152 ms
P: 104 ms
RR / PP: 984 / 983 ms
P / QRS / T: 44 / 53 / 32 degrees

Normal sinus rhythm
Normal ECG

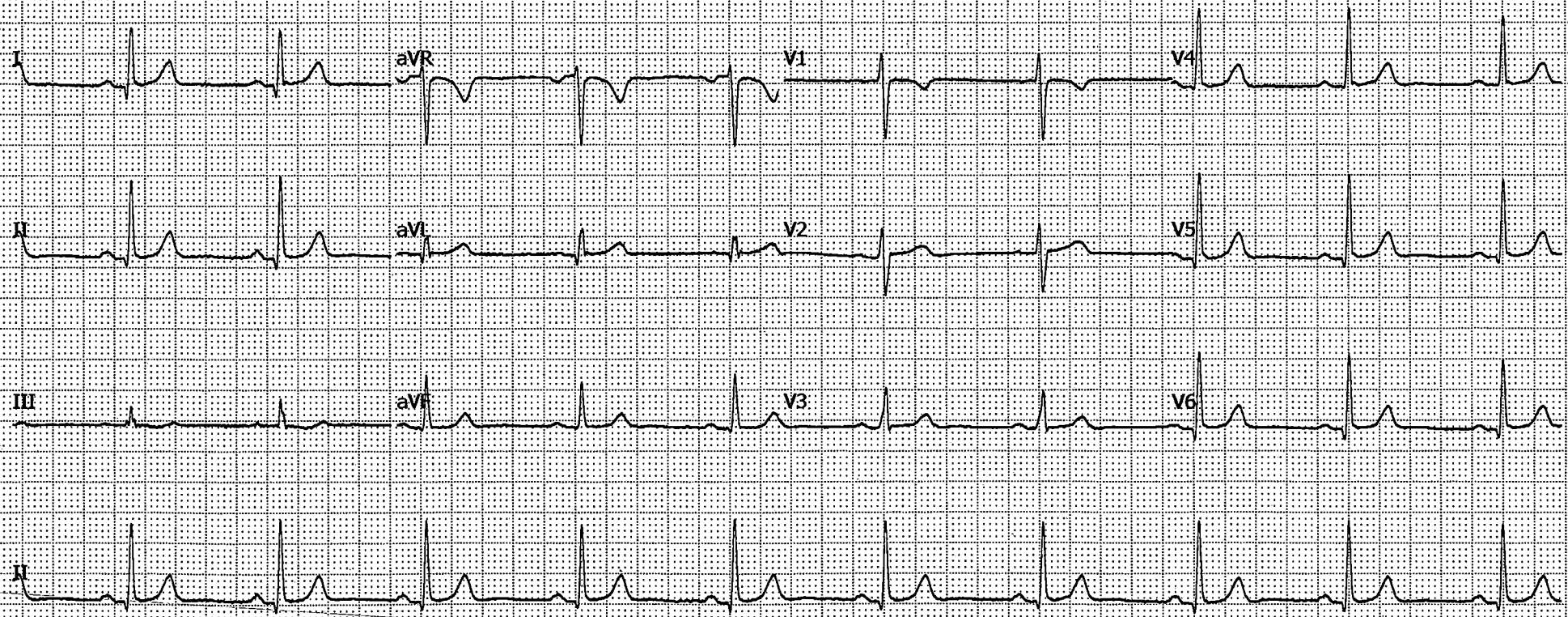

MRS SARANYAT, MHC

ID: 010203789

34 years

13-Aug-2022
12:16:44

Female

TABULAR SUMMARY REPORT

Referred by: DR.GOPALASWAMY
Test ind. TO R.O.IHD

BRUCE Test Total Exercise time: 10:02
 Max HR: 186bpm (100% of max predicted 186bpm)
 Max BP: 160/80 Maximum workload: 11.8 METS
 Reason for Termination: Max HR attained
 Comments: Good Exercise Tolerance
 Normal BP & HR Response
 No Angina/ Arrhythmic/ Syncope
 TMT IS *NG* FOR INDUCIBLE ISCHEMIA

25.0 mm/s
10.0 mm/mV
100hz

Phase Name	Stage Name	Time in Stage	Speed (mph)	Grade (%)	Workload (METs)	HR (bpm)	BP (mmHg)	RPP (x100)
PRETEST	SUPINE	0:04	***	***	1.0	57	130/80	74
	STANDING	0:02	***	***	1.1	71	130/80	75
	HYPERVENT	0:15	0.8	0.0	1.2	74	130/80	96
	STAGE 1	0:00	1.7	10.0	4.6	103	130/80	134
EXERCISE	STAGE 2	0:00	2.5	12.0	7.0	119		
	STAGE 3	0:00	3.4	14.0	10.1	151		
	STAGE 4	1:02	4.2	15.0	11.8	186		
	RECOVERY	0:04	***	***	1.0	106	140/80	148