



To,

The Coordinator,
Mediwheel (Arcofemi Healthcare Limited)
Helpline number: 011- 41195959

Dear Sir / Madam,

Sub: Annual Health Checkup for the employees of Bank of Baroda

This is to inform you that the following spouse of our employee wishes to avail the facility of Cashless Annual Health Checkup provided by you in terms of our agreement.

PARTICULARS OF HEALTH CHECK UP BENEFICIARY	
NAME	SUSHEEL KUMAR R SUSHEEL KUMAR
DATE OF BIRTH	30-08-1980
PROPOSED DATE OF HEALTH CHECKUP FOR EMPLOYEE SPOUSE	26-03-2023
BOOKING REFERENCE NO.	22M168508100052694S
SPOUSE DETAILS	
EMPLOYEE NAME	MS DUGGARAJU ANUSHA
EMPLOYEE EC NO.	163503
EMPLOYEE DESIGNATION	JOINT MANAGER
EMPLOYEE PLACE OF WORK	HYDERABAD,AMEERPET
EMPLOYEE BIRTHDATE	27-04-1987

This letter of approval / recommendation is valid if submitted along with copy of the Bank of Baroda employee id card. This approval is valid from **24-03-2023** till **31-03-2023**. The list of medical tests to be conducted is provided in the annexure to this letter. Please note that the said health checkup is a **cashless facility** as per our tie up arrangement. We request you to attend to the health checkup requirement of our employee's spouse and accord your top priority and best resources in this regard. The EC Number and the booking reference number as given in the above table shall be mentioned in the invoice, invariably.

We solicit your co-operation in this regard.

Yours faithfully,

Sd/-

Chief General Manager
HRM Department
Bank of Baroda

(Note: This is a computer generated letter. No Signature required. For any clarification, please contact Mediwheel (Arcofemi Healthcare Limited))

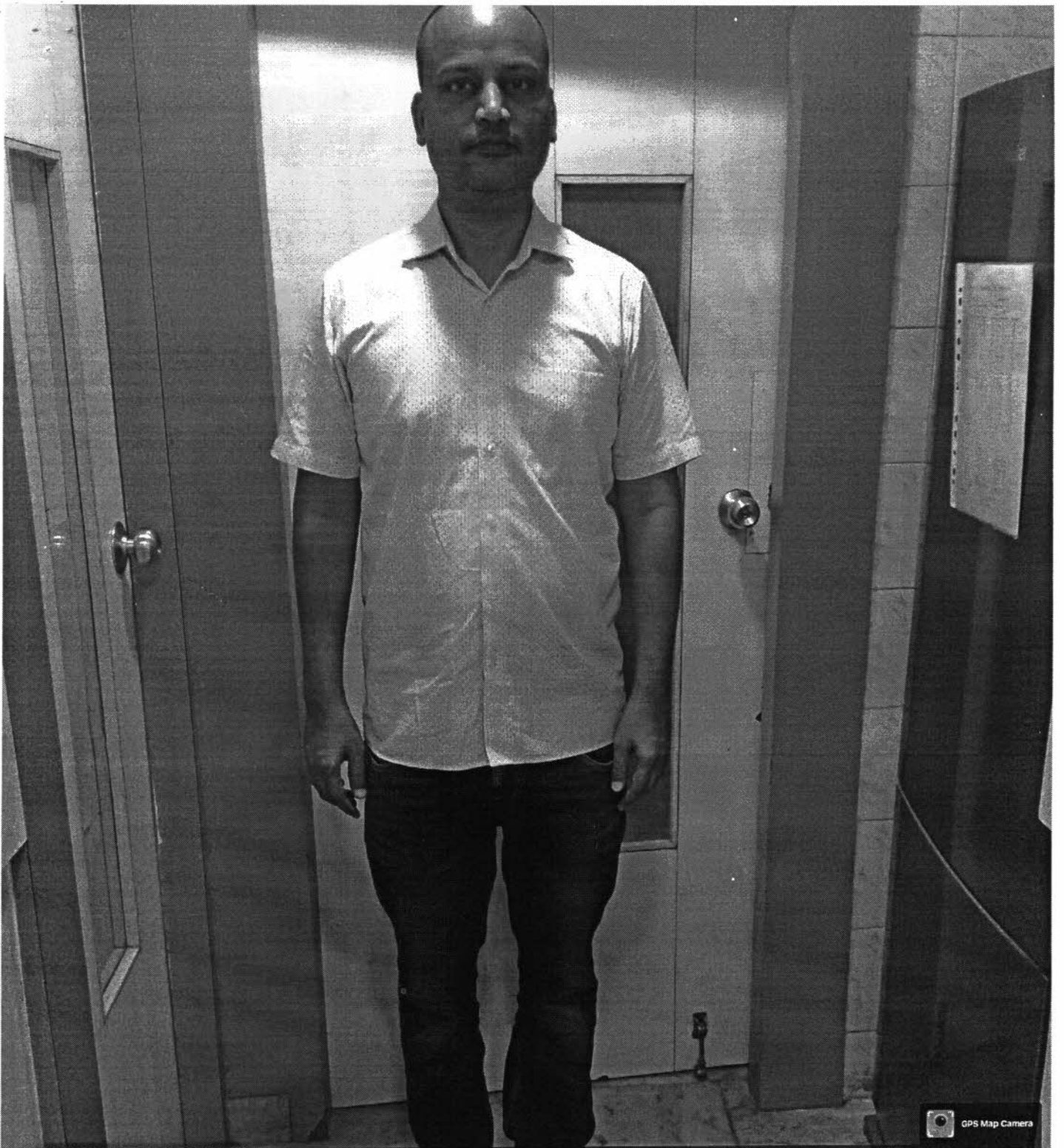

Hyderabad, Telangana, India

LIG-384, K P H B Phase 1, Kukatpally, Hyderabad, Telangana
500072, India

Lat 17.492775°

Long 78.398066°

26/03/23 09:39 AM GMT +05:30



భారత ప్రభుత్వం
Government of India

భారత విశిష్ట గుర్తింపు ప్రాధికార సంస్థ
Unique Identification Authority of India

రిజిస్ట్రేషన్/ Enrolment No.: 0000/00624/51213

To
రాజశేఖరుని శరవణ సుశీల్ కుమార్
RAJASEKHARUNI SARAVANA SUSHEEL KUMAR
S/O Rajasekharuni Subrahmanyam
8-3-231/B/172
sri krishna nagar
yousuf guda
Hyderabad
Hyderabad Andhra Pradesh - 500045
9963444454

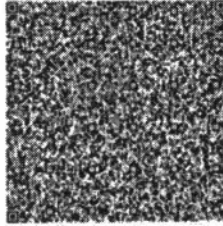

మీ ఆధార్ సంఖ్య / Your Aadhaar No. :

2063 3939 8770

VID : 9101 1633 8435 3194

నా ఆధార్, నా గుర్తింపు



భారత ప్రభుత్వం
Government of India



రాజశేఖరుని శరవణ సుశీల్ కుమార్
RAJASEKHARUNI SARAVANA SUSHEEL KUMAR
పుట్టిన తేదీ/DOB: 30/08/1980
పురుషుడు/ MALE

Issue Date: 10/08/2011

2063 3939 8770

VID : 9101 1633 8435 3194

నా ఆధార్, నా గుర్తింపు



Government of India



AADHAAR

సమాచారం

- ఆధార్ ఒక గుర్తింపు మాత్రమే పౌరసత్వం కాదు
- సురక్షితమైన బ్యూఆర్ కోడ్ / ఆఫ్లైన్ ఎక్స్ ఎం ఎస్ / ఆన్లైన్ ప్రామాణీకరణను ఉపయోగించి గుర్తింపును ధృవీకరించండి.
- ఇది ఎలక్ట్రానిక్ పద్ధతిలో వ్రాయబడిన లేఖ.

INFORMATION

- Aadhaar is a proof of identity, not of citizenship.
- Verify identity using Secure QR Code/ Offline XML/ Online Authentication.
- This is electronically generated letter.

- ఆధార్ దౌత్యంగా చెల్లబాటు అవుతుంది.
- వివిధ ప్రభుత్వ మరియు ప్రభుత్వేతర సేవలను సులువుగా పొందడానికి ఆధార్ మీకు సహాయపడుతుంది.
- ఎల్లప్పుడూ మీ మొబైల్ నెంబర్ మరియు ఇమెయిల్ ఐడిని ఆధార్ లో అప్ డేట్ చేసి ఉంచండి
- ఎమ్. ఆధార్ ఆప్ ఉపయోగించండి. మీ ఆధార్ ను ఎల్లప్పుడూ మీ స్మార్ట్ ఫోన్ లో ఉంచండి.

- Aadhaar is valid throughout the country.
- Aadhaar helps you avail various Government and non-Government services easily.
- Keep your mobile number & email ID updated in Aadhaar.
- Carry Aadhaar in your smart phone – use mAadhaar App.



భారత విశిష్ట గుర్తింపు ప్రాధికార సంస్థ
Unique Identification Authority of India



రిజిస్ట్రేషన్/ Enrolment No.: 0000/00624/51213
S/O రాజశేఖరుని సుబ్రహ్మణ్యం, 8-3-231/B/172, శ్రీ కృష్ణ నగర్, యూసుఫ్ గూడ, హైదరాబాద్, హైదరాబాద్, ఆంధ్ర ప్రదేశ్ - 500045

Address:
S/O Rajasekharuni Subrahmanyam, 8-3-231/B/172, sri krishna nagar, yousuf guda, Hyderabad, Hyderabad, Andhra Pradesh - 500045

Do not use Date: 16/08/2011

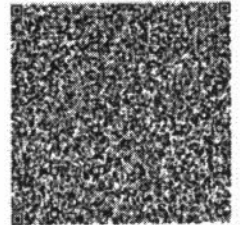

2063 3939 8770

VID : 9101 1633 8435 3194

1947 | help@uidai.gov.in | www.uidai.gov.in



Name : MR. SUSHEEL KUMAR
Age /Sex : 42 Y / M
Ref. By : BANK OF BARODA (MW)

Reg. No : O23-3720
Registration Date : 26-03-2023
Alt ID :

X-RAY CHEST PA VIEW

- Hilar regions are normal.
- Both C P angles are free.
- Domes of diaphragms are normal.
- Bony cage is normal
- Cardio thoracic ratio is normal.
- Lung - clear. No Evidence of any Signs of active Tuberculosis

IMPRESSION :

**** NORMAL STUDY**

Dr Ravi Krishna
Consultant Radiologist



Name : MR. SUSHEEL KUMAR
Age /Sex : 42 Y / M
Ref. By : BANK OF BARODA (MW)

Reg. No : O23-3720
Registration Date : 26-03-2023
Alt ID :

Investigation

Result

Normal Ranges

HAEMOGRAM

Investigation

Result

Normal Range

Haemoglobin	13.7 gm%	Male : 14.0 - 18.0 gm % Female : 11.5 - 16.0 gm % Children : 12 - 14 gm%
R B C mil/cmm	4.3 mil/cmm	Male : 4.5 - 6.5 mil/cmm Female : 4.0 - 5.5 mil/cmm
Packed Cell volume (PCV)	42 %	Male : 40 - 54 % Female : 36 - 49 %
MCV	81 Cubic microns	76 - 96 Cubic microns
MCH	28 Picograms	27- 32 Picograms
MCHC	33 gm%	30 - 36 gm%
WBC (Total)	7,400 cells/cmm	4,000 - 11,000 cells/cmm

DIFFERENTIAL COUNT

Neutrophils (Polymorphs)	71 %	Adults : 40 - 75 % Children : 36- 50 %
Lymphocytes	24 %	Adults : 20 - 40 % Children : 36- 50 %
Eosinophils	03 %	1 - 6 %
Monocytes	02 %	2 - 10 %
Basophils	00 %	00 - 01 %
Platelet count	2,97,000 cells/cmm	1,50,000 - 4,00,000 cells/cmm
ESR 1st Hour	08 mm/hour	Male : 0 - 10 mm / hour Female : 0 - 14 mm / hour
Reticulocyte count	0.9 %	0.5 - 1.0 %

PERIPHERAL SMEAR EXAMINATION

RBC's Morphology	Normocytic / Normochromic
WBC	With in normal limits
Plateletes	Adequate
Abnormal Cells	Nil

Method : Automated Cellcounter&Microscopy

Dr Rajani Gutha, PhD
Chief Biochemist

* End of Report *
Verified by

Dr S Ramadevi, MD
Consultant Pathologist



Name : MR. SUSHEEL KUMAR
Age /Sex : 42 Y / M
Ref. By : BANK OF BARODA (MW)

Reg. No : 023-3720
Registration Date : 26-03-2023
Alt ID :

Investigation

Result

Normal Ranges

Investigation

Result

Blood Group

" O "

Rh Typing (Anti-D)

POSITIVE

Dr Rajani Gutha, PhD
Chief Biochemist

*** End of Report ***
Verified by

Dr S Ramadevi, MD
Consultant Pathologist



Name : MR. SUSHEEL KUMAR
Age /Sex : 42 Y / M
Ref. By : BANK OF BARODA (MW)

Reg. No : O23-3720
Registration Date : 26-03-2023
Alt ID :

Investigation	Result	Reference Range
Fasting Plasma Glucose * <i>Blood Sugar</i> <i>Method GOD-POD</i>	82 mg/dl	70 - 110 mg/dl
Post Prandial Glucose * <i>(Blood Sugar)</i> <i>Method GOD-POD</i>	95 mg/dl	70 - 160 mg/dl
Serum Creatinine * <i>Method Enzymatic</i>	0.8 mg/dl	Male : 0.7 - 1.3 mg/dl Female : 0.6 - 1.1 mg/dl New Born 1 - 4 days : 0.3 - 1.0 mg/dl Infant (upto 1year) : 0.2 - 0.4 mg/dl Children : 0.3 - 0.7 mg/dl
Blood Urea * <i>Method GLDH</i>	20 mg/dl	10 - 50 mg/dl
Blood Urea Nitrogen * <i>Calculated</i>	9.3 mg/dl	6 - 25.5 mg/dl
Serum Uric Acid * <i>Method:Uricase POD</i>	4.6 mg/dl	Male : 3.5 - 7.2 mg/dl Female : 2.6 - 6.0 mg/dl

* End of Report *

Dr Rajini G, PhD
Chief Biochemist

Verified by

Dr S Ramadevi MD
Consultant Pathologist



Name : MR. SUSHEEL KUMAR
Age /Sex : 42 Y /M
Ref. By : BANK OF BARODA (MW)

Reg. No : O23-3720
Registration Date : 26-03-2023
Alt ID :

Investigation

Result

Reference Range

Lipid Profile

Total Cholesterol * Method CHOD-POD	160 mg/dL	Normal : < 200 mg/dL Borderline High : 200 - 239 mg/dL High : > 240 mg/dL
Serum Triglycerides * Method GPO - POD	130 mg/dL	Normal : < 150 mg/dL Borderline High : 150 - 199 mg/dL High : 200 - 499 mg/dL Very High : =/> 500 mg/dL
H D L Cholesterol * Method Direct CHOD-PAD	42 mg/dL	Low : < 40 High : > 60
L D L Cholesterol * Method Calculated	92 mg/dL	Optimal : < 100 Borderline High : 130 - 159 High : 160 - 189 Very High : =/> 190
V L D L Cholesterol * Method Calculated	26 mg/dL	10 - 30 mg/dL
TC / HDL Cholesterol Ratio * Method Calculated	3.81 Ratio	3.0 - 5.0 Ratio
LDL / HDL Ratio * Method Calculated	2.19 Ratio	1.5 - 3.5 Ratio

* End of Report *

Verified by

Dr Rajini G, PhD
Chief Biochemist

Dr S Ramadevi MD
Consultant Pathologist



Name : MR. SUSHEEL KUMAR
Age /Sex : 42 Y / M
Ref. By : BANK OF BARODA (MW)

Reg. No : O23-3720
Registration Date : 26-03-2023
Alt ID :

Investigation

Result

Reference Range

Liver Function Tests

Total Bilirubin (Method: Walter &Gerarde)	:	0.53 mg/dl	0.3 - 1.2 mg/dl
Direct Bilirubin (Conjugated) (Method: Walter &Gerarde)	:	0.13 mg/dl	0.0 - 0.2 mg/dl
Indirect Bilirubin (Unconjugated)	:	0.4 mg/dl	
Alkaline Phosphatase (Method: GSCC)	:	56 U/L	Male : 53 - 128 U/L Female : 42 - 98 U/L Children : 54 - 369 U/L
SGPT (Method: IFCC)	:	17 IU/L	UP TO 55 IU/L
SGOT (Method: IFCC)	:	15 IU/L	UP TO 55 IU/L
Total Proteins (Method: Biuret)	:	6.7 gm/dl	6.0 - 8.3 gm/dl
Albumin (Method: BCG)	:	3.7 gm/dl	3.5 - 5.2 gm/dl
Globulin (Method: Calculated)	:	3 gm/dl	
A/G Ratio		1.23	
Gamma GT IFCC Method		28 U/L	Male : 10 - 50 U/L Female : 7 - 35 U/L
Lab Incharge			

* End of Report *

Dr Rajini G, PhD
Chief Biochemist

Verified by

Dr S Ramadevi MD
Consultant Pathologist



Name : MR. SUSHEEL KUMAR
Age /Sex : 42 Y / M
Ref. By : BANK OF BARODA (MW)

Reg. No : O23-3720
Registration Date : 26-03-2023
Alt ID :

Investigation

Result

Normal Ranges

Trilodothyronine Total (TT3)	112 ng/mL	60-200 ng/mL
Thyroxine - Total (TT4)	10.1 mg/dL	4.5-12 mg/dL
Thyroid Stimulating Hormone(TSH) Method: C.L.I.A	1.06 μ IU/ml	0.3-5.5 μ IU/ml

Interpretation

Primary malfunction of the thyroid gland may result in excessive (hyper) or below normal (hypo) release of T3 or T4. In addition, as thyroid function is directly affected by TSH. Diagnostically, T3 concentration is more sensitive to certain thyroid conditions than T4. While T4 levels are a sensitive (and superior) indicator of hypothyroidism, T3 blood levels better define hyperthyroidism. Because T3 concentration in serum changes faster and more markedly than T4, the T3 level is also an excellent indicator of the ability of the thyroid to respond to both stimulatory and suppressive tests. Under conditions of strong thyroid stimulation, the T3 level offers a good.

It is especially useful in the differential diagnosis of primary (thyroid) from secondary (pituitary) and tertiary (hypothalamus) hypothyroidism. In primary hypothyroidism, TSH levels are significantly elevated, while in secondary and tertiary hypothyroidism, TSH levels are low.

Dr Rajani Gutha, PhD
Chief Biochemist

*** End of Report ***

Verified by

Dr S Ramadevi, MD
Consultant Pathologist



Name : MR. SUSHEEL KUMAR
Age /Sex : 42 Y / M
Ref. By : BANK OF BARODA (MW)

Reg. No : O23-3720
Registration Date : 26-03-2023
Alt ID :

Investigation

Result

Reference Range

% HbA1c (Glycosylated Haemoglobin)
(Method: HPLC-NGSP Certified)

4.7 %

< 6.0 : Pre Diabetic
6-7 : Good Control
7-8 : Weak Control
> 8.0 : Poor Control

Intpretation :

HbA1c is an indicator of glycemic control. HbA1c represents average glycemia over the past six to eight weeks. Glycation of hemoglobin occurs over the entire 120 day life span of the red blood cell, but within this 120 days. Recent glycemia has the largest influence on the HbA1c value. Clinical studies suggest that a patient in stable control will have 50% of their HbA1c formed in the month before sampling, 25% in the month before that, and the remaining 25% in months two to four.

Mean Plasma Glucose mg/dl = (HbA1c x 35.6) - 77.3)

Correlation between HbA1c and Mean Plasma Glucose (MPG) is not "perfect" but rather only .81 (1.0 would be a straight line, which has "perfect" correlation...) This means that to predict or estimate average glucose from Hb-A1c or vice-versa is not "perfect" but gives a good working ballpark estimate. Afternoon and evening results correlate more closely to HbA1c than morning results, perhaps because morning fasting glucose levels vary much more than daytime glucose levels, which are easier to predict and control.

* End of Report *

Dr Rajini G, PhD
Chief Biochemist

Verified by

Dr S Ramadevi MD
Consultant Pathologist



Name : MR. SUSHEEL KUMAR
Age /Sex : 42 Y / M
Ref. By : BANK OF BARODA (MW)

Reg. No : O23-3720
Registration Date : 26-03-2023
Alt ID :

Investigation

Result

Normal Ranges

Prostatic Specific Antigen(PSA)

0.77 ng/ml

Upto 4.0 ng/ml

Most men with an elevated PSA level turn out not to have prostate cancer; only about 25 percent of men who have a prostate biopsy due to an elevated PSA level actually have prostate cancer.

A single elevated PSA measurement in a patient who has a history of prostate cancer does not always mean that the cancer has come back. A man who has been treated for prostate cancer should discuss an elevated PSA level with his doctor. The doctor may recommended repeating the PSA test or performing other test to check for evidence of a recurrence. The doctor may look for a trend of rising PSA level over time rather than a single elevated PSA level.

Dr Rajani Gutha, PhD
Chief Biochemist

* End of Report *

Verified by

Dr S Ramadevi, MD
Consultant Pathologist



Name : MR. SUSHEEL KUMAR
 Age /Sex : 42 Y / M
 Ref. By : BANK OF BARODA (MW)

Reg. No : O23-3720
 Registration Date : 26-03-2023
 Alt ID :

Investigation

Result

Complete Urine Examination

Investigation

Result

PHYSICAL EXAMINATION

Colour : Pale Yellow
 Apperance : Clear
 Reaction : Acidic
 Specific Gravity : 1.025

CHEMICAL EXAMINATION

Albumin : Nil
 Glucose : Nil

MICROSCOPIC EXAMINATION

Pus Cells : 1 - 2 /HPF
 Epithelial Cells : 2 - 3 /HPF
 RBC : Nil /HPF
 Crystals : Nil
 Casts : Nil
 Bacteria : Nil
 Others : Nil

* End of report *

Verified by

Dr Rajani Gutha
 Chief Biochemist

Ramadevi
 DRS Ramadevi, MD
 Consultant Pathologist

10mm/mV

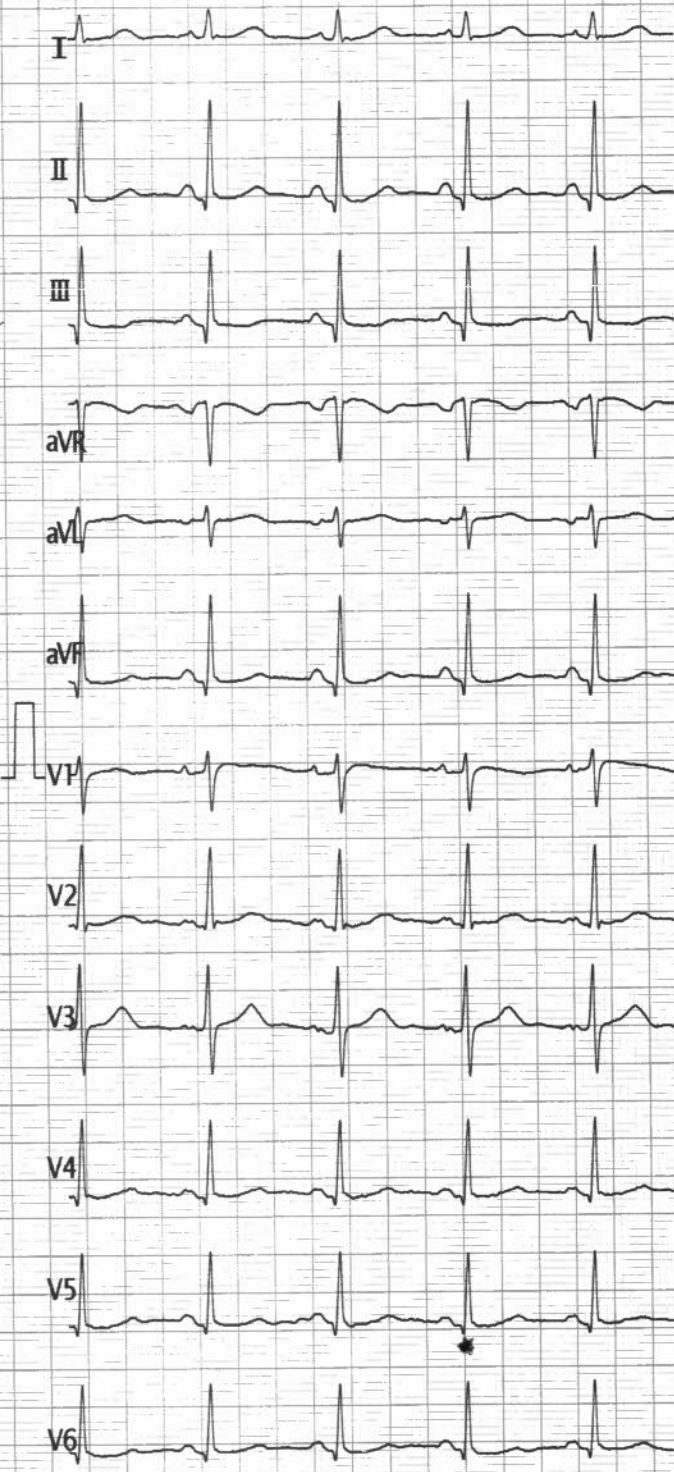

TO BE CORRELATED CLINICALLY

Vent. Rate(BPM) : 86
 PR Int.(ms) : 126
 P/QRS/T Int.(ms) : 97 85 189
 QT/QTc Int.(ms) : 360 433
 P/QRS/T Axis(Deg.) : 67 72 42
 RV1/SV5 Amp.(mV) : 0.24 0.00
 RV5/SVI Amp.(mV) : 0.94 0.49

<ECG Analysis Result>:
 800 Normal Sinus Rhythm
 611 T Abnormality(Flat T)
 *** Borderline Abnormal ECG ***

NDP

Dr. V. NARIRAM
 MD, DM(Card)
 HARI'S HEART CLINIC
 1st floor, MIG-321, 4th Road,
 KPHB, Hyderabad-72. Ph.: 9963253911

V2.33 Technician :

Note : Unconfirmed Report Need to

ST LEVEL(mV)

I	II	III	aVR	aVL	aVF
+0.00	-0.00	-0.00	+0.00	+0.00	-0.00
V1	V2	V3	V4	V5	V6
+0.05	+0.02	+0.07	+0.00	-0.00	-0.01

023-3720 M / 42 Y
 MR. SUSHEEL KUMAR

 Aditya Diagnostics 26-03-2023

> 000000000000 F 9Y / cm/Kg

25mm/s AC50 EMG ADS 26-03-2023 12:06:56



Name : MR. SUSHEEL KUMAR
Age /Sex : 42 Y / M
Ref. By : BANK OF BARODA (MW)

Reg. No : O23-3720
Registration Date : 26-03-2023
Alt ID :

Ultrasound Scan Abdomen

- Liver** Size (126 mm), Shape, contour and echotexture normal. No localized or diffused mass lesions are seen. Intrahepatic vascular system, Portal vein, C.B.D and biliary radicals are normal
- Gall Bladder** Minimally distended shape and wall thickness are normal. No calculus or no mass lesions are seen.
- Spleen** Size : 77 mm, Shape and echotexture normal, No abnormal calcifications seen.
- Pancreas** Head, body and tail echotexture are normal. Pancreatic duct normal. No mass or cystic lesions seen. No calcifications are seen.
- Kidneys** Right kidney Measures : 92 X 46 mm
Left kidney Measures : 95 X 51 mm
Peri renal areas normal, Renal capsule normal, Cortical thickness, Cortical echopattern and corticomedullary differentiation are normal.
Pelvicalyceal system normal. No calculus or no mass lesions are seen.
- Urinary Bladder** Well distended, Normal wall thickness. No evidence of calculi. No focal lesions.
- Prostate** Size , Echotexture normal. No calcification seen.
Volume - 20 cc.
- Others** Aorta and IVC are normal. No lymphadenopathy. No ascitis,
- Impression** *No Sonological Abnormality detected at the time of Scan*
Advice - Cinically Correlation

Dr. Azam
Radiologist

42 Yrs / Male
75 Kg / 173 Cms
26-Mar-2023 11:57:57 AM

Protocol : BRUCE

Medication : NO
Ref By : BANK OF BARODA

Objective :
History : NO

Stage	StageTime (Min:Sec)	PhaseTime (Min:Sec)	Speed (mpn)	Grade (%)	METS	H.R. (bpm)	B.P. (mmHg)	R.P.P. (x100)	PVC	Comments
Supine					1.0	102	120/70	122	-	
Standing					1.0	110	120/70	132	-	
HV					1.0	103	120/70	123	-	
ExStart					1.0	102	120/70	122	-	
Stage 1	3:00	3:01	1.7	10.0	4.7	121	130/80	157	-	
Stage 2	3:00	6:01	2.5	12.0	7.1	149	140/90	208	-	
PeakEx	2:26	8:27	3.4	14.0	9.6	170	150/100	255	-	
Recovery	1:00		1.1	0.0	1.2	146	150/100	219	-	
Recovery	2:00		1.1	0.0	1.0	133	140/90	186	-	
Recovery	3:00		0.0	0.0	1.0	120	130/80	156	-	
Recovery	3:04		0.0	0.0	1.0	114	120/70	136	-	

Findings :

Exercise Time : 08:27
Max HR Attained : 170 bpm 96% of Target 178
Max BP : 150/100(mmHg)
Max Workload attained : 9.6(Good Effort Tolerance)

TMT IS Ne pain FOR
INDUCIBLE ISCHEMIA

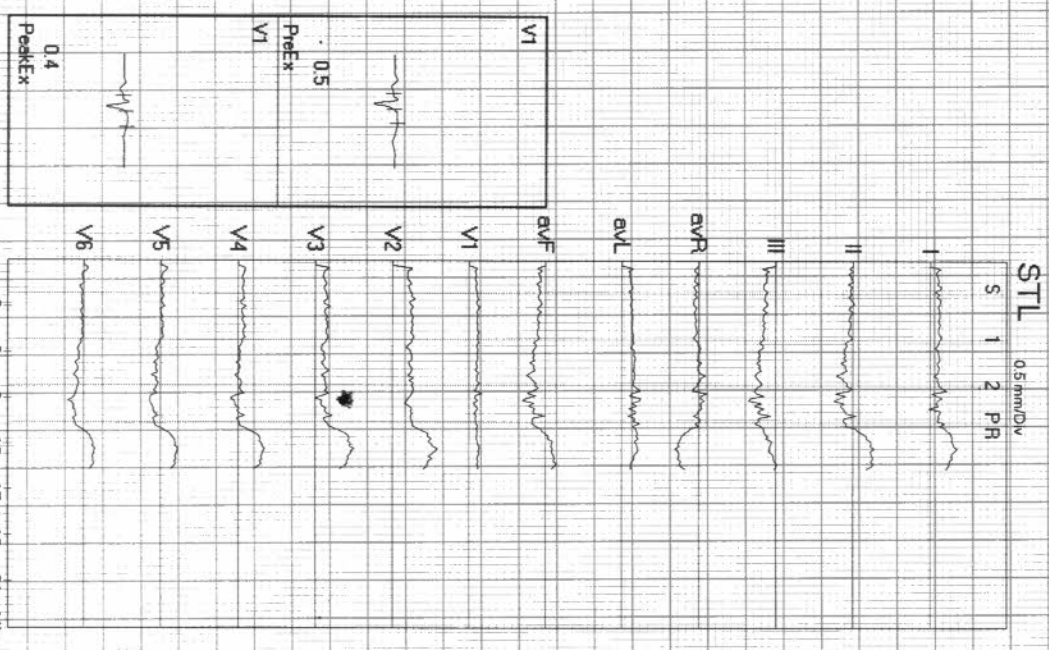
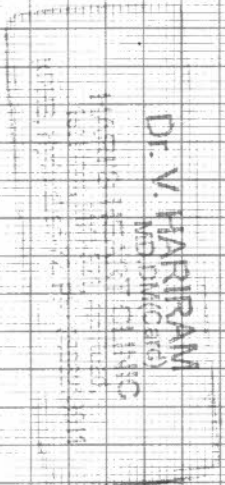

Advice/Comments:

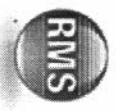

ADITYA DIAGNOSTIC & RESEARCH LABORATORIES
 MIG 256-258, S R TOWERS, ROAD NO 4, REMEDY LINE KPHB, HYD TS.

0233720 / MR SUSHEEL KUMAR
 42 Yrs / Male
 75 Kg / 173 Cm/
 Date: 26-Mar-2023 11:57:57 AM

HR: 102 bpm
 METS: 1.0
 BP: 120/70
 Tgt HR: 57% of 178
 Speed: 11.0 mph,
 Grade: 0.0%

Linked Medians Report

(0.05-100)Hz

Ex Time 01:22
 BLC : Off
 Notch : On

SUPINE
 1.0 Cm/mV
 25 mm/Sec.

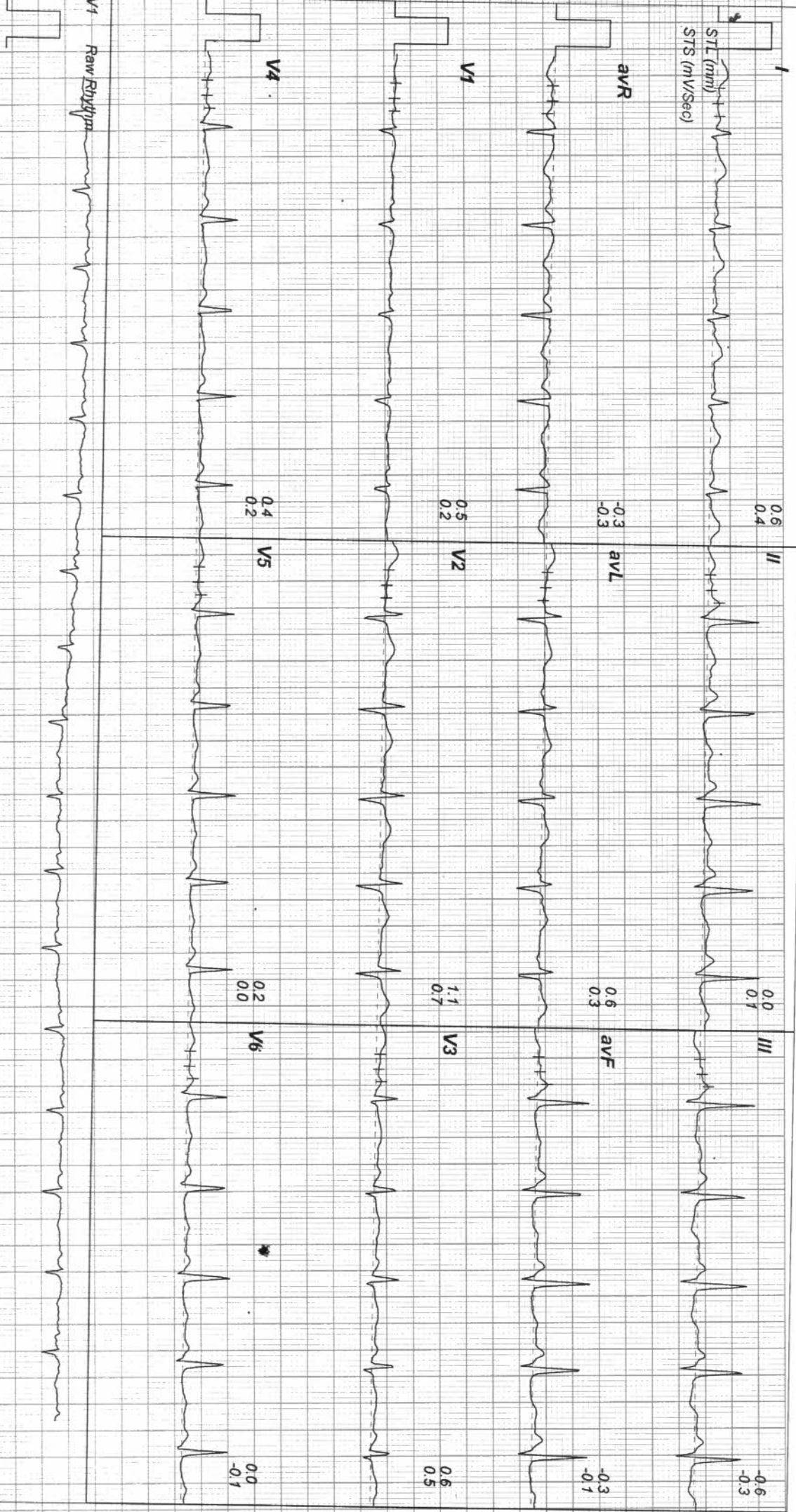

ADITYA DIAGNOSTIC & RESEARCH LABORATORIES
 MIG 256-258, S R TOWERS, ROAD NO 4, REMEDY LINE KPHB, HYD TS.

Linked Medians Report

0233720 / MR SUSHEEL KUMAR
 42 Yrs / Male
 75 Kg / 173 Cm/
 Date: 26-Mar-2023 11:57:57 AM

HR: 108 bpm
 METS: 1.0
 BP: 120/70
 Trgt HR: 60% of 178
 Speed: 11.0 mph,
 Grade: 0.0%

(0.05-100)Hz

Ex Time 01:43
 BLC: Off
 Notch: On

STANDING
 1.0 Cm/mV
 25 mm/Sec.

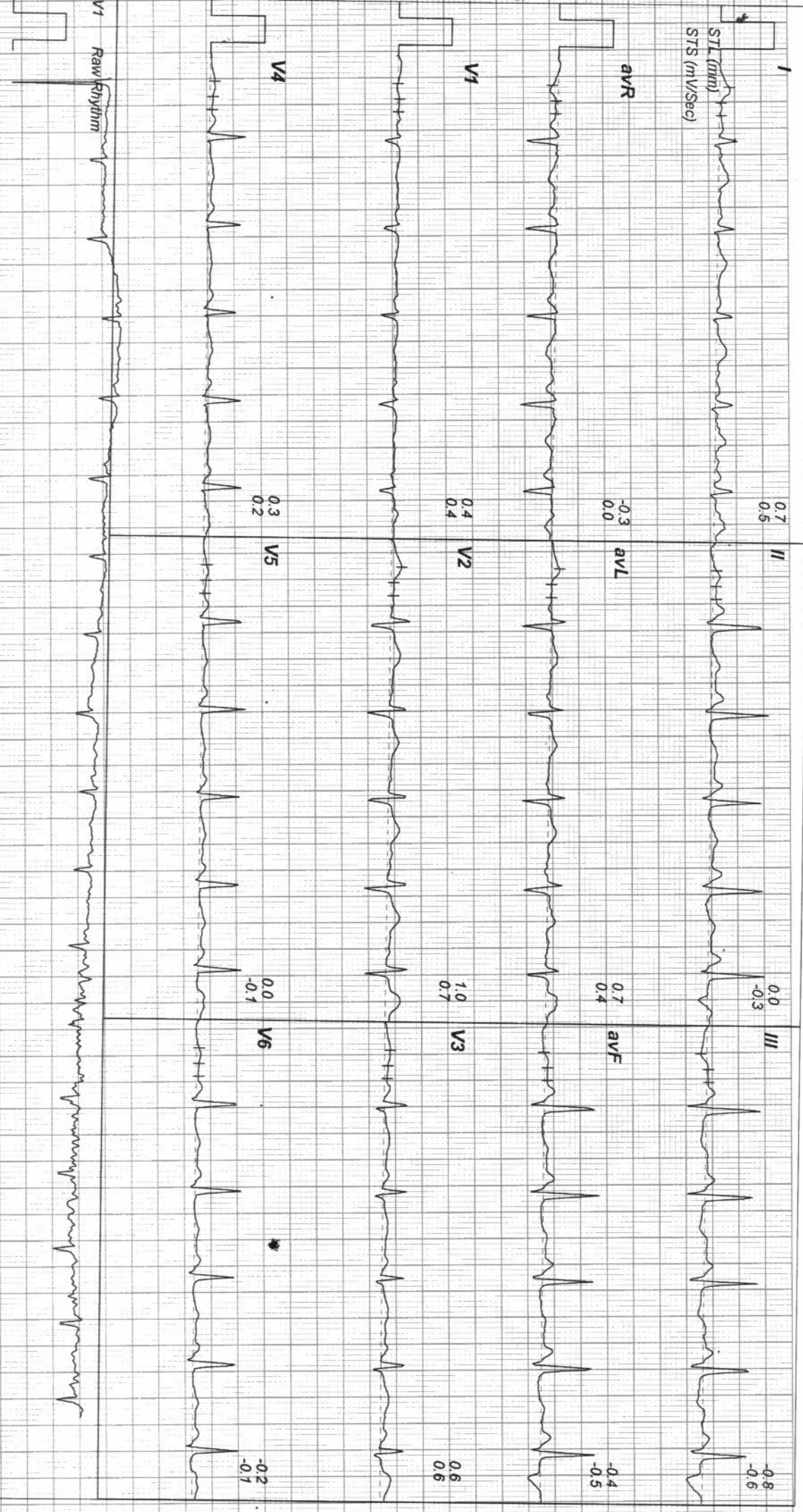

0233720 / MR SUSHEEL KUMAR
 42 Yrs / Male
 75 Kg / 173 Cm/
 Date: 26-Mar-2023 11:57:57 AM

HR: 103 bpm
 METS: 1.0
 BP: 120/70
 Tgt HR: 57% of 178
 Speed: 11.0 mph,
 Grade: 0.0%

Ex Time 02:05
 BLC: Off
 Notch: On
 (0.05-100)Hz

HV
 1.0 Cm/mV
 25 mm/Sec.

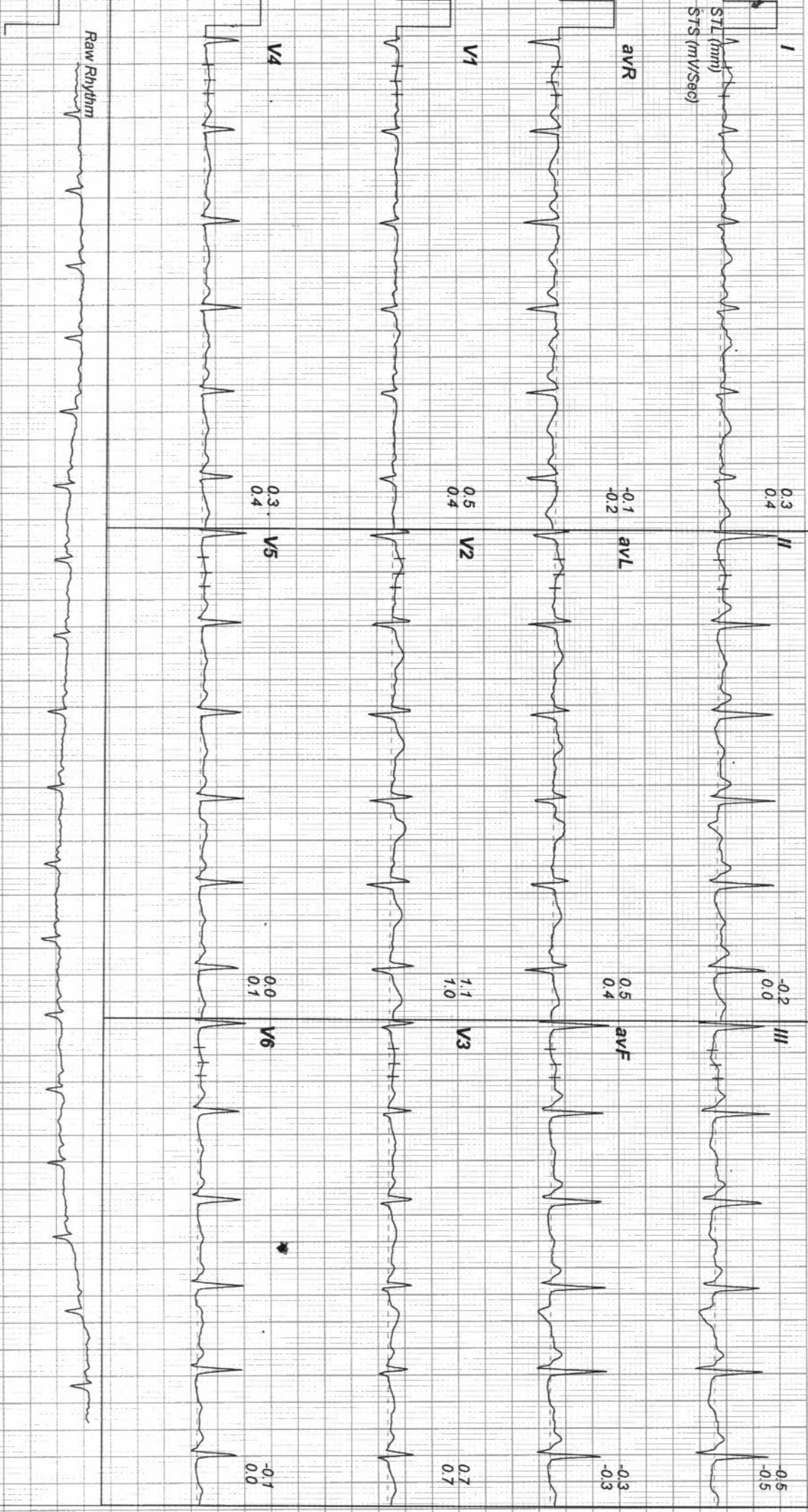

42 Yrs / Male
 75 Kg / 173 Cm/
 Date: 26-Mar-2023 11:57:57 AM

HR: 102 bpm
 METS: 1.0
 BP: 120/70

Tgt HR: 57% of 178
 Speed: 11.0 mph,
 Grade: 10.0%

Ex Time 00:00
 BLC: Off
 Notch: On

ExStt
 1.0 Cm/mV
 25 mm/Sec.

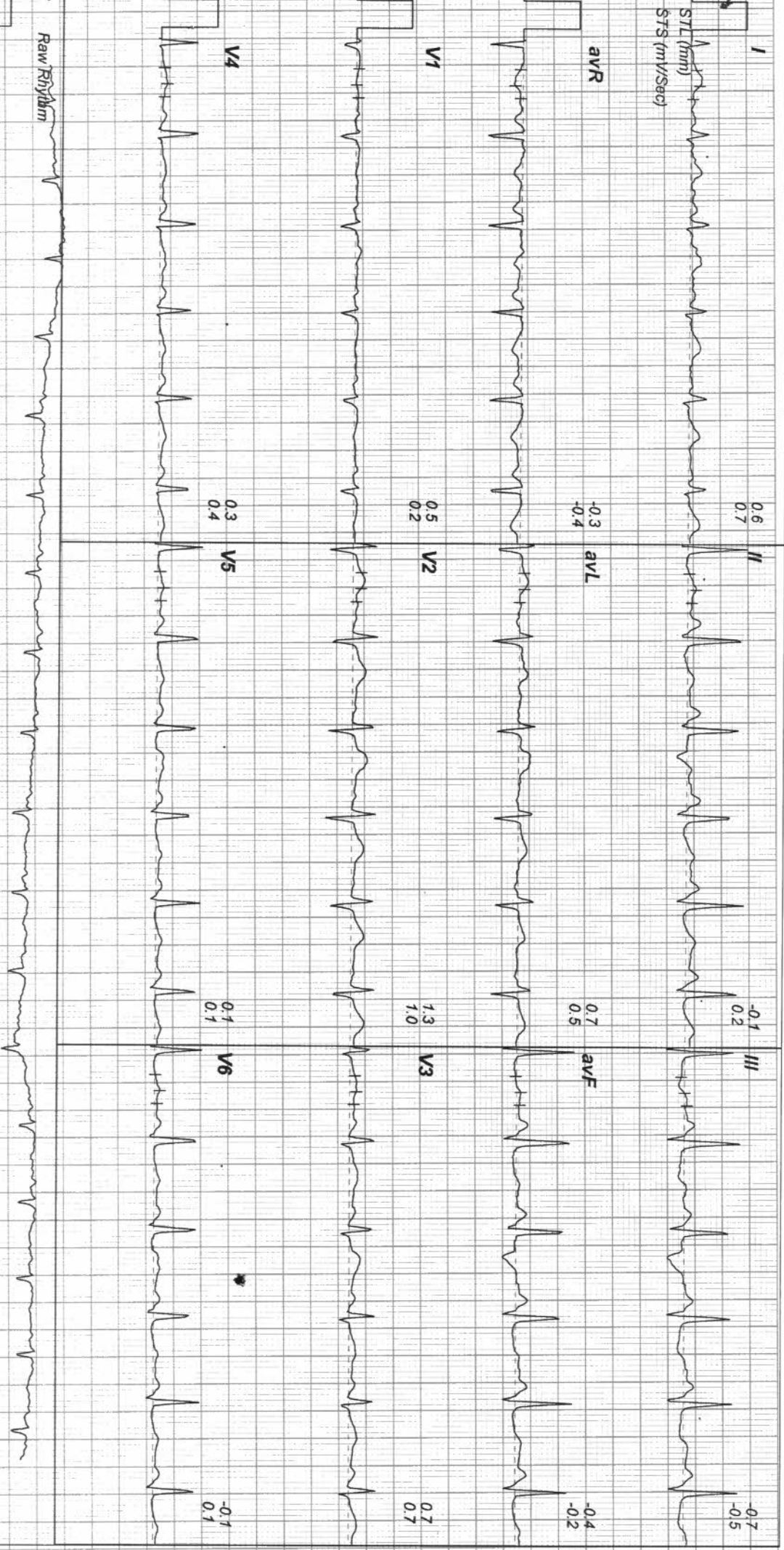

0233720 / MR SUSHEEL KUMAR
 42 Yrs / Male
 75 Kg / 173 Cm/
 Date: 26-Mar-2023 11:57:57 AM

HR: 121 bpm
 METS: 4.7
 BP: 130/80

Tgt HR: 67% of 178
 Speed: 17.0 mph,
 Grade: 10.0%

Ex Time 03:00
 BLC: Off
 Notch: On



Stage 1 (03:00)
 1.0 Cm/mV
 25 mm/Sec.

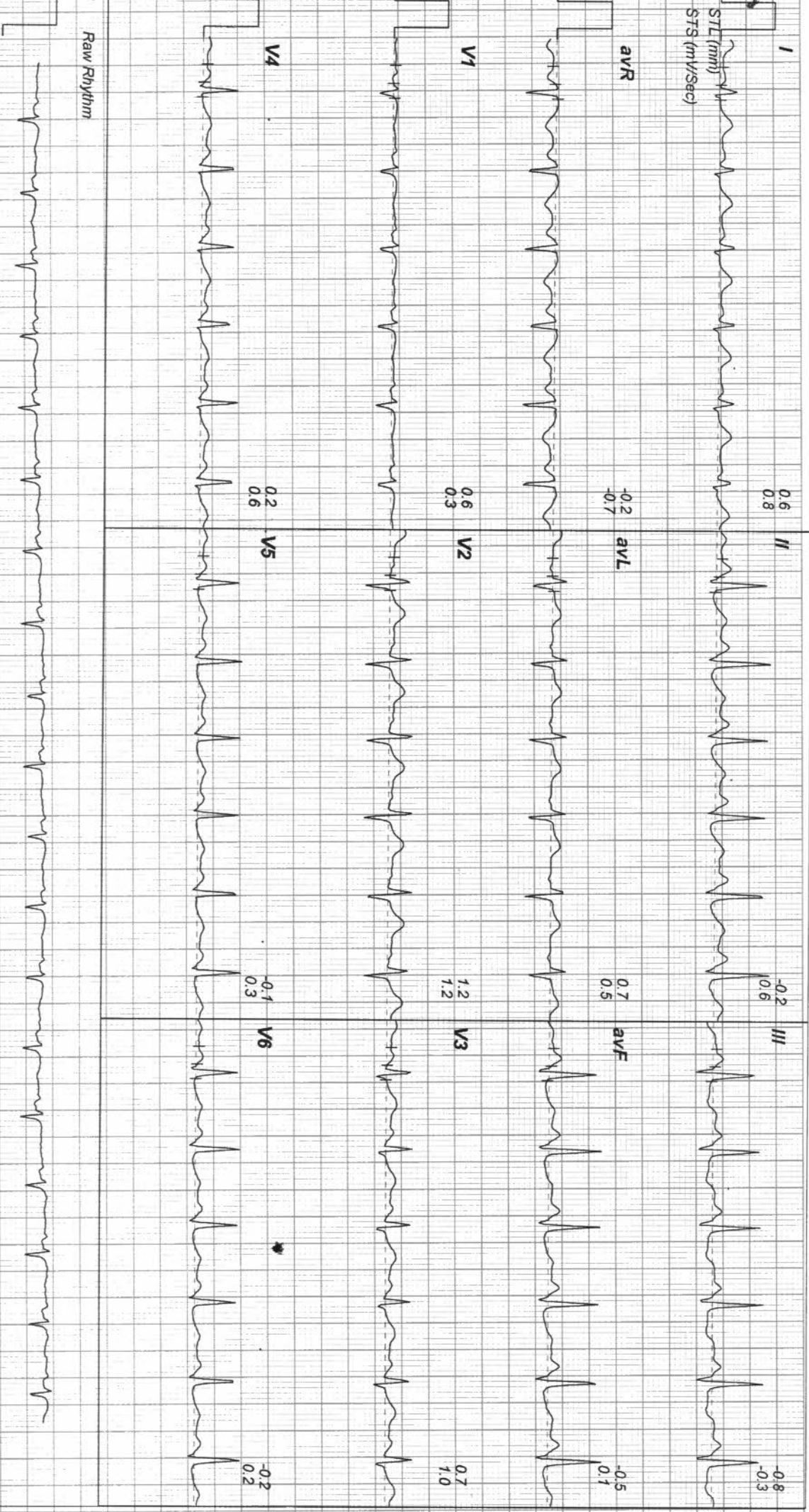

ADITYA DIAGNOSTIC & RESEARCH LABORATORIES

MIG 256-258, S R TOWERS, ROAD NO 4, REMEDY LINE KPHB, HYD TS.

0233720 / MR SUSHEEL KUMAR
42 Yrs / Male
75 Kg / 173 Cm/
Date: 26-Mar-2023 11:57:57 AM

HR: 149 bpm
Tgt HR: 83% of 178
Speed: 25.0 mph,
Grade: 12.0%

Linked Medians Report

(0.05-100)Hz

Ex Time 06:00
BLC: Off
Notch: On

Stage 2 (03:00)
1.0 Cm/mV
25 mm/Sec.

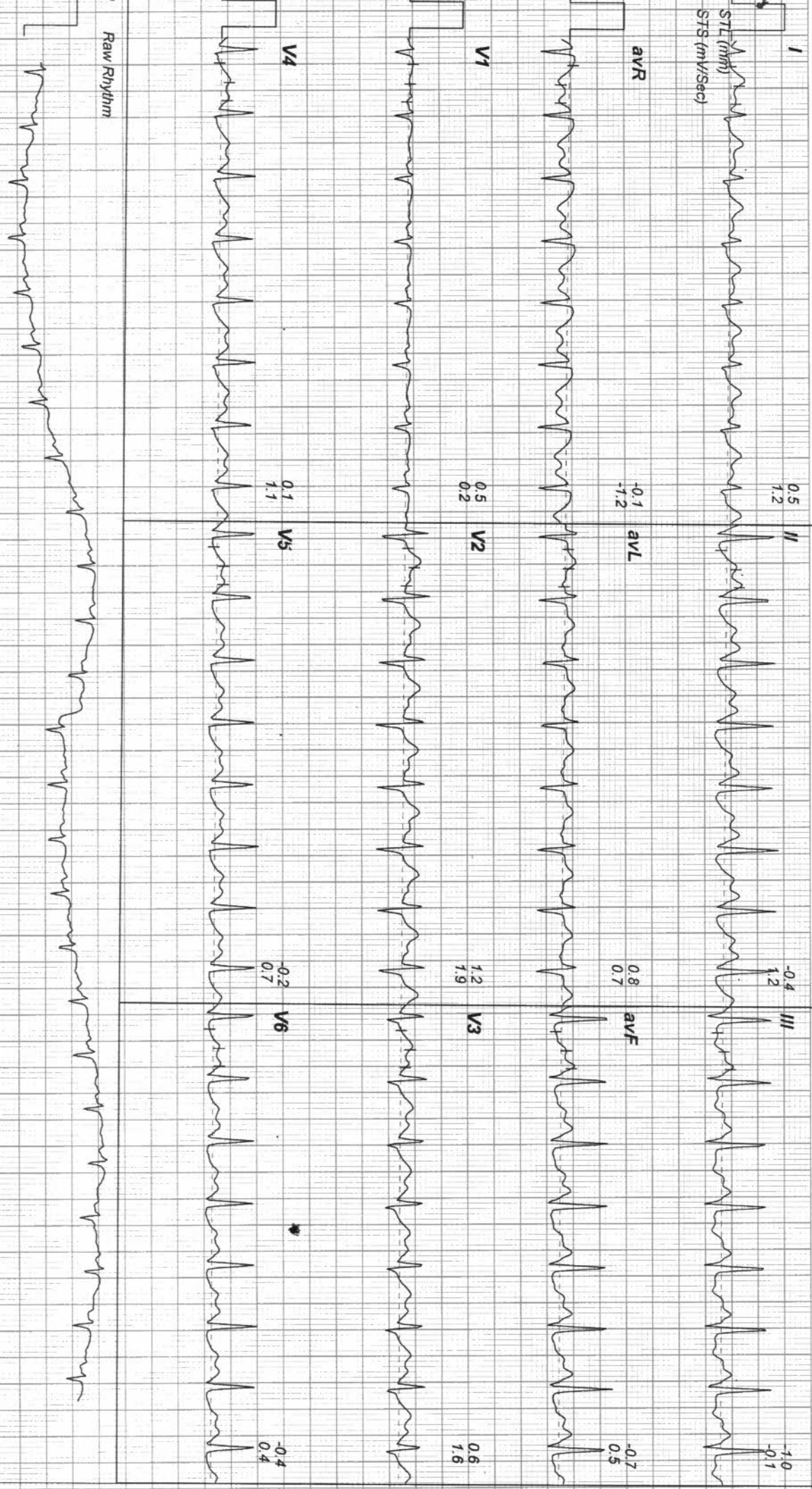

42 Yrs / Male
 75 Kg / 173 Cm/
 Date: 26-Mar-2023 11:57:57 AM

HR: 170 bpm
 METS: 9.6
 BP: 150/100

Tgt HR: 95% of 178
 Speed: 34.0 mph,
 Grade: 14.0%

Ex Time 08:26
 BLC: Off
 Notch: On

PeakEx
 1.0 Cm/mV
 25 mm/Sec.

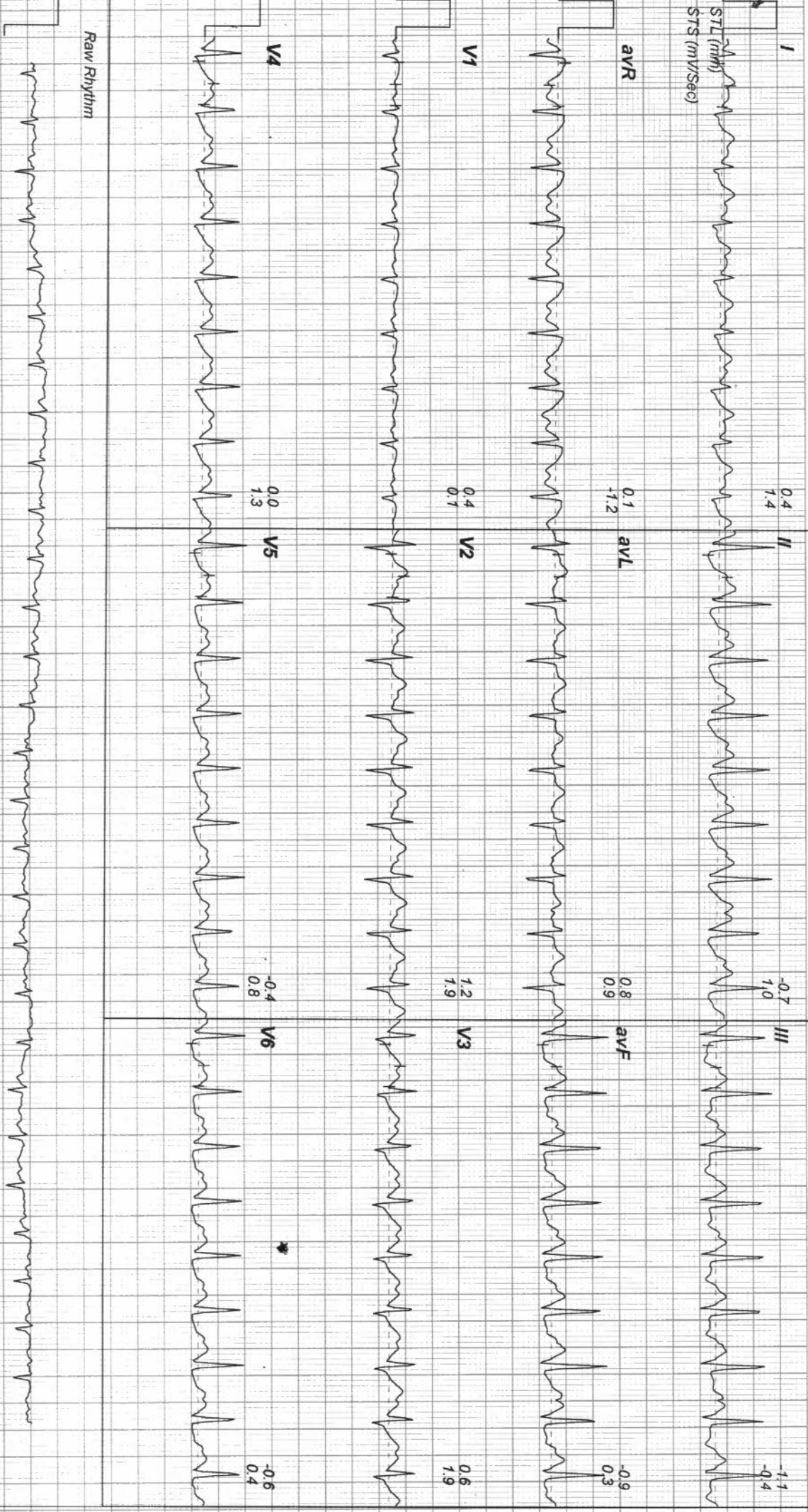

ADITYA DIAGNOSTIC & RESEARCH LABORATORIES
 MIG 256-258, S R TOWERS, ROAD NO 4, REMEDY LINE KPHB, HYD TS.

Linked Medians Report

0233720 / MR SUSHEEL KUMAR
 42 Yrs / Male
 75 Kg / 173 Cm/
 Date: 26-Mar-2023 11:57:57 AM

HR: 146 bpm
 METS: 1.1
 BP: 150/100
 Tgt HR: 82% of 178
 Speed: 11.0 mph,
 Grade: 0.0%

Ex Time 08:26
 BLC: Off
 Notch: On



Recovery : (00:59)
 1.0 Cm/mV
 25 mm/Sec.

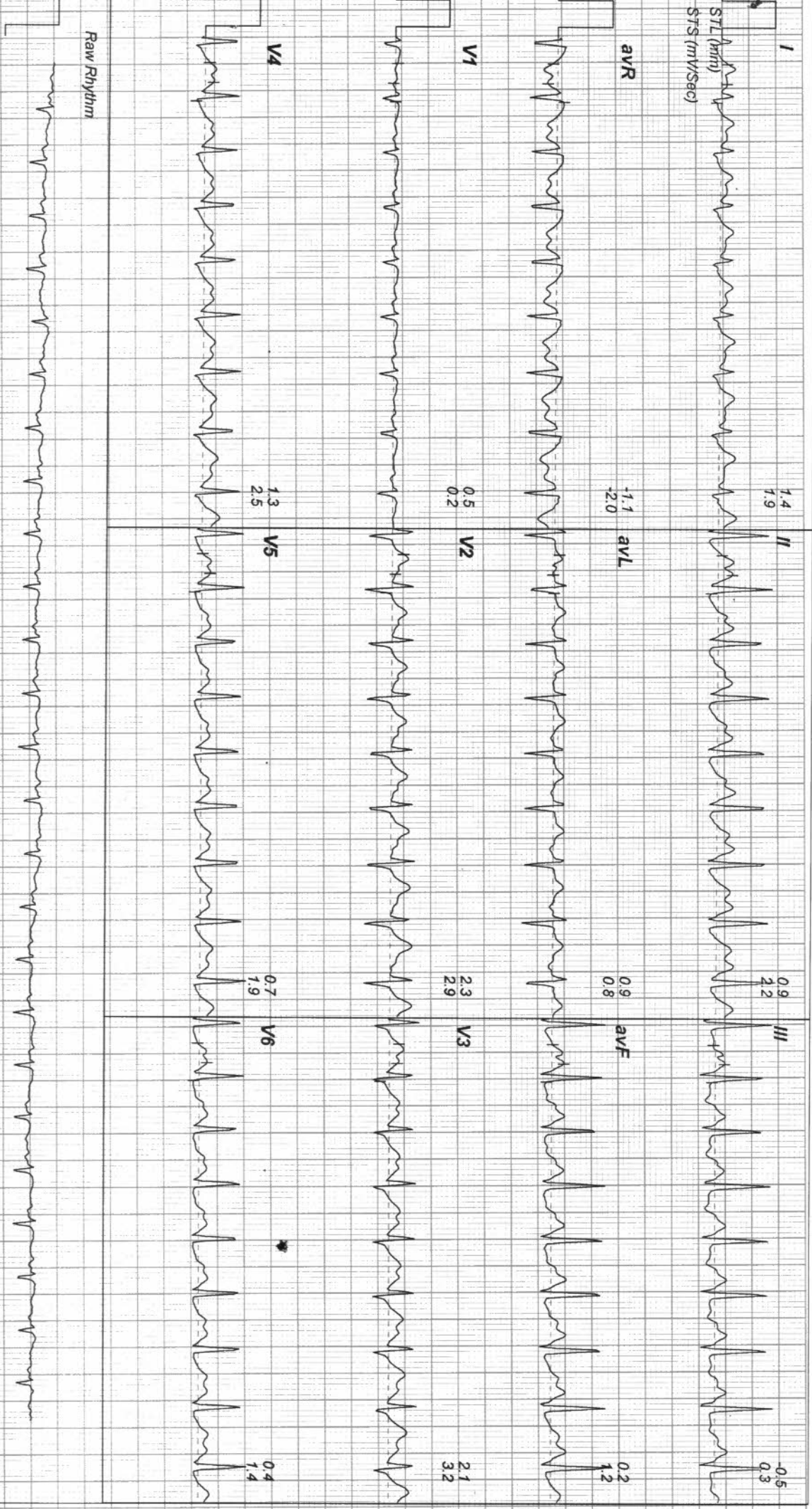

0233720 / MR SUSHEEL KUMAR
 42 Yrs / Male
 75 Kg / 173 Cm/
 Date: 26-Mar-2023 11:57:57 AM

HR: 133 bpm
 METS: 1.0
 BP: 140/90

Tgt HR: 74% of 178
 Speed: 11.0 mph,
 Grade: 0.0%
 (0.05-100)Hz

Ex Time 08:26
 BLC: Off
 Notch: On



Recovery : (01:59)
 1.0 Cm/mV
 25 mm/Sec.

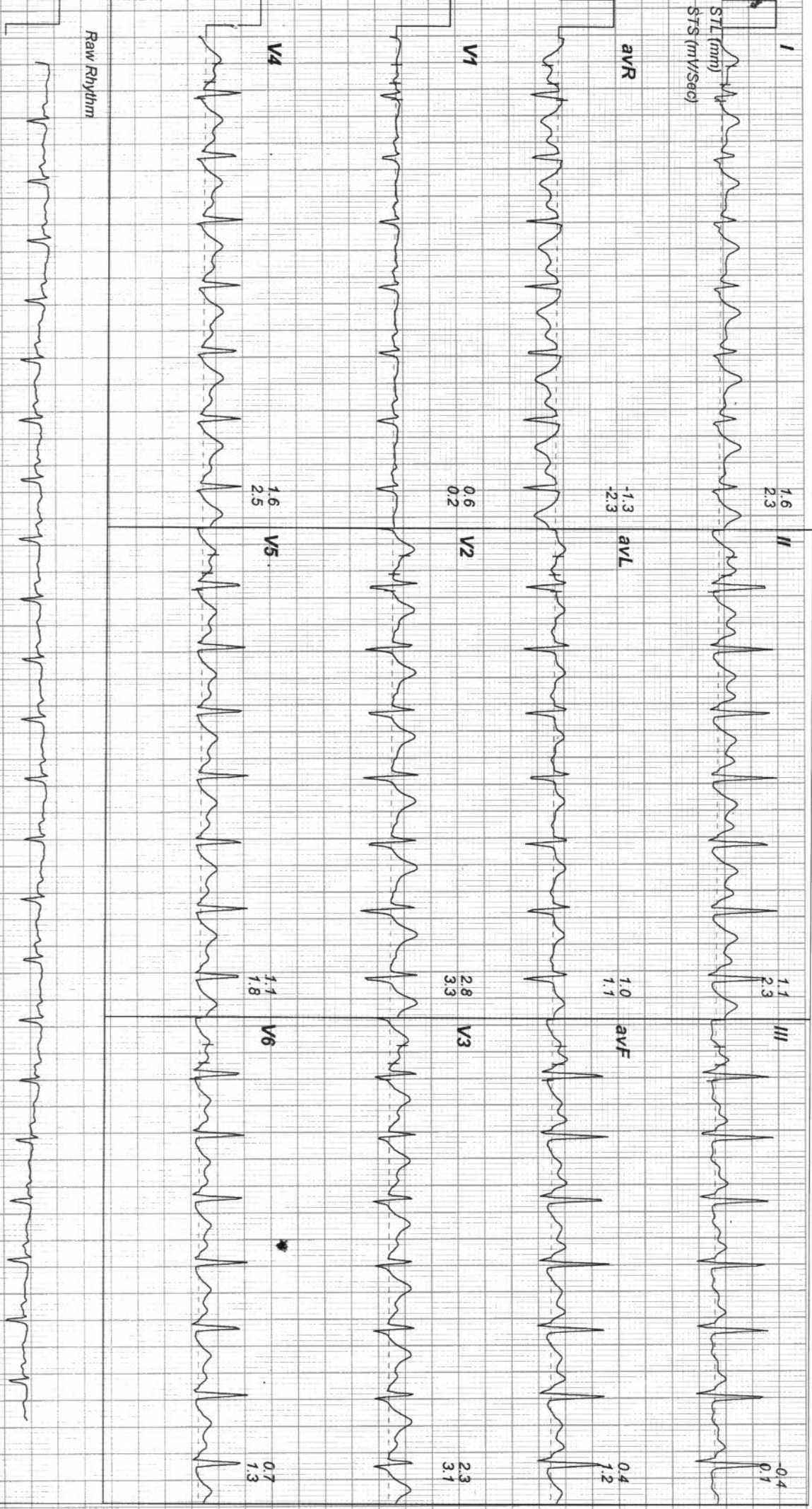

Raw Rhythm

0233720 / MR SUSHEEL KUMAR
 42 Yrs / Male
 75 Kg / 173 Cm/
 Date: 26-Mar-2023 11:57:57 AM

HR: 120 bpm
 METS: 1.0
 BP: 130/80

Tgt HR: 67% of 178
 Speed: 0.0 mph,
 Grade: 0.0%

Ex Time 08:26
 BLC: Off
 Notch: On

Recovery : (02:59)
 1.0 Cm/mV
 25 mm/Sec.

