

**DAKSH HOSPITAL**

396 - 397, Gandhi Nagar, Scheme No. 8, ALWAR -301001

Ref. No.

Date.....

MEDICAL EXAMINATION REPORT

Mediwheel (BOB)

Name: Mr. Sahay Anand Murari Age: 43 yrs Sex: Male

Date: 15/04/2023

General Physical Examination

Height	: 181 cm.	Weight	: 79.7 kg
Pulse	: 90bpm	BP	: 110/70 mm/hg.
Temp.	: 97.7 °F	Respiration	: 98
BMI	: 24.3		

Systemic Exam:-

N/A

Dental Check up :- Dentures - not done, cavity presentEye check-up :- no spots, no RetinopathySkin Check up:- - NormalENT Check up:- - NormalGynae Check up:- N/A

Impression:-

- Thrombocytopenia
- uncontrolled sugar (F/P 290/315) HbA1c 10.7
- hypochloremia

Recommendation:-

- Life style modification
- STRICT SUGAR CONTROL



Dr. Mukesh Kumar Gupta

MD Gen. Medicine

Reg. No. 5423/16262

M.D. F.C.C.S.

फिजिशियन एवं मधुमेह रोग विशेषज्ञ  
दक्ष हॉस्पिटल, अलवर  
रजि. नं.- 5423/16262

## Results

Run Date 15/04/2023 09:46:53 AM

Operator DAKSH

Last Name

Sample ID 5

First Name ANAND MURARI SAHAY

Department

Gender Male Age

Physician DR. MUKESH GUPTA M.D

Patient ID AUTO\_PID13076

Type Man

Date of birth

Sample comments

				Range
RBC	4.84	*	10 <sup>9</sup> /μL	3.80 - 5.50
HGB	13.5		g/dL	13.0 - 17.0
HCT	43.9	*	%	39.0 - 52.0
MCV	90.7	*	μm <sup>3</sup>	76.0 - 100.0
MCH	27.8		pg	26.0 - 34.0
MCHC	30.7	L	g/dL	32.0 - 35.0
RDW-CV	17.1	H	%	11.0 - 16.0
RDW-SD	57.3	H	μm <sup>3</sup>	37.0 - 49.0

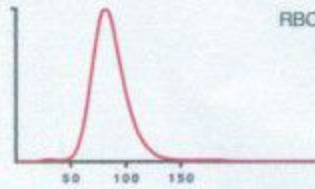

RBC

### Recommended actions

Slide review

### Susp. Pathologies

Anisocytosis

Thrombopenia

Macroplatelets

				Range
PLT	84	L*	10 <sup>9</sup> /μL	150 - 450
PCT	0.10	*	%	0.15 - 0.40
MPV	12.2	H*	μm <sup>3</sup>	8.0 - 11.0
PDW	27.1	H*	μm <sup>3</sup>	11.0 - 22.0
P-LCC	47	*	10 <sup>9</sup> /μL	44 - 140
P-LCR	55.9	h*	%	18.0 - 50.0

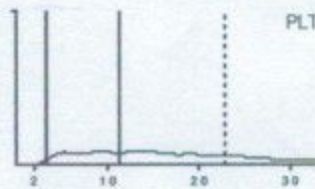

PLT

				Range
WBC	6.49		10 <sup>9</sup> /μL	3.50 - 10.00
	#			
NEU	3.77			40.0 - 75.0
LYM	2.27			20.0 - 45.0
MON	0.14			2.0 - 10.0
EOS	0.20			1.0 - 6.0
BAS	0.09			0.0 - 1.0
LIC	0.02			0.0 - 1.0

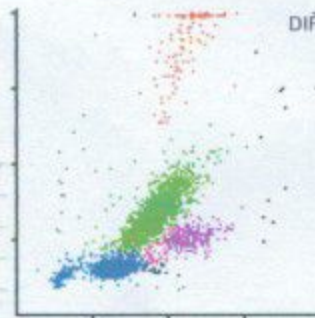

DIF

*Dr. Mukesh Gupta*  
 M.D. F.C.C.S.  
 फिजिशियन एवं मधुमेह रोग विशेषज्ञ  
 दक्ष हॉस्पिटल, अलवर  
 रजि. नं. - 5423/16262

Date :- 15/04/2023

Name :- MR. ANAND MURARI SAHAY

Age &amp; Sex :- 43Yrs/ male

Refd. :- Dr Mukesh Gupta M.D.

	TEST NAME	RESULT	REFERENCE RANGE
	ESR	20	00 - 20 mm/hrs
	Blood Group & Rh Factor	A " POSITIVE	
	HbA1C	10.4	4 - 5.6%
	Blood Sugar (F)	215.7	< 70 - 100 mg/dl
	Blood Sugar (PP)	390.6	< 140 mg/dl
	Urine Sugar (F)	++	-
	Urine Sugar (PP)	+++	-
<b>LIVER</b>	S.Bilirubin Total	1.00	0.30 - 1.20 mg/dl
	S.Bilirubin Direct	0.30	0.10 - 0.30 mg/dl
	S.Bilirubin Indirect	0.70	0.30 - 0.90 mg/dl
	S.G.O.T.	19	> 37 u/l
	S.G.P.T.	28	> 40 u/l
	S.Alk. Phosp.	242	80 - 306 u/l
	G.G.T.	29	5 - 40 u/l
	Total Protein	6.9	6.5 - 8.5 gm/dl
	Albumin	3.5	3.8 - 5.4 gm/dl
	Globulin	3.4	2.3 - 3.5 gm/dl
	A/G Ratio	1.0	-
AST/ALT Ratio	0.6	-	
<b>KIDNEY</b>	Blood Urea	27.5	15 - 45 mg/dl
	S.Creatinine	0.90	0.60 - 1.30 mg/dl
	BUN	18.0	6 - 24 mg/dl
	S.Uric Acid	5.1	M 3.1 - 7.0, F 2.5 - 5.6 mg/dl
	BUN/Creatinine Ratio	22	-
<b>LIPID PROFILE</b>	Total Cholesterol	218	Up to 200 mg/dl
	S.HDL	47	30 - 70 mg/dl
	S.LDL	137	Up to 170 mg/dl
	S.VLDL	34	5.0 - 40 mg/dl
	S. Triglycerides	170	Up to 170 mg/dl
	LDL/HDL Ratio	2.9	-
	Total Cholesterol/ HDL Ratio	4.6	-
<b>THYROID</b>	T3	110.5	40 - 181 ng/dl
	T4	8.7	4.6 - 10.5 µg/dl
	TSH	3.47	0.30 - 5.0 mIU/l

**URINE EXAMINATION**
**Microscopic Examination :**

<b>General/Chemical Examination:</b>			RBC	Absent
	Colour	Pale Yellow	WBC	0 - 1
	Reaction	Acidic	Epithelial Cells	0 - 1
	Specific Gravity	QNS	Cast	Absent
	Appearance	S.TURBID	Crystal	Absent
	Albumin	Nil	Spermatozoa	Absent
	Sugar	+++	Amorphous Sediments	Absent
		Other	Absent	

**X-RAY CHEST**
**NORMAL STUDY**
**STOOL EXAMINATION**
**Microscopic Examination :**

<b>General/ Chemical Examination:</b>			RBC	-
	Colour	-	WBC	-
	Consistency	-	Ova & Parasites	-
	PH	-		
		Indigesting Substances		

  
 डॉ. मुकेश गुप्ता  
 M.D. F.C.C.S.  
 मेडिसिन एवं मधुमेह रोग विशेषज्ञ  
 दक्ष हॉस्पिटल, अलवर

  
**TECHNOLOGIST**

All investigations have the limitations regarding the sensitivity & specificity of individual assay procedures, isolated laboratory investigations never confirm the final diagnosis of the disease. They only help in arriving at a diagnosis in conjunction with clinical presentation and other related investigations. Report is not valid for medico-legal purpose subject to ALWAR jurisdiction only.



# दक्ष हॉस्पिटल

396, गाँधी नगर स्कीम नं.8, अलवर (राज०) ☎ 0144-2703340

## Sonography / 2D Echo Cardiography / Doppler Report

Name: MR. Sahay Anand Murari /M/43 YRS

Date: 15-Apr-23

BOB HEALTH CHECK UP

### U.S.G. OF ABDOMEN & PELVIS

#### LIVER

Liver is **15.8 cm vertically** with normal echo-texture. Intra hepatic biliary radicals are not dilated.  
No evidence of focal or diffuse lesion.

#### GALL BLADDER

Gall bladder is normal dilated. Lumen clear. Wall thickness normal. CBD normal

#### PANCREAS

Pancreas is normal in size, shape & echo-texture.

#### SPLEEN

10.4 cm in size with normal shape & echo- texture.

#### BOTH KIDNEY

Both kidneys are normal in size shape and echo- texture.

PROSTATE is normal shape, size & echo texture..

URINARY BLADDER is normal shape, size & echo texture..

Advice- X Ray KUB / URINE EXAM

Please correlate clinically. USG accuracy is 95 % due to technical limitations as well as inaccuracies inherent in the laboratory and statistical analysis biological process.

This report is not valid for medico-legal cases.

DR. MUKESH GUPTA  
Dr. Mukesh Kumar Gupta  
Physician & Sonologist  
RM 5423/16262



"श्रृणु लिंग परीक्षण की शिकायत  
104 टोल फ्री सेवा पर भी की  
जा सकती है।"

श्रृणु लिंग परीक्षण की शिकायत 104 टोल फ्री सेवा पर भी की जा सकती है।



# दक्ष हॉस्पिटल

396, गाँधी नगर स्कीम नं.8, अलवर (राज०) ☎ 0144-2703340

## Sonography / 2D Echo Cardiography / Doppler Report

### 2D/ ECHO REPORT

Name: - Mr Sahay Anand Murari Age: - 43 Yrs Date: - 15-Apr-23

Reg. No.: - Alw/2009/04  
BOB health checkup

PROCEDURES: M-MODE/2D/DOPPLER/COLOR/CONTRASTB.A.S. M<sup>2</sup>

MEASUREMENT:			DOPPLER:				
AOD	24	NORMAL (20- 37mm)	MV	1.2	NORMAL (cm/sec.) (0.8- 1.3)	MR	No
LA	30	(19- 40mm)	AV	1.6	(1.2- 1.8)	AR	No
AVO	17	(12- 25mm)	TV	0.6	(0.3- 0.8)	TR	No
RVDd	14.8	(03- 09mm)	PV	0.8	(0.7- 1.1)	PR	No
LV Dd	51	(37- 56mm)	MITRAL VALVE-				
LV Ds	31	(22- 40mm)			AML	Normal	
IVS d	11.8	(06- 12mm)			PML	Normal	
IVS s	15.7		AORTIC VALVE				
PWd	4.9	(05- 10mm)				Normal	
LV FUNCTION			TV & PV are normal.				
M- E- S Separation		<0.9cm					
Minor		24.42%					
LV Ejection Fraction	68%	65 +/- 12%					

LV WALL MOTION: NO RWMA  
ALL CARDIAC CHAMBERS ARE NORMAL  
ALL VALVES ARE NORMAL  
NO CLOT, VEGETATION, PERICARDIAL EFFUSION

FINAL DIAGNOSIS: NORMAL STUDY

Adv: - Follow up/ review at higher center for confirmation

Note:- Please Correlate clinically. Due to technical limitations as well as inaccuracies inherent in the laboratory and statistical analysis of biological process. Diagnostic accuracy of ECHO is up to 95% only.  
Report is not valid for medico-legal purpose.

  
Dr. Mukesh Kumar Gupta  
DR. MUKESH GUPTA  
Physician & Sonologist  
PHYSICIAN  
RM 5423/16262



"भ्रूण लिंग परीक्षण की शिकायत  
104 टोल फ्री सेवा पर भी की  
जा सकती है"

भ्रूण लिंग परीक्षण की शिकायत 104 टोल फ्री सेवा पर भी की जा सकती है।

Date :- 15/04/2023

Name :- Mr. Sahay Anand Murari

Age &amp; Sex :- 43Yrs/ Male

Refd. :- Dr Mukesh Gupta MD

## CLINICAL-BIOCHEMISTRY

Test Name	Observation Unit	Biological Ref.
Prostate Specific Antigen, Serum by CMLA	2.10ng/ml	0.0-4.0

### Remarks:-

Measurement of serum PSA levels is not recommended as a screening procedure for the diagnosis of cancer because elevated PSA levels are also observed in patients with benign prostatic hypertrophy. PSA levels increase in men with cancer of the prostate and after radical prostatectomy PSA levels routinely fall to the undetectable range.

If prostatic tissue remains after surgery or metastasis has occurred, PSA appears to be useful in detecting residual and early recurrence of tumor.

Serial PSA levels can help determine the success of prostatectomy and the need for further treatment, such as radiation, endocrine or chemotherapy and in the monitoring of the effectiveness of therapy.

\*(Test Performed on collected Sample)

डॉ० मुकेश गुप्ता  
M.D. F.C.C.S.  
फिजिशियन एवं मधुमेह रोग विशेषज्ञ  
दक्ष हॉस्पिटल, अलवर  
रजि. नं.- 5423/16262

**Doctor****TECHNOLOGIST**

All investigation have their own limitations regarding the sensitivity & specificity of individual assay procedures, isolated laboratory investigations never confirm the final diagnosis of the disease. They only help in arriving at a diagnosis in conjunction with clinical presentation and other related investigations. Report is not valid for medico-legal purpose subject to ALWAR jurisdiction only.

ID: 614

BPL

15-04-2023 12:07:31

Female      Years  
Req. No. :

HR : 80 bpm  
 P : 114 ms  
 PR : 158 ms  
 QRS : 76 ms  
 QT/QTcBz : 344/397 ms  
 P/QRS/T : 62/44/51 °  
 RV5/SV1 : 1.724/0.549 mV

Diagnosis Information:  
 Sinus rhythm  
 Normal ECG

Report Confirmed by:

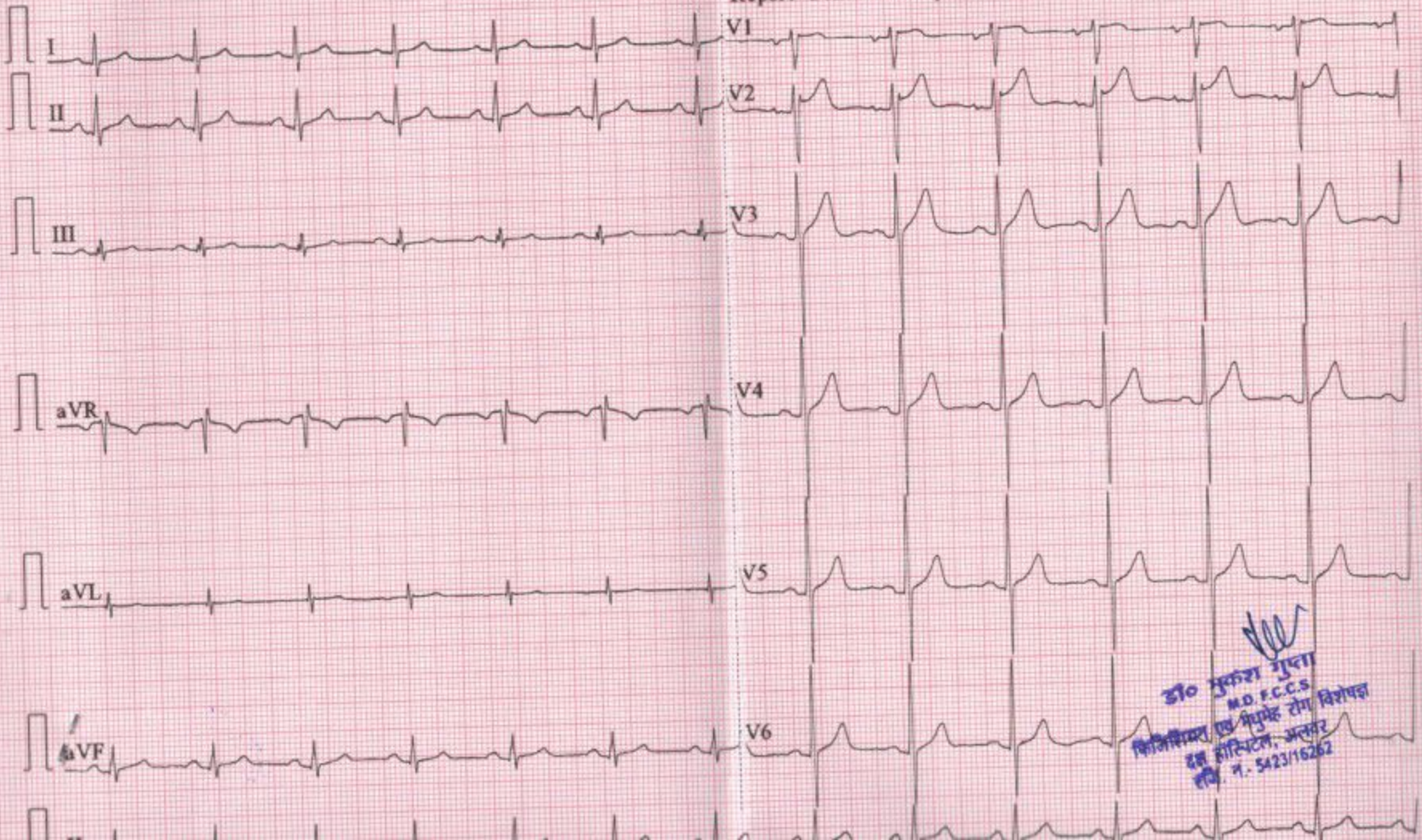

डॉ० सुकेश गुप्ता  
 MD F.C.C.S  
 विशेषज्ञ एम. मेडिकल रोग विशेषज्ञ  
 दश हॉस्पिटल, अलवर  
 एमि. नं. 5423/16262

PAT00422901 MR ANAND MURARI REFD BY DR MUKESH GUPTA MD CHEST 15.04.2023  
1881

R

