

Mr. Vineet Kumar Patil 36M

25/01/22

Recurrent Hbmg checkup

PR - 76/4

Cl: Carb-Diag AMH

BP: 120/80

PLM 114

PLM: MOD-Dyslipidemia

Cus: 872 (RND)

PR: BLUBST (RND)

1m4

CBC - WNL

14.5 / 7000 / 721281312

PR: POST NT

US - NP

CUS: HF (RND)

PBS - 146

PPBS - 216

LF - WNL

HbA1c - 7.44 ↑

BSR - 20

14 - 279

WNL - 104

Chole - 206

RF - WNL

PSA - 0.58

UCR / M / NAD

Gen: WNL

2D Echo: (RND) Study

GF: WNL

PR: 70

Imp: no significant - metabolic abnormalities
noted clinically except
newly detected Type-II DM &
mild dyslipidemia.

Rp
- ① 20, rosuvastatin - 10 (5 or 500)
0.1 BBT

- regular exercise

- diet control

addition

Mr Vineet Kumar Patil 3614

22/01/2022

ENT Examination

EAR: 'CAC - NAD
 TM - Intact
 Perforation, mild
 way - absent

NOSE: Septum - (P)
 DND - absent
 Turbinates - (N)
 Perforation - absent

Throat: Tonsil - (N)
 PPW - (N)
 Oral cavity - (N) P.T.D

Imp:

Normal GNT examination

no abnormality detected

clearly

Karwan

22/11/2022

Mr. Vineet Kumar 36/M

22/01/22

Dental Examination

- 44m - Healthy
 Strong - about
 missing tooth - about
 cavity - about
 caries - about
 Implant - about

Imp: normal dental examination

Kavita

22-01-2022 09:19:22 AM

D: I
MR VINEET
Male 43Years

Diagnosis Information:
Sinus Rhythm
Normal ECG

WMC

HR : 77 bpm
P : .05 ms
PR : 151 ms
QRS : 86 ms
QT/QTc : 357/406 ms
P/QRS/T : 45/43/5 °
RV5/SV1 : 1.73/0.471 mV

Report Confirmed by:

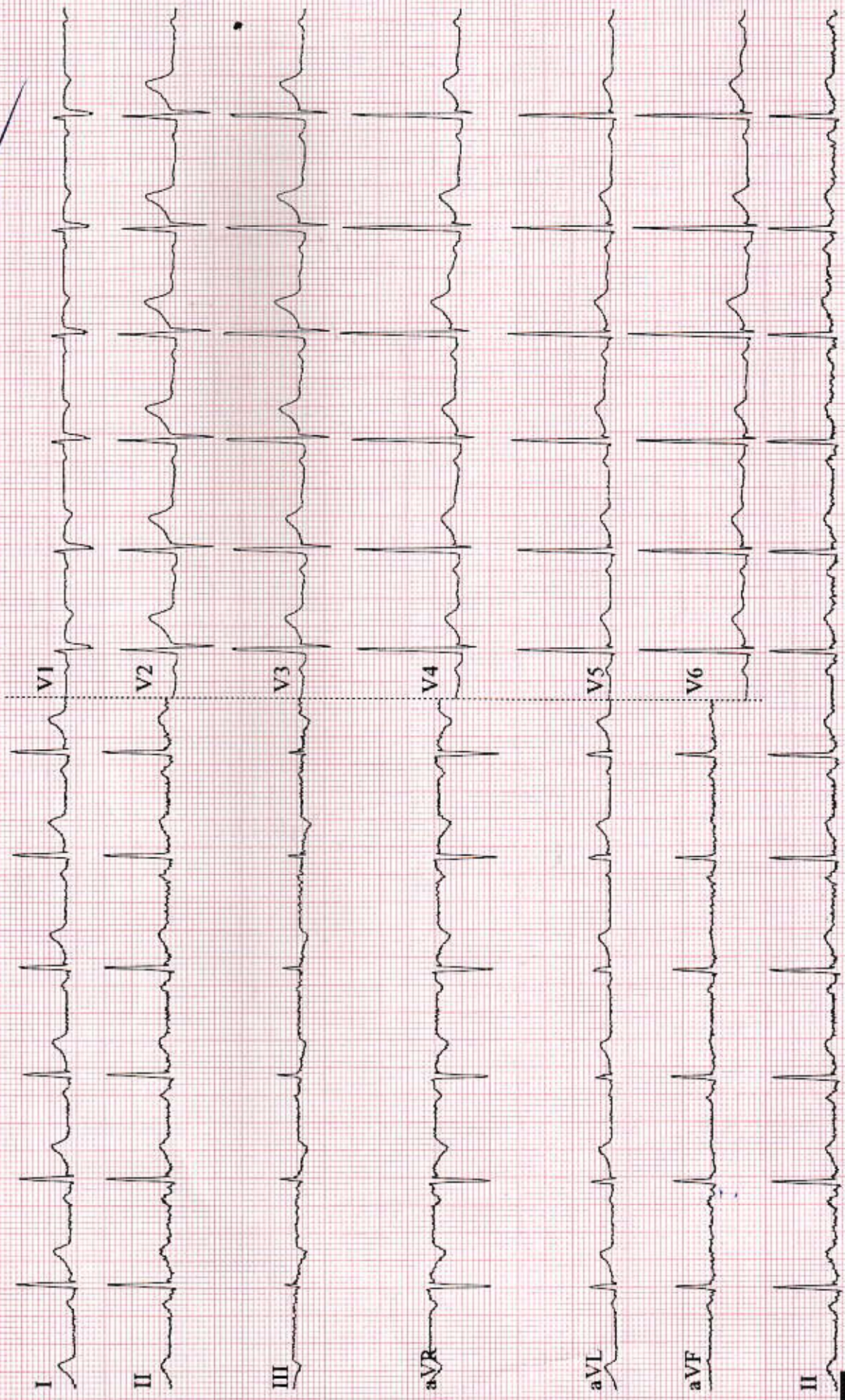

PATIENT NAME : MR. VINEET KURUPATTUR
UHID NO. : 31608
AGE / SEX : 36 Y Male
CONSULTANT : DR ANIS SIDDIQUI

RECEIPT NO. : PAC/43
SAMPLE RECEIVED ON / AT : 22/01/2022 09:46AM
SAMPLE REPORTED ON / AT : 22/01/2022 03:11PM

COMPLETE BLOOD COUNT(CBC)

RBC

Haemoglobin (HB)	14.5	gm%	12 - 17mg/dl
Haematocrit (HCT)	41.4	%	40 - 55
RBC Count	5.05	millions/cumm	4.5 - 6
MCV	82.0	fL	78 - 92
MCH	28.7	pg	27 - 32
MCHC	35.0	g/dl	32 - 36
RDW-CV	12.5	%	11 - 16

WBC.

Total Leucocyte Count (TLC) 7000 4000 - 11000

Differential Leucocyte Count (DLC)

Neutrophils	72	%	40 - 75
Lymphocytes	23	%	20 - 40
Monocytes	03	%	0 - 8
Eosinophils	02	%	1 - 7%
Basophils	00	%	0 - 1

PLATELETS

PLT Count	1.46	lakhs/cmm	1.0 - 4.0
MPV	11.2	fl	8 - 11

Advice

The test results are to be used for help in diagnosing/treating medical diseases & not for forensic applications. These result cannot be used fo medico-legal purposes. These reported results are for the information of referring clinical only.

Test Done By MEDONIC M-SERIES Fully Automatic.



Test Done By
Senior Technologist
SATYANARAYAN SINGH

Report Checked By
Technician



Pathologist
Dr. D. Prashant
M.D. (Pathologist)

PATIENT NAME : MR. VINEET KURUPATTUR	RECEIPT NO. : PAC/43
UHID NO. : 31608	SAMPLE RECEIVED ON / AT : 22/01/2022 09:46AM
AGE / SEX : 36 Y Male	SAMPLE REPORTED ON / AT : 22/01/2022 03:11PM
CONSULTANT : DR ANIS SIDDIQUI	

PATHOLOGY			
TEST	RESULT	UNIT	REF. RANGE
BSF (Fasting Sample Required)	146		<110 mg/dl



Test Done By
Senior Technologist
SATYANARAYAN SINGH

Report Checked By
Technician

Pathologist
Dr. D. Prashant
M.D. (Pathologist)

PATIENT NAME : MR. VINEET KURUPATTUR
UHID NO. : 31608
AGE / SEX : 36 Y Male
CONSULTANT : DR ANIS SIDDIQUI

RECEIPT NO. : PAC/43
SAMPLE RECEIVED ON / AT : 22/01/2022 09:46AM
SAMPLE REPORTED ON / AT : 22/01/2022 03:11PM

BIO CHEMISTRY

TEST	RESULT	UNIT	REF. RANGE
BSPP	216		<140 mg/dl
Urine SUGAR(PP)	ABSENT		ABSENT
GGT(GAMMA GT)			
GGT(GAMMA GT)	56.6	U/L	<55
LFT(Liver Function Test)			
Bilirubin - Total	0.60	mg/dl	0.2 - 1.3
Bilirubin - Direct	0.29	mg/dl	Adult : 0.0 - 0.4 Neonatal : - 0.0 - 0.6
Bilirubin (Indirect)	0.31	mg/dl	Adult : 0.0 - 0.9 Neonatal : 0.6 - 10.5
Total Proteins	7.04	g/dl	6.4 - 8.3 g/dl
Albumin	4.67	g/dl	3.5 - 5.2 g/dl
Globulin	2.37	g/dl	2.3 - 3.6
A/G Ratio	1.97		1.10 - 2.20
Alkaline Phosphatase	99	U/L	4 - 15 Yrs 54 - 369 20 - 59 Yrs 53-128 >60 Yrs 56 - 119
SGOT (AST)	30	U/L	upto 35 U/L
SGPT (ALT)	57	U/L	upto 45 U/L

The test results are to be used for help in diagnosing/treating medical diseases & not for forensic applications. These result cannot be used fo medico-legal purposes. These reported results are for the information of referring clinical only.



Test Done By
Senior Technologist
SATYANARAYAN SINGH

Report Checked By
Technician



Pathologist
Dr. D. Prashant
M.D. (Pathologist)

PATIENT NAME : MR. VINEET KURUPATTUR
UHID NO. : 31608
AGE / SEX : 36 Y Male
CONSULTANT : DR ANIS SIDDIQUI

RECEIPT NO. : PAC/43
SAMPLE RECEIVED ON / AT : 22/01/2022 09:46AM
SAMPLE REPORTED ON / AT : 22/01/2022 03:11PM

HAEMATOLOGY

TEST	RESULT	UNIT	REF. RANGE
HbA1c (Glycosalated Haemoglobin)			
HbA1C-Glycosalated Haemoglobin	7.44	%	4 to 6% Non-diabetic 6 to 7% Excellent control 7 to 8% fair to good control 8 to 10% Unsatisfactory control Above 10% poor Control

The test results are to be used for help in diagnosing/treating medical diseases & not for forensic applications. These result cannot be used to medico-legal purposes. These reported results are for the information of referring clinical only.

The test has been performed on fully-Automated Biochemistry Analyser "ERBA EM 200"

ESR **20** mm at 1hr up to 15 mm (1 hr)

Blood Group

ABO Group O Rh Positive
SLIDE METHOD.

The test results are to be used for help in diagnosing/treating medical diseases & not for forensic applications. These result cannot be used fo medico-legal purposes. These reported results are for the information of referring clinical only.

Machine Footer



Test Done By
Senior Technologist
SATYANARAYAN SINGH

Report Checked By
Technician



Pathologist
Dr. D. Prashant
M.D. (Pathologist)

PATIENT NAME : MR. VINEET KURUPATTUR
UHID NO. : 31608
AGE / SEX : 36 Y Male
CONSULTANT : DR ANIS SIDDIQUI

RECEIPT NO. : PAC/43
SAMPLE RECEIVED ON / AT : 22/01/2022 09:46AM
SAMPLE REPORTED ON / AT : 22/01/2022 03:11PM

Lipid Profile

Total Cholesterol	206	mg/dl	Desirable : <200 Borderline : 200 - 239 High : >= 240
Triglycerides	279	mg/dl	Normal : <161 161 - 199 Hypertriglyceridemic : 200 - 499 Very High : > 499
<i>Note: The National Cholesterol Education Program Adult Treatment Panel III ((NCEP-ATP III) report.</i>			
HDL Cholesterol	46	mg/dl	35.3 - 79.5
LDL Cholesterol	104.20	mg/dl	60 - 165
<i>Note: The National Cholesterol Education Program Adult Treatment Panel III ((NCEP-ATP III) report.</i>			
VLDL Cholesterol	55.80	mg/dl	20 - 50
Total Cholesterol/HDL Ratio	4.48		0 - 5.1
LDLC/HDLC Ratio	2.27		2.5 - 3.5

Correlates with Lipid Profile:

1. Fasting state: Fasting should begin 12 to 14 Hrs before the sample collection. This includes all beverages, although water is permitted. No alcohol should be taken 24 before sample collection.
2. Drugs: Cholesterol and Triglyceride lowering agents. Please repeat with fresh sample if clinically indicated.

The test has been performed on fully-Automated Biochemistry Analyser "ERBA EM 200"

KFT(KIDNEY FUNCTION TEST)

Urea	16	mg/dL	15 - 45
Serum Creatinine	0.99	mg/dl	0.70 - 1.40 mg/dL
Uric Acid	6.8	mg/dL	3.5 - 7.2

Test Done By MICRO LAB 300 Fully Automatic.

Test Done By
Senior Technologist
SATYANARAYAN SINGH

Report Checked By
Technician

Pathologist
Dr. D. Prashant
M.D. (Pathologist)

PATIENT NAME : MR. VINEET KURUPATTUR
UHID NO. : 31608
AGE / SEX : 36 Y Male
CONSULTANT : DR ANIS SIDDIQUI

RECEIPT NO. : PAC/43
SAMPLE RECEIVED ON / AT : 22/01/2022 09:46AM
SAMPLE REPORTED ON / AT : 22/01/2022 03:11PM

TUMOR MARKERS

TEST	RESULT	UNIT	REF. RANGE
PSA (Total) <i>The instrument for ichroma test calculate the test result autumatically and displays PSA concentration of the test sample in terms of ng/mL</i>	0.58	ng/mL	> 4.00
<i>Test done by ichroma</i>			



Test Done By
Senior Technologist
SATYANARAYAN SINGH



Report Checked By
Technician



Pathologist
Dr. D. Prashant
M.D. (Pathologist)

PATIENT NAME : MR. VINEET KURUPATTUR	RECEIPT NO. : PAC/43
UHID NO. : 31608	SAMPLE RECEIVED ON / AT : 22/01/2022 09:46AM
AGE / SEX : 36 Y Male	SAMPLE REPORTED ON / AT : 22/01/2022 03:11PM
CONSULTANT : DR ANIS SIDDIQUI	

ROUTINE URINE ANALYSIS TEST

TEST	RESULT	UNIT	REF. RANGE
Urine Routine ANALYSIS TEST			
<u>General Examination</u>			
Volume	20	ml	10 - 50
Colour	Pale Yellow		Pale Yellow
Appearance	Clear		Clear
pH	6.0		5.5 - 8.0
<u>Chemical Examination</u>			
Urine Protein(Albumin)	Absent	g/L	Absent
Urine Glucose(Sugar)	Absent	mmol/L	Absent
Urine Ketons(Acetone)	Absent	mmol/L	Absent
Specific Gravity	1.010		
<u>Microscopic Examination</u>			
Pus cells	1-2/HPF	/hpf	<5
RBC (Urine)	Nil	/hpf	Nil
Epithelial cell	1-2/HPF		0-4
Casts	Absent		Absent
Crystals	Absent		Absent

The test results are to be used for help in diagnosing/treating medical diseases & not for forensic applications. These result cannot be used for medico-legal purposes. These reported results are for the information of referring clinical only.

Test Done By
Senior Technologist
SATYANARAYAN SINGH

Report Checked By
Technician

Pathologist
Dr. D. Prashant
M.D. (Pathologist)