



**METRO**  
HOSPITAL & HEART INSTITUTE  
(A unit of Sunhill Hospitals Private Limited)  
(NABH & ISO 9001: 2008 Certified)

**Pathology Report**

Name : Mr. Sonu Kumar  
Ref. By : Dr. ANIL SINGH  
IP/OP : OP/202211416  
Sample Date : 20/08/2022  
Reporting Date: 20/08/2022

Age/Sex : 41 Y/M  
UHID : 2022015564  
Request No. : 10315216  
Sample Time : 10:21  
Reporting Time: 20:30

**Test Result Unit Bio. Ref. Inter. Test Method**

**Urine Examination**

URINE SUGAR NIL

**URINE ROUTINE ANALYSIS**

**PHYSICAL EXAMINATION**

COLOUR PALE  
YELLOW

TRANSPARENCY CLEAR

S. GRAVITY 1.025

**CHEMICAL EXAMINATION**

ALBUMIN NIL

SUGAR NIL

pH 6.0

BLOOD NIL

KETONE NIL

**MICROSCOPIC EXAMINATION**

PUS CELLS 2-3

EPITHELIAL CELLS 1-2

RBC NIL

CRYSTALS NIL

CAST NIL

BACTERIA NIL

AMORPHOUS PHOSPHATE NIL

AMORPHOUS URATES NIL

\*\*\* End of Reports \*\*\*



Dr. Vishal Arora  
MBBS, DCP  
(Consultant Pathologist)

AR  
Checked By

**Note:**

1. These reports are mere estimation of values at that particular time and are liable to vary/change in different conditions in different laboratories.
2. The values are to be collaborated with clinical findings by qualified doctor and any alarming and unexpected results should be reported to Lab urgently for recheck and manual typing errors.
3. These reports are not valid for medicolegal purposes and all doctor unsigned reports should be considered provisional only.
4. All card based tests are screening test therefore need confirmation by other alternative test like (PCR, ELISA).



**METRO**  
**HOSPITAL & HEART INSTITUTE**  
 (A unit of Sunhill Hospitals Private Limited)  
 (NABH & ISO 9001: 2008 Certified)

**Pathology Report**

Name : Mr. Sonu Kumar  
 Ref. By : Dr. ANIL SINGH  
 IP/OP : OP/202211416  
 Sample Date : 20/08/2022  
 Reporting Date: 20/08/2022

Age/Sex : 41 Y/M  
 UHID : 2022015564  
 Request No. : 10315216  
 Sample Time : 10:21  
 Reporting Time: 20:30

Test	Result	Unit	Bio. Ref.	Inter. Test Method
------	--------	------	-----------	--------------------

**Biochemistry**

LFT (LIVER FUNCTION TEST)

BILIRUBIN INDIRECT	0.40	mg/dl	0.2-0.8	
SGOT	27.0	U/L	10-42	
SGPT	22.0	U/L	10-42	
BILIRUBIN TOTAL	0.88	mg/dl	0.2-1.0	
ALKALINE PHOSPHATASE	88.0	IU/L	28-111	
BILIRUBIN DIRECT	<b>0.48</b>	mg/dl	0.1-0.4	
TOTAL PROTEIN	6.8	gm/dl	6.4-8.2	
ALBUMIN	4.0	g/dl	3.5-5.0	
GLOBULIN	2.8	gm/dl	2.0-4.0	
AG RATIO	1.4	-	-	

**Hematology**

BLOOD GROUP

ABO	O	-	-
Rh	POSITIVE	-	-
ESR	17.0	mm/hr	20

**Serology & Immunology**

THYROID PROFILE

T3	2.34	nmol/L	1.70-3.10
T4	8.45	µg/dl	5.95-15.4
TSH	1.44	µIU/L	0.46-4.68
PSA TOTAL	0.349	ng/mL	0.0-4.0

\*\*\* End of Reports \*\*\*



Checked By *AP*

**Note:**

1. These reports are mere estimation of values at that particular time and are liable to vary/change in different conditions in different laboratories.
2. The values are to be collaborated with clinical findings by qualified doctor and any alarming and unexpected results should be reported to Lab urgently for recheck and manual typing errors.
3. These reports are not valid for medicolegal purposes and all doctor unsigned reports should be considered provisional only.
4. All card based tests are screening test therefore need confirmation by other alternative test like(PCR,ELISA).



**METRO**  
HOSPITAL & HEART INSTITUTE  
(A unit of Sunhill Hospitals Private Limited)  
(NABH & ISO 9001: 2008 Certified)

**Pathology Report**

Name : Mr. Sonu Kumar  
Ref. By : Dr. ANIL SINGH  
IP/OP : OP/202211416  
Sample Date : 20/08/2022  
Reporting Date: 20/08/2022

Age/Sex : 41 Y/M  
UHID : 2022015564  
Request No. : 10315216  
Sample Time : 10:21  
Reporting Time: 20:30

Test	Result	Unit	Bio. Ref.	Inter. Test Method
<b>Biochemistry</b>				
HBIAC	5.8	%	4.5-6.3	
BLOOD SUGAR -FASTING	83.0	mg/dl	70.0-110.0	
BLOOD SUGAR -PP	95.0	mg/dl	70.0-140.0	
<b>LIPID PROFILE</b>				
TOTAL CHOLESTEROL	176.0	mg/dl	00-250.0	
HDL-CHOLESTEROL	44.0	mg/dl	00-50.0	
LDL	109.0	mg/dl	00-150.0	
TRIGLYCERIDES	115.0	md/dl	30-150	
VLDL	23.0	mg/dl	0-50	
CHOL/HDL Ratio	4.0		<4.5	
<b>KFT (KIDNEY FUNCTION TEST)</b>				
UREA	23.1	mg/dl	15-45	
SODIUM	137.0	mmol/L	135-155	
CREATININE	1.08	mg/dl	0.6-1.3	
URIC ACID	5.8	mg/dl	3.0-7.6	
BUN	11.0	mg/dl	05-20	
POTASSIUM	5.3	mmol/L	3.5-5.5	
CALCIUM	10.0	mg/dl	8.5-10.5	

\*\*\* End of Reports \*\*\*

  
**Dr. Vishal Arora**  
 MBBS, DCP  
 (Consultant Pathologist)

  
Checked By

**Note:**

1. These reports are mere estimation of values at that particular time and are liable to vary/change in different conditions in different laboratories.
2. The values are to be collaborated with clinical findings by qualified doctor and any alarming and unexpected results should be reported to Lab urgently for recheck and manual typing errors.
3. These reports are not valid for medicolegal purposes and all doctor unsigned reports should be considered provisional only.
4. All card based tests are screening test therefore need confirmation by other alternative test like(PCR,ELISA).



# METRO

**HOSPITAL & HEART INSTITUTE**  
(A unit of Sunhill Hospitals Private Limited)  
(NABH & ISO 9001:2008 Certified)

## Pathology Report

Name : Mr. Sonu Kumar  
Ref. By : Dr. ANIL SINGH  
IP/OP : OP/202211416  
Sample Date : 20/08/2022  
Reporting Date: 20/08/2022

Age/Sex : 41 Y/M  
UHID : 2022015564  
Request No. : 10315216  
Sample Time : 10:21  
Reporting Time : 20:30

Test	Result	Unit	Bio. Ref.	Inter. Test Method
------	--------	------	-----------	--------------------

### Hematology

CBC (COMPLETE BLOOD COUNT/HAEMOGRAM)

HB				
TLC	15.6	gm/dl	M - 13-18	
DLC (WBC DIFFERENTIAL)	5000	/cumm	4000-11000	
NEUTROPHILS				
LYMPHOCYTES	50	%	45-75	
EOSINOPHILS	40	%	25-45	
MONOCYTES	05	%	1-6	
BASOPHILS	05	%	2-8	
RBC	00	%	--<2	
PCV	5.10	million	3.5-5.5	
MCV	46.0	%	36-52	
MCH	91.0	fL	80-100	
MCHC	30.0	PG	27-32	
PLATELET COUNT	32.0	gm/dl	31-37	
RDW	1.90	lakh/cumm	1.5-4.5	
	12.4	%	11.5-15	

\*\*\* End of Reports \*\*\*

Dr. Vishal Anora  
MBBS, DCP  
(Consultant Pathologist)

Checked By *All*

Note:

1. These reports are mere estimation of values at that particular time and are liable to vary/change in different conditions in different laboratories.
2. The values are to be collaborated with clinical findings by qualified doctor and any alarming and unexpected results should be reported to Lab urgently for recheck and manual typing errors.
3. These reports are not valid for medicolegal purposes and all doctor unsigned reports should be considered provisional only.
4. All card based tests are screening test therefore need confirmation by other alternative test like (PCR, ELISA).



# METRO

HOSPITAL & HEART INSTITUTE

(A unit of Sunhill Hospitals Private Limited)  
(NABH & ISO 9001: 2008 Certified)

## Pathology Report

Name : Mr. Sonu Kumar  
Ref. By : Dr. ANIL SINGH  
IP/OP : OP/202211416  
Sample Date : 20/08/2022  
Reporting Date: 20/08/2022

Age/Sex : 41 Y/M  
UHID : 2022015564  
Request No. : 10315216  
Sample Time : 10:21  
Reporting Time: 20:30

Test	Result	Unit	Bio. Ref.	Inter. Test Method
------	--------	------	-----------	--------------------

### Biochemistry

#### LFT (LIVER FUNCTION TEST)

BILIRUBIN INDIRECT	0.40	mg/dl	0.2-0.8	
SGOT	27.0	U/L	10-42	
SGPT	22.0	U/L	10-42	
BILIRUBIN TOTAL	0.88	mg/dl	0.2-1.0	
ALKALINE PHOSPHATASE	88.0	IU/L	28-111	
BILIRUBIN DIRECT	<b>0.48</b>	mg/dl	0.1-0.4	
TOTAL PROTEIN	6.8	gm/dl	6.4-8.2	
ALBUMIN	4.0	g/dl	3.5-5.0	
GLOBULIN	2.8	gm/dl	2.0-4.0	
AG RATIO	1.4	-	-	

#### KFT (KIDNEY FUNCTION TEST)

UREA	23.1	mg/dl	15-45	
SODIUM	137.0	mmol/L	135-155	
CREATININE	1.08	mg/dl	0.6-1.3	
URIC ACID	5.8	mg/dl	3.0-7.6	
BUN	11.0	mg/dl	05-20	
POTASSIUM	5.3	mmol/L	3.5-5.5	
CALCIUM	10.0	mg/dl	8.5-10.5	

\*\*\* End of Reports \*\*\*



Dr Vishal Arora  
MBBS, DCP

(Consultant Pathologist)

Checked By

**Note:**

1. These reports are mere estimation of values at that particular time and are liable to vary/change in different conditions in different laboratories.
2. The values are to be collaborated with clinical findings by qualified doctor and any alarming and unexpected results should be reported to Lab urgently for recheck and manual typing errors.
3. These reports are not valid for medicolegal purposes and all doctor unsigned reports should be considered provisional only.
4. All card based tests are screening test therefore need confirmation by other alternative test like (PCR, ELISA).



**METRO**  
HOSPITAL & HEART INSTITUTE

**Pathology Report**

(A unit of Sunhill Hospitals Private Limited)  
(NABH & ISO 9001: 2008 Certified)

Name : Mr. Sonu Kumar  
Ref. By : Dr. ANIL SINGH  
IP/OP : OP/202211416  
Sample Date : 20/08/2022  
Reporting Date: 20/08/2022

Age/Sex : 41 Y/M  
UHID : 2022015564  
Request No. : 10315216  
Sample Time : 10:21  
Reporting Time: 20:30

Test	Result	Unit	Bio. Ref.	Inter. Test Method
------	--------	------	-----------	--------------------

**Biochemistry**

HBIAC	5.8	%	4.5-6.3	
BLOOD SUGAR -PP	95.0	mg/dl	70.0-140.0	
BLOOD SUGAR -FASTING	83.0	mg/dl	70.0-110.0	
<b>LIPID PROFILE</b>				
TOTAL CHOLESTEROL	176.0	mg/dl	00-250.0	
HDL-CHOLESTEROL	44.0	mg/dl	00-50.0	
LDL	109.0	mg/dl	00-150.0	
TRIGLYCERIDES	115.0	md/dl	30-150	
VLDL	23.0	mg/dl	0-50	
CHOL/HDL Ratio	4.0		<4.5	

**Hematology**

<b>BLOOD GROUP</b>				
ABO	O		-	
Rh	POSITIVE		-	
ESR	17.0	mm/hr	20	

**Serology & Immunology**

PSA TOTAL	0.349	ng/mL	0.0-4.0	
<b>THYROID PROFILE</b>				
T3	2.34	nmol/L	1.70-3.10	
T4	8.45	µg/dl	5.95-15.4	
TSH	1.44	µIU/L	0.46-4.68	

\*\*\* End of Reports \*\*\*



Dr. Vishal Arora  
MBBS, DCP  
(Consultant Pathologist)

Checked By

**Note:**

1. These reports are mere estimation of values at that particular time and are liable to vary/change in different conditions in different laboratories.
2. The values are to be collaborated with clinical findings by qualified doctor and any alarming and unexpected results should be reported to Lab urgently for recheck and manual typing errors.
3. These reports are not valid for medicolegal purposes and all doctor unsigned reports should be considered provisional only.
4. All card based tests are screening test therefore need confirmation by other alternative test like (PCR, ELISA).



# METRO

## HOSPITAL & HEART INSTITUTE

(A unit of Sunhill Hospitals Private Limited)

(NABH & ISO 9001: 2008 Certified)

### Pathology Report

Name : Mr. Sonu Kumar  
 Ref. By : Dr. ANIL SINGH  
 IP/OP : OP/202211416  
 Sample Date : 20/08/2022  
 Reporting Date: 20/08/2022

Age/Sex : 41 Y/M  
 UHID : 2022015564  
 Request No. : 10315216  
 Sample Time : 10:21  
 Reporting Time: 20:30

Test	Result	Unit	Bio. Ref.	Inter. Test Method
------	--------	------	-----------	--------------------

#### Urine Examination

URINE SUGAR NIL

#### URINE ROUTINE ANALYSIS

##### PHYSICAL EXAMINATION

COLOUR PALE  
 YELLOW  
 TRANSPARENCY CLEAR  
 S. GRAVITY 1.025

##### CHEMICAL EXAMINATION

ALBUMIN NIL  
 SUGAR NIL  
 pH 6.0  
 BLOOD NIL  
 KETONE NIL

##### MICROSCOPIC EXAMINATION

PUS CELLS 2-3  
 EPITHELIAL CELLS 1-2  
 RBC NIL  
 CRYSTALS NIL  
 CAST NIL  
 BACTERIA NIL  
 AMORPHOUS PHOSPHATE NIL  
 AMORPHOUS URATES NIL

\*\*\* End of Reports \*\*\*



Dr. Vishal Arora  
 MBBS, DCP  
 (Consultant Pathologist)

Checked By

**Note:**

1. These reports are mere estimation of values at that particular time and are liable to vary/change in different conditions in different laboratories.
2. The values are to be collaborated with clinical findings by qualified doctor and any alarming and unexpected results should be reported to Lab urgently for recheck and manual typing errors.
3. These reports are not valid for medicolegal purposes and all doctor unsigned reports should be considered provisional only.
4. All card based tests are screening test therefore need confirmation by other alternative test like (PCR, ELISA).



# METRO

HOSPITAL & HEART INSTITUTE  
(A unit of Sunhill Hospitals Private Limited)  
(NABH & ISO 9001: 2008 Certified)

## 2D ECHOCARDIOGRAPHY

Name:	Mr. Sonu Kumar	UHID No:	2022015564
Age/Sex:	41Y/M	Ward:	OPD
Referred by:	Dr. Anil Singh	Date:	20/08/2022

ACOUSTIC WINDOW: Normal

### MEASUREMENTS AND CALCULATIONS

Measurements	Observed Value	Reference Value
IVS (ED)	1.1	(0.6 – 1.1 cm)
LVPW (ED)	1.0	(0.6 – 1.1 cm)
LVID (ED)	4.3	Male (3.7 – 5.5 cm) Female (3.7 – 5.2 cm)
Aortic root diameter	3.0	(2.0 – 3.7 cm)
LA dimension	3.5	Male (1.9 – 4.0 cm) Female (1.7 – 3.8 cm)
LV EF	60%	(55 – 75%)

### MORPHOLOGICAL DATA

Mitral valve	Normal	Right Atrium	Normal
Aortic valve	Normal	Right Ventricle	Normal
Tricuspid valve	Normal	PA	Normal
Pulmonary valve	Normal	IVS	Intact
		IAS	Intact

### DOPPLER STUDY

Valve	Regurges	Velocities (cm/s)	Gradients (mmHg)
Mitral	Nil	E – 49, A – 54, E/A<1	
Aortic	Nil	Vel – 118	
Tricuspid	Trace	Vel – 242	PASP – 28
Pulmonary	Nil	Vel – 94	







**FINAL IMPRESSION**

- Normal Acoustic Window
- Normal Chambers Dimensions
- No RWMA
- LVEF~60%
- Grade I LVDD
- Trace TR, PASP 28 mmHg
- No pericardial effusion
- No Intracardiac clot

**Dr. Krishna CK**

MD, DNB (Medicine), DNB (Cardiology)  
Consultant Interventional Cardiology  
DMC Reg. No. 47244



*Ajit Kumar*

**Dr. Ajit Kumar**

MBBS, PGDCC  
Associate Consultant, Cardiology  
UKMC Reg. No: 7569

(Note: This document is not for medico-legal purpose)



**METRO**  
HOSPITAL & HEART INSTITUTE  
(A unit of Sunhill Hospitals Private Limited)  
(NABH & ISO 9001: 2008 Certified)



we treat...HE CURES

**Metro Hospital & Heart Institute**

(A unit of Sunhill Hospital Private Limited)

OPD CONSULTATION

Patient Name Mr Sonu Kumar Age/Sex 41/m Reg. No. \_\_\_\_\_

Doctor's Name Dr Sunil

Date 20/08/22

Time \_\_\_\_\_

OPHTHALMIC EXAMINATION

VISION

DISTANCE VISION-

Rt 6/6

Lt 6/6

NEAR VISION-

Rt N19

Lt N19

COLOUR VISION - Normal

EYE EXAMINATION

Cornea

Ant Chamber

Pupil

Fundus Examination

W.N.C

ADVICE-



Signature [Signature]

Plot No. F-1, Sector-6A, SIDCUL, Haridwar - 249 403  
Emergency : +91 8191902600, Phone : 01334 - 239040 / 42 / 43, Fax : 01334 - 239043  
E-mail : metroharidwar@metrohospitals.com, Website: www.metrohospitals.com

Regd. Office : 21, Community Center, Preet Vihar, New Delhi-110092  
CIN No.: U33201DL2006PTC156918

MHHI/CL/0115/Rev. No. 01

Name - Mr Sony Kumar  
 Age/Sex - 41Y/M  
 Date - 30-8-22

Measurement Results:

QRS	98 ms
QT/QTcB	358 / 393 ms
PR	152 ms
P	102 ms
RR/PP	830 / 830 ms
P/ORS/T	35 / 50 / 30 degrees
QTd/QTcBd	18 / 20 ms
Sokolow	1.8 mV
NK	9

< P  
 < T  
 < QRS

Interpretation:

normal ECG

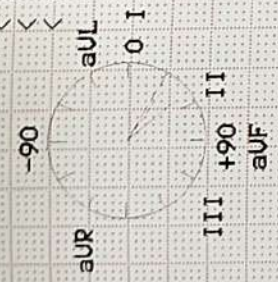

Unconfirmed report.

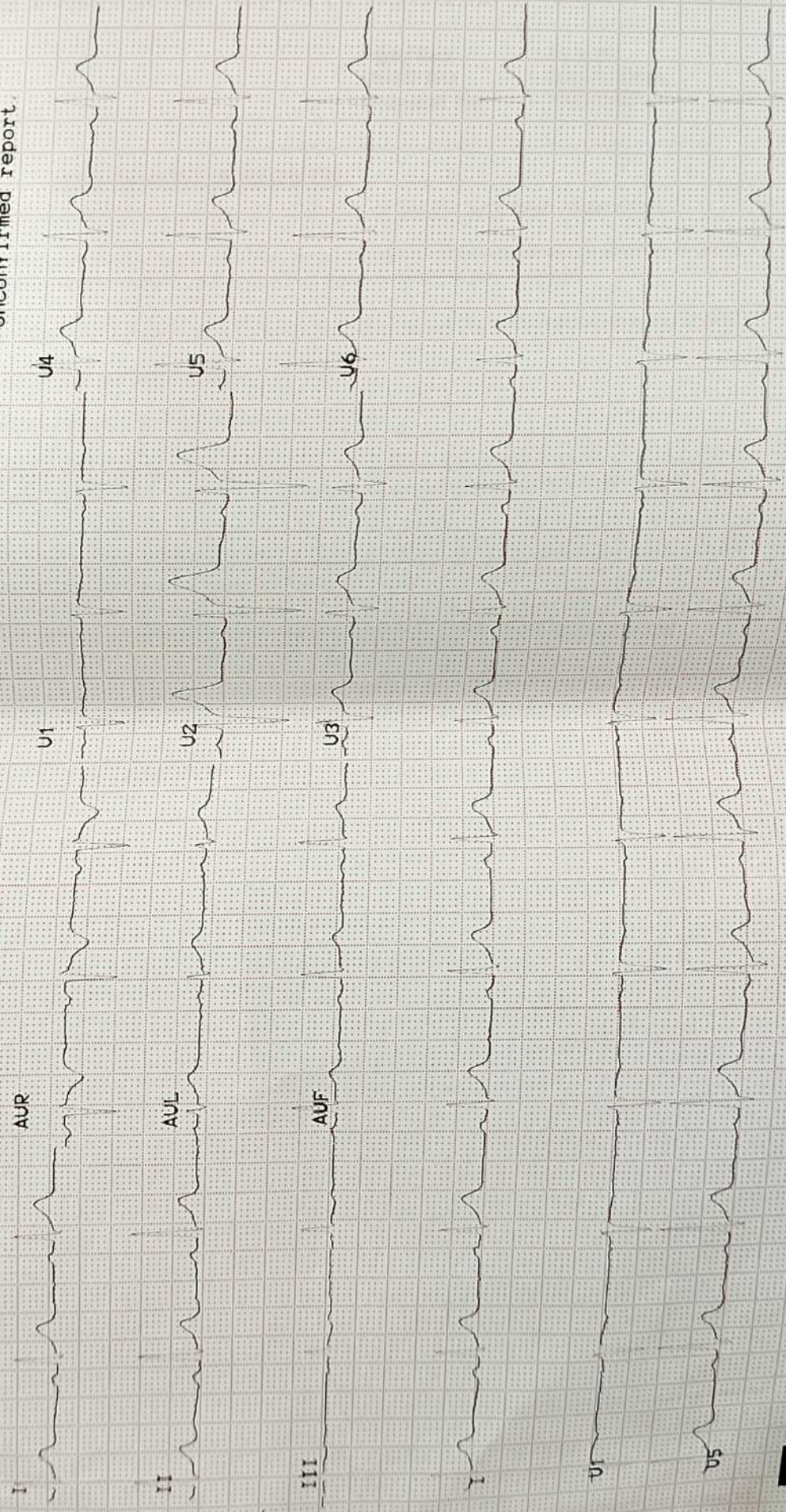



# METRO

HOSPITAL & HEART INSTITUTE  
(A unit of Sunhill Hospitals Private Limited)  
(NABH & ISO 9001: 2008 Certified)

## Radiology Investigation Report ( Provisional )

Name : Mr. Sonu Kumar  
Ref. By : Dr. ANIL SINGH  
IP/OP : OP/202211416  
Date : 20/08/2022

Age/Sex : 41 Y/M  
UHID NO : 2022015564  
Request No : 70203597

### USG WHOLE ABDOMEN

The diaphragm is normal in contour & respiratory excursion. There is no ascitis or lymph node mass.

Liver is normal in size, shape, outline & echotexture. No focal area of abnormal echogenecity is seen in liver. Intrahepatic biliary radicles are not dilated. Portal vein & portal venous radicles are normal.

Gall bladder is normal in shape & size. Gall bladder wall is not thick. No mass lesion / calculus is seen in gall bladder. Common bile duct is normal in course & caliber. No calculus is seen in its lumen.

Spleen & pancreas appears normal in shape, size, outline & echotexture.

Both the kidneys are normal in shape, size, outline & echotexture. Renal parenchymal thickness is normal. Corticomedullary junction is defined & is normal. There is no hydronephrosis. No echogenic renal calculus is seen.

Urinary bladder is normal in contour & capacity. Bladder wall is not thick. No pathological filling defect / vesical calculus is seen in bladder. Ureterovesical junctions appear normal.

Prostate is normal in shape, outline & echotexture. Prostatic capsule & periprostatic facial planes appear normal.

### IMPRESSION : NORMAL STUDY

DR. PRAKASH CHANDRA PANDEY  
MBBS, DMRD  
CONSULTANT RADIOLOGIST



#### Note:

- (1) Not Valid for medical-legal purposes.
- (2) This is a professional opinion based on imaging finding and not the diagnosis.
- (3) In case of any discrepancy due to machine error or typing error, please get it rectified immediately.

Plot No. F-1, Sector-6A, SIDCUL, Haridwar - 249 403

Emergency : +91 8191902600, Phone : 01334 - 239040 / 42 / 43, Fax : 01334 - 239043

E-mail : metroharidwar@metrohospitals.com, Website: www.metrohospitals.com

Regd. Office : 21, Community Center, Preet Vihar, New Delhi-110092

CIN No.: U33201DL2006PTC156918

27-Aug-22 6:27 PM

MHHI/CL/0115/Rev. No. 01

TPC 21001 -

# METRO HOSPITAL & HEART INSTITUTE

COMPANY Medi Wheel - Haridwar

EMPLOYEE NO..... DEPTT..... DATE 28/10/22

NAME Sonu Kumar AGE/SEX 41/M DOB.....

DESIGNATION..... MOBILE NO 7082027397

CHEST (INSP)..... cm. CHEST (EXP)..... cm. CHEST EXPANSION..... cm

HEIGHT..... cm. WEIGHT..... Kg. BMI.....

P/R..... per mt. BP..... mmHg SIGN OF EMP .....

## EXAMINATION/INVESTIGATIONS

No	Investigations	Room No	Result
✓ 1	LAB INVESTIGATIONS	Path Lab	Hb <u>15.6 gm/l</u> TLC <u>5000</u> /DLC <u>50/10/15</u>
	BLOOD SUGAR F/PP/RANDOM	Path Lab	F <u>83</u> /PP <u>95</u> /RBS <u>T<sub>3</sub>/T<sub>4</sub>/TSH 2.34/8.45/1.44</u>
	BLOOD GROUP	Path Lab	<u>O+</u> HbA1c <u>5.8%</u>
✓ 2	URINE	Path Lab	<u>alt - NIL / Sugar NIL</u>
✓ 3	STOOL	Path Lab	<u>-</u>
✓ 4	X RAY CHEST PA	Radiology	<u>N/A</u>
✓ 5	ULTRASONOGRAPHY (Whole Abd)	Radiology	<u>Normal study</u>
✓ 6	ECG	Health check up	<u>Normal</u>
✓ 7	ECHO	Health check up	<u>Normal study</u>
✓ 8	TMT	Health check up	<u>-</u>
✓ 9	PFT	Health check up	<u>-</u>
✓ 10	AUDIOMETRY	25	<u>-</u>
✓ 11	ENT EXAM	25	<u>-</u>
✓ 12	DENTAL EXAMINATION	24	<u>Statis - Sound / Hygiene - Good</u>
✓ 13	ACUITY OF VISION/COLOUR VISION	13	<u>6/6 6/6 NVC <sup>N6</sup> <sub>N6</sub> CR (N)</u>
✓ 14	EXAMINATION BY PHYSICIAN	23	<u>Normal healthy person.</u>
✓ 15	<u>PSA</u>		<u>0.349 ng/ml</u>

Observations Subsequent Biochemical investigations are WNL

Advice-

*(Signature)*  
 Dr. ANIL SINGH  
 MBBS, AFIH, DHA  
 CONSULTANT OCCUPATIONAL HEALTH  
 Metro Hospital & Heart Institute  
 SIDCUL



## Radiology Investigation Report

Name : Mr. Sonu Kumar  
Ref. By : Dr. ANIL SINGH  
IP/OP : OP/202211416  
Date : 20/08/2022

Age/Sex : 41 Y/M  
UHID NO : 2022015564  
Request No : 70203597

### X-RAY CHEST PA View

Cardiac contour & size are normal.  
Trachea is central.  
Lung fields are clear.  
Hilar shadows are normal.  
Costophrenic angles are clear.  
Bony rib cage is normal.

**IMPRESSION: NORMAL CHEST.**

  
DR. PRAKASH CHANDRA PANDEY  
MBBS, DMRD  
CONSULTANT RADIOLOGIST

**Note:**

- (1) Not Valid for medical-legal purposes.
- (2) This is a professional opinion based on imaging finding and not the diagnosis.
- (3) In case of any discrepancy due to machine error or typing error, please get it rectified immediately.



# Metro Hospital & Heart Institute

(A unit of Sunhill Hospital Private Limited)

OPD CONSULTATION

Patient Name Mr. Sonu Kumar Age/Sex 41/M Reg. No. ....

Doctor's Name Dr. Naman Aggarwal

Date 20/8/22 Time .....

## DENTAL EXAMINATION.

→ TEETH STATUS = All sound condition

• MISSING - Nothing Relevant.

• DECAYED - Front with  $\frac{6}{4}$

→ ORAL HYGIENE STATUS = Good

• STAINS - Grade II.

• CALCULUS - Grade I.

DR. NAMAN AGGARWAL  
B.S.  
SENIOR DENTAL CONSULTANT  
Reg. No. - UK - 9203  
Metro Hospital & Heart Institute  
Sidcul Handwar, Uk, Pin No. - 249403