

Patient Name : **MS. MAHENDRAKAR SHWETHA PRASAD**
Patient ID : 41482
Age / Sex : 31 years / Female
Referred by : MEDIWHEEL
Bill ID : 68650

Collected : Sep 17, 2022, 10:46 a.m.
Reported : Sep 17, 2022, 05:25 p.m.
Sample ID :



192206

Test Description	Results	Units	Biological Reference Range
------------------	---------	-------	----------------------------

ULTRASENSITIVE THYROID STIMULATING HORMONE (TSH)

Sample Type : Serum

Ultrasensitive Thyroid Stimulative Hormone (TSH) [CLIA]	1.10	μIU/mL	0.3- 4.5 1st trimester - 0.1 - 2.5μIU/mL 2nd trimester - 0.2 - 3μIU/mL 3rd trimester - 0.3 - 3μIU/mL
---	------	--------	---

Clinical Significance :-

1. Serum TSH concentrations exhibit a diurnal variation with the peak occurring during the night.
2. Useful for: Screening for thyroid dysfunction and detecting mild (subclinical), as well as overt, primary hypo- or hyperthyroidism in ambulatory patients.
3. Monitoring patients on thyroid replacement therapy.
4. Confirmation of thyroid-stimulating hormone (TSH) suppression in thyroid cancer patients on thyroxine suppression therapy.
5. Prediction of thyrotropin-releasing hormone-stimulated TSH response.

END OF REPORT

Dr. Sudhamani S. MD
Consultant Pathologist
Reg. No. : 90461

Patient Name : **MS. MAHENDRAKAR SHWETHA PRASAD**
Patient ID : 41482
Age / Sex : 31 years / Female
Referred by : MEDIWHEEL
Bill ID : 68650

Collected : Sep 17, 2022, 10:46 a.m.
Reported : Sep 17, 2022, 05:25 p.m.
Sample ID :



192206

Test Description	Results	Units	Biological Reference Range
<u>FASTING BLOOD SUGAR</u>			
Sample Type : Flouride R			
Fasting Blood Sugar [GOD - POD]	95.60	mg/dl	Normal : 70 - 99 mg/dl impaired Tolerance : 100 - 125mg/dl Diabetes Mellitus : >126 mg/dl
Technique :-	Fully Automated Biochemistry Analyser ERBA EM-200		

END OF REPORT

Dr. Sudhamani S. MD
Consultant Pathologist
Reg. No. : 90461

Patient Name : **MS. MAHENDRAKAR SHWETHA PRASAD**
Patient ID : 41482
Age / Sex : 31 years / Female
Referred by : MEDIWHEEL
Bill ID : 68650

Collected : Sep 17, 2022, 10:46 a.m.
Reported : Sep 17, 2022, 05:25 p.m.
Sample ID :



192206

Test Description	Results	Units	Biological Reference Range
------------------	---------	-------	----------------------------

POST PRANDIAL BLOOD SUGAR

Sample Type : Flouride PP

Post Prandial Blood Sugar [GOD - POD]	111.80	mg/dl	110-180
--	--------	-------	---------

Technique :- Done On Fully Automated Biochemistry Analyser ERBA EM-200

****END OF REPORT****

Dr. Sudhamani S. MD
Consultant Pathologist
Reg. No. : 90461

Patient Name : **MS. MAHENDRAKAR SHWETHA PRASAD**
Patient ID : 41482
Age / Sex : 31 years / Female
Referred by : MEDIWHEEL
Bill ID : 68650

Collected : Sep 17, 2022, 10:46 a.m.
Reported : Sep 17, 2022, 05:25 p.m.
Sample ID :



192206

Test Description	Results	Units	Biological Reference Range
------------------	---------	-------	----------------------------

BLOOD GROUP

Sample Type : EDTA / Whole Blood

ABO Grouping

"A"

Rh Grouping

POSITIVE

Note:

These report is for information purpose only. Blood group needs to be reconfirmed at the time of cross matching for blood transfusion.

****END OF REPORT****

Dr. Sudhamani S. MD
Consultant Pathologist
Reg. No. : 90461

Patient Name : **MS. MAHENDRAKAR SHWETHA PRASAD**
Patient ID : 41482
Age / Sex : 31 years / Female
Referred by : MEDIWHEEL
Bill ID : 68650

Collected : Sep 17, 2022, 10:46 a.m.
Reported : Sep 17, 2022, 05:25 p.m.
Sample ID :



192206

Test Description	Results	Units	Biological Reference Range
------------------	---------	-------	----------------------------

LIPID PROFILE

Sample Type : Serum

TOTAL CHOLESTEROL

[CHOD-PAP]

155.80

mg/dL

Desirable : <200 mg/dl

Borderline : 200 - 239mg/dl

High : >240 mg/dl

TRIGLYCERIDES

[Glycerol Phosphate Oxidase]

68.50

mg/dL

Desirable : <150 mg/dl

Borderline : 150 - 199mg/dl

High : >200mg/dl

HDL CHOLESTEROL [Direct]

42.60

mg/dL

Desirable : >40 mg/dl

Borderline Risk : 35 mg/dl

High Risk : <30 mg/dl

LDL CHOLESTEROL [Calculated]

99.50

mg/dL

Desirable : <100 mg/dl

Borderline : 130 - 160mg/dl

High : >160mg/dl

VLDL Cholesterol

[Calculated]

13.70

mg/dL

Desirable : <26 mg/dl

Borderline : >30 mg/dl

Total Chol / HDL Chol Ratio

[Calculated]

3.66

mg/dL

Desirable : <5 %

LDL / HDL Ratio

[Calculated]

2.34

1.00 - 3.55

NON-HDL CHOLESTEROL

[Calculated]

113.20

mg/dL

Desirable : <130 mg/dl

Borderline : 160 - 189 mg/dl

High : >220 mg/dl

Technique:

Fully Automated Biochemistry Analyser ERBA EM-200.

****END OF REPORT****

Dr. Sudhamani S. MD
Consultant Pathologist
Reg. No. : 90461

Patient Name : **MS. MAHENDRAKAR SHWETHA PRASAD**
Patient ID : 41482
Age / Sex : 31 years / Female
Referred by : MEDIWHEEL
Bill ID : 68650

Collected : Sep 17, 2022, 10:46 a.m.
Reported : Sep 17, 2022, 05:25 p.m.
Sample ID :



192206

Test Description	Results	Units	Biological Reference Range
<u>GLYCOCYLATED HAEMOGLOBIN</u>			
Sample Type : EDTA / Whole Blood			
Glycocyalted Haemoglobin (HbA1c) [Tosoh HPLC]	5.7	%	<5.7%NON DIABETIC 5.7-6.4% PRE-DIABETIC >6.5% DIABETIC <7.0% GOAL FOR DIABETIC ON TREATMENT
MEAN BLOOD GLUCOSE	116.89	mg/dL	116.89 - 154.2

END OF REPORT



Dr. Sudhamani S. MD
Consultant Pathologist
Reg. No. : 90461

Patient Name : **MS. MAHENDRAKAR SHWETHA PRASAD**
Patient ID : 41482
Age / Sex : 31 years / Female
Referred by : MEDIWHEEL
Bill ID : 68650

Collected : Sep 17, 2022, 10:46 a.m.
Reported : Sep 17, 2022, 05:25 p.m.
Sample ID :



192206

Test Description	Results	Units	Biological Reference Range
------------------	---------	-------	----------------------------

URINE ANALYSE REPORT

Sample Type : Urine

PHYSICAL EXAMINATION

COLOUR	Pale Yellow		
APPEARANCE	Clear		
REACTION (PH)	6.0		5.0-7.5
SPECIFIC GRAVITY	1.025		1.010 - 1.030
ALBUMIN	Absent		
GLUCOSE	Absent		
BLOOD (U)	Absent		
BILE PIGMENTS	Negative		
BILE SALTS	Absent		
KETONE	Negative		
LEUKOCYTES	Absent		
NITRITE	Absent		
UROBILINOGEN	Negative		

MICROSCOPY

PUS CELLS/hpf	1-2
RBCs/hpf	Absent
EPI.CELLS/hpf	1-2
CASTS	Absent
CRYSTALS	Absent
BACTERIA	Absent
Other	Absent

****END OF REPORT****

Dr. Sudhamani S. MD
Consultant Pathologist
Reg. No. : 90461

Patient Name : **MS. MAHENDRAKAR SHWETHA PRASAD**
Patient ID : 41482
Age / Sex : 31 years / Female
Referred by : MEDIWHEEL
Bill ID : 68650

Collected : Sep 17, 2022, 10:46 a.m.
Reported : Sep 17, 2022, 05:25 p.m.
Sample ID :



192206

Test Description	Results	Units	Biological Reference Range
------------------	---------	-------	----------------------------

LIVER FUNCTION TEST

Sample Type : Serum

TOTAL BILIRUBIN [DIAZO]	0.64	mg/dl	0.3-1.3 mg/dl
BILIRUBIN-DIRECT [DIAZO]	0.28	mg/dl	0.1-0.4 mg/dl
BILLIRUBIN-INDIRECT [CALCULATED]	0.36	mg/dl	0.1-0.9 mg/dl
S.G.O.T. (AST) [IFCC without Pyridoxal Phosphate]	20.50	IU/L	5-40 IU/L
S.G.P.T.(ALT) [IFCC without Pyridoxal Phosphate]	20.20	IU/L	5-40 IU/L
ALKALINE PHOSPHATASE [Amino Methyl Propanol (AMP)]	50.00	IU/L	44-147 IU/L
TOTAL PROTEINS [BIURET]	7.61	IU/L	6.0 - 8.5 g/dL
ALBUMIN [BROMO CRESOL GREEN (BCG)]	4.08	g/dl	3.5-5.0 g/dl
GLOBULIN [CALCULATED]	3.53	gm%	2.3-3.5 gm%
ALBUMIN/GLOBULIN RATIO [CALCULATED]	1.16		
GAMMA GT	17.00	U/L	0 - 45

Technique : Fully Automated Biochemistry Analyser ERBA EM-200

END OF REPORT

Dr. Sudhamani S. MD
Consultant Pathologist
Reg. No. : 90461

Patient Name : **MS. MAHENDRAKAR SHWETHA PRASAD**
Patient ID : 41482
Age / Sex : 31 years / Female
Referred by : MEDIWHEEL
Bill ID : 68650

Collected : Sep 17, 2022, 10:46 a.m.
Reported : Sep 17, 2022, 05:25 p.m.
Sample ID :



192206

Test Description	Results	Units	Biological Reference Range
------------------	---------	-------	----------------------------

SR. URIC ACID

Sample Type : Serum

Uric Acid [Uricase - POD]	6.00	mg/dl	2.5 - 6.8
---------------------------------------	------	-------	-----------

Technique :- Done On Fully Automated Biochemistry Analyser ERBA EM-200.

****END OF REPORT****

Dr. Sudhamani S. MD
Consultant Pathologist
Reg. No. : 90461

Patient Name : **MS. MAHENDRAKAR SHWETHA PRASAD**
Patient ID : 41482
Age / Sex : 31 years / Female
Referred by : MEDIWHEEL
Bill ID : 68650

Collected : Sep 17, 2022, 10:46 a.m.
Reported : Sep 17, 2022, 05:25 p.m.
Sample ID :



192206

Test Description	Results	Units	Biological Reference Range
------------------	---------	-------	----------------------------

CREATININE

Sample Type : Serum

Creatinine	0.53	mg/dl	0.40 - 1.40
-------------------	------	-------	-------------

[Enzymatic]

Formula

Technique :- Done On Fully Automated Biochemistry Analyser ERBA EM-200

****END OF REPORT****

Dr. Sudhamani S. MD
Consultant Pathologist
Reg. No. : 90461

Patient Name : **MS. MAHENDRAKAR SHWETHA PRASAD**
Patient ID : 41482
Age / Sex : 31 years / Female
Referred by : MEDIWHEEL
Bill ID : 68650

Collected : Sep 17, 2022, 10:46 a.m.
Reported : Sep 17, 2022, 05:25 p.m.
Sample ID :



192206

Test Description	Results	Units	Biological Reference Range
------------------	---------	-------	----------------------------

BLOOD UREA LEVEL (BUL)

Sample Type : Serum

Urea	26.40	mg/dl	10 - 40
-------------	-------	-------	---------

[Urease - GLDH]

Bun	12.33	mg/dl	6 - 21
------------	-------	-------	--------

[Calculated]

Technique :- Done On Fully Automated Biochemistry Analyser ERBA EM-200

END OF REPORT

Dr. Sudhamani S. MD
Consultant Pathologist
Reg. No. : 90461

Patient Name : **MS. MAHENDRAKAR SHWETHA PRASAD**
Patient ID : 41482
Age / Sex : 31 years / Female
Referred by : MEDIWHEEL
Bill ID : 68650

Collected : Sep 17, 2022, 10:46 a.m.
Reported : Sep 17, 2022, 05:25 p.m.
Sample ID :



192206

Test Description	Results	Units	Biological Reference Range
------------------	---------	-------	----------------------------

COMPLETE BLOOD COUNT

Sample Type : EDTA / Whole Blood

Hemoglobin	11.3	g/dl	11.5 - 15.0
RBC COUNT	4.33	Millions/c	3.8 - 4.8
PCV(Hematocrit)	34.7	%	40.0 - 50.0
Mean Cell Volume(MCV)	80.14	fl	80.0 - 100.0
Mean Cell Hemoglobin(MCH)	26.10	pg	27.0 - 32.0
Mean Cell Hb Conc(MCHC)	32.56	g/dl	32 - 36
RDW	13.5	%	11.50 - 14.50
Total Leucocytes (WBC) Count	6810	/cumm	4000-11000

DIFFERENTIAL COUNT

Neutrophils	52.1	%	40 - 70
Lymphocytes	41.6	%	20 - 50
Eosionphils	1.5	%	01 - 06
Monocytes	4.3	%	00 - 08
Basophils	0.50	%	00-01

SMEAR STUDY

RBC Morphology	Normocytic Normocromic.		
WBC Morphology	No E/o Toxic granules seen		
Platelets On Smear	Adequate on Smear		
Platelet Count	347000	/cumm	150000 - 450000
MPV	8.9	fL	6.5 - 10.0

Comments :-**Method:-**

HB:-Colorimetric, Total WBC:-Impedance/Flow Cytometry, HCT, MCV, MCH, MCHC, RDW-CV:-Calculate, Diff. Count: Flow Cytometry / Manual Stained Smear Microscopy, RBC: Impedance, Platelets : Impedance Method.

Technique :-

Fully Automated 5 part Diff. Cell Counter .

All Test Results are subjected to stringent international External and Internal Quality Control Protocols

END OF REPORT



Dr. Sudhamani S. MD
Consultant Pathologist
Reg. No. : 90461

Patient Name : **MS. MAHENDRAKAR SHWETHA PRASAD**
Patient ID : 41482
Age / Sex : 31 years / Female
Referred by : MEDIWHEEL
Bill ID : 68650

Collected : Sep 17, 2022, 10:46 a.m.
Reported : Sep 17, 2022, 05:25 p.m.
Sample ID :



192206

Test Description	Results	Units	Biological Reference Range
	<u>ESR</u>		
Sample Type : EDTA / Whole Blood			
ESR	15	Mm/hr	0 - 20
Method	Westergren		

END OF REPORT

Dr. Sudhamani S. MD
Consultant Pathologist
Reg. No. : 90461

Patient Name : **MS. MAHENDRAKAR SHWETHA PRASAD**
Patient ID : 41482
Age / Sex : 31 years / Female
Referred by : MEDIWHEEL
Bill ID : 68650

Collected : Sep 17, 2022, 10:46 a.m.
Reported : Sep 17, 2022, 05:25 p.m.
Sample ID :



192206

Test Description	Results	Units	Biological Reference Range
------------------	---------	-------	----------------------------

TOTAL THYROXINE (T4)

Sample Type : Serum

Total Thyroxine (T4) [CLIA]	114.8	ng/ml	52 - 127
------------------------------------	-------	-------	----------

****END OF REPORT****

Dr. Sudhamani S. MD
Consultant Pathologist
Reg. No. : 90461

Patient Name : **MS. MAHENDRAKAR SHWETHA PRASAD**
Patient ID : 41482
Age / Sex : 31 years / Female
Referred by : MEDIWHEEL
Bill ID : 68650

Collected : Sep 17, 2022, 10:46 a.m.
Reported : Sep 17, 2022, 05:25 p.m.
Sample ID :



192206

Test Description	Results	Units	Biological Reference Range
------------------	---------	-------	----------------------------

TOTAL TRIIODOTHYRONINE (T3)

Sample Type : Serum

TotalTriiodothyronine (T3) [CLIA]	2.08	ng/dL	0.69 - 2.15
--	------	-------	-------------

****END OF REPORT****

Dr. Sudhamani S. MD
Consultant Pathologist
Reg. No. : 90461

Mrs. Shweta Mahendrakar
Age - 32 Yr

17/9/22

sphlts

Eye check up

	(R)		(L)
VA	(A) 6/6		(A) 6/6
	N6		N6
A/Sy	(N)		(N)
	(N)		(N)
color Vn	(N)		(N)
(F)	NM		NM

(R) wnr

lyr

भारत सरकार
GOVERNMENT OF INDIA

श्वेता प्रसाद महेंद्रकार
Shwetha Prasad Mahendrakar
 जन्म तारीख/DOB: 24/10/1990
 महिला/ FEMALE
Mobile No: 8692052689

9536 5619 2125
 VID : 9196 5735 8121 1911

माझे आधार, माझी ओळख

माहितीय विशिष्ट पहचान प्राधिकरण
UNIQUE IDENTIFICATION AUTHORITY OF INDIA

पत्ता:
 फ्लॉट नं 606, मुरिएल सी, कसा रियो गोल्ड कल्याण शिल्ड
 रस्ता, नीलजे विलेज डोम्बिवली ईस्ट, कल्याण, ठाणे,
 महाराष्ट्र - 421204

Address :
 Flat No 606, Muriel C, Casa Rio Gold
 Kalyan Shil Road, Nilje Village Dombivalli
 East, Kalyan, Thane,
 Maharashtra - 421204

9536 5619 2125
 VID : 9196 5735 8121 1911



 1947
 help@uidai.gov.in
 www.uidai.gov.in
 P.O. Box No. 1947
 Bengaluru-560 001

Dr. Mahesh V. Padsalge
 MD. (Medicine)
 Consultant Physician
 Reg. No. 91424 (MMC)

Female

QRS : 72 ms
QT/QTcBaz : 408 / 433 ms
PR : 114 ms
P : 62 ms
RR/PP : 886 / 882 ms
P / QRS / T : 60 / 54 / 41 degrees

Normal sinus rhythm with sinus arrhythmia
Normal ECG

68 bpm
- / - mmHg

62 - 65 min
normal ECG

Dr. Mahesh V. Padsalghe
MD. (Medicine)
Consultant Physician
Reg. No. 91424 (MMC)

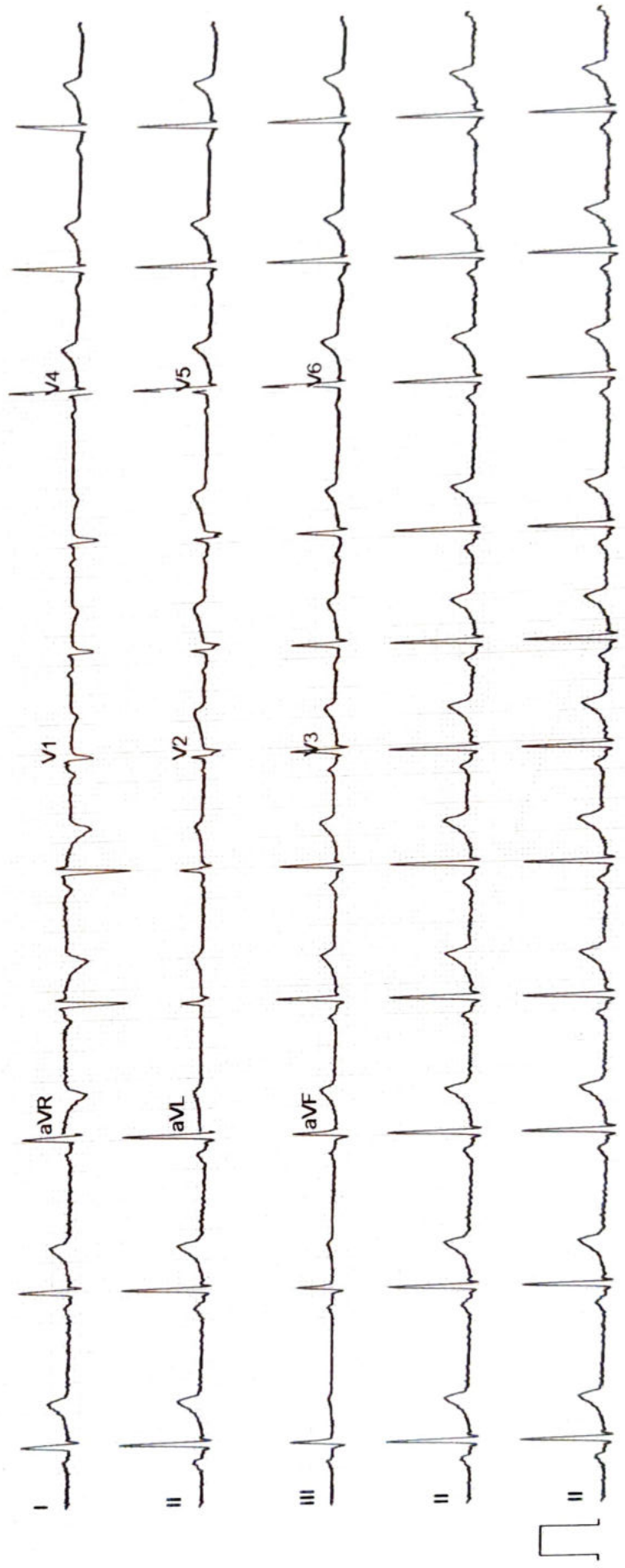

NAME- SHWETHA MAHENDRAKAR

DATE- 17/09/2022

AGE- 31/F

X-RAY CHEST PA

Right Cervical Rib Noted.

The Soft Tissues And Bony Thorax Are Normal.

Both The Costophrenic And Cardiophrenic Angles Are Clear.

The Lung Field Are Normal.

Cardiac Shape And Size Appears Normal.

Both The Hila Are Normal In Density And Position.

Both The Domes Of Diaphragm And Mediastinum Are Normal.

Impression: Normal Chest X-Ray.



**DR.MRUDULA BABAR
CONSULTANT RADIOLOGIST**

Dr. MRUDULA BABAR
DMRE.CPS Mumbai 2009
(RADIOLOGIST)
Reg. No. 2005/03/2139

Name: SHWETHA MAHENDRAKAR	Age/sex: 31 Yrs / FEMALE
Ref by: MEDI WHEEL	Date: 17-Sep-22

ULTRASOUND EXAMINATION OF ABDOMEN & PELVIS

Findings-

The Liver is normal in size shape and raised echogenicity. No focal lesion is seen. The Hepatic veins appear normal. There is no IHBR dilatation. The portal vein appears normal.

The gall bladder is partially distended. The extra hepatic C.B.D. is of normal caliber.

The visualized Pancreas appears normal in size and reflectivity. The pancreatic duct is not dilated. The spleen is normal in size, No focal lesion is seen. Splenic vein is normal at hilum.

Both kidneys are normal in position and size. They show normal cortical reflectivity and cortico-medullary differentiation. There is no evidence of renal calculus, hydronephrosis or mass.

Right kidney measures 9.8 x 3.6 cm

Left kidney measures 9.8 x 4.2 cm

The Urinary bladder is well distended. No evidence of any intraluminal mass or calculi.

Uterus is retroverted and measures 5.9 x 3.7 x 2.9cm, appears normal in size, shape and heterogenous echotexture. Endometrial echoes are mid line and measure 2.9 mm.

Cervix appears normal.

Right ovary measures 1.2x 0.6 cm

Left ovary measures 1.0 x 0.55 cm

No free fluid is noted in abdomen and pelvis.

No probe tenderness seen in present study

IMPRESSION:-

- **Grade 2 fatty infiltration of liver.**

Adv: clinical correlation



DR.MRUDULA BABAR
CONSULTANT RADIOLOGIST.

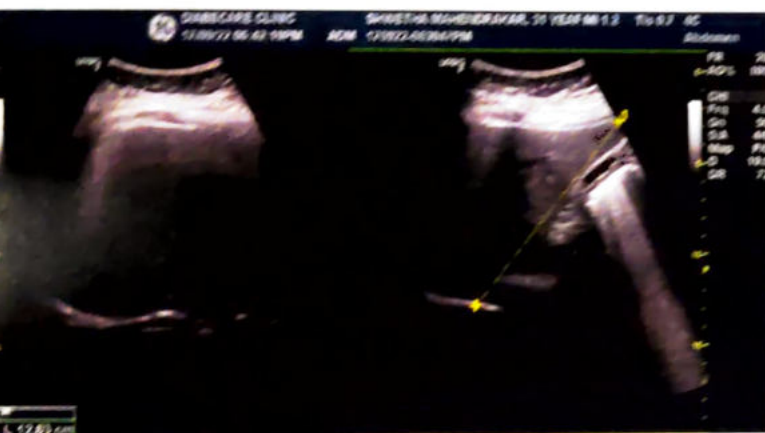

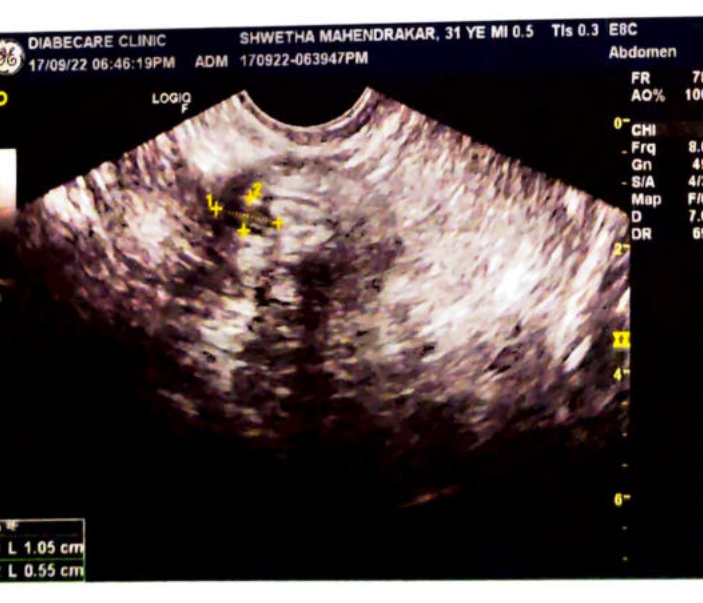
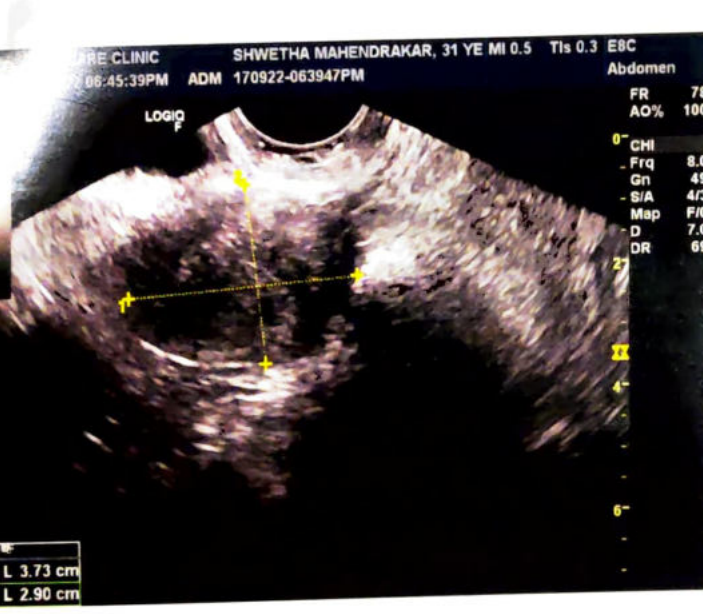

ECHO Report

Date: 17/09/2022

Patient Details

Patient ID – 20993
Name- MRS. SHWETHA MAHENDRAKAR
Age- 31 YEARS
Gender- FEMALE
Referral By - MEDI WHEEL
Doctor Incharge DR. MAHESH PADSALGE

Clinical Status of Patient -

Finding description -

1. Normal cardiac chambers dimensions.
2. Normal LV systolic function.
3. No RWMA.
4. All cardiac valves are structurally normal.
5. Trivial MR, Trivial PR, NO AR.
6. No PAH.
7. Normal RV systolic function.
8. No clot/vegetation/pericardial effusion.
9. No coarctation of aorta.

Chamber Dimensions-M mode Findings

LVID (Diastole) 35-56(mm)	- 34.00	LVID (Systole) 24-42(mm)	- 22.00
IVS (Diastole) 8-12(mm)	- 7.00	IVS (Systole) 14-42(mm)	- 9.00
LVPWT (Diastole) 6-11(mm)	- 7.0	EPSS	- 2.00
LVEF (%)	- 65.00	LVFS (%)	- 34.00

LV Volume (Diastolic) (mm ³)	LV Volume (Systolic) (mm ³)
Meridional Wall Stress in System	Cubbed LV Volume in Diastole (mm ³)

Cubed LV+ myocardial volume (mm³)

Aortic root 22-37(mm)	- 22.00
Left Atrium Length (mm)	- 23.00
Left Atrium Volume (mm ³)	
RV size	Normal
Normal	
RV volume (mm ³)	
Normal	
Pericardium	Normal
Effusion	None
Resp Variation	Present
Predicted RV Systolic Pressure	

Velocity of circumferential Shortening (mm)

Left Atrium Width (mm)
Left Atrium Area (mm²)
RV Function

RA Size

IVC Size (mm) – 16 mm Collapsible

Doppler Findings- I



Dr. Mahesh Padsalge

Dr. Mahesh V. Padsalge
MD. (Medicine)
Consultant Physician
Reg. No. 91424 (MMC)

