



Name : Mrs. SUNANDA KALYAN GAVALI (49 F) [www.apollo.com](http://www.apollo.com)

Date : 27/08/2022

Address : AMBEDKAR NAGAR OZAR TAL NIPHAD OJHAR T S NASHIK, NASHIK, NASHIK,  
MAHARASHTRA, INDIA

Examined by :

UHID : MHN1.0000124755

Package : MediWheel Full Body Health Checkup Female Above 40  
Package

AHC No : NSKAH27446



## CHIEF COMPLAINTS

For corporate health checkup  
No specific complaints



## DRUG ALLERGY

NO KNOWN ALLERGY

:27/08/2022



## SYSTEMIC REVIEW

### Cardiovascular system

- Nil Significant



### Past medical history

Do you have any allergies? - No

Do you have any drug allergies? - No

Past medical history - nil significant

Covid 19 - Yes

Post detection (3 Weeks) - No

Hospitalization for Covid 19 - Yes

Oxygen support - Yes



### Surgical history

Surgical history - Nil



### Personal history

Marital status - Married

No. of children - 02

Diet - Mixed Diet

Alcohol - does not consume alcohol

Smoking - No

Chews tobacco - Yes  
Chews paan - No  
Uses snuff - No  
Illicit substance use - No  
Physical activity - Active

### Family history

Father - has expired  
Aged - 60 yrs  
Mother - alive  
Aged - 70 yrs  
Brothers - 2  
Sisters - 1  
Diabetes - mother  
Coronary artery disease - none  
Cancer - None

## PHYSICAL EXAMINATION

### General

General appearance - normal  
Build - normal  
Height - 142  
Weight - 64.5  
BMI - 31.99  
Pallor - No  
Oedema - no  
Temperature - 97.4  
SpO2 - 98



### Cardiovascular system

Heart rate (Per minute) - 90



Swaminarayan Nagar, Off Mumbai-Agra Highway,  
Panchvati, Nashik - 422 003.

+91 - 253 - 2510250 / 350 / 450 / 550 / 750

apollonashik@apollohospitals.com

www.askapollo.com

QFAHN/BILL/003/V1



Name : Mrs. SUNANDA KALYAN GAVALI (49 /F)

UHID : MHN1.0000124755

Date : 27/08/2022

Package : MediWheel Full Body Health Checkup Female Above 40 Package

AHC No : NSKAH27446

Rhythm - Regular  
- B.P. Supine  
Systolic(mm of Hg) - 130  
Diastolic(mm of Hg) - 80  
Heart sounds - S1S2+

#### Respiratory system

Breath sounds - Normal vesicular breath sounds

#### Abdomen

Organomegaly - No  
Tenderness - No



Printed By : Shweta Sharad Shardul





Name : Mrs. SUNANDA KALYAN GAVALI (49 /F)

UHID : MHN1.0000124755

Date : 27/08/2022

Package : MediWheel Full Body Health Checkup Female Above 40 Package

AHC No : NSKAH27446

**URINE ROUTINE (CUE)**

Test Name	Result	Unit	Level	Range
Specific Gravity	1.015 *		●	1.016-1.026
Color,:	pale yellow			
Transparency:	Clear			
Reaction:	Acidic			7.2-7.8
Protein :	Absent			
Sugar:	Absent			
pH	5.0		●	4.6-8
Blood:	Absent			
Ketone	Absent			
Bilir Pigments:	Absent			
Bile Salts :	Negative			
Urobilinogen	Normal			
Nitrite	Negative			
RBC	0	/hpf	●	0-2
WBC/Pus Cells	0-2/hpf	/hpf		
Tc/Sqc(Transitional/Squamous epithelial cells)	2-3/hpf	/hpf		

Lymphocytes	50 *	%	●	20-45
Eosinophils	02	%	●	1-6
Monocytes	08	%	●	1-10
Basophils	00	%	●	0-1
ERYTHROCYTE SEDIMENTATION RATE (ESR)	3.1	mm/1st hr	●	0-20

**BLOOD GROUPING AND TYPING (ABO and Rh)**

Test Name	Result	Unit	Level	Range
ABO Group:	AB			
Rh (D) Type:	POSITIVE			

**LIVER FUNCTION TEST (PACKAGE)**

Test Name	Result	Unit	Level	Range
ALT(SGPT) - SERUM / PLASMA	26 *	U/L	●	30-65
ALBUMIN - SERUM	4.5	g/dL	●	3.5-5
GLOBULIN - SERUM: (Calculated)	3.1	g/dL	●	1.8-3.6
ALBUMIN:GLOBULIN - SERUM(RATIO) (Calculated)	1.4		●	1.1-1.8
ALKALINE PHOSPHATASE - SERUM/PLASMA	55	U/L	●	0-100
AST (SGOT) - SERUM	33	U/L	●	15-37
BILIRUBIN, TOTAL - SERUM	1.3 *	mg/dL	●	0.0-1.0

**C B C WITH ESR (AUTOMATION + STANDARD METHOD)**

Test Name	Result	Unit	Level	Range
Hemoglobin	13.8	g/dl	●	11.0-16.0
Haematocrit	42.56	%	●	34.0-48.0
RBC COUNT	5.16	Million/ul	●	3.7-5.6
MCV	82.4	fl	●	75.0-95.0
MCH	26.6	pg	●	26.0-32.0
MCHC	32.3	g/dl	●	31.0-36.0
RDW	15.6	%	●	11-16
Platelet Count(Optical/Impedance)	288	10 <sup>3</sup> /m <sup>3</sup>	●	140-440
Platelet on Smear:	Adequate			
TLC Count	6.74	10 <sup>3</sup> /m <sup>3</sup>	●	4.0-11.0
Neutrophils	40	%	●	40-75

**LIPID PROFILE TEST (PACKAGE)**

Test Name	Result	Unit	Level	Range
Total Cholesterol	190	mg/dL	●	0-200

**CREATININE - SERUM / PLASMA**

Test Name	Result	Unit	Level	Range
CREATININE - SERUM / PLASMA	0.8	mg/dL	●	0.6-1.0

**LIVER FUNCTION TEST (PACKAGE)**

Test Name	Result	Unit	Level	Range
GGTP: GAMMA GLUTAMYL TRANSPEPTIDASE - SERUM	19	U/L	●	0-50

● Within Normal Range    ● Borderline High/Low    ● Out of Range



Name : Mrs. SUNANDA KALYAN GAVALI (49 /F)

UHID : MHN1.0000124755

Date : 27/08/2022

Package : MediWheel Full Body Health Checkup Female Above 40 Package

AHC No : NSKAH27446

**GLUCOSE - SERUM / PLASMA (FASTING)**

Test Name	Result	Unit	Level	Range
Glucose - Plasma (Fasting)	105 *	mg/dL	●	70-100
URINE GLUCOSE(FASTING): (Strip Method)	Nil			

TOTAL T3: TRI IODOTHYRONINE - SERUM	162	ng/dL	●	Healthy Adults: 69 - 215 Pregnant Women: 1st Trimester: 121-308 2nd & 3rd Trimesters: 152-362
-------------------------------------	-----	-------	---	---

**GLUCOSE - SERUM / PLASMA (POST PRANDIAL)**

Test Name	Result	Unit	Level	Range
Glucose - Plasma (POST PRANDIAL)	110	mg/dL	●	70-140
URINE GLUCOSE(POST PRANDIAL):(Strip Method)	Nil			

TOTAL T4: THYROXINE - SERUM	6.9	µg/dL	●	Healthy Adults: 5.2 - 12.7 Pregnancy: 1st Trimester: 7.8 - 16.2 2nd & 3rd Trimesters: 9.1 - 18.3
-----------------------------	-----	-------	---	--

**GLYCOSYLATED HEMOGLOBIN (HbA1C) - WHOLE BLOOD**

Test Name	Result	Unit	Level	Range
Glycosylated Hemoglobin (HbA1c)	6.0	%	●	0.0-6.0
Mean Plasma Glucose (MPG) Estimate:	136.3000	mg/dL		

**LIPID PROFILE TEST (PACKAGE)**

Test Name	Result	Unit	Level	Range
Triglycerides - Serum	81	mg/dL	●	0-150

**THYROID PROFILE - I(T3,T4 AND TSH)**

Test Name	Result	Unit	Level	Range
TSH: THYROID STIMULATING HORMONE - SERUM	2.9	uIU/mL	●	Euthyroid: 0.3 - 4.5 Hypothyroid: 7.1 - >75.0 Pregnancy(All Trimesters): 0.2 - 3.5

**LIPID PROFILE TEST (PACKAGE)**

Test Name	Result	Unit	Level	Range
HDL CHOLESTEROL - SERUM / PLASMA	52	mg/dL	●	40-60
TOTAL CHOLESTEROL/HDL CHOLESTEROL RATIO(Calculated)	3.7		●	0.0-4.5
LDL Cholesterol (Direct LDL)	125	mg/dL		

**UREA - SERUM / PLASMA**

Test Name	Result	Unit	Level	Range
UREA - SERUM / PLASMA	19	mg/dL	●	15-38
UREA NITROGEN SERUM/PLASMA: (Calculated)	9	mg/dL	●	7-18

**LIVER FUNCTION TEST (PACKAGE)**

Test Name	Result	Unit	Level	Range
PROTEIN, TOTAL - SERUM / PLASMA	7.6	g/dL	●	6.4-8.2
PROTEIN, TOTAL - SERUM / PLASMA	7.6	g/dL	●	6.4-8.2

**URIC ACID - SERUM**

Test Name	Result	Unit	Level	Range
URIC ACID - SERUM	4.3	mg/dL	●	2.6-6.0

**THYROID PROFILE - I(T3,T4 AND TSH)**

Test Name	Result	Unit	Level	Range
-----------	--------	------	-------	-------

**LIVER FUNCTION TEST (PACKAGE)**

Test Name	Result	Unit	Level	Range
BILIRUBIN CONJUGATED (DIRECT) - SERUM	0.2	mg/dL	●	0.0-0.3

● Within Normal Range    ● Borderline High/Low    ● Out of Range





Name : Mrs. SUNANDA KALYAN GAVALI (49 /F)

UHID : MHN1.0000124755

Date : 27/08/2022

Package : MediWheel Full Body Health Checkup Female Above 40 Package

AHC No : NSKAH27446

BILIRUBIN 1.1 \* mg/dL ● 0.0-0.7  
UNCONJUGATED -  
SERUM(Calculated)

### CARDIAC STRESS TEST - (TMT)

#### ECG

#### MAMMOGRAPHY

- 1) No significant abnormality is seen on this study.
- 2) BI - RADS - Category 1.

Suggest : Clinical correlation.

#### ULTRASOUND - WHOLE ABDOMEN

No significant abnormality is detected.

Suggest : Clinical correlation.

#### X-RAY CHEST PA

INVESTIGATIONS NOT DONE / NOT YET REPORTED / NOT  
PART OF PACKAGE(LAB,RADIOLOGY & CARDIOLOGY)

#### Haematology

STOOL ROUTINE

#### Histopathology

CERVICAL/VAGINAL SMEAR II SLIDE

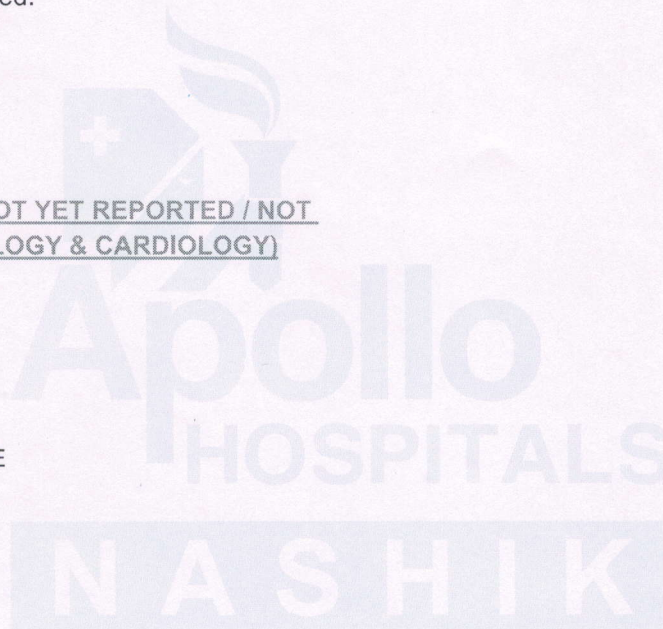

● Within Normal Range    ● Borderline High/Low    ● Out of Range



Swaminarayan Nagar, Off Mumbai-Agra Highway,  
Panchvati, Nashik - 422 003.

+91 - 253 - 2510250 / 350 / 450 / 550 / 750

apollonashik@apollohospitals.com

www.askapollo.com

QFAHN/BILL/003/V1



Name : Mrs. SUNANDA KALYAN GAVALI (49 /F)

UHID : MHN1.0000124755

Date : 27/08/2022

Package : MediWheel Full Body Health Checkup Female Above 40 Package

AHC No : NSKAH27446

Printed By :

AHC Physician / Consultant Internal Medicine

- Diabetic diet

- Daily exercise

- Dermatologist Ref.

*[Signature]*

Note :- The Health Check-up examinations and routine investigations have certain limitations and may not be able to detect all the diseases. Any new or persisting symptoms should be brought to the attention of the Consulting Physician. Additional tests, consultations and follow up may be required in some cases.



Gauti, Sunanda  
ID:  
DOB:  
53yrs, Female

27-Aug-2022 12:59:42

Vent rate: 90 BPM  
PR int: 138 ms  
QRS dur: 76 ms  
QT/QTc: 362/410 ms  
P-R-T axes: 56 28 40

SINUS RHYTHM  
POSSIBLE LEFT ATRIAL ENLARGEMENT [-0.1mV P WAVE IN V1/V2]  
BORDERLINE ECG  
UNCONFIRMED REPORT

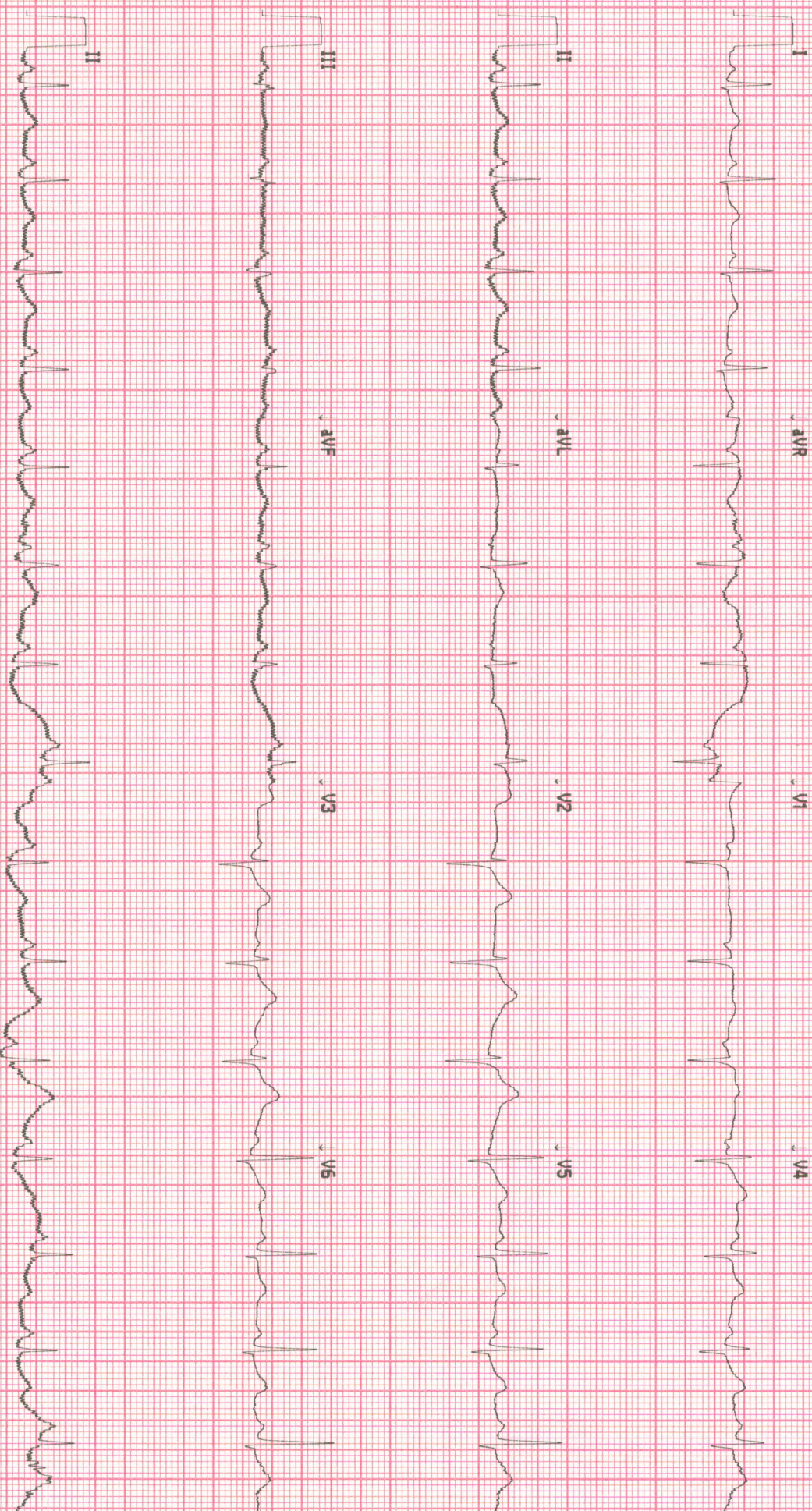

113500188213

No Site Name

Site # 0 Cart # 2 Version 2.0.4.0 Sequence #19932 25mm/s 10mm/mV 0.05-40 Hz





### Radiology

**Patient Details** : Mrs. SUNANDA KALYAN GAVALI | Female | 49Yr 3Mth 26Days

**UHID** : MHN1.0000124755 **Patient Location:** AHC

**Patient Identifier:** NSKAH27446



**DRN** : 222019413 **Completed on :** 27-AUG-2022 15:23

**Ref Doctor** : DR. Rajashri Dhongade

### ULTRASOUND - WHOLE ABDOMEN

**LIVER** : Normal in size and measures 12.3cm. Echotexture is uniform and normal.No I.H.B.D./ focal lesions.

**PORTAL VEIN**: Normal in size.

**GALL BLADDER**: Well distended. No calculi/pericholecystic fluid.

**COMMON BILE DUCT**: Normal in size.

**PANCREAS** : Visualized portion of head and body of pancreas appears normal in size and echotexture. Rest of the pancreas is obscured due to bowel gases.

**AORTA, IVC and para aortic areas** are normal.

**SPLEEN** : Normal in size (7.2cm) and echotexture.

**KIDNEYS**: Both kidneys are normal in site, size and echotexture.

No evidence of calculi/ hydronephrosis.

Right kidney measures: 9.0 x 3.5 cm.

Left kidney measures : 9.2 x 4.3 cm.

**URINARY BLADDER**: Well distended with normal walls.

No evidence of calculi/ growth/ diverticula .

**UTERUS**: Anteverted. Normal in size and echotexture.

Uterus measures : 7.5 x 3.6 x 2.7 cm.

Combined endometrial thickness is normal and measures 7mm.





Mrs. SUNANDA KALYAN GAVALI

MHN1.0000124755

NSKAH27446

**ULTRASOUND - WHOLE ABDOMEN**

Both ovaries are normal in size and echotexture.

Visualized bowel loops appear grossly normal.

No evidence of any free fluid in the peritoneal cavity.

**Impression**

No significant abnormality is detected.

Suggest : Clinical correlation.

--- END OF THE REPORT ---

Dr. Harshal S Dhongade  
Consultant - Radiology







## Radiology

**Patient Details** : Mrs. SUNANDA KALYAN GAVALI | Female | 49Yr 3Mth 26Days

**UHID** : MHN1.0000124755 **Patient Location:** AHC

**Patient Identifier:** NSKAH27446



**DRN** : 1322002321 **Completed on** : 27-AUG-2022 15:24

**Ref Doctor** : DR. Rajashri Dhongade

## MAMMOGRAPHY

Bilateral mammograms have been obtained using a low radiation dose film screen technique in the craniocaudal and oblique projections. Film markers are in the axillary/lateral portions of the breasts.

The study reveals :

Both breasts reveal mixed fatty and fibroglandular parenchyma.

There is no obvious evidence of a focal spiculated mass lesion, architectural distortion, focal asymmetry or clusters of microcalcifications seen to suggest presence of a malignancy.

Nipple and subcutaneous tissues are normal.

### Impression

- 1) No significant abnormality is seen on this study.
- 2) BI - RADS - Category 1.

Suggest : Clinical correlation.

--- END OF THE REPORT ---

Dr. Samruddhi Sonawane

Consultant - Radiology





## Radiology

**Patient Details** : Mrs. SUNANDA KALYAN GAVALI | Female | 49Yr 3Mth 26Days  
**UHID** : MHN1.0000124755 **Patient Location:** AHC  
**Patient Identifier:** NSKAH27446   
**DRN** : 122032564 **Completed on :** 27-AUG-2022 13:16  
**Ref Doctor** : DR. Rajashri Dhongade

### X-RAY CHEST PA

Moderate rotation.

Mild perihilar bronchovascular prominence.

Rest of the lung fields are clear.

Costophrenic angles are clear.

Cardiac size and contour are within normal limits.

Unfolding of arch of aorta.

Rib cage is normal.

Soft tissues are normal.

Breast shadows and related artefacts are noted.

Suggest : Clinical correlation.

#### **Impression**

..



H Swaminarayan Nagar, Off Mumbai-Agra Highway,  
Panchvati, Nashik - 422 003.

+91- 253 - 2510250 / 350 / 450 / 550 / 750

apollonashik@apollohospitals.com

www.askapollo.com

QFAHN/BILL/003/V1



Mrs. SUNANDA KALYAN GAVALI

MHN1.0000124755

NSKAH27446

**X-RAY CHEST PA**

--- END OF THE REPORT ---

Dr. Gorakhnath T

CONSULTANT-RADIOLOGY







# OPHTHALMOLOGY



Name: Mrs. Sunanda Gadhwal  
 Occupation: \_\_\_\_\_  
 Age: 55 Sex: Male  Female  S/M/W/D  
 Address: NSIC  
 Tel. No. \_\_\_\_\_

Date: 27/08/22 UNIT \_\_\_\_\_  
 Room No. \_\_\_\_\_ Out Patient   
 Ref. Physician: \_\_\_\_\_  
 Copies to: \_\_\_\_\_

## REPORT ON OPHTHALMIC EXAMINATION

HISTORY: \_\_\_\_\_

PRESENT COMPLAINT: No complaints

PAST HISTORY: DM / HTN / ALLERGY

### ON EXAMINATION

VISION:

		RE RIGHT				LE LEFT			
		SPH	CYL	AXIS	VA	SPH	CYL	AXIS	VA
DIST		<u>VA 6/6</u>				<u>VA 6/6</u>			
NEAR									

AR / Retinoscopy:

RIGHT			LEFT		
SPH	CYL	AXIS	SPH	CYL	AXIS

Refraction or Acceptance:

		RIGHT				LEFT			
		SPH	CYL	AXIS	VA	SPH	CYL	AXIS	VA
DIST		<u>—</u>	<u>—</u>	<u>—</u>	<u>6/6</u>	<u>—</u>	<u>—</u>	<u>—</u>	<u>6/6</u>
NEAR	<u>Add</u>	<u>+ 2.25</u>	<u>—</u>	<u>—</u>	<u>N/6</u>	<u>+ 2.25</u>	<u>—</u>	<u>—</u>	<u>N/6</u>

*Handwritten signature*

*Handwritten signature*  
 CONSULTANT OPTOMETRIST





27/8/22

Mr. Ganuli

1m.

Dr. Prayal (Dr.)  
9096986290

- H/o DM & HTN.
- Chronic tobacco chewer.
- Class I malocclusion bilaterally.
- Stains I- +++.

Adv 1- PPD c missing

EX<sup>th</sup> c

24 | 12

oral prophylaxis than I & 2

*[Signature]*



ID: 000124755

Visit:

27-Aug-2022

12:21:54

49years

Asian

Female

Total Exercise time: 5:00

Max HR: 154bpm 91% of max predicted 168bpm

Maximum workload: 7.0METS

Reason for Termination: Max HR attained

Comments:

Referred by:

Test ind:

Phase Name	Stage Name	Time in Stage	Speed (mph)	Grade (%)	WorkLoad (METS)	HR (bpm)	BP (mmHg)	RPP (x100)
PRETEST	SUPINE	4:48	**.*	**.*	1.0	92	110/80	101
	STANDING	0:13	**.*	**.*	1.0	92	110/80	101
	HYPERVENT	0:29	0.7	0.0	1.1	98	110/80	108
EXERCISE	STAGE 1	3:00	1.7	10.0	4.6	136	130/80	177
	STAGE 2	2:00	2.5	12.0	7.0	154	130/80	200
RECOVERY	Post	3:01	**.*	**.*	1.0	97	130/80	126

*TEST Negative for S11*



25.0 mm/s  
10.0 mm/mV  
100hz