

DEPARTMENT OF LABORATORY MEDICINE

Final Report

Patient Name : Mrs Akanksha Srivasatav MRN : 20100000017547 Gender/Age : FEMALE , 33y (09/09/1988)

Collected On : 18/08/2022 09:37 AM Received On : 18/08/2022 11:14 AM Reported On : 18/08/2022 02:18 PM

Barcode : 012208180707 Specimen : Serum Consultant : Dr. Sharma Vasant Kumar(GENERAL MEDICINE)

Sample adequacy : Satisfactory Visit No : OP-006 Patient Mobile No : 9886915241

BIOCHEMISTRY

Test	Result	Unit	Biological Reference Interval
Fasting Blood Sugar (FBS) (Colorimetric - Glucose Oxidase Peroxidase)	99	mg/dL	70 to 99 : Normal 100 to 125 : Pre-diabetes =>126 : Diabetes ADA standards 2020
SERUM CREATININE			
Serum Creatinine (Two Point Rate - Creatinine Aminohydrolase)	0.66	mg/dL	0.6-1.0
eGFR (Calculated)	103.2	mL/min/1.73m ²	Indicative of renal impairment < 60 Note:eGFR is inaccurate for Hemodynamically unstable patients eGFR is not applicable for less than 18 years of age.
Blood Urea Nitrogen (BUN) (Endpoint /Colorimetric – Urease)	13	mg/dL	7.0-17.0
Serum Uric Acid (Colorimetric - Uricase, Peroxidase)	5.3	mg/dL	2.5-6.2

Note

- Abnormal results are highlighted.
- Results relate to the sample only.
- Kindly correlate clinically.

Dr. Anushre Prasad,
MBBS,MD, Biochemistry
CONSULTANT

Latha B S,
M.Sc, M.Phil, Biochemistry
Incharge, Consultant Biochemistry

BIOCHEMISTRY

Test	Result	Unit	Biological Reference Interval
LIPID PROFILE (CHOL,TRIG,HDL,LDL,VLDL)			
Cholesterol Total (Colorimetric - Cholesterol Oxidase)	225 H	mg/dL	Desirable: < 200 Borderline High: 200-239 High: > 240
Triglycerides (Colorimetric - Lip/Glycerol Kinase)	118	mg/dL	Normal: < 150 Borderline: 150-199 High: 200-499 Very High: > 500
HDL Cholestrol (HDLC) (Colorimetric: Non HDL Precipitation Phosphotungstic Acid Method)	53	mg/dL	40.0-60.0
Non-HDL Cholestrol (Calculated)	172.0 H	mg/dL	Desirable: < 130 Above Desirable: 130-159 Borderline High: 160-189 High: 190-219 Very High: => 220
LDL Cholesterol (Colorimetric)	154	mg/dL	Optimal: < 100 Near to above optimal: 100-129 Borderline High: 130-159 High: 160-189 Very High: > 190
VLDL Cholesterol (Calculated)	23.6	mg/dL	0.0-40.0
Cholesterol /HDL Ratio (Calculated)	4.25	-	0.0-5.0
THYROID PROFILE (T3, T4, TSH)			
Tri Iodo Thyronine (T3) (Enhanced Chemiluminescence)	1.29	ng/mL	0.97-1.69
Thyroxine (T4) (Enhanced Chemiluminescence)	7.42	µg/dl	5.53-11.0
TSH (Thyroid Stimulating Hormone) (Enhanced Chemiluminescence)	1.818	µU/mL	> 18 Year(s) =0.400-0.4049: Pregnancy 1st Trimester: 0.129-3.120 > 18 Year(s) : 2nd Trimester : 0.274-2.652 > 18 Year(s) : 3rd Trimester : 0.312-2.947
LIVER FUNCTION TEST(LFT)			
Bilirubin Total (Colorimetric -Diazo Method)	0.56	mg/dL	0.2-1.3
Conjugated Bilirubin (Direct) (Dual Wavelength - Reflectance Spectrophotometry)	0.10	mg/dL	0.0-0.4
Unconjugated Bilirubin (Indirect) (Calculated)	0.47	mg/dL	0.0-1.1
Total Protein (Colorimetric - Biuret Method)	7.9	gm/dL	6.3-8.2

Patient Name : Mrs Akanksha Srivasatav MRN : 20100000017547 Gender/Age : FEMALE , 33y (1988-09-09)

Serum Albumin (Colorimetric - Bromo-Cresol Green)	4.5	gm/dL	3.5-5.0
Serum Globulin (Calculated)	3.41	gm/dL	2.0-3.5
Albumin To Globulin (A/G)Ratio (Calculated)	1.32	-	1.0-2.1
SGOT (AST) (Multipoint-Rate With P-5-P (pyridoxal-5-phosphate))	51 H	U/L	14.0-36.0
SGPT (ALT) (Multipoint-Rate With P-5-P (pyridoxal-5-phosphate))	64 H	U/L	<35.0
Alkaline Phosphatase (ALP) (Multipoint-Rate - P-nitro Phenyl Phosphate, AMP Buffer)	109	U/L	38.0-126.0
Gamma Glutamyl Transferase (GGT) (Multipoint Rate - L-glutamyl-p-nitroanilide (Szasz Method))	30	U/L	12.0-43.0

Interpretation Notes

- Indirect Bilirubin result is a calculated parameter (Indirect Bilirubin = Total Bilirubin - Direct Bilirubin). Indirect bilirubin result includes the delta bilirubin fraction also. Delta Bilirubin is the bilirubin which is covalently bound to albumin. Delta Bilirubin is not expected to be present in healthy adults or neonates.

Note

- Abnormal results are highlighted.
- Results relate to the sample only.
- Kindly correlate clinically.



Mrs. Latha B S,
M.Sc, M.Phil, Biochemistry
Incharge, Consultant Biochemistry

Dr. Anushre Prasad,
MBBS,MD, Biochemistry
CONSULTANT

--End of Report--

DEPARTMENT OF LABORATORY MEDICINE

Final Report

Patient Name : Mrs Akanksha Srivasatav MRN : 20100000017547 Gender/Age : FEMALE , 33y (09/09/1988)

Collected On : 18/08/2022 11:50 AM Received On : 18/08/2022 01:42 PM Reported On : 18/08/2022 03:37 PM

Barcode : 032208180192 Specimen : Urine Consultant : Dr. Sharma Vasant Kumar(GENERAL MEDICINE)

Sample adequacy : Satisfactory Visit No : OP-006 Patient Mobile No : 9886915241

CLINICAL PATHOLOGY

Test	Result	Unit	Biological Reference Interval
Urine For Sugar (Post Prandial) (Enzyme Method (GOD POD))	Negative	-	-

Note

- Abnormal results are highlighted.
- Results relate to the sample only.
- Kindly correlate clinically.



Dr. Sudarshan Chougule,
MBBS, MD, Pathology
Consultant & Head - Hematology & Flow Cytometry

--End of Report--

DEPARTMENT OF LABORATORY MEDICINE

Final Report

Patient Name : Mrs Akanksha Srivasatav MRN : 20100000017547 Gender/Age : FEMALE , 33y (09/09/1988)

Collected On : 18/08/2022 09:37 AM Received On : 18/08/2022 11:13 AM Reported On : 18/08/2022 01:06 PM

Barcode : 022208180439 Specimen : Whole Blood - ESR Consultant : Dr. Sharma Vasant Kumar(GENERAL MEDICINE)

Sample adequacy : Satisfactory Visit No : OP-006 Patient Mobile No : 9886915241

HEMATOLOGY

Test	Result	Unit	Biological Reference Interval
Erythrocyte Sedimentation Rate (ESR) (Westergren Method)	17 H	mm/1hr	0.0-12.0

Note

- Abnormal results are highlighted.
- Results relate to the sample only.
- Kindly correlate clinically.



Dr. Sudarshan Chougule,
MBBS, MD, Pathology
Consultant & Head - Hematology & Flow Cytometry

--End of Report--

DEPARTMENT OF LABORATORY MEDICINE

Final Report

Patient Name : Mrs Akanksha Srivasatav MRN : 20100000017547 Gender/Age : FEMALE , 33y (09/09/1988)

Collected On : 18/08/2022 09:37 AM Received On : 18/08/2022 11:43 AM Reported On : 18/08/2022 12:14 PM

Barcode : 1B2208180014 Specimen : Whole Blood Consultant : Dr. Sharma Vasant Kumar(GENERAL MEDICINE)

Sample adequacy : Satisfactory Visit No : OP-006 Patient Mobile No : 9886915241

NARAYANA HRUDAYALAYA BLOOD CENTRE

Test	Result	Unit	Biological Reference Interval
BLOOD GROUP & RH TYPING			
Blood Group (Column Agglutination Technology)	O	-	-
RH Typing (Column Agglutination Technology)	Positive	-	-

Note

- Abnormal results are highlighted.
- Results relate to the sample only.
- Kindly correlate clinically.



Dr. Prathip Kumar B R,
MBBS,MD, Immunohaematology & Blood Transfusion
Consultant

--End of Report--

DEPARTMENT OF LABORATORY MEDICINE

Final Report

Patient Name : Mrs Akanksha Srivasatav MRN : 20100000017547 Gender/Age : FEMALE , 33y (09/09/1988)

Collected On : 18/08/2022 09:37 AM Received On : 18/08/2022 11:27 AM Reported On : 18/08/2022 12:13 PM

Barcode : 032208180121 Specimen : Urine Consultant : Dr. Sharma Vasant Kumar(GENERAL MEDICINE)

Sample adequacy : Satisfactory Visit No : OP-006 Patient Mobile No : 9886915241

CLINICAL PATHOLOGY

Test	Result	Unit	Biological Reference Interval
URINE ROUTINE & MICROSCOPY			
PHYSICAL EXAMINATION			
Colour	STRAW	-	-
Appearance	Not Present	-	-
Sp. Gravity (Refractive Index)	1.021	-	1.002 - 1.030
CHEMICAL EXAMINATION			
pH(Reaction) (pH Indicator Method)	5.0	-	4.5-7.5
Protein (Automated Protein Error Or Ph Indicator)	Not Present	-	-
Urine Glucose (Enzyme Method (GOD POD))	Not Present	-	-
Ketone Bodies (Nitroprusside Method)	Not Present	-	Not Present
Bile Salts (Azo Coupling Method)	Negative	-	Negative
Bile Pigment (Bilirubin) (Azo Coupling Method)	Not Present	-	-
Urobilinogen (Azo Coupling Method)	Normal	-	Normal
Urine Leucocyte Esterase (Measurement Of Leukocyte Esterase Activity)	Not Present	-	-
Blood Urine (Peroxidase Reaction)	Not Present	-	-
Nitrite (Gries Method)	Not Present	-	-
MICROSCOPIC EXAMINATION			
RBC	2.4	-	-
Crystals	0.0	-	-
Casts	-	-	-
Bacteria		/hpf	0-200

Patient Name : Mrs Akanksha Srivasatav MRN : 20100000017547 Gender/Age : FEMALE , 33y (1988-09-09)

	Present		
Yeast Cells	0.0	/hpf	0-1

Urine For Sugar (Fasting) (Enzyme Method (GOD POD))	Negative	-	-
--	----------	---	---

Note

- Abnormal results are highlighted.
- Results relate to the sample only.
- Kindly correlate clinically.



A handwritten signature in black ink, appearing to read 'Sudarshan Chougule'.

Dr. Sudarshan Chougule,
MBBS, MD, Pathology
Consultant & Head - Hematology & Flow Cytometry

--End of Report--

DEPARTMENT OF LABORATORY MEDICINE

Final Report

Patient Name : Mrs Akanksha Srivasatav MRN : 20100000017547 Gender/Age : FEMALE , 33y (09/09/1988)

Collected On : 18/08/2022 09:37 AM Received On : 18/08/2022 11:13 AM Reported On : 18/08/2022 11:42 AM

Barcode : 022208180440 Specimen : Whole Blood Consultant : Dr. Sharma Vasant Kumar(GENERAL MEDICINE)

Sample adequacy : Satisfactory Visit No : OP-006 Patient Mobile No : 9886915241

HEMATOLOGY

Test	Result	Unit	Biological Reference Interval
COMPLETE BLOOD COUNT (CBC)			
Haemoglobin (Hb%) (Photometric Measurement)	13.0	g/dL	12.0-15.0
Red Blood Cell Count (Electrical Impedance)	4.44	Million/ul	3.8-4.8
PCV (Packed Cell Volume) / Hematocrit (Calculated)	39.6	%	36.0-46.0
MCV (Mean Corpuscular Volume) (Derived)	89.1	fL	83.0-101.0
MCH (Mean Corpuscular Haemoglobin) (Calculated)	29.3	pg	27.0-32.0
MCHC (Mean Corpuscular Haemoglobin Concentration) (Calculated)	32.9	%	31.5-34.5
Red Cell Distribution Width (RDW) (Derived)	13.6	%	11.6-14.0
Platelet Count (Electrical Impedance Plus Microscopy)	213	Thous/ μ L	150.0-450.0
Total Leucocyte Count(WBC) (Electrical Impedance)	5.6	Thous/ μ L	4.0-10.0
DIFFERENTIAL COUNT (DC)			
Neutrophils (VCS Technology Plus Microscopy)	61.8	%	40.0-75.0
Lymphocytes (VCS Technology Plus Microscopy)	29.0	%	20.0-40.0
Monocytes (VCS Technology Plus Microscopy)	6.8	%	2.0-10.0
Eosinophils (VCS Technology Plus Microscopy)	1.3	%	1.0-6.0
Basophils (VCS Technology Plus Microscopy)	1.1	%	0.0-2.0

Patient Name : Mrs Akanksha Srivasatav MRN : 20100000017547 Gender/Age : FEMALE , 33y (1988-09-09)

Note

- Abnormal results are highlighted.
- Results relate to the sample only.
- Kindly correlate clinically.



A handwritten signature in black ink, appearing to read 'Sudarshan Chougule'.

Dr. Sudarshan Chougule,
MBBS, MD, Pathology
Consultant & Head - Hematology & Flow Cytometry

--End of Report--

DEPARTMENT OF LABORATORY MEDICINE

Patient Name : Mrs Akanksha Srivasatav MRN : 20100000017547 Gender/Age : FEMALE , 33y (09/09/1988)
Collected On : 18/08/2022 09:37 AM Received On : 18/08/2022 11:13 AM Reported On : 18/08/2022 02:18 PM
Barcode : 012208180708 Specimen : Whole Blood Consultant : Dr. Sharma Vasant Kumar(GENERAL MEDICINE)
Sample adequacy : Satisfactory Visit No : OP-006 Patient Mobile No : 9886915241

BIOCHEMISTRY

Test	Result	Unit	Biological Reference Interval
HbA1C HbA1c (HPLC NGSP Certified)	5.2	%	Normal: 4.0-5.6 Prediabetes: 5.7-6.4 Diabetes: => 6.5 ADA standards 2020
Estimated Average Glucose (Calculated)	102.54	-	-

Interpretation:

- HbA1C above 6.5% can be used to diagnose diabetes provided the patient has symptoms. If the patient does not have symptoms with HbA1C>6.5%, repeat measurement on further sample. If the repeat test result is <6.5%, consider as diabetes high risk and repeat measurement after 6 months.
- HbA1C measurement is not appropriate in diagnosing diabetes in children, suspicion of type 1 diabetes, symptoms of diabetes for less than 2 months, pregnancy, hemoglobinopathies, medications that may result sudden increase in glucose, anemia, renal failure, HIV infection, malignancies, severe chronic hepatic, and renal disease.
- Any sample with >15% should be suspected of having a haemoglobin variant.

Note

- Abnormal results are highlighted.
- Results relate to the sample only.
- Kindly correlate clinically.



Mrs. Latha B S,
M.Sc, M.Phil, Biochemistry
Incharge, Consultant Biochemistry

Dr. Anushre Prasad,
MBBS,MD, Biochemistry
CONSULTANT

--End of Report--

DEPARTMENT OF LABORATORY MEDICINE

Final Report

Patient Name : Mrs Akanksha Srivasatav MRN : 20100000017547 Gender/Age : FEMALE , 33y (09/09/1988)
Collected On : 18/08/2022 11:50 AM Received On : 18/08/2022 01:32 PM Reported On : 18/08/2022 02:14 PM
Barcode : 012208181037 Specimen : Serum Consultant : Dr. Sharma Vasant Kumar(GENERAL MEDICINE)
Sample adequacy : Satisfactory Visit No : OP-006 Patient Mobile No : 9886915241

BIOCHEMISTRY

Test	Result	Unit	Biological Reference Interval
Post Prandial Blood Sugar (PPBS) (Colorimetric - Glucose Oxidase Peroxidase)	97	mg/dL	70 to 139 : Normal 140 to 199 : Pre-diabetes =>200 : Diabetes ADA standards 2020

Note

- Abnormal results are highlighted.
- Results relate to the sample only.
- Kindly correlate clinically.



Dr. Anushre Prasad,
MBBS,MD, Biochemistry
CONSULTANT

Latha B S,
M.Sc, M.Phil, Biochemistry
Incharge, Consultant Biochemistry

--End of Report--

DEPARTMENT OF LABORATORY MEDICINE

Patient Name : Mrs Akanksha Srivasatav MRN : 20100000017547 Gender/Age : FEMALE , 33y (09/09/1988)
Collected On : 18/08/2022 09:37 AM Received On : 18/08/2022 11:27 AM Reported On : 18/08/2022 12:13 PM
Barcode : 032208180121 Specimen : Urine Consultant : Dr. Sharma Vasant Kumar(GENERAL MEDICINE)
Sample adequacy : Satisfactory Visit No : OP-006 Patient Mobile No : 9886915241

CLINICAL PATHOLOGY

Test	Result	Unit	Biological Reference Interval
URINE ROUTINE & MICROSCOPY			
PHYSICAL EXAMINATION			
Colour	STRAW	-	-
Appearance	Not Present	-	-
Sp. Gravity (Refractive Index)	1.021	-	1.002 - 1.030
CHEMICAL EXAMINATION			
pH(Reaction) (pH Indicator Method)	5.0	-	4.5-7.5
Protein (Automated Protein Error Or Ph Indicator)	Not Present	-	-
Urine Glucose (Enzyme Method (GOD POD))	Not Present	-	-
Ketone Bodies (Nitroprusside Method)	Not Present	-	Not Present
Bile Salts (Azo Coupling Method)	Negative	-	Negative
Bile Pigment (Bilirubin) (Azo Coupling Method)	Not Present	-	-
Urobilinogen (Azo Coupling Method)	Normal	-	Normal
Urine Leucocyte Esterase (Measurement Of Leukocyte Esterase Activity)	Not Present	-	-
Blood Urine (Peroxidase Reaction)	Not Present	-	-
Nitrite (Gries Method)	Not Present	-	-
MICROSCOPIC EXAMINATION			
RBC	2.4	-	-
Crystals	0.0	-	-
Casts	-	-	-
Bacteria	-	/hpf	0-200

Patient Name : Mrs Akanksha Srivasatav MRN : 20100000017547 Gender/Age : FEMALE , 33y (1988-09-09)

Yeast Cells Present
0.0 /hpf 0-1

Urine For Sugar (Fasting) (Enzyme Method
(GOD POD)) Negative

Note

- Abnormal results are highlighted.
- Results relate to the sample only.
- Kindly correlate clinically.



Dr. Sudarshan Chougule,
MBBS, MD, Pathology
Consultant & Head - Hematology & Flow Cytometry

--End of Report--

Patient Name : Mrs Akanksha Srivasatav MRN : 20100000017547 Gender/Age : FEMALE , 33y (09/09/1988)

Collected On : 18/08/2022 11:50 AM Received On : 18/08/2022 08:32 PM Reported On : 20/08/2022 08:28 AM

Barcode : 072208180012 Specimen : Smear Consultant : Dr. Sharma Vasant Kumar(GENERAL MEDICINE)

Sample adequacy : Satisfactory Visit No : OP-006 Patient Mobile No : 9886915241

CYTOLOGY

PAP SMEAR

LAB No.	P-4027/2022
MATERIAL RECEIVED	Two unstained conventional cervical smears.
CLINICAL DETAILS	Post partum - 4 months. Cervix (N). Minimal blood seen at external OS. ? Periods.
GENERAL CATEGORIZATION	Smears show mucus, red cells, few inflammatory cells, some endocervical cells and few superficial squamous cells. The specimen is inadequate for screening due to insufficient squamous cell sampling. Note: Cervical smear is a screening test for cervical cancer with inherent false negative results.

Note

- Abnormal results are highlighted.
- Results relate to the sample only.
- Kindly correlate clinically.



Dr. Srinivas Ramaiah,
MD, Pathology
Consultant Histopathologist

--End of Report-

DEPARTMENT OF LABORATORY MEDICINE

Final Report

Patient Name : Mrs Akanksha Srivasatav MRN : 20100000017547 Gender/Age : FEMALE , 33y (09/09/1988)

Collected On : 18/08/2022 11:50 AM Received On : 18/08/2022 01:42 PM Reported On : 18/08/2022 03:46 PM

Barcode : 032208180191 Specimen : Stool Consultant : Dr. Sharma Vasant Kumar(GENERAL MEDICINE)

Sample adequacy : Satisfactory Visit No : OP-006 Patient Mobile No : 9886915241

CLINICAL PATHOLOGY

Test	Result	Unit	Biological Reference Interval
STOOL ROUTINE EXAMINATION			
PHYSICAL EXAMINATION			
Colour	Brownish	-	-
Consistency	Semi Solid	-	-
Mucus	Absent	-	-
CHEMICAL EXAMINATION			
Stool For Occult Blood (Standard Guaiac Method)	Negative	-	-
Reaction	Alkaline	-	-
MICROSCOPE EXAMINATION			
Ova	Not Seen	-	-
Cyst Of Protozoa	Not Seen	-	-
Trophozoite	Not Seen	-	-
Pus Cells	2-4/hpf	-	-

Note

- Abnormal results are highlighted.
- Results relate to the sample only.
- Kindly correlate clinically.



Patient Name : Mrs Akanksha Srivasatav MRN : 20100000017547 Gender/Age : FEMALE , 33y (1988-09-09)

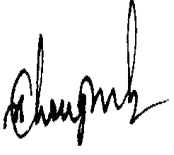

Dr. Sudarshan Chougule,
MBBS, MD, Pathology
Consultant & Head - Hematology & Flow Cytometry

--End of Report--



LETTER OF APPROVAL / RECOMMENDATION

To,

The Coordinator,
Mediwheel (Arcofemi Healthcare Limited)
Helpline number: 011- 41195959

Dear Sir / Madam,

Sub: Annual Health Checkup for the employees of Bank of Baroda

This is to inform you that the following employee wishes to avail the facility of Cashless Annual Health Checkup provided by you in terms of our agreement.

PARTICULARS	EMPLOYEE DETAILS
NAME	MS. SRIVASTAVA AKANKSHA
EC NO.	167989
DESIGNATION	OFFICE ADMINISTRATION
PLACE OF WORK	BENGALURU,RO BENGALURU RURAL
BIRTHDATE	09-09-1988
PROPOSED DATE OF HEALTH CHECKUP	18-08-2022
BOOKING REFERENCE NO.	22S167989100023576E

This letter of approval / recommendation is valid if submitted along with copy of the Bank of Baroda employee id card. This approval is valid from **16-08-2022** till **31-03-2023** The list of medical tests to be conducted is provided in the annexure to this letter. Please note that the said health checkup is a **cashless facility** as per our tie up arrangement. We request you to attend to the health checkup requirement of our employee and accord your top priority and best resources in this regard. The EC Number and the booking reference number as given in the above table shall be mentioned in the invoice, invariably.

We solicit your co-operation in this regard.

Yours faithfully,

Sd/-

**Chief General Manager
HRM Department
Bank of Baroda**

(Note: This is a computer generated letter. No Signature required. For any clarification, please contact Mediwheel (Arcofemi Healthcare Limited))

Employee Name: MS. Akanksha Srinath Rao

Employee ID: 167989

Age: 33 years

Gender: Female

Date: 18/8/2021

Name of center: Ad Santapurna

City: Bangalore

BASIC PARAMETERS:

Height (in mts)	152 cm
Weight (in Kgs)	68.7 kg
BMI	29.7

Waist circumference (in cms)	
Hip circumference (in cms)	
Waist-to-hip ratio	

Systolic BP	100
Diastolic BP	60



TRANS-THORACIC ECHO REPORT

Patient MRN : 20100000017547

Date : 18.08.2022

Patient Name : Mrs.AKANKSHA

Age/Gender : 33 yrs/Female

M-MODE / 2D MEASUREMENTS

LVEF (>55)% : 60%	LVID(d) (40-56)mm : 42mm	LVID (s) mm : 28mm
TAPSE (>16) mm : 20mm	IVS (d) (6-10)mm : 10mm	LV-EDV ml : --
LA (<39) mm : 27mm	PWD (d) (6-10)mm : 9mm	LV-ESV ml : --
RA (<44)mm : 29mm	RV (<35) mm : 26mm	BSA m² :-

DOPPLER MEASUREMENTS

MITRAL VALVE : E/A - 0.8/0.6 M/S, NORMAL LV DIASTOLIC FUNCTION, MR-TRIVIAL

AORTIC VALVE : PG -3 MMHG/AR-TRIVIAL

TRICUSPID VALVE : TR -TRIVIAL

PULMONARY VALVE : PG -2 MMHG

PA PRESSURE : PASP-18 MMHG/ NORMAL PA PRESSURE.

FINDINGS

SITUS SOLITUS, LEVOCARDIA, AV AND VA CONCORDANT, NORMAL GREAT ARTERY RELATIONSHIP

VALVES

MITRAL : NORMAL

AORTIC : NORMAL

TRICUSPID : NORMAL

PULMONARY : NORMAL

CHAMBERS

LV : NORMAL SIZED, NORMAL LV SYSTOLIC FUNCTION.

RV : NORMAL SIZED, NORMAL RV FUNCTION.

RWMA : NO RWMA

LVOT : NORMAL

LEFT ATRIUM : NORMAL SIZED

RIGHT ATRIUM : NORMAL SIZED

SEPTAE

IVS : INTACT

IAS : INTACT

ARTERIES & VEINS

AORTA : AORTIC ANNULUS- 19 MM, ASCENDING AORTA- 26 MM,
NORMAL ARCH NORMAL SIZED.

PULMONARY ARTERY : NORMAL

IVC, SVC & CS : IVC – 12 MM, NORMAL SIZED, COLLAPSING, NORMAL RA PRESSURE.

PULMONARY VEINS : NORMAL

PERICARDIUM : NORMAL

VEGETATION / THROMBUS / TUMOR: NIL

OTHER FINDINGS:

SINUS RHYTHM-71 BPM
NO PREVIOUS ECHO REPORT

CONCLUSION

NORMAL CHAMBER DIMENSIONS
NORMAL PA PRESSURE
NO RWMA
NORMAL LV SYSTOLIC FUNCTION
LVEF:- 60%

CHANDANA V
CARDIAC SONOGRAPHER

ID: 2010000017547
Name: MRS AKANKSHA
Age: 33 Years
Gender: Female

18-08-2022 12:16:29

Vent. Rate: 71 bpm
PR Interval: 148 ms
QRS Duration: 80 ms
QT/QTc Interval: 376/395 ms
P/QRS/T Axes: 61/43/46 deg
RV5/SV1: 0.882/0.520 mV
RV5 + SV1: 1.402 mV
QTc-Hodges

Sinus arrhythmia
Normal ECG

Unconfirmed Diagnosis

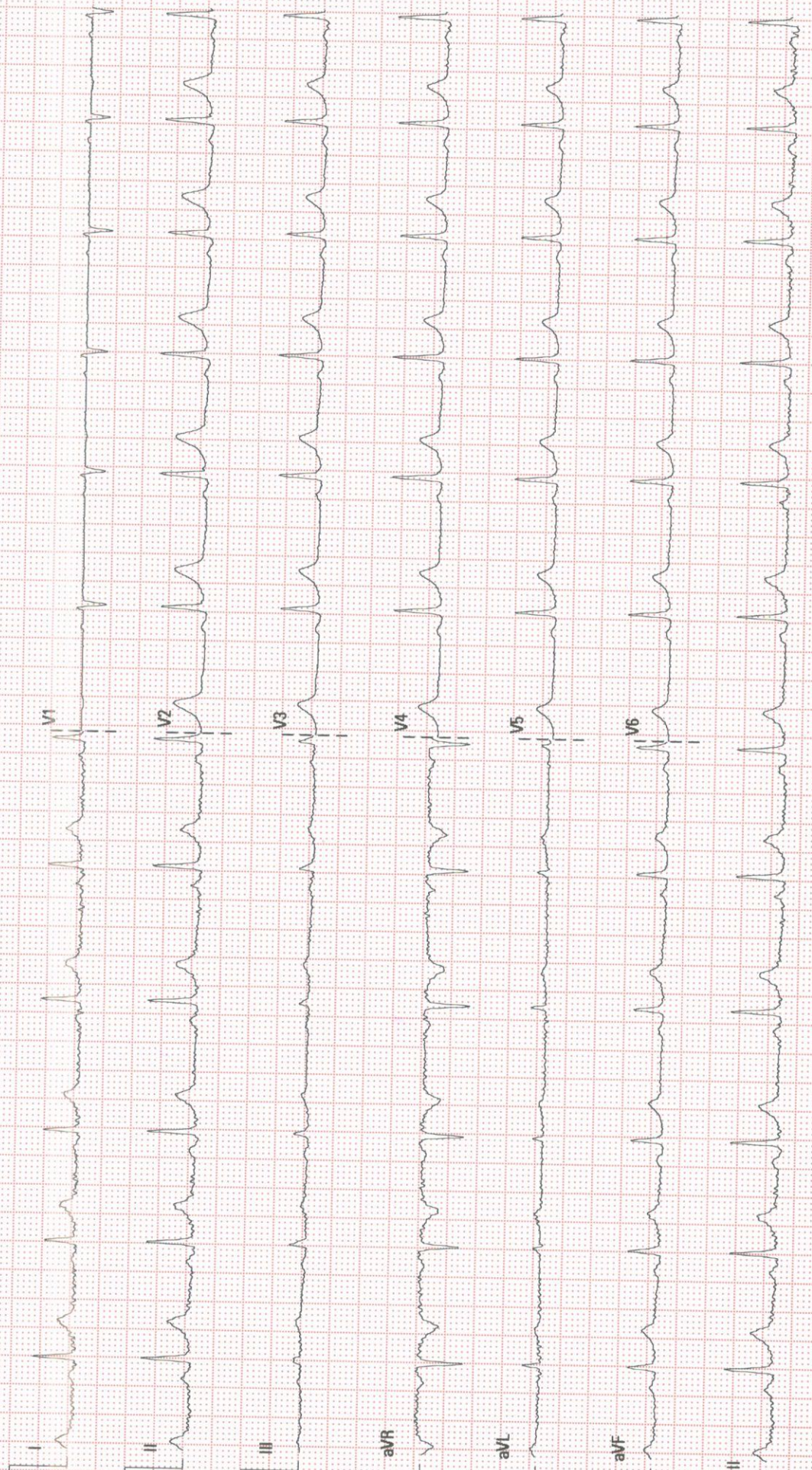

Patient Name : Mrs. AKANKSHA SRIVASATAV
Age : 33 Years
Referring Doctor : PKG

Patient ID : 201-17547
Sex : Female
Date : 18 .08.2022

ULTRASOUND ABDOMEN AND PELVIS

FINDINGS:

Liver is normal in size (15.4cm) and echopattern. No intra or extra hepatic biliary duct dilatation. No focal lesions.

Portal vein is normal in size, course and caliber. **CBD** is not dilated.

Gall bladder is **Post cholecystectomy** status.

Pancreas to the extent visualized, appears normal in size, contour and echogenicity

Spleen is normal in size (11.2cm), shape, contour and echopattern. No evidence of mass or focal lesions.

Right Kidney is normal in size (measures 10.1 cm in length & 1.3 cm in parenchymal thickness), position, shape and echopattern. Corticomedullary differentiation is maintained. No evidence of calculi or hydronephrosis.

Left Kidney is normal in size (measures 10.7 cm in length & 1.8cm in parenchymal thickness), position, shape and echopattern. Corticomedullary differentiation is maintained. No evidence of calculi or hydronephrosis.

Retroperitoneum – Obscured by bowel gas.

Urinary Bladder is moderately distended. Wall thickness is normal. No evidence of calculi, mass or mural lesion.

Uterus is anteverted and normal in size, measures 6.6x3x5.6 cm. Myometrial and endometrial echoes are normal. **Endometrium** measures –4.9 mm. endometrial cavity is empty.

Both ovaries are normal in size and shows premature follicles.

Right ovary: measures 1.9x2.2 cm. **Left ovary:** measures 2x1.9 cm.

Both adnexa: Normal. No mass is seen.

There is no ascites or pleural effusion.

IMPRESSION:

- **UNREMARKABLE STUDY OF ABDOMEN AND PELVIS**



Dr. Ananthalakshmi.S
Sonologist



Narayana Hrudayalaya Limited

Above HDFC Bank, 83/3, Doddakanneli, Sarjapura Main Road,
Varthur Hobli, Bangalore - 560035

Tel: + 91 88844 31319. Email: info.sarjapura@narayanahelpline.org

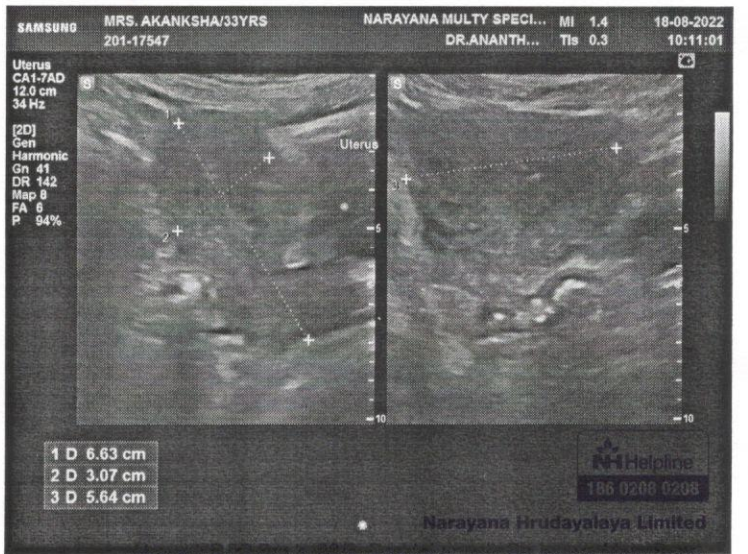
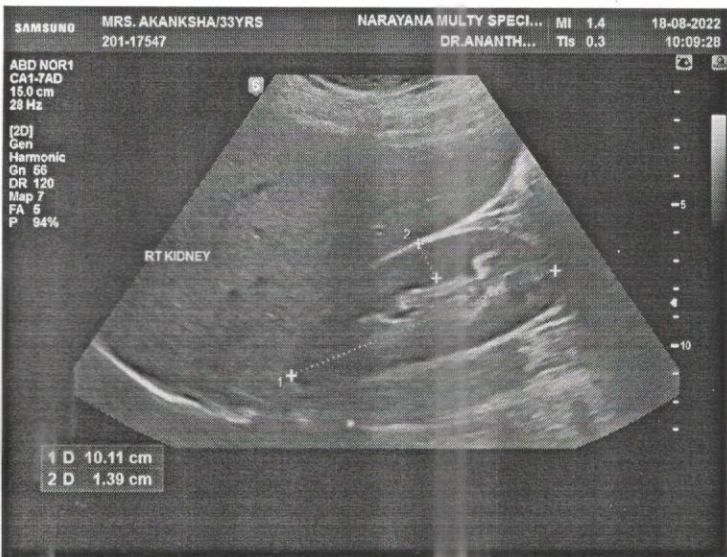
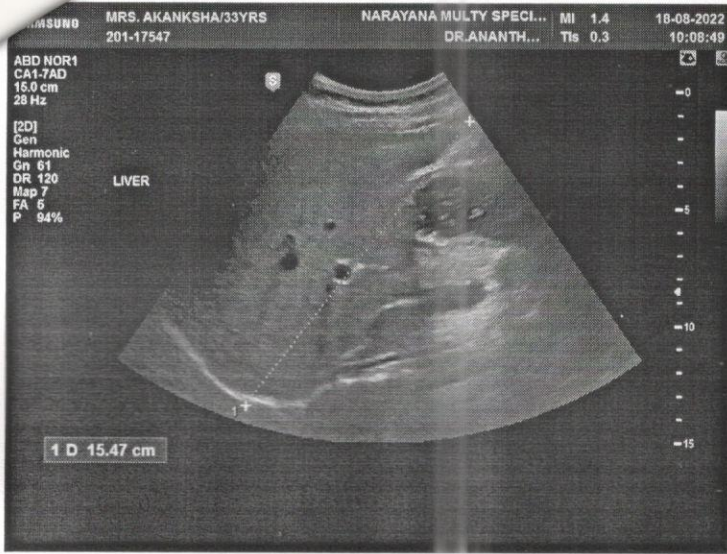

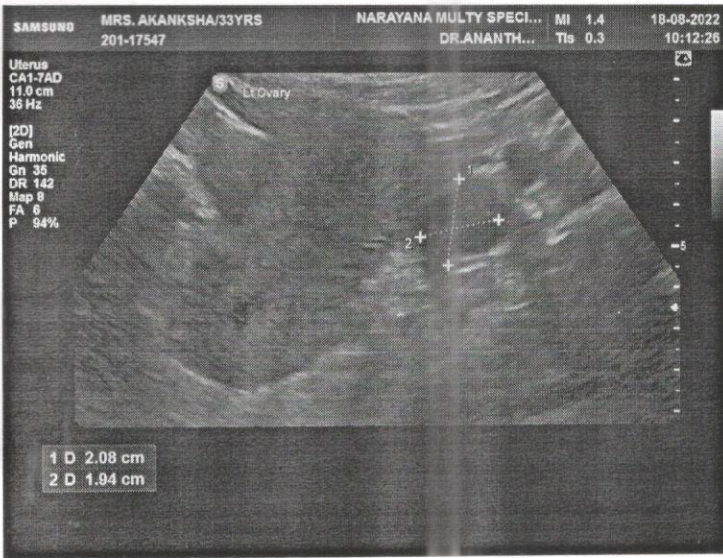

R

MRS AKANISHA 38 YRS. F 20117547 18-Aug-2022 12:04:32 PM CHEST FRN P-A
NARAYANA MULTISPECIALTY CLINIC, SARJAPUR ROAD