



Regd No.: 44/2014

Mob.: 9430667724



JEEVAN SAHARA ULTRASOUND

Rajdhani Road, Tajpur, Samastipur - 848130

An ISO 9001 : 2015 CERTIFIED

Name of Patient : MR. RAUSHAN KUMAR RAY Age : 32 YEARS.
Part Examined : USG OF WHOLE ABDOMEN Sex : MALE.
Referred By Dr. : JS HOSPITAL Date : 04.06.2023

Thank you for the referral



Liver : 16.94 cm. Enlarged in size. Echotexture appears echogenic. No focal mass or diffuse lesion seen. IHD not dilated.

G. Bladder : Normal in shape size and volume. The lumen is echofree. No calculi or mass seen. The lining mucosa and the wall thickness is normal.

C.B.D. : Not dilated.

P.V. : Not dilated.



Pancreas : Normal in shape size and position. The pancreatic ducts are not dilated. No abnormal mass or calcification seen.

Spleen : 09.96 cm. Normal in size. The echotexture is uniform and homogenous is normal. No abnormal mass or calcification seen.

Rt. Kidney : 09.27 cm.

Lt. Kidney : 09.47 cm.



Both the kidneys are normal in shape size and position. The cortical thickness is normal. Corticomedullary junction is well demarked. Pelvicalyceal system are not dilated. No abnormal mass or calculus seen.

Ureter : Both not dilated.

U. Bladder : The lumen is echofree. No calculi or mass seen. The lining mucosa and the Wall thickness is normal. .



Prostate : Normal in shape size and position. Capsules are intact. No abnormal mass or calcification seen.

R.I.F. : No lump or mass collection seen in right iliac fossa region.

Others : No ascites, Mass lesion or pleural effusion seen.



OPINION : HEPATOMEGALY WITH GRADE-I FATTY CHANGES.



Dr. A. K. Mandal
M. B. B. S. M. D. (R.D.)
Reg. No- 33005

Rediologist
Dr. A. K. Mandal
MBBS, MRD

3D-COLOUR DOPPLER

Kindly Co-relate clinically "Not for Medical -Legal Purpose The Report and films must always be considered with clinical finding to arrive at a conclusion

PLEASE LET US KNOW THE FOLLOW UP TO THE PATIENT

TOLL FREE No- 1800120550055

Regd No.: 020/2019

Mob.: 9430667724

An ISO 9001 : 2015 CERTIFIED DIAGNOSTIC



JEEVAN SAHARA DIAGNOSTIC

Rajdhani Road, Tajpur, Samastipur - 848130

E-Mail : jeevansaharadiagnostic@gmail.com

Reference No. : 11766	Age : 32 Year's	Date : 04-06- 2023
Name : Roshan Kumar Ray	Sex : Male	Specimen : Blood
Ref. by : J.S.H., Tajpur	Coll. Date : 04- 06- 2023	Repo. Date : 04-06- 2023

REPORT OF CBC

INVESTIGATION	RESULT	UNITS	NORMAL RANGE
Hemoglobin	16.8	g/dl	11-18 g/dl
Hb%	94.38	%	
TOTAL COUNT			
Platelets	2.15	Lack/cmm	1.0-3.5 Lack/cmm
Erythrocytes	4.80	milli./cumm	3.5-6.0 milli./cumm
Leucocytes	7,100	/cumm	3500-10000/cumm
DIFFERENTIAL COUNT OF W.B.C.			
Neutrophil	51	%	50-70%
Lymphocyte	43	%	20-40%
Eosinophil	05	%	01-06%
Monocyte	01	%	01-05%
Basophils	00	%	00-01%
RDW_CV	15.0	%	11-16%
RDW_SD	53.0	fl	35.0-56.0fl
HCT	48.4	%	35.0-54.0%
MCV	100.9	fl	80-100fl
MCH	34.9	pg	26-34pg
MCHC	34.6	%	32-36%
MPV	12.5	%	6.5-12.0%
PDW	16.9	%	0.9-17.0%
PCT	0.26	%	0.10-0.28
P_LCR	45.0	%	11.0-45.0
P_LCC	97	fl	11-135

Please correlate with clinical conditions

*****End of the Report*****

M. K. Chaudhary
(D.M.P.)
Sr. Technologist

Dr. PANKAJ BHUSHAN
M.B.B.S., M.D. (Biochemistry)
Pathologist

CONDITION FOR REPORTING 1. The report result are for information and for interpretation of the referring doctor only. 2. It is presumed that the tests performed on the specimen belong to the patient named or identified. 3. Result of tests may vary from laboratory to laboratory and also in some parameters from time to time for the same patient. 4. Should the results indicate an unexpected abnormality. The same should be reconfirmed. 5. Only such medical professional who understand reporting units reference ranges and limitation of Technology should interpret result.

FACILITIES: A fully computerised pathological laboratory. All type of Hormonal Test.

This is just a Professional opinion and should be related. Clinically not for medico legal purpose. if the result of the test is/ all alarming or unexpected the patient is advice to contact the lab immediately for Re-Check

Toll Free No. - 1800 120 550055

Regd No.: 020/2019

Mob.: 9430667724

An ISO 9001 : 2015 CERTIFIED DIAGNOSTIC



JEEVAN SAHARA DIAGNOSTIC

Rajdhani Road, Tajpur, Samastipur - 848130

E-Mail : jeevansaharadiagnostic@gmail.com

Reference No. : 11766	Age : 32 Year's	Date : 04-06- 2023
Name : Roshan Kumar Ray	Sex : Male	Specimen : Blood
Ref. by : J.S.H., Tajpur	Coll. Date : 04- 06- 2023	Repo. Date : 04-06- 2023

HAEMATOLOGY

ABO :- "O"
Rh :- : Positive
ESR:- : 10 mm/hr : 0-15 mm/hr

BIOCHEMISTRY

Blood Sugar (R) : 91.5mg/dl GOD/POD 80-150 mg/dl

Please correlate with clinical conditions
*****End of the Report*****

M. K. Chaudhary
(D.M.L.T.)
Sr. Technologist

Dr. PANKAJ BHUSHAN
M.B.B.S. (M.D. Biochem)
Pathologist

This is only a Professional Report. Not for Medico-Legal Purpose

CONDITION FOR REPORTING 1. The report result are for information and for interpretation of the referring doctor only. 2. It is presumed that the tests performed on the specimen belong to the patient named or identified. 3. Result of tests may vary from laboratory to laboratory and also in some parameters from time to time for the same patient. 4. **Should the results indicate an unexpected abnormality. The same should be reconfirmed.** 5. Only such medical professional who understand reporting units reference ranges and limitation of Technology should interpret result.
FACILITIES: A fully computerised pathological laboratory. All type of Hormonal Test.

This is just a Professional opinion and should be related. Clinically not for medico legal purpose. If the result of the test is/ all alarming or unexpected the patient is advice to contact the lab immediately for Re-Check
Toll Free No.- 1800 120 550055

Regd No.: 020/2019

Mob.: 9430667724

An ISO 9001 : 2015 CERTIFIED DIAGNOSTIC



JEEVAN SAHARA DIAGNOSTIC

Rajdhani Road, Tajpur, Samastipur - 848130

E-Mail : jeevansaharadiagnostic@gmail.com

Reference No. : 11766	Age : 32 Year's	Date : 04-06- 2023
Name : Roshan Kumar Ray	Sex : Male	Specimen : Blood
Ref. by : J.S.H., Tajpur	Coll. Date : 04- 06- 2023	Repo. Date : 04-06- 2023

TEST NAME	TECHNOLOGY	VALUE	UNITS
HbA1c - (HPLC)	H.P.L.C	6.1	%

Reference Range:

Reference Range: As per ADA Guidelines

Below 5.7% : Normal
5.7%-6.4% : Prediabetic
>=6.5% : Diabetic

Guidance For known Diabetics

Below 6.5% : Good Control
6.5% - 7% : Fair Control
7.0% - 8% : Unsatisfactory Control
>8% : Poor Control

Method : Fully Automated H.P.L.C. using Biorad Variant II Turbo

AVERAGE BLOOD GLUCOSE (ABG)	CALCULATED	144.2	mg/dl
-----------------------------	------------	-------	-------

Reference Range:

90 - 120 mg/dl : Good Control
121 - 150 mg/dl : Fair Control
151 - 180 mg/dl : Unsatisfactory Control
>180 mg/dl : Poor Control

Method : Derived from HbA1c values

Please correlate with clinical conditions

Please correlate with clinical conditions

*****End of the Report*****

M. K. Chaudhary
(D.M.T.)
Sr. Technologist

Dr. PANKAJ BHUSHAN
M.B.B.S. (D.O.)
Pathologist

This is only a Professional Report. Not for Medico-Legal Purpose

CONDITION FOR REPORTING 1. The report result are for information and for Interpretation of the referring doctor only. 2. It is presumed that the tests performed on the specimen belong to the patient named or identified. 3. Result of tests may vary from laboratory to laboratory and also in some parameters from time to time for the same patient. 4. Should the results indicate an unexpected abnormality. The same should be reconfirmed. 5. Only such medical professional who understand reporting units reference ranges and limitation of Technology should interpret result. **FACILITIES:** A fully computerised pathological laboratory. All type of Hormonal Test.

This is just a Professional opinion and should be related. Clinically not for medico legal purpose. if the result of the test is/ all alarming or unexpected the patient is advice to contact the lab immediatly for Re-Check

Toll Free No.- 1800 120 550055

Regd No.: 020/2019

Mob.: 9430667724

An ISO 9001 : 2015 CERTIFIED DIAGNOSTIC



JEEVAN SAHARA DIAGNOSTIC

Rajdhani Road, Tajpur, Samastipur - 848130

E-Mail : jeevansaharadiagnostic@gmail.com

Reference No. : 11766

Name : Roshan Kumar Ray

Ref. by : J.S.H., Tajpur

Age : 32 Year's

Sex : Male

Coll. Date : 04- 06- 2023

Date : 04-06- 2023

Specimen : Blood

Repo. Date : 04-06- 2023

INVESTIGATION	VALUE	UNITS	NORMAL RANGE
LIVER FUNCTION TEST (LFT)			
BILIRUBIN TOTAL	0.9	mg/dl	0.0-1.0
CONJUGATED (D. Bilirubin)	0.3	mg/dl	0.0-0.3
UNCONJUGATED (I. D. Bilirubin)	0.6	mg/dl	0.0-0.6
SGOT	30.8	IU/L	0.0-34.0
SGPT	38.1	IU/L	0.0-40.0
ALKALINE PHOSPHATASE	168.1	IU/L	0.0-270.0
GAMMA GT	38.21	IU/L	0.0-55.0
TOTAL PROTEIN	7.83	mg/dl	6.3-8.2
SERUM ALBUMIN	3.50	mg/dl	3.5-5.0
GLOBULIN	4.31	mg/dl	2.5-5.6
A/G RATIO	1.9		1.3-2.1

Please correlate with clinical conditions

*****End of the Report*****

M. K. Chaudhary
(D.M.T.)
Sr. Technologist

Dr. PANKAJ BHUSHAN
M.B.B.S. (MD Biochemy)
Pathologist

This is only a Professional Report. Not for Medico-Legal Purpose

CONDITION FOR REPORTING 1. The report result are for information and for Interpretation of the referring doctor only. 2. It is presumed that the tests performed on the specimen belong to the patient named of identified 3. Result of tests may vary from laboratory to laboratory and also in some parameters from time to time for the same patient. 4. Should the results indicate an unexpected abnormality. The same should be reconfirmed. 5. Only such medical professional who understand reporting units reference ranges and limitation of Technology should interpret result.
FACILITIES: A fully computerised pathological laboratory. All type of Hormonal Test.

This is just a Professional opinion and should be related. Clinically not for medico legal purpose. if the result of the test is/ all alarming or unexpected the patient is advice to contact the lab immediately for Re-Check

Toll Free No.- 1800 120 550055

Regd No.: 020/2019

Mob.: 9430667724

An ISO 9001 : 2015 CERTIFIED DIAGNOSTIC



JEEVAN SAHARA DIAGNOSTIC

Rajdhani Road, Tajpur, Samastipur - 848130

E-Mail : jeevansaharadiagnostic@gmail.com

Reference No. : 11766 Age : 32 Year's Date : 04-06- 2023
Name : Roshan Kumar Ray Sex : Male Specimen : Blood
Ref. by : J.S.H., Tajpur Coll. Date : 04- 06- 2023 Repo. Date : 04-06- 2023

INVESTIGATION	VALUE	UNITS	NORMAL RANGE
KIDNEY FUNCTION TEST (KFT)			
BLOOD UREA	32.9	mg/dl	13.-50.0
SERUM CREATININE	0.6	mg/dl	0.4-1.4
SERUM URIC ACID	3.7	mg/dl	2.6-7.2
BLOOD UREA NITROGEN (BUN)	22.62	mg%	05.0-25.0
SODIUM	139.5	mmol/L	135.0-155.0
POTASSIUM	4.29	mmol/L	3.5-5.5
CHLORIDE	102.4	mmol/L	96.0-106.0
TOTAL CALCIUM	5.96	mg/dl	8.80-10.80
TOTAL PROTEIN	7.80	mg/dl	6.3-8.2
SERUM ALBUMIN	3.50	mg/dl	3.5-5.0
GLOBULIN	4.30	mg/dl	2.5-5.6
AVG RATIO	1.6		1.3-2.1

Please correlate with clinical conditions
*****End of the Report*****

M. K. Chaudhary
(D.M.L.T.)
Sr. Technologist

Dr. PANDEY BHUSHAN
M.B.B.S., MD (Biochem)
Pathologist

This is only a Professional Report. Not for Medico-Legal Purpose

CONDITION FOR REPORTING 1. The report result are for information and for interpretation of the referring doctor only. 2. It is presumed that the tests performed on the specimen belong to the patient named or identified. 3. Result of tests may vary from laboratory to laboratory and also in some parameters from time to time for the same patient. 4. Should the results indicate an unexpected abnormality. The same should be reconfirmed. 5. Only such medical professional who understand reporting units reference ranges and limitation of Technology should interpret result.
FACILITIES: A fully computerised pathological laboratory. All type of Hormonal Test.

This is just a Professional opinion and should be related. Clinically not for medico legal purpose. If the result of the test is/ all alarming or unexpected the patient is advice to contact the lab immediately for Re-Check

Toll Free No.- 1800 120 550055

Regd No.: 020/2019

Mob.: 9430667724

An ISO 9001 : 2015 CERTIFIED DIAGNOSTIC



JEEVAN SAHARA DIAGNOSTIC

Rajdhani Road, Tajpur, Samastipur - 848130

E-Mail : jeevansaharadiagnostic@gmail.com

Reference No. : 11766	Age : 32 Year's	Date : 04-06-2023
Name : Roshan Kumar Ray	Sex : Male	Specimen : Blood
Ref. by : J.S.H., Tajpur	Coll. Date : 04-06-2023	Repo. Date : 04-06-2023

Test Asked:- : T3, T4, TSH

<u>TEST NAME :-</u>	<u>TECHNOLOGY</u>	<u>VALUE</u>	<u>UNITS</u>	<u>REFERENCE RANGE</u>
<u>TOTALTRIIODOTHYRONINE (T3)</u>	F.I.A	107	ng/dl	<u>60-200</u>
<u>TOTAL THYROXINE(T4)</u>	F.I.A	4.52	ng/dl	<u>4-5-12</u>
<u>THYROID STIMULATING HORNONE (TSH)</u>	F.I.A	<u>2.08</u>	<u>ng/dl</u>	<u>0.3-5.5</u>

Please correlate with clinical conditions
*****End of the Report*****

M. K. Chaudhary
(D.M.T.)
Sr. Technologist

Dr. PANKAJ BHUSHAN
M.B.B.S. (D.Biochem)
Pathologist

This is only a Professional Report. Not for Medico-Legal Purpose

CONDITION FOR REPORTING 1. The report result are for information and for interpretation of the referring doctor only. 2. It is presumed that the tests performed on the specimen belong to the patient named or identified. 3. Result of tests may vary from laboratory to laboratory and also in some parameters from time to time for the same patient. 4. Should the results indicate an unexpected abnormality. The same should be reconfirmed. 5. Only such medical professional who understand reporting units reference ranges and limitation of Technology should interpret result.

FACILITIES: A fully computerised pathological laboratory. All type of Hormonal Test.

This is just a Professional opinion and should be related. Clinically not for medico legal purpose. If the result of the test is/ all alarming or unexpected the patient is advice to contact the lab immediatly for Re-Check

Toll Free No.- 1800 120 550055

Regd No.: 020/2019

Mob.: 9430667724

An ISO 9001 : 2015 CERTIFIED DIAGNOSTIC



JEEVAN SAHARA DIAGNOSTIC

Rajdhani Road, Tajpur, Samastipur - 848130

E-Mail : jeevansaharadiagnostic@gmail.com

Reference No. : 11766	Age : 32 Year's	Date : 04-06-2023
Name : Roshan Kumar Ray	Sex : Male	Specimen : Blood
Ref. by : J.S.H., Tajpur	Coll. Date : 04-06-2023	Repo. Date : 04-06-2023

Test Asked:-

Lipid Profile:

	Result	Unit	Method	Limit
Total Cholesterol -	163.7	Mg/dl	Chod-Pod	130-250
Triglyceriles-	65.6	Mg/dl	Gop	60-180(M)- 40-130(F)
HDL- CHOLESTEROL -	45-2	Mg/dl	PTA-	30-70(M)- 35-90(F)
LDH- CHOLESTEROL -	75-6	Mg/dl	Calculated	70-150
VLDL- CHOLESTEROL-	29.34	Mg/dl	Calculated	5.0-30
Total -CHOL/HDL	2.9	Mg/dl	Calculated	0.00-4.90

Please correlate with clinical conditions

*****End of the Report*****

M. K. Chaudhary
(D.M.Sc.T.)
Sr. Technologist

Dr. PANKAJ BHUSHAN.
M.B.B.S., M.D (Biochem)
Pathologist

CONDITION FOR REPORTING 1. The report result are for information and for Interpretation of the referring doctor only. 2. It is presumed that the tests performed on the specimen belong to the patient named of identified 3. Result of tests may vary from laboratory to laboratory and also in some parameters from time to for the same patient. 4. **Should the results indicate an unexpected abnormality. The same should be reconfirmed.** 5. Only such medical professional who understand reporting units reference ranges and limitation of Technology should interpret result.
FACILITIES: A fully computerised pathological laboratory. All type of Hormonal Test.

This is just a Professional opinion and should be related. Clinically not for medico legal purpose. if the result of the test is/ all alarming or unexpected the patient is advice to contact the lab immediatly for Re-Check

Toll Free No.- 1800 120 550055

Regd No.: 020/2019

Mob.: 9430667724

An ISO 9001 : 2015 CERTIFIED DIAGNOSTIC



JEEVAN SAHARA DIAGNOSTIC

Rajdhani Road, Tajpur, Samastipur - 848130

E-Mail : jeevansaharadiagnostic@gmail.com

Reference No. : 11766	Age : 32 Year's	Date : 04-06-2023
Name : Roshan Kumar Ray	Sex : Male	Specimen : Blood
Ref. by : J.S.H., Tajpur	Coll. Date : 04-06-2023	Repn. Date : 04-06-2023

Test Asked : HBsAg, Anti , HIV 1 & 2

SEROLOGY



Hepatitis B Surface Antigen (HBsAg)

QUALITATIVE

Result : "Non- Reactive."

Human Immune Virus (HIV) 1 & 2

QUALITATIVE

Result : "Non Reactive"

VDRL : "Non Reactive"



M. K. Choudhary
(D.M.P.)
Sr. Technologist

Dr. PANKAJ BHUSHAN
M.B.B.S. (D.M.P.)
Pathologist

This is only a Professional Report. Not for Medical-Legal Purpose

CONDITION FOR REPORTING 1. The report result are for information and for Interpretation of the referring doctor only. 2. It is presumed that the tests performed on the specimen belong to the patient named or identified. 3. Result of tests may vary from laboratory to laboratory and also in some parameters from time to time for the same patient. 4. Should the results indicate an unexpected abnormality. The same should be reconfirmed. 5. Only such medical professional who understand reporting units reference ranges and limitation of Technology should interpret result. **FACILITIES:** A fully computerised pathological laboratory. All type of Hormonal Test.

This is just a Professional opinion and should be related. Clinically not for medico legal purpose. If the result of the test is all alarming or unexpected the patient is advice to contact the lab immediately for Re-Check

Toll Free No.- 1800 120 550055

Regd No.: 020/2019

Mob.: 9430667724

An ISO 9001 : 2015 CERTIFIED DIAGNOSTIC



JEEVAN SAHARA DIAGNOSTIC

Rajdhani Road, Tajpur, Samastipur - 848130

E-Mail : jeevansaharadiagnostic@gmail.com

Reference No. : 11766	Age : 32 Year's	Date : 04-06- 2023
Name : Roshan Kumar Ray	Sex : Male	Specimen : Urine
Ref. by : J.S.H., Tajpur	Coll. Date : 04- 06- 2023	Repo. Date : 04-06- 2023

Routine Examination of Urine

PHYSICAL EXAMINATION

Volume	25ml
Colour	Yellow
Appearance	Clear
Deposit	Absent
pH	6.0
Specific Gravity	1.020

CHEMICAL EXAMINATION

Proteins	Absent
Sugar	Absent
Ketone	Absent
Bile Pigment	Absent
Bile salt	Absent
Occult Blood	Absent
Urobilinogen	Normal

MICROSCOPIC EXAMINATION

Pus Cells	02-03 / hpf
Epithelial Cells	01-02 / hpf
Red Blood Cells	Not Found
Casts	Absent
Crystals	Absent
Others Findings	Nil

Please correlate with clinical conditions
*****End of the Report*****

M. K. Chaudhary
(D.M.T.)
Sr. Technologist

Dr. PANKAJ BHUSHAN
M.B.B.S. (M.D. Pathology)
Pathologist

This is only a Professional Report. Not for Medical-Legal Purpose



JEEVAN SAHARA HOSPITAL PVT. LTD.

(A Multispeciality Hospital for All Your Health Needs)

An ISO 9001 : 2015 CERTIFIED HOSPITAL

Rajdhani Road, Tajpur, Samastipur - 848130

Regd No.: BR 2012 PTCO 18365

Website : www.jeevansaharahospital.com

E-Mail : jeevansaharahospital@gmail.com

ग्लूकोमा, रेटिना विशेषज्ञ

प्रत्येक दिन समय 10 बजे से संध्या 5 बजे तक।



**7549688500, 8292392777
9334333369, 9308054737**

Name : Roshan Kumar Pat Date : 4/6/23

Address : At Post - Poxora

Age : 32 Sex : M B.P. : Weight : Pulse :

डॉ. अमरेन्द्र झा

M.B.B.S., MS. (Eye) Patna

नेत्र रोग मोलियाबिन्द (फेको)

प्रशिक्षित-अरविन्द आई हॉस्पिटल, मधुरई (मद्रास)

पूर्व मुख्य नेत्र शल्य चिकित्सा,

आई हॉस्पिटल, नेपाल

Routine checking

O/e Emmetrop (RE)

H/O - N/A

*V/A 6/6
6/6*

*NV N6
N6*

*CV 38/38
38/38*

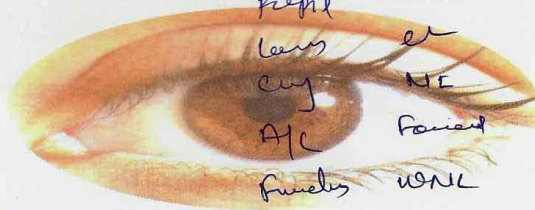

	RE	LE
<i>Cornea</i>	<i>g</i>	<i>e</i>
<i>Pupil</i>	<i>RRR</i>	<i>RRR</i>
<i>Lens</i>	<i>cl</i>	<i>cl</i>
<i>Cup</i>	<i>NI</i>	<i>NI</i>
<i>A/C</i>	<i>Faint</i>	<i>Faint</i>
<i>Fundus</i>	<i>WNL</i>	<i>WNL</i>

*Adh
Noney*

*Dr. Amarendra Jha
M.B.B.S. M.S. (Eye)
Reg. No. 25474
Consultant Ophthalmologist*

24 घंटा इमरजेन्सी सेवा उपलब्ध।

- यह पूर्जा केवल 15 दिनों तक मान्य होगा।
- दवा खरीदकर कम्पाउण्डर से दिखा लें।
- दवा खाने के बाद किसी तरह की शिकायत होने पर दवा बन्द कर डॉक्टर से सम्पर्क करें।

Not Valid for Medico Legal Purpose

आँख ईश्वर का अनुपम भेंट है। इसकी सुरक्षा का हर संभव प्रयत्न करें।

Toll Free - 1800 120 550055

jeevan sahara hospital tajpur

2023-06-04 08:40
Name: raushan kumar
Sex: Male Age: 32
Section: J S H
RoomID:
BedID:
ID:
Operator: 12453
Custom1:
Custom2:
Custom3:

Data for reference only:
HR bpm : 78
PR Interval ms : 195
P Duration ms : 120
QRS duration ms : 79
T Duration ms : 193
QT/QTc ms : 350/398
P/QRS/T Axis deg : 53.2/74.6/23.8
R(V5)/S(V1) mV : 1.27/0.77
R(V5)+S(V1) mV : 2.04

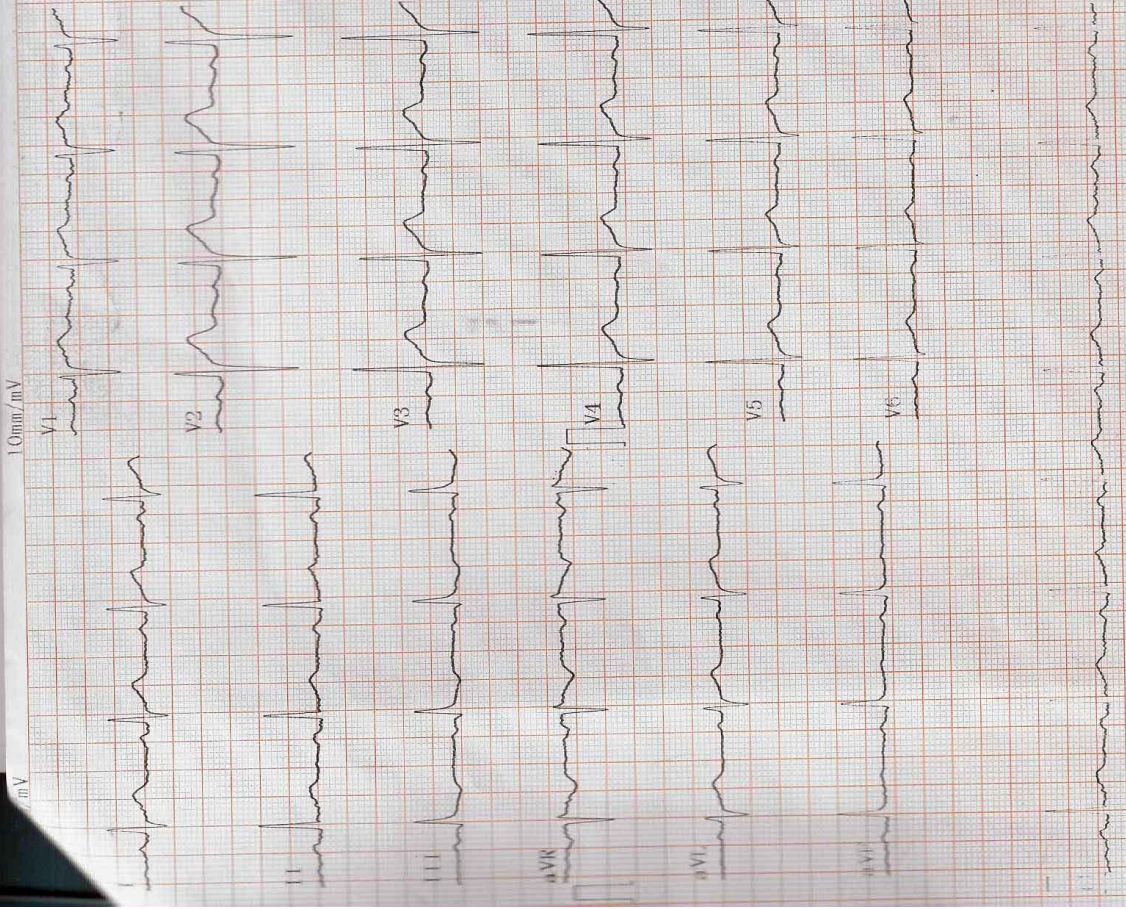

<< Conclusions >>

Normal Sinus Rhythm.
Cardiac electric axis normal.

Report need physician confirm

An ISO 9001 : 2015 CERTIFIED
Regd No.: BR 2012 PTCO 18365

Mob.: 9308054737, 9334333369



JEEVAN SAHARA HOSPITAL PVT. LTD.

Rajdhani Road, Tajpur, Samastipur - 848130

Website : www.jeevansaharahospital.com | E-Mail : jeevansaharahospital@gmail.com

Name of Patient: Mr. Rochan Kumar Ray Date: 04/06/22
Address : A.T. Post - Poroxya
Age: 32yr Sex: M B.P. 130/80mmHg Weight: 61kg Pulse: 82/min

- Patient came for routine checkup

Dr. Barun Kumar Sharan
M.B.B.S., M D
Regd. No.-19034

M/H - NRI

USG Report

Hepatomegaly & fatty changes
grade-1

Other Report

within Normal Limit.

Adm

Tab valilw 300mg 1 tab po

cup Pan - 2 (cup) 228F

cup Polylin - 2 228F 228F

cup Amylen 228F 228F

1
Mc Plu
04/06/22

Not Valid for Medico Legal Purpose

Toll Free - 1800 120 550055

Reg. No.- 020/2019

An ISO 9001 : 2015 CERTIFIED DIAGNOSTIC

Mob.: 8292392777, 9430667724



JEEVAN SAHARA[®] DIAGNOSTIC

Rajdhani Road, Tajpur, Samastipur - 848130

Email : jeevansaharadiagnostic@gmail.com

Patient ID : 04-06-23 02
Patient Name : ROSHAN KUMAR RAY
Test Name : Chest PA View
Referred By : DR J S HOSPITAL

Test Type : CR
Age/Gender : 32Y/M
Test Done On : 04-06-2023
Reported On : 04-06-2023

CHEST PA VIEW

Bilateral lung fields are clear .

Bilateral CP angle are clear.

Cardiac size and configuration is normal.

Bilateral hilar and pulmonary vasculature appears normal.

Trachea and mediastinum is central.

Bones in view appears normal.

IMPRESSION : No significant abnormality detected .

Ajay Ranjan

Dr. Ajay Ranjan
Radiologist
MBBS
DNB Regd No:BCMR-41454

TOLL FREE NO.: 1800120550055