

REVIVAL DIAGNOSTICS



HEALTH CHECK-UP SUMMARY

Name: Vandaben Mahida

Date: 23/07/22

Email ID:

Sex: Female Age: 39 Years Contact No: 9974827722 Remarks:

Under-weight	<input type="checkbox"/>
Normal	<input type="checkbox"/>
Over-weight	<input checked="" type="checkbox"/>

i> BMI

Height (in Cm): <u>147</u>	Weight (in Kg): <u>58kg</u>	BMI: <u>26.8</u>
----------------------------	-----------------------------	------------------

ii> Blood Pressure & Pulse

110/70 mmHg
72/min.

If high or low, whether the person is on medication: YES / NO

iii> Blood Tests & Lung Function Remarks

RS
CVE
CNS }

If abnormal, whether the person is on medication: YES / NO

iv> Eye Test Remarks

skin test (R) G16 (L) G16
Color Vision: (2)

v> Heart Disease

Whether any specific heart ailment detected (ECG findings):
normal

vi> Any other problems needing attention / Overall Assessment:

(2)

Revival Diagnostic
401, Aqua Corridor,
B/s. Star Bazar, Surat-395009,
Mo. 91062-28601

c.k. Patel
Signature of the Doctor

Dr. Chirag Patel
M.B.B.S. G-49432

Laboratory Test Result are Subject to technical limitation and should be clinically correlate for final diagnosis



NAME: Vasundhara Mahida SEX: Female
BIRTHDATE: 28/04/1990 AGE: 30

DEPARTMENT OF OPHTHALMOLOGY

EYE TEST:

1. VISION:

RIGHT EYE - 6/6

LEFT EYE - 6/6

2. COLOR VISION:

RIGHT EYE - (2)

LEFT EYE - (2)

3. FUNDUS:

RIGHT EYE - (2)

LEFT EYE - (2)

REMARKS:

(2) *[Signature]*

Revival Diagnostic
401, Aqua Corridor,
B/s. Star Bazar, Surat-395009,
Ophthalmologist/Optomtrist

Laboratory Test Result are Subject to technical limitation and should be clinically correlate for final diagnosis



Dental Assessment Form

NAME Vorandaben, Mahida
AGE 32

DATE 23/07/22
SEX female

* CHIEF COMPLAINT

A CLINICAL FEATURES :- Normal

1 CAVIES :-
2 MISSING TOOTH :- }
3 MALOCCLUSION :- } (2)
4 FILLING :- }

B DIAGNOSIS :- Normal

C PERSONAL HISTORY :- Hygenic

D PROVISIONAL D/G :- (2)

E MEDICAL HISTORY :- NO

F FINAL D/G :- Normal

G TREATMENT PLAN :- NO

CLINT SIGN

Revival Diagnostic
401, Aqua Corridor,
B/C-5, Hazira Road, Surat-395009.
Dr. G. S. Patil
Mo. 91062-28601

Laboratory Test Result are Subject to technical limitation and should be clinically correlate for final diagnosis



Name : VRUNDABEN - MAHIDA
Age/Sex : 32 Yrs. Female
UHID : 20380
Ref. By Dr. : MEDI WHEEL
Category : CTR

Date : 23-Jul-2022 10:52 am
Receipt No : 4179
Lab ID : 16157

Collection Date & Time : 23-Jul-2022 10:52 am

CBC HAEMOGRAM

PARAMETER	RESULT	UNITS	Biological Reference Range
Hemoglobin	: 12.0	gm/dL	11.5-16.4
RBC Count	: 4.69	m/c.mm.	3.9-5.6
WBC Count	: 5040	c. mm.	4,000 - 10,000
Platelet Count	: 3.71	c. mm.	1.5 Lac - 5.0 Lac
Blood Indices			
Hematocrit (PCV)	: 37.5	%	36-47 %
MCV	: 80.0	fl	75-96
MCH	: 25.6	pg	27-32
MCHC	: 32.0	g/dL	30-36
RDW	: 13.7	%	11- 16
ESR (WINTORBE)	: 06	mm./hr.	0-30 below the age of 50 yrs.
DIFF WBC Count			
Neutrophils	: 59	%	40-75
Lymphocytes	: 36	%	20-50
Eosinophils	: 03	%	1-6
Monocytes	: 02	%	2-10
Basophils	: 00	%	0-5
Band Form	: 00	%	0-5
Smear Study			
Platelets in Smear	: Adequate		
Malarial Parasites	: Malarial Parasites Not Detected		
Blood Group	: "B"		
RH Factor	: Positive		

Lab Technician/Technologist

Revival Diagnostic
401, Aqua Corridor,
B/s. Star Bazar, Surat-395009
Mo. 91062-28601

Dr. Mihir Icecreamwala
M.B.B.S.,M.D. Pathologist

Operator Name: Zarna Gadhvi Subject to technical limitation Reporting Print Date & Time: 23 Jul 2022



Name : VRUNDABEN - MAHIDA
Age/Sex : 32 Yrs./Female
UHID : 20380
Ref. By Dr. : MEDI WHEEL

Date : 23-Jul-2022 10:52 am
Rec. No : 4179
Lab ID : 16157
Category : CTR

Collection Date & Time : 23-Jul-2022 10:52 am

BIOCHEMISTRY

TEST	RESULTS	Unit	BIOLOGICAL REFERENCE RANGI
GGT <i>IFCC, Without Pyridoxal Phosphate</i>	: 17	U/L	5 - 50 U/L
SGOT <i>IFCC, Without Pyridoxal Phosphate</i>	: 21	U/L	0 - 50 U/L
SGPT <i>IFCC, Without Pyridoxal Phosphate</i>	: 18	U/L	0 - 50 U/L
Alkaline Phosphatase <i>ALP-AMP</i>	: 51	IU/l	38 - 126 IU/l
Total Bilirubin <i>DIAZO METHOD</i>	: 0.3	mg/dl	0.2 - 1.2 mg/dl
Direct Bilirubin <i>DIAZO METHOD</i>	: 0.1	mg/dl	0.1 - 0.4 mg/dl
Indirect Bilirubin <i>CALCULATED</i>	: 0.2	mg/dl	0.1 - 0.8 mg/dl
Blood Urea Nitrogen (BUN) <i>GLDH-UREASE METHOD</i>	: 12	mg/dl	9 - 20 mg/dl
Creatinine <i>(METHOD : ENZYMATIC)</i>	: 0.6	mg/dl	0.5 - 1.5 mg/dl
Uric Acid <i>URICASE-POD</i>	: 5.4	mg/dl	2.7 - 7.3 mg/dl
Blood Sugar - F	: 90	mg/dL	70 - 110 mg/dL
Urine Sugar - F	: Absent		
Urine Ketone - F	: Absent		
Blood Sugar- PP	: 110	mg/dL	80 - 140 mg/dL
Urine Sugar - PP	: Absent		
Urine Ketone - PP	: Absent		
Total Protein <i>Biuret</i>	: 6.7	gm/dl	6.3 - 8.2 gm/dl
S.Albumin	: 4.2	gm/dl	3.7 - 5.3 gm/dl

Revival Diagnostic

401, Aqua Corridor,
B/s. Star Bazar, Surat-395009
Mo. 91062-28601

Dr. Mihir Icecreamwala
M.B.B.S., M.D. Pathologist

Reporting Date & Time : 23-Jul-2022 04:01:00PM

Test Performed On Fully Authomated Clinical Chemistry Analyser EM-200

Laboratory Test Result are Subject to technical limitation and should be clinically correlate for final diagnosis

REVIVAL DIAGNOSTICS



BCG(Bromo Cresol Green)

Globulin CALCULATED	: 2.5	gm/dl	2.4 - 3.2 gm/dl
A/G Ratio CALCULATED	: 1.68	gm/dl	1 - 2.3 gm/dl



Revival Diagnostic

401, Aqua Corridor,
B/s. Star Bazar, Surat-395009
Mo. 91062-28601

Dr. Mihir Icecreamwala
M.B.B.S.,M.D. Pathologist

Reporting Date & Time : 23-Jul-2022 04:01:00PM

Test Performed On Fully Authomated Clinical Chemistry Analyser EM-200

Laboratory Test Result are Subject to technical limitation and should be clinically correlate for final diagnosis

📍 4th Floor, Aqua Corridor, Hazira Road, Adajan Paal, Surat-395009.

☎ 0261 2747788

✉ revivaldiagnostics.surat@gmail.com

🌐 www.revivaldiagnostics.com

This medical report is not intended for medico-legal purposes.



Name : VRUNDABEN - MAHIDA
Age/Sex : 32 Yrs. Female
UHID : 20380
Ref. By Dr. : MEDI WHEEL
Catagory : CTR

Date : 23-Jul-2022
Receipt No : 4179
Lab ID : 16157

Collection Date & Time : 23-Jul-2022 10:52 am

REPORT OF SERUM LIPID PROFILE

Test	Result	Biological Reference Range
Serum Cholesterol (Mehod : CHOD-POD)	159	Normal : Less than 200 mg / dl Borderline : 200 to 239 mg / dl Undesirable : More than 240 mg / dl
Serum Triglyceride (Mehod : GPO-POD)	82	Normal : Less than 150 mg / dl Borderline High : 150 to 199 mg / dl High : 200 - 499 mg / dl Very High : More than 500 mg / dl
Serum HDL - Cholesterol (Mehod : PVS-PEGME Precipitation with CHOD-POD)	64	Desirable : More than 65 mg / dl Borderline : 45 to 65 mg / dl Undesirable : Less than 45 mg / dl
Serum LDL - Cholesterol (Mehod : Calculated)	78.6	Optimal : Less than 100 mg / dl Above Optimal : 100 - 129 mg / dl Borderline High : 130 to 159 mg / dl High : 160 to 189 mg / dl Very High : More than 190 mg / dl
VLDL (Mehod : Calculated)	16.4	Normal : 5 to 30 mg / dl
Chol. / HDL - Chol. Ratio	2.5	Low Risk : Less than 3.1 Medium Risk : 3.1 to 5.9 High Risk : More than 6
LDL / HDL - Chol. Ratio	1.23	Low Risk : Less than 3.55 Medium Risk : 3.55 - 4 High Risk : More than 6

Lab Technician/Technologist

Revival Diagnostic
401, Aqua Corridor,
B/s. Star Bazar, Surat-395009
Mo. 91062-28601

Dr. Mihir Icecreamwala
M.B.B.S..M.D. Pathologist

Operator Name: Zarna Gandhi

Reporting PrintDate & Time: 23-Jul-2022

Laboratory Test Result are Subject to technical limitation and should be clinically correlate for final diagnosis



Name : VRUNDABEN - MAHIDA
Age/Sex : 32 Yrs. / Female
UHID : 20380
Catagory : CTR
Ref. By Dr. : MEDI WHEEL

Date : 23-Jul-2022 10:52 am
Receipt No : 4179
Lab ID : 16157
Collection Date & Time : 23-Jul-2022 10:52 am

ROUTINE URINE EXAMINATION REPORT

PHYSICAL EXAMINATION :

Quantity : 30 ml
Colour : Pale Yellow
Appearance : Clear
Reaction : Acidic
Specific Gravity : 1.020

CHEMICAL EXAMINATION :

Proteins : Absent
Sugar : Absent
Acetone : Absent
Bile Salts : Absent
Bile Pigments : Absent
Urobilinogen : Normal
O.B.T. : Negative

MICROSCOPIC EXAMINATION :

Pus Cells : 2-3/hpf.
R. B. C. : Absent
Epithelial Cells : 2-3/hpf.
Bacteria : Absent
Crystals : Absent
Yeast cell : Absent
Other Findings : NIL

Revival Diagnostic
401, Aqua Corridor,
B/s. Star Bazar, Surat-395009
Mo. 91062-28601

Lab Technician/Technologist

Dr. Mihir Icecreamwala
M.B.B.S.,M.D. Pathologist

Laboratory Test Result are Subject to technical limitation and should be clinically correlate for final diagnosis

Operator Name: Zarna Gandhi 4th Floor, Aqua Corridor, Hazira Road, Adajan Pool, Surat-395009
Reporting Print Date & Time: 23-Jul-2022 04:05:00PM
☎ 0261 2747788 ✉ revivaldiagnostics.surat@gmail.com 🌐 www.revivaldiagnostics.com

This medical report is not intended for medico-legal purposes.



Name : VRUNDABEN - MAHIDA
Age/Sex : 32 Yrs. Female
UHID : 20380
Ref. By Dr. : MEDI WHEEL
Category : CTR

Date : 23-Jul-2022 10:52 am
Receipt No : 4179

Lab ID : 16157

Collection Date & Time : 23-Jul-2022 10:52 am

THYROID TEST

TEST	RESULT	Biological Reference Range
T3	0.94	0.87 - 1.78 ng/ml
T4	5.45	4.60 - 13.5 ug/dl
TSH	2.53	0.50 - 5.50 uIU/ml 5.5 to 15 uIU/ml - Suggested Clinical co-relation Or Repeat test with new sample as physiological factors can give falsely high TSH Above 15uIU/ml Hypothyroid PREGNANT WOMEN normal ranges for TSH: 1st Trimester :0.0878 - 2.8293 uIU/ml 2nd Trimester :0.1998 - 2.7915 uIU/ml 3rd Trimester :0.307 - 2.9028 uIU/ml Ref:TIETZ Fundamentals of Clinical Chemistry.

Revival Diagnostic
401, Aqua Corridor,
B/s. Star Bazar, Surat-395009
Mo. 91062-28601

Lab Technician/Technologist

Dr. Mihir Icecreamwala
M.B.B.S.,M.D. Pathologist

Operator Name : Zarna Gandhi

Reporting Print Date & Time : 23-Jul-2022

Laboratory Test Result are Subject to technical limitation and should be clinically correlate for final diagnosis



Name : VRUNDABEN - MAHIDA

Date : 23-Jul-2022

Age/Sex : 32 Yrs. Female

Receipt No : 4179

UHID : 20380

Ref. By Dr. : MEDI WHEEL

Lab ID : 16157

Report By Dr. : Dr.

Catagory : CTR

Collection Date & Time : 23-Jul-2022 10:52 am

REPORT OF GLYCOSYLATED HEMOGLOBIN [HbA1C]

Parameter	Result	Unit	Biological Reference Interval
Hemoglobin A1C(HbA1C)	5.2	%	HbA1C Degree of Glucose Control

< 5.6 % Non Diabetics
5.7 - 6.4 % Prediabetics
> = 6.5 % Diabetics

(REF : Wallace, 11th Edition)

REMARKS:

6 - 7 % Excellent Control
7 - 8 % Good Control
8 -10 % Unsatisfactory Control
> 10 % Poor Control

Method : High performance liquid chromatography (HPLC)

MEAN BLOOD GLUCOSE OVER THE PAST 60 DAYS FROM THE HbA1C RESULT : 000 mg/dl

Remarks : GHb test is useful for the long term control and monitoring of diabetes mellitus since it reflects the integration of blood glucose levels during past 4-8 weeks.

Revival Diagnostic

401, Aqua Corridor,
B/s. Star Bazar, Surat-395009
Mo. 91062-28601

Lab Technician/Technologist

Dr. Mihir Icecreamwala
M.B.B.S..M.D. Pathologist

Operator Name :Zarna Gandhi

Reporting Print Date & Time :23-Jul-2022

Laboratory Test Result are Subject to technical limitation and should be clinically correlate for final diagnosis

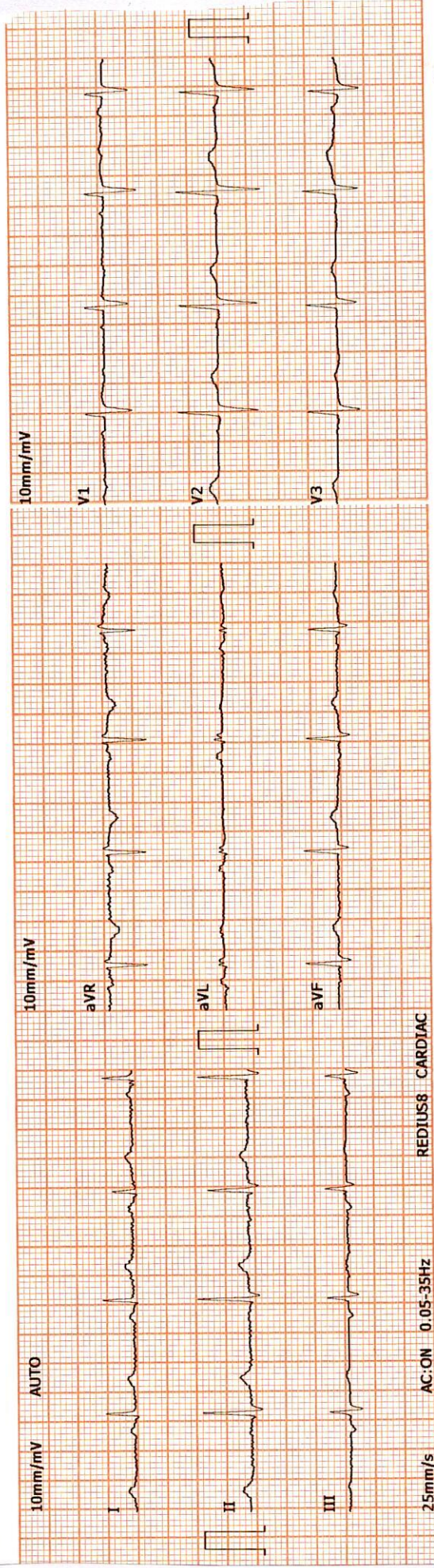

10mm/mV	10mm/mV	10mm/mV	10mm/mV	10mm/mV	25mm/s
V4	I	II	III	aVR	V1
V5	aVR	aVL	aVF	V2	V4
V6	V1	V2	V3	V5	V6

25mm/s

PROMPTCARE

2022-7-23 10:50:03 ID: 00002409

ID Card: Name: VRUNDABEN MAHIDA Gender: Female
 Age: 32 Height(cm): 147
 Weight(Kg): 58 BP(mmHg): /

HR:bpm 80
 P-R:ms 103
 Q-R-S:ms 83
 QT/QTc:ms 330/380
 P/QRS/T AXES:deg 55/44/55
 RV5/SV1:mV 0.73/0.46
 RV5+SV1:mV 1.19

*The result must be confirmed by doctor!

Report Confirmed by: DR ADITI PATEL

Revival Diagnostic
 401, Aqua Corridor,
 B/s. Star Bazar, Surat-395009.
 Mo. 91062-2501

DR. ADITI PATEL
 M.B.B.S., D. CARD (MUM)
 CLINICAL CARDIOLOGIST
 REG.NO.G-42901

REVIVAL DIAGNOSTICS



Name : VRUNDABEN - MAHIDA

Age/Sex : 32 Yrs. Female

UHID : 20380

Ref. By Dr : MEDI WHEEL

Category : CTR

Date : 23-Jul-2022

Rec No : 4179

Lab ID : 16157

Collection Date & Time : 23-Jul-2022 10:52 am

ECG

Test	Observed Value	Biological Reference Interval
------	----------------	-------------------------------

ECG

1. The rhythm is sinus.
2. Heart rate is 80 beats per minute.
3. Normal P,QRS,T wave axis.
4. Normal PR,QRS,Q.T. Duration.
5. No pathological q wave or ST-T changes seen.
6. No evidence of chamber hypertrophy or enlargement seen.

IMPRESSION : ECG WITHIN NORMAL LIMITS .

DR. ADITI PATEL
M.B.B.S., D. CARD (MUM)
CLINICAL CARDIOLOGIST
REG.NO.G-42901

Revival Diagnostic
401, Aqua Corridor,
8/s. Star Bazar, Surat-395009.
Mo. 91062-28601

Laboratory Test Result are Subject to technical limitation and should be clinically correlate for final diagnosis

📍 4th Floor, Aqua Corridor, Hazira Road, Adajan Paal, Surat-395009.

☎ 0261 2747788

✉ revivaldiagnostics.surat@gmail.com

🌐 www.revivaldiagnostics.com

This medical report is not intended for medico-legal purposes.



Stage	StageTime (Min:Sec)	PhaseTime (Min:Sec)	Speed (kmph)	Grade (%)	METs	H.R. (bpm)	B.P. (mmHg)	R.P.P. x100	PVC	Comments
Supine					1.0	78	114/70	88	-	
Standing					1.0	80	114/70	91	-	
HV					1.0	44	114/70	50	-	
ExStart					1.0	77	114/70	87	-	
Stage 1	3:00	3:01	2.7	10.0	4.6	116	114/70	132	-	
Stage 2	3:00	6:01	4.0	12.0	7.0	153	120/70	183	-	
PeakEX	0:32	6:33	5.5	14.0	7.6	181	130/80	235	-	
Recovery	1:00		0.0	0.0	1.1	139	130/80	180	-	
Recovery	2:00		0.0	0.0	1.0	116	130/70	150	-	
Recovery	3:00		0.0	0.0	1.0	114	110/70	125	-	
Recovery	3:37		0.0	0.0	1.0	111	110/70	122	-	
Recovery					0.0	0	---/---	0	-	

Medication : Nil

History : Nil

Test End Reason : Test Complete

Findings :

The patient exercised according to BRUCE for 6:33, achieving a work level of Max METS:7.6. Resting heart rate initially 78 bpm, rose to a max. heart rate of 181 bpm which represents 96% of maximum age predicted heart rate. Resting blood pressure 114/70 mmhg, rose to a maximum blood Pressure of 130/80 mmhg. The exercise stress test was stopped due to Test Complete

Parameters :

- Exercise Time : 6:33 minutes
- Max HR attained : 181 bpm 96% of Max Predictable HR 188
- Max BP : 130/80(mmHg)
- WorkLoad attained : 7.6 (Fair Effort Tolerance)
- NOsignificant ST segment changes noted during exercise or recovery.
- NOAngina/Arrhythmia/S3/murmur
- Final Impression : Test is negative for inducible ischaemia.

Advice/Comments:

Revival Diagnostic
 401, Aqua Corridor,
 3/s. Star Bazar, Surat-395009.
 Mo. 91067228601

DR. ADITI PATEL
 M.B.S. (CARDIUM)
 CLINICAL CARDIOLOGIST
 REG.NO.G-42901

of blood

REDIUS DIAGNOSTICS
 4TH FLOOR, AQUA CORRIDOE, NEAR STAR BAZAR, ADAJAN- 395009, SURAT
 1095/VRUNDABEN MAHIDA
 32 Yrs/Female
 58 Kg/147 Cms
 Date: 23-Jul-2022 09:50:31 AM



12 Lead + Comparison

HR: 77 bpm
 METS: 1.0
 BP: 114/70
 MPH: 40% of 188
 Speed: 0.0 kmph
 Grade: 0.0%

Raw ECG
 BRUCE
 (1.0-100)Hz
 Ex Time 00:31
 BLC :On
 Notch :On

SUPINE
 10.0 mm/mV
 25 mm/Sec.

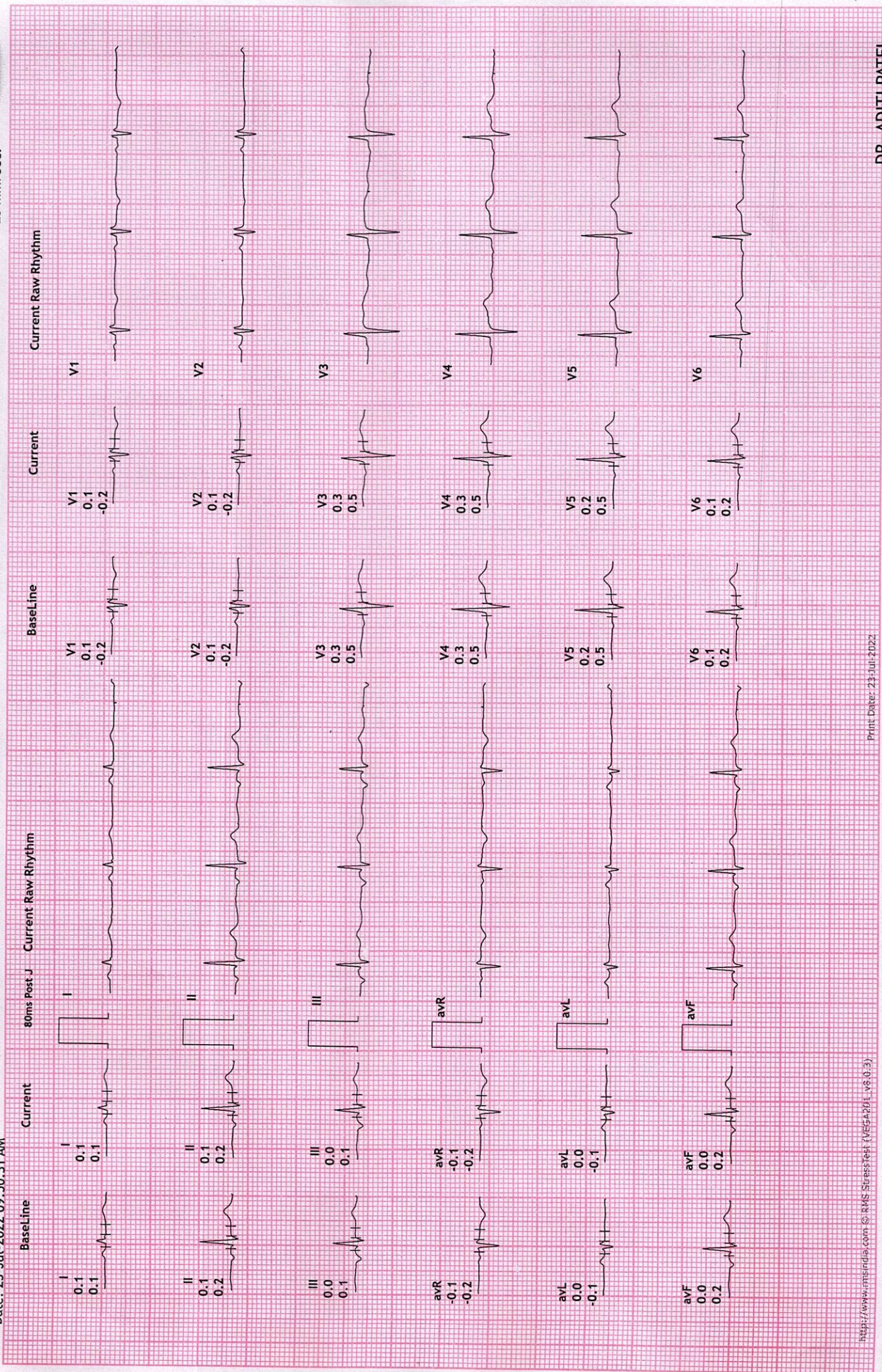

REDIUS DIAGNOSTICS

4TH FLOOR, AQUA CORRIDOE, NEAR STAR BAZAR, ADAJAN- 395009, SURAT

1095/VRUNDABEN MAHIDA
32 Yrs/Female
58 Kg/147 Cms

Date: 23-Jul-2022 09:50:31 AM

HR: 81 bpm
METS: 1.0
BP: 114/70

MPHR: 43% of 188
Speed: 0.0 kmph
Grade: 0.0%

12 Lead + Comparison

Raw ECG
BRUCE
(1.0-100)Hz

Ex Time 00:46
BLC :On
Notch :On

STANDING
10.0 mm/mV
25 mm/Sec.

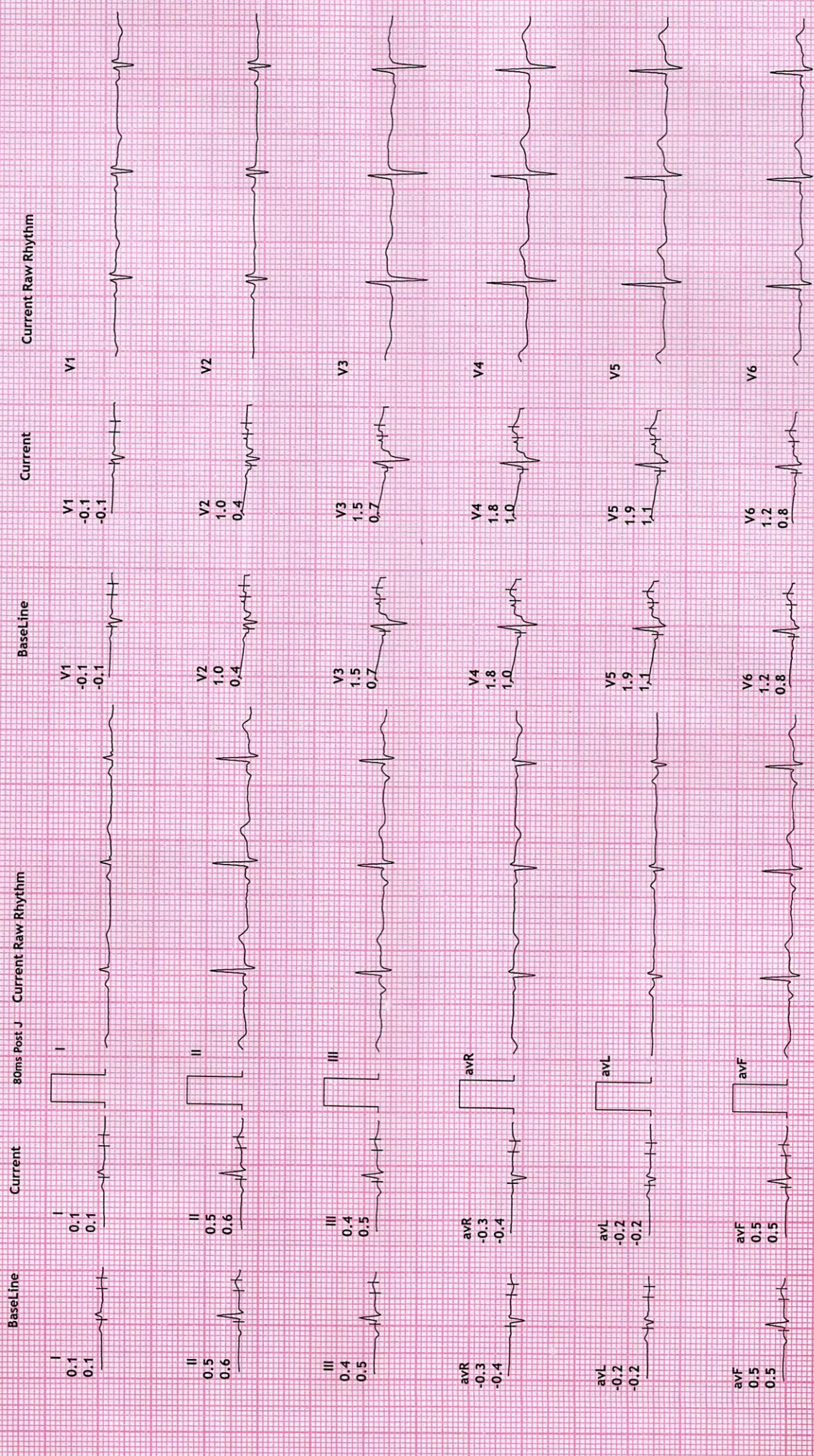



12 Lead + Comparison

REDIUS DIAGNOSTICS
 4TH FLOOR, AQUA CORRIDOE, NEAR STAR BAZAR, ADAJAN- 395009, SURAT
 1095/VRUNDABEN MAHIDA
 32 Yrs/Female
 58 Kg/147 Cms
 Date: 23-Jul-2022 09:50:31 AM

MPHR: 20% of 188
 Speed: 0.0 kmph
 Grade: 0.0%

HR: 38 bpm
 METS: 1.0
 BP: 114/70

Raw ECG
 BRUCE
 (1.0-100)Hz

Ex Time 00:54
 BLC :On
 Notch :On

HV
 10.0 mm/mV
 25 mm/Sec.

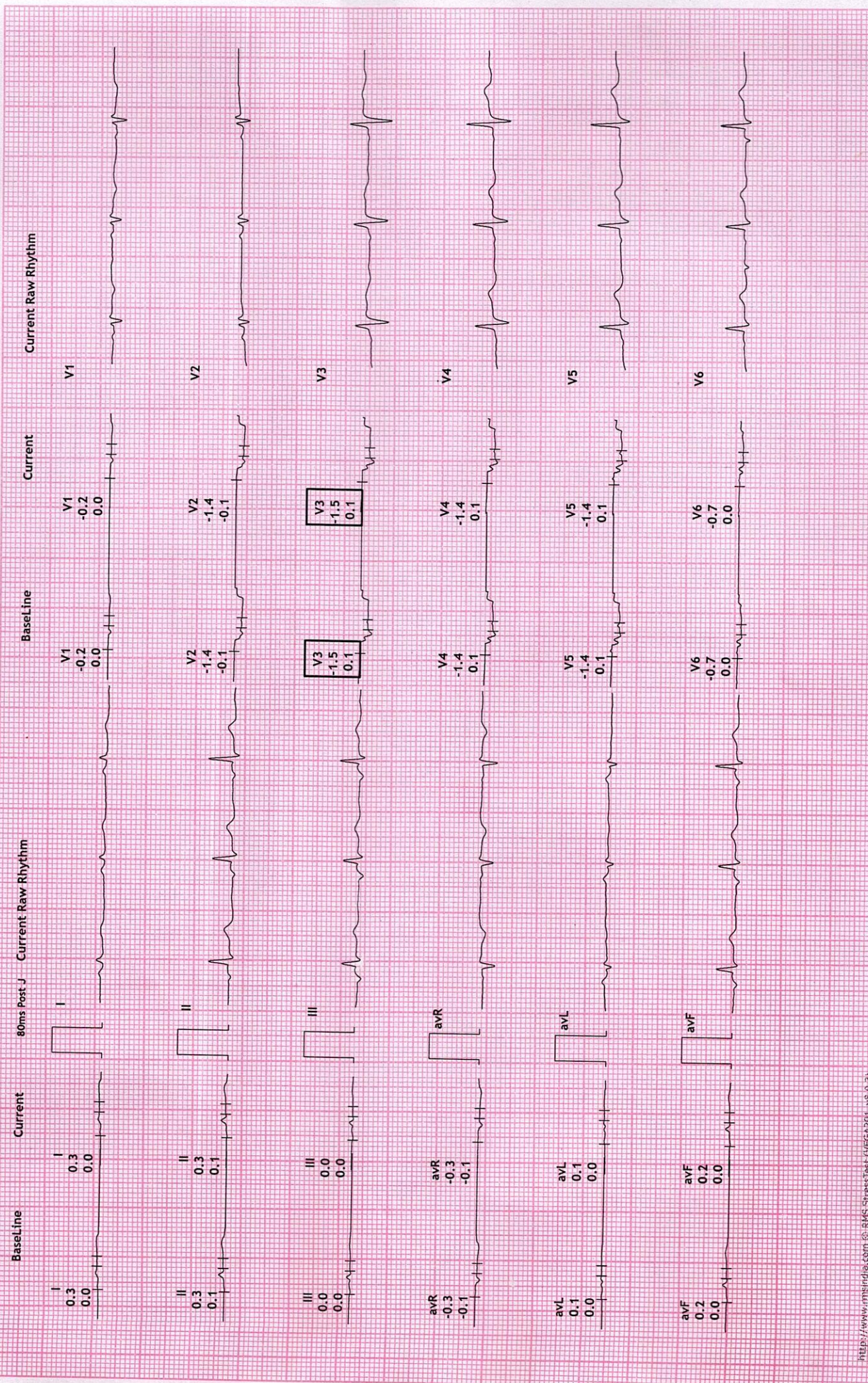

REDIUS DIAGNOSTICS

4TH FLOOR, AQUA CORRIDOE, NEAR STAR BAZAR, ADAJAN- 395009, SURAT

1095/VRUNDABEN MAHIDA
32 Yrs/Female
58 Kg/147 Cms
Date: 23-Jul-2022 09:50:31 AM

HR: 77 bpm
METS: 1.0
BP: 114/70

MPHR: 40% of 188
Speed: 0.0 kmph
Grade: 0.0%

Raw ECG
BRUCE
(1.0-100)Hz

Ex Time 00:00
BLC :On
Notch :On

ExStrt
10.0 mm/mV
25 mm/Sec.

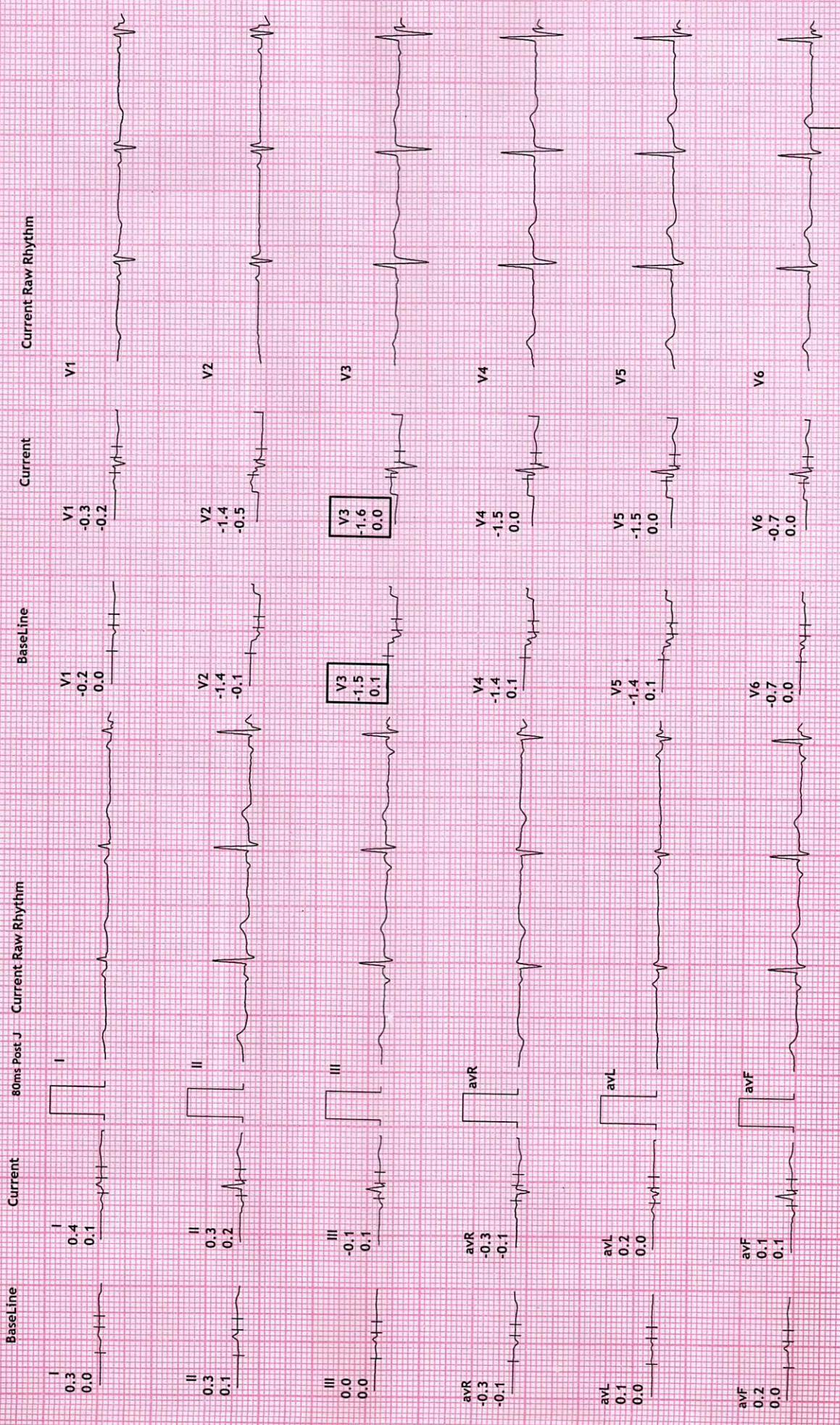

REDIUS DIAGNOSTICS
 4TH FLOOR, AQUA CORRIDOE, NEAR STAR BAZAR, ADAJAN- 395009, SURAT
 1095/VRUNDABEN MAHIDA
 32 Yrs/Female
 58 Kg/147 Cms
 Date: 23-Jul-2022 09:50:31 AM

12 Lead + Comparison

HR: 116 bpm
 METS: 4.6
 BP: 114/70
 MPR: 61% of 188
 Speed: 2.7 kmph
 Grade: 10.0%

Raw ECG
 BRUCE
 (1.0-100)Hz

Ex Time 03:00
 BLC :On
 Notch :On

Stage 1 (03:00
 10.0 mm/mV
 25 mm/Sec.

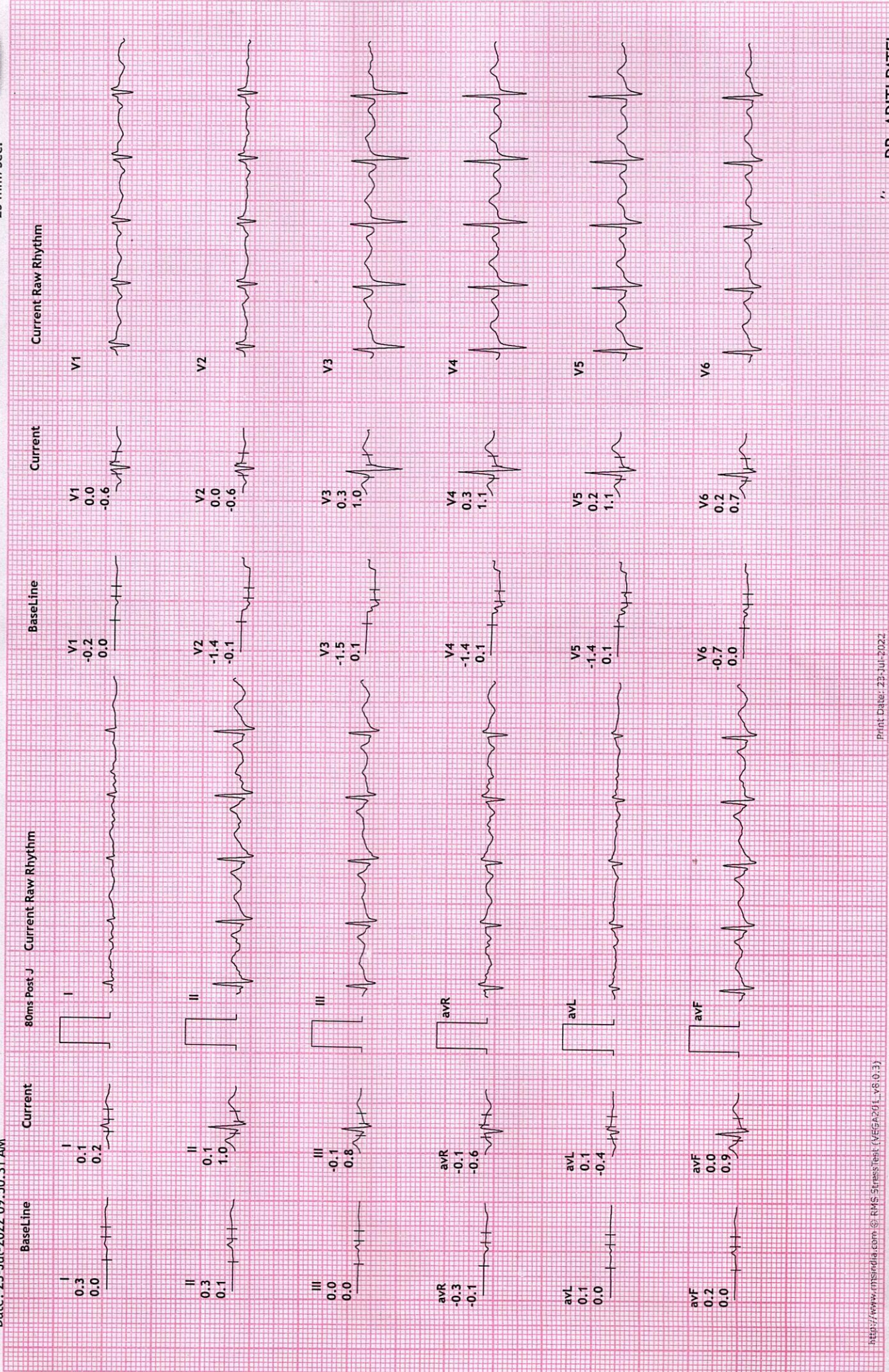

REDIUS DIAGNOSTICS

4TH FLOOR, AQUA CORRIDOE, NEAR STAR BAZAR, ADAJAN- 395009, SURAT

1095/VRUNDABEN MAHIDA
32 Yrs/Female
58 Kg/147 Cms

Date: 23-Jul-2022 09:50:31 AM

HR: 153 bpm
METS: 7.0
BP: 120/70

MPHR: 81% of 188
Speed: 4.0 kmph
Grade: 12.0%

Raw ECG
BRUCE
(1.0-100)Hz

Ex Time 06:00
BLC :On
Notch :On

Stage 2 (03:00
10.0 mm/mV
25 mm/Sec.

12 Lead + Comparison

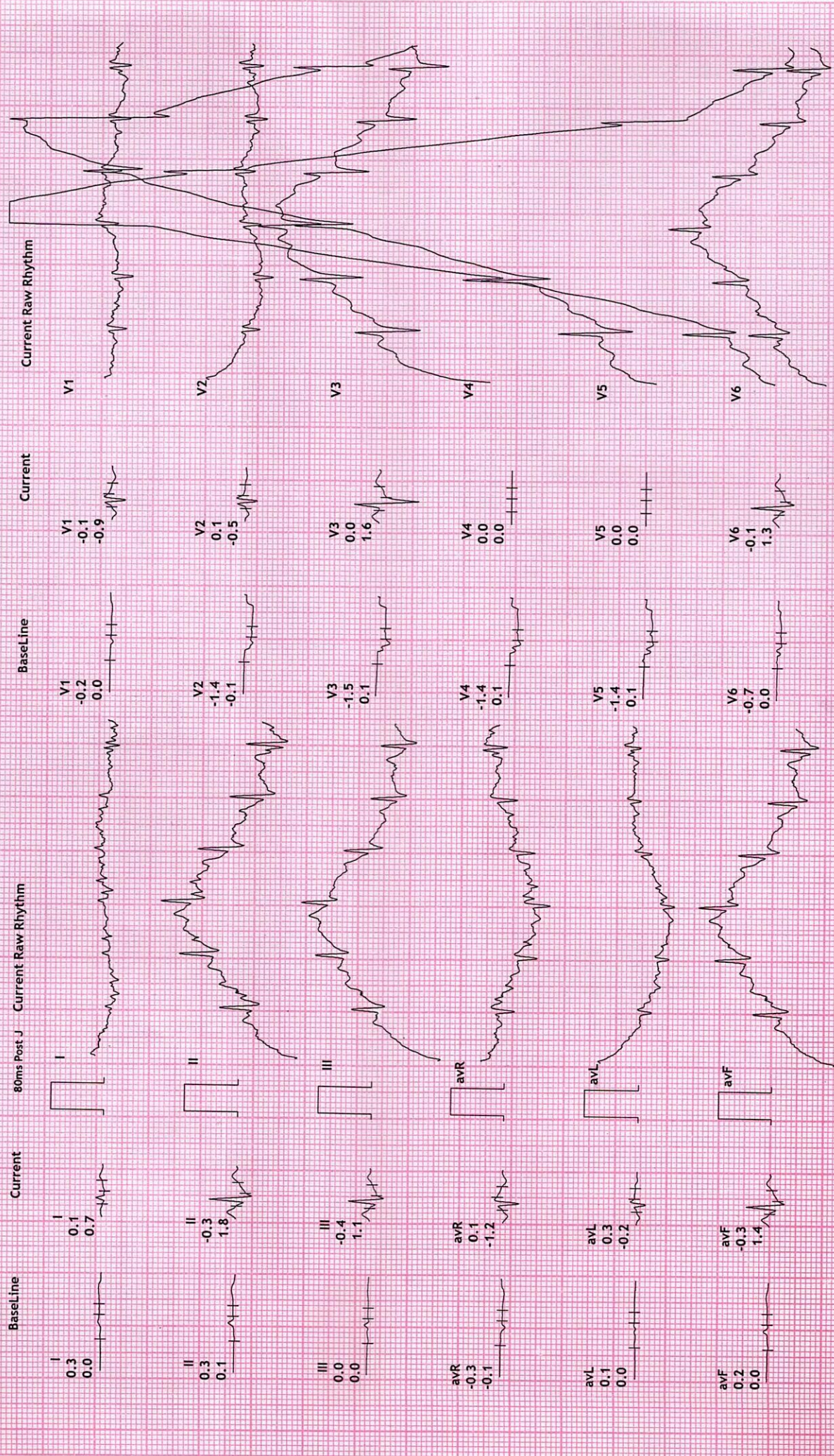

REDIUS DIAGNOSTICS

4TH FLOOR, AQUA CORRIDOE, NEAR STAR BAZAR, ADAJAN- 395009, SURAT

1095/VRUNDABEN MAHIDA
32 Yrs/Female
58 Kg/147 Cms

Date: 23-Jul-2022 09:50:31 AM

HR: 181 bpm
METS: 7.6
BP: 130/80

MPHR: 96% of 188
Speed: 5.5 kmph
Grade: 14.0%

12 Lead + Comparison

Raw ECG
BRUCE
(1.0-100)HZ

Ex Time 06:32
BLC :On
Notch :On

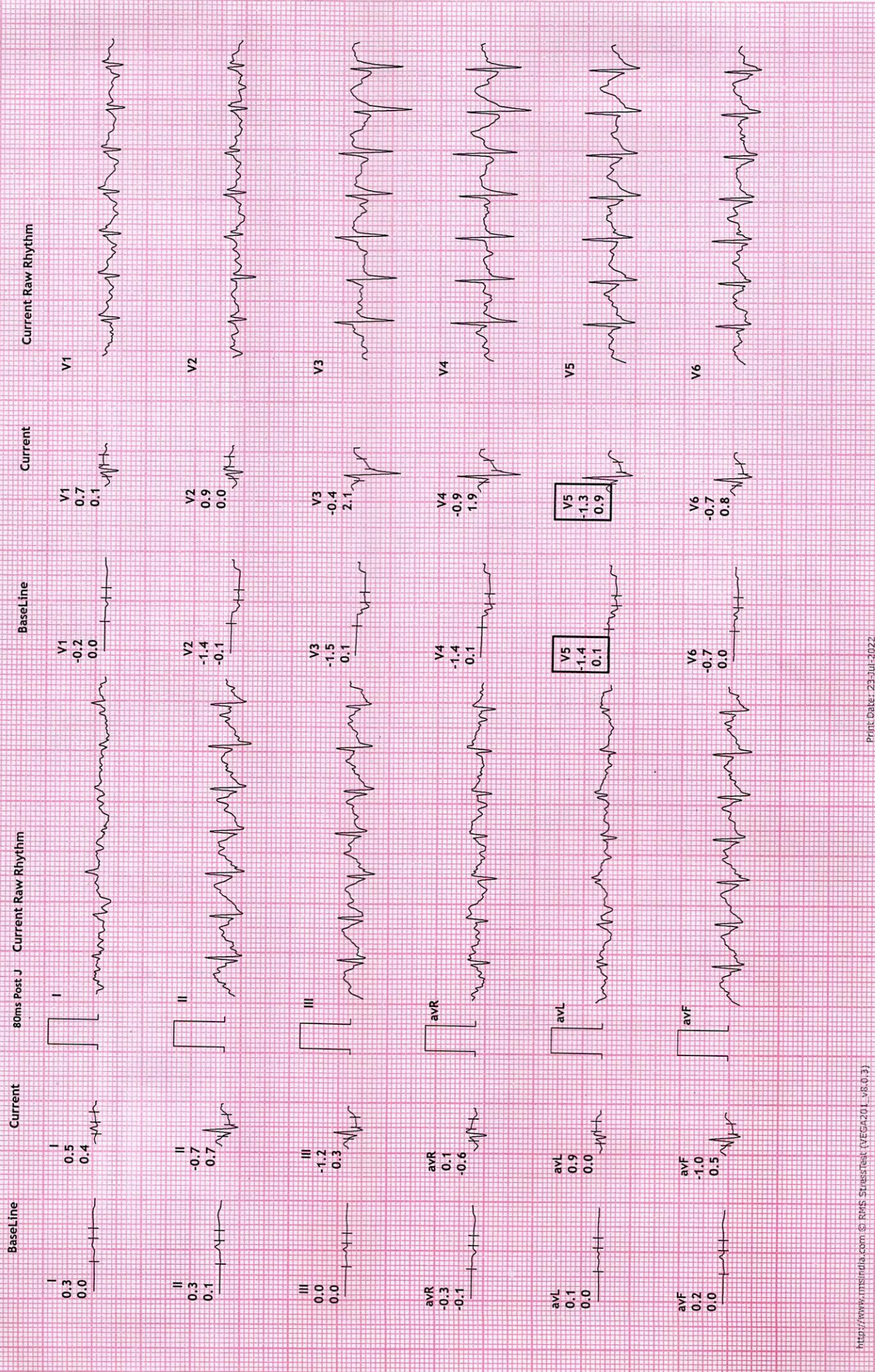

REDIUS DIAGNOSTICS
 4TH FLOOR, AQUA CORRIDOE, NEAR STAR BAZAR, ADAJAN- 395009, SURAT
 1095/VRUNDABEN MAHIDA
 32 Yrs/Female
 58 Kg/147 Cms

Date: 23-Jul-2022 09:50:31 AM

12 Lead + Comparison

MPHR: 73% of 188
 Speed: 0.0 kmph
 Grade: 0.0%

HR: 139 bpm
 METS: 1.0
 BP: 130/80

Raw ECG
 BRUCE
 (1.0-100)Hz

Ex Time 06:32
 BLC :On
 Notch :On

Recovery : (01 00)
 10.0 mm/mV
 25 mm/Sec.

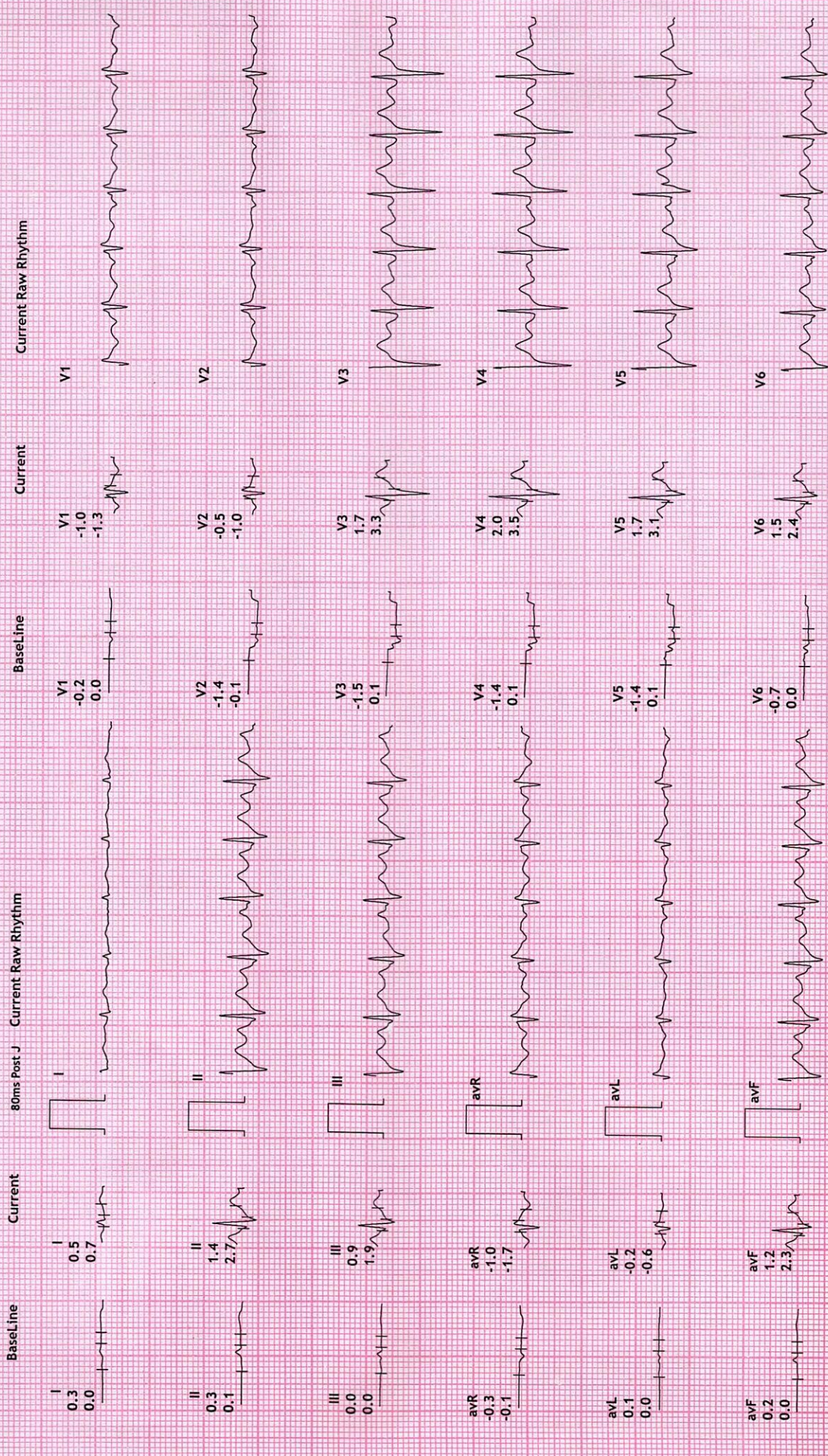

REDIUS DIAGNOSTICS
 4TH FLOOR, AQUA CORRIDOE, NEAR STAR BAZAR, ADAJAN- 395009, SURAT
 1095/VRUNDABEN MAHIDA
 32 Yrs/Female
 58 kg/147 Cms
 Date: 23-Jul-2022 09:50:31 AM

12 Lead + Comparison
 Raw ECG
 BRUCE
 (1.0-100)HZ

MPHR: 61% of 188
 Speed: 0.0 kmph
 Grade: 0.0%

HR: 116 bpm
 METS: 1.0
 BP: 130/70

BIMS
 Recovery : (02:00)
 10.0 mm/mV
 25 mm/Sec.

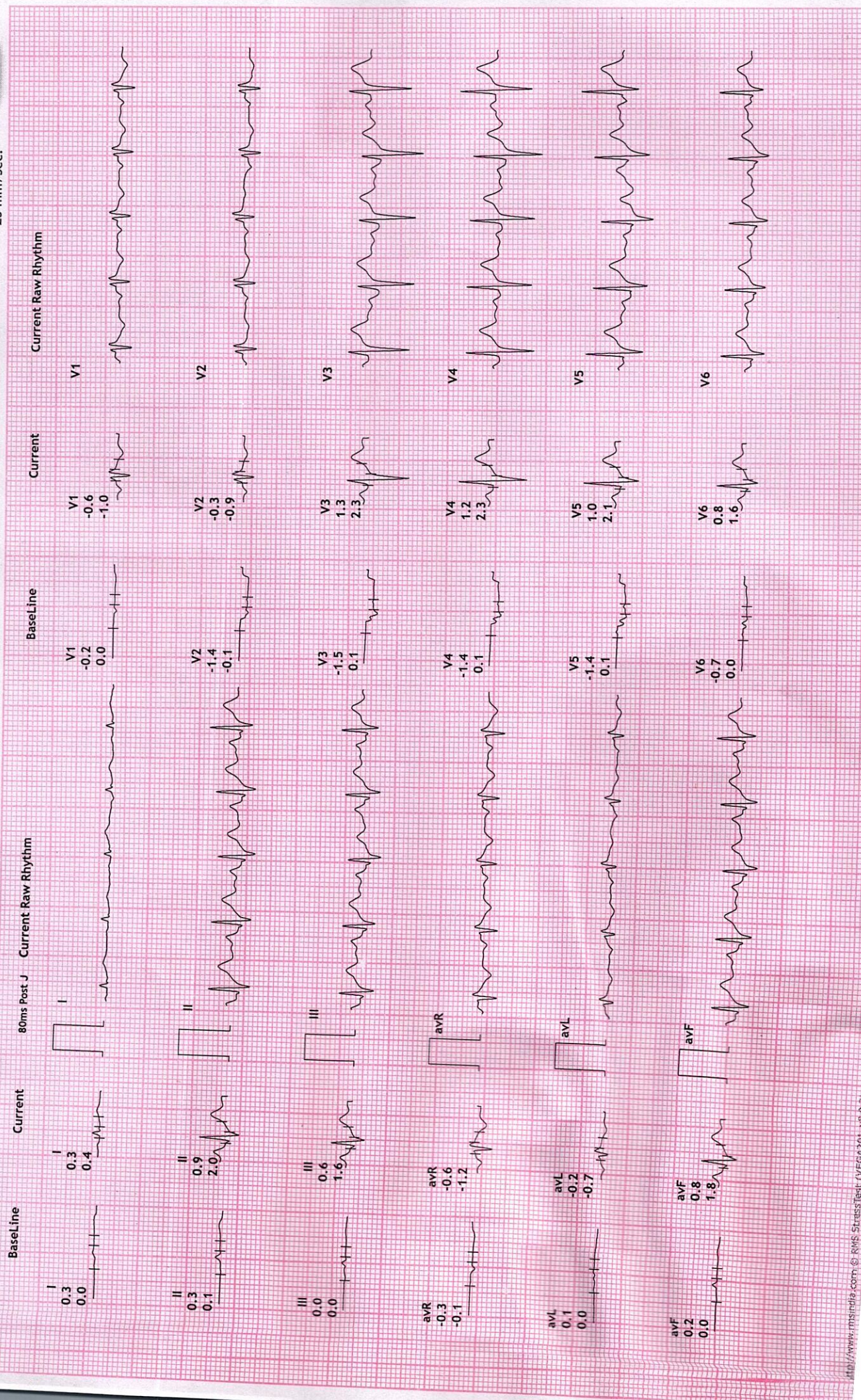



Recovery : (03:00)
10.0 mm/mV
25 mm/Sec.

Ex Time 06:32
BLC :On
Notch :On

Raw ECG
BRUCE
(1.0-100)Hz

MPHR:60% of 188
Speed: 0.0 kmph
Grade: 0.0%

HR: 114 bpm
METS: 1.0
BP: 110/70

12 Lead + Comparison

REDIUS DIAGNOSTICS
4TH FLOOR, AQUA CORRIDOE, NEAR STAR BAZAR, ADAJAN- 395009, SURAT
1095/VRUNDABEN MAHIDA
32 Yrs/Female
58 Kg/147 Cms
Date: 23-Jul-2022 09:50:31 AM

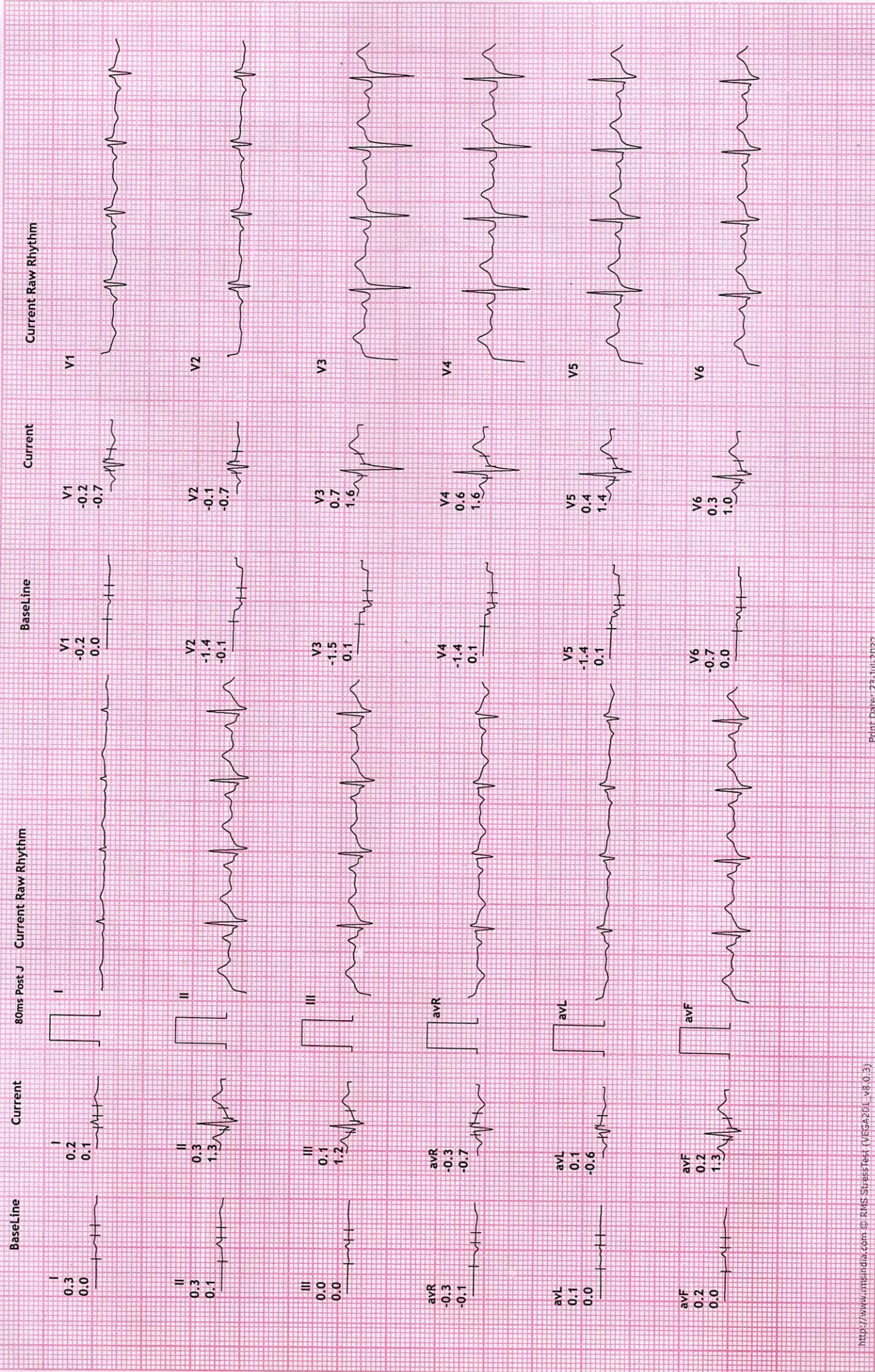

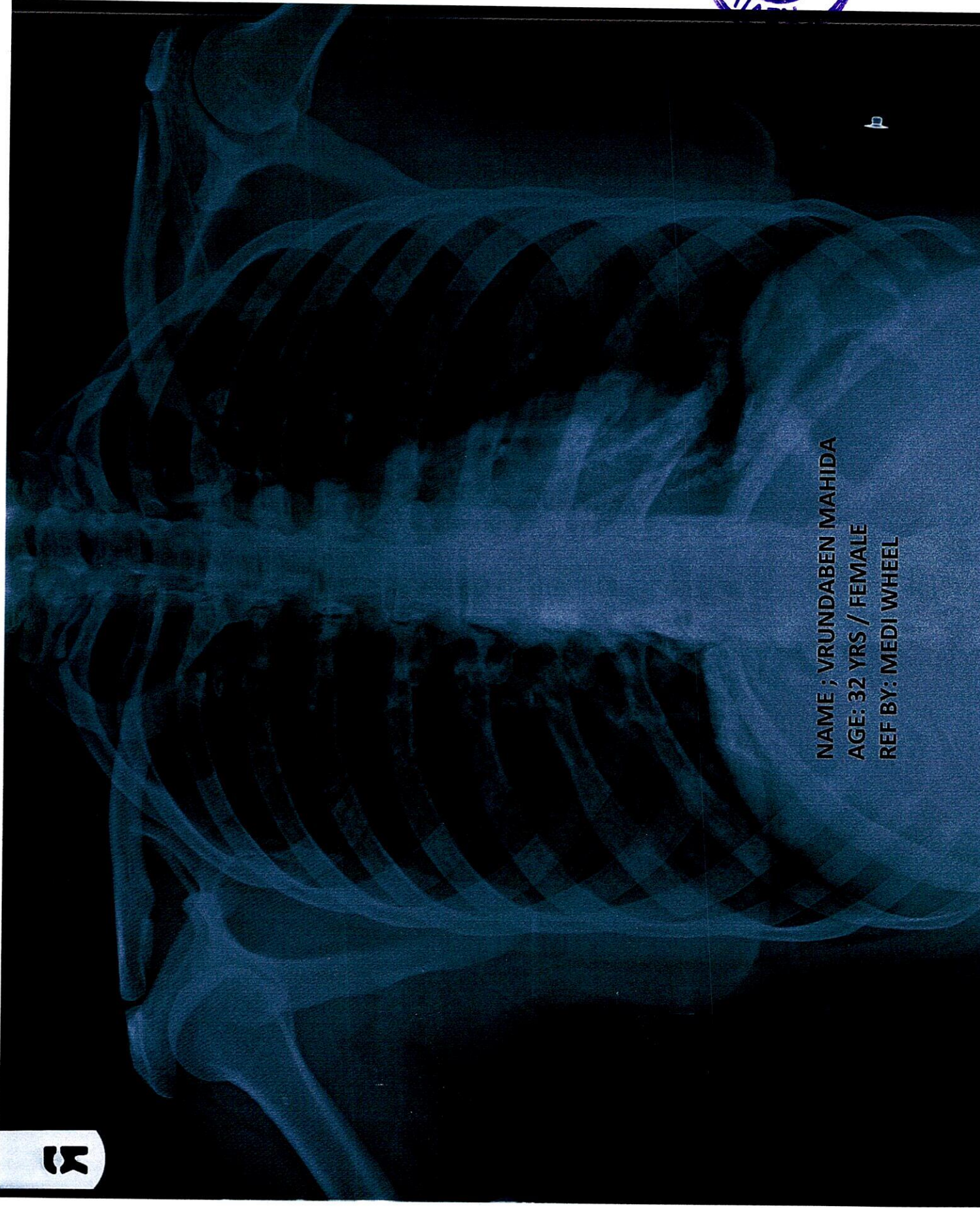

NAME ; VRUNDABEN MAHIDA
AGE: 32 YRS / FEMALE
REF BY: MEDI WHEEL

R

P



Name : VRUNDABEN - MAHIDA

Date : 23-Jul-2022

Age/Sex : 32 Yrs. Female

Rec No : 4179

UHID : 20380

Ref. By Dr : MEDI WHEEL

Lab ID : 16157

Catagory : CTR

Collection Date & Time : 23-Jul-2022 10:52 am

CHEST RADIOGRAPH-PA VIEW

Hilar shadows are within normal limits.

Pulmonary vasculature appears normal.

Cardiac appears normal in size.

Both domeh of the diaphragm are smooth.

Both costophrenic recesses are clear.

Both lung fields appear normal.

Visualized bones and soft tissue shadows appear normal.

IMPRESSION:

NORMAL STUDY.

Dr. Chirag K. Patel

MBBS-DMPD

DR. CHIRAG K. PATEL

Revival Diagnostics
RADIOLOGIST

4th Floor, Aqua Corridor,
Nr. Star Bazar, Hazira Main Road,
Adajan, Surat-395009.
Mo. 97266 726683

Laboratory Test Result are Subject to technical limitation and should be clinically correlate for final diagnosis

4th Floor, Aqua Corridor, Hazira Road, Adajan Paal, Surat-395009.

0261 2747788

revivaldiagnostics.surat@gmail.com

www.revivaldiagnostics.com

This medical report is not intended for medico-legal purposes.



NAME	VRUNDA MAHIDA	DATE	23-Jul-22
REFERRED BY	MEDI WHEEL	AGE / SEX	32 YRS / F

Thanks for the reference

USG ABDOMEN AND PELVIS

LIVER: is normal in size and shows homogenous echotexture.

No evidence of intrahepatic biliary radicles dilatation / focal space occupying lesion.

The portal vein and common bile duct shows normal caliber.

GALL BLADDER: is distended and shows smooth walls. Wall thickness is normal.

No evidence of sludge / calculus. No evidence of pericholecystic collection.

SPLEEN: Is normal in size and shows normal echo pattern.

PANCREAS: shows normal echo anatomy and its relationship with splenic vein is normal.

KIDNEYS: Both the kidneys are normal in size, shape and location and show normal cortico-medullary differentiation.

Right kidney measures- 9.2 X 3.8 cms.

Left kidney measures- 9.6 X 4.2 cms.

No evidence of hydronephrosis or calculus.

URINARY BLADDER: is distended with smooth walls.

No evidence of diverticulum or calculus.

UTERUS: is anteverted and shows normal endometrial echo reflectivity.

OVARY: Both ovaries are normal in size and appear normal.

No evidence of ascites or pleural effusion.

Fluid and gas filled bowel loops with normal wall thickness and peristalsis noted.

IMPRESSION:

No significant abdominal pathology noted....

Dr. Chirag K. Patel

MBBS-DMPD

DR. CHIRAG K. PATEL

RADIOLOGIST

4th Floor, Aqua Corridor,
Nr. Star Bazar, Hazira Main Road,
Adajan, Surat-395009.
Mo. 97266 726683

Laboratory Test Result are Subject to technical limitation and should be clinically correlate for final diagnosis

4th Floor, Aqua Corridor, Hazira Road, Adajan Paal, Surat-395009.

0261 2747788

revivaldiagnostics.surat@gmail.com

www.revivaldiagnostics.com

This medical report is not intended for medico-legal purposes.



10

CONSULTATION



23-Jul-2022 9:15:53 am
21.1869N 72.7937E

Adajan
Surat
Gujarat
vrundaben



ભારતીય વિશિષ્ટ ઓળખાણ પ્રાધિકરણ
ભારત સરકાર
Unique Identification Authority of India
Government of India

ભાગીડાન ક્રમ સંખ્યા/ Enrolment No.: 1308/00312/17697

Download Date: 28/04/2018

To
મહીડા વૃંદાબેન
Mahida Vrundaben
W/O: Rajdeepsinh
200
rajpoot Faliyu
tarsadabar
Tarsadabar Gam
Tarsada
Surat Gujarat - 394160
9978264926

Generation Date: 20/12/2012

Signature valid

Digitally signed by Mahida Vrundaben
UNIQUE IDENTIFICATION
AUTHORITY OF INDIA IS
Date: 2018.04.28 19:38:38
IST



QR Code with Photograph

તમારો આધાર નંબર / Your Aadhaar No. :

5272 4791 4914

VID : 9155 2728 0560 1358

મારો આધાર, મારી ઓળખ



ભારત સરકાર
Government of India



મહીડા વૃંદાબેન
Mahida Vrundaben
જન્મ તારીખ/DOB: 28/04/1990
સ્ત્રી/ FEMALE

5272 4791 4914

VID : 9155 2728 0560 1358

મારો આધાર, મારી ઓળખ

