



amit aadhar.pdf



भारत सरकार

भारतीय विशिष्ट पहचान प्राधिकरण

भारत सरकार

Unique Identification Authority of India  
Government of India

आधार

[E-Aadhaar Letter](#)

नामांकन क्रमांक/Enrolment No.: 1338/50059/23452

Amit Kumar (अमित कुमार)

S/O: Ashok Kumar Chourasiya, chhotaki pul, ward no  
16, Bhabua, Kaimur (Bhabua),  
Bihar - 821101

DOB: 28/12/2015

आपका आधार क्रमांक/ Your Aadhaar No.:

6352 1030 9825



सूचना

- आधार पहचान का प्रमाण है, नागरिकता का नहीं।
- पहचान का प्रमाण ऑनलाइन ऑथेंटिकेशन द्वारा प्राप्त करें।
- यह एक इलेक्ट्रॉनिक प्रक्रिया द्वारा बना हुआ पत्र है।

INFORMATION

- Aadhaar is a proof of identity, not of citizenship.
- To establish identity, authenticate online.
- This is electronically generated letter.

आधार-आम आदमी का अधिकार

1947  
1800 300 1947

help@uidai.gov.in



www.uidai.gov.in

Signature Not Verified

Digitally signed by UNIQUE  
IDENTIFICATION AUTHORITY OF INDIA  
Date: 2015.12.28 21:03:41 IST

- आधार देश भर में मान्य है.
- आधार के लिए आपको एक ही बार नामांकन दर्ज करवाने की आवश्यकता है.
- कृपया अपना नवीनतम मोबाइल नंबर तथा ई-मेल पता दर्ज कराएं. इससे आपको विभिन्न सुविधाएं प्राप्त करने में सहायित होगी.

- Aadhaar is valid throughout the country.
- You need to enrol only once for Aadhaar.
- Please update your mobile number and e-mail address. This will help you to avail various services in future.



भारत सरकार

GOVERNMENT OF INDIA

अमित कुमार  
Amit Kumar  
जन्म तिथि/ DOB: 18/12/1987  
पुरुष / MALE

6352 1030 9825

आधार-आम आदमी का अधिकार



भारतीय विशिष्ट पहचान प्राधिकरण

UNIQUE IDENTIFICATION AUTHORITY OF INDIA

पता:

आत्मज: अशोक कुमार  
चौरसिया, छोटकी पुल, वॉर्ड  
न 16, भव्वा, कैमूर,  
बिहार - 821101

Address:

S/O: Ashok Kumar Chourasiya,  
chhotaki pul, ward no 16, Bhabua,  
Kaimur (Bhabua),  
Bihar - 821101

6352 1030 9825

Aadhaar-Aam Admi ka Adhikar

**Facilities:**

All clinical Biomedical & Hematology Investigations including Bone Marrow Examination  
VPT, Podiascan & Complete Foot Care (First Time in Purvanchal)  
All Hormonal Investigation by Chemiluminescent Method  
Visceral Fat by (AB-140) Ambulatory BP Monitoring  
CGMS & Insulin Pump Available  
PFT, 2D-ECHO (Color Doppler), Holter, TMT, Cardiac-3 available  
VIA, VILI, Colposcopy available  
Special Endocrinological Investigation Protocols.

ISO 9001:2008 Certified  
Mobile: 9389994334, 9554572190, 9453837595



# Panacea Pathology

## Clinical Reference Lab

Persistence, Preparedness and Precision  
EQAS (CMC Vellore Attached) & IQAS System  
पूर्वांचल की सर्वोत्तम गुणवत्ता वाली पैथोलॉजी

PATIENT NAME : AMIT KUMAR

AGE/GENDER : 36YRS/MALE

REFD BY DR. : ARCO FEMI HEALTHCARE LTD.

RECEIVED DATE :16-03-2023 (09:00 AM)

SAMPLE : BLOOD & URINE

REPORT DATE :16-03-2023 (07:00 PM)

## PATHOLOGY REPORT

### COMPLETE BLOOD COUNT (CBC)

TEST	LAB TEST VALUES	NORMAL RANGE
<b>HEMOGRAM</b>		
HEMOGLOBIN (FLOW CYTOMETRY)	15.8	13 – 16 gm/dl
TOTAL LEUCOCYTE COUNT (TLC)	7,200	4000 – 11000
RBC COUNT	5.15	3.5 – 5.5
PCV (HCT)	49.9	37 – 47
MCV	96.8	80 – 95
MCH	30.6	28 – 34
MCHC	31.6	30 – 36
PLATELET COUNT	2,05,000	1,50,000 – 4,00,000
E.S.R. (WINTROBE FIRST HOURS)	11.0	20 mm/1 <sup>st</sup> hr
<b>DIFFERENTIAL LEUCOCYTE</b>		
NEUTROPHILS	49	40 – 75%
LYMPHOCYTES	46	20 – 45%
EOSINOPHILS	02	1 – 6%
MONOCYTES	03	2 – 8%
BASOPHILS	00	< 2%

### RANDOM/FASTING BLOOD SUGAR

TEST	LAB TEST VALUES	NORMAL RANGE
<b>RBS/FBS</b>		
RANDOM BLOOD SUGAR	136.0	125-140 mg/dl
FASTING BLOOD SUGAR	97.4	70-125 mg/dl

### GLYCOSYLATED HEMOGLOBIN (HBA1C)

TEST	LAB TEST VALUES	NORMAL RANGE
HBA1C	5.7	Normal : <5.97 % Good Control : 5.97 – 6.81% Fair Control : 6.81 – 7.65% Poor Control : >7.65%

PAGE 1

Lab Technician

**PANACEA HOSPITAL**  
(A UNIT OF AARON HEALTH CARE PVT. LTD)  
REG. NO. AL 1500  
M.D. Pathology  
B.36/44, B-4, KABIR NAGAR  
DURGAKUND, VARANASI

Timing : 8.00 a.m. to 9.00 p.m. (Sunday 8.00 a.m. to 3.00 p.m.)

This Report is not valid for medico legal purpose

**Note:** These tests have technical limitations. Clinico-pathological interpretation is necessary. In case of any disparity test may be repeated immediately.

**Address :** 36/44 FK Kabir Nagar, Durgakund, Varanasi – 221005

**Email:** dramishra@gmail.com, drpallaviojha@gmail.com **Website:** panaceahospital.org



**Facilities:**  
 All clinical Biomedical & Hematology Investigations,  
 including Bone Marrow Examination  
 VPT, Podiascan & Complete Foot Care (First Time in Purvanchal)  
 All Hormonal Investigation by Chemiluminescent Method  
 Visceral Fat by (AB-140) Ambulatory BP Monitoring  
 CGMS & Insulin Pump Available  
 PFT, 2D-ECHO (Color Doppler), Holter, TMT, Cardiac-3 available  
 VIA, VILI, Colposcopy available  
 Special Endocrinological Investigation Protocols.

ISO 9001:2008 Certified  
 Mobile: 9389994334, 9554572190, 9453837595



# Panacea Pathology

## Clinical Reference Lab

Persistence, Preparedness and Precision  
 EQAS (CMC Vellore Attached) & IQAS System  
 पूर्वांचल की सर्वोत्तम गुणवत्ता वाली पैथोलॉजी

PATIENT NAME : AMIT KUMAR

AGE/GENDER : 36YRS/MALE

REFD BY DR. : ARCO FEMI HEALTHCARE LTD.

RECEIVED DATE :16-03-2023 (09:00 AM)

SAMPLE : BLOOD & URINE

REPORT DATE :16-03-2023 (07:00 PM)

## PATHOLOGY REPORT

### LIPID PROFILE, SERUM

TEST	LAB TEST VALUES	NORMAL RANGE
<b>BLOOD CHEMISTRY</b>		
TOTAL CHOLESTEROL (SERUM)	185.0	Desirable:- < 200 mg/dl Borderline:- 200 – 239 mg/dl High:- > 240 mg/dl
TRIGLYCERIDES (SERUM)	163.0	35 – 170 mg/dl
HDL CHOLESTEROL (SERUM)	46.0	35.30 – 79.50 mg/dl
LDL CHOLESTEROL (SERUM)	106.0	< 130 mg/dl
VLDL	32.6	< 40 mg/dl
CHOLESTROL/HDL RATIO	4.0	< 3.0 Low Risk Ratio 3.0 – 5.0 Avg Risk > 5.0 High Risk
LDL/HDL RATIO	2.3	< 3 Ratio

### BLOOD GROUP

TEST	LAB TEST VALUES
<b>BLOOD GROUP ABO &amp; RH FACTOR</b>	
BLOOD GROUP	"O"
RH FACTOR	POSITIVE

### LIVER PROFILE TEST, SERUM

TEST	LAB TEST VALUES	NORMAL RANGE
<b>BIO CHEMISTRY</b>		
TOTAL BILIRUBIN	0.62	0.0 – 1.1 mg/dl
DIRECT BILIRUBIN	0.21	0.0 – 0.2 mg/dl
INDIRECT BILIRUBIN	0.41	< 0.90 mg/dl
SGOT (AST)	32.0	0 – 52 mg/dl
SGPT (ALT)	30.0	0 – 39 mg/dl
GGT (GYT)	23.0	< 55 U/L

### THYROID PROFILE (T3, T4, TSH)

TEST	LAB TEST VALUES	NORMAL RANGE
<b>THYROID FUNCTION TEST</b>		
T3	1.01	0.60 – 1.81 ng/ml
T4	7.24	4.50 – 10.90 ug/dl
TSH	1.32	0.39 – 6.10 uIU/mL

PAGE 2

Lab Technician

Timing : 8.00 a.m. to 9.00 p.m. (Sunday 8.00 a.m. to 3.00 p.m.)

This Report is not valid for medico legal purpose

**PANACEA HOSPITAL**  
 (A UNIT OF ARCO FEMI HEALTHCARE PVT. LTD.)  
 M.D. Pathology  
 REG. NO.: AL-1500  
 B-36/44, B-4, KABIR NAGAR  
 DURGAKUND, VARANASI

**Note:** These tests have technical limitations. Clinico-pathological interpretation is necessary. In case of any disparity test may be repeated immediately.

**Address :** 36/44 FK Kabir Nagar, Durgakund, Varanasi – 221005

**Email:** dramishra@gmail.com, drpallaviojha@gmail.com **Website:** panaceahospital.org



**Facilities:**  
 All clinical Biomedical & Hematology Investigations  
 including Bone Marrow Examination  
 VPT, Podiascan & Complete Foot Care (First Time in Purvanchal)  
 All Hormonal Investigation by Chemiluminescent Method  
 Visceral Fat by (AB-140) Ambulatory BP Monitoring  
 CGMS & Insulin Pump Available  
 PFT, 2D-ECHO (Color Doppler), Holter, TMT, Cardiac-3 available  
 VIA, VILI, Colposcopy available  
 Special Endocrinological Investigation Protocols.

ISO 9001:2008 Certified  
 Mobile: 9389994334, 9554572190, 9453837595



# Panacea Pathology

## Clinical Reference Lab

Persistence, Preparedness and Precision  
 EQAS (CMC Vellore Attached) & IQAS System  
 पूर्वांचल की सर्वोत्तम गुणवत्ता वाली पैथोलॉजी

PATIENT NAME : AMIT KUMAR	AGE/GENDER : 36YRS/MALE
REFD BY DR. : ARCO FEMI HEALTHCARE LTD.	RECEIVED DATE :16-03-2023 (09:00 AM)
SAMPLE : BLOOD & URINE	REPORT DATE :16-03-2023 (07:00 PM)

### PATHOLOGY REPORT

#### RENAL & KIDNEY PROFILE, SERUM

TEST	LAB TEST VALUES	NORMAL RANGE
<b>RENAL FUNCTION TESTS</b>		
BLOOD UREA NITROGEN (BUN)	9.24	10 – 50 mg/dl
SERUM CREATININE	0.81	0.60 – 1.60 mg/dl
URIC ACID	3.95	3.60 – 7.70 mg/dl
ALKALINE PHOSPHATASE (ALP)	82.0	142 – 353 mg/dl
TOTAL PROTIENS	7.62	0 – 39 mg/dl
ALBUMIN	4.30	3.8 – 5.4 mg/dl
SERUM GLOBULIN	3.32	2.1 – 3.5 mg/dl
CALCIUM	9.2	8.80 – 10.20
PHOSPHORUS	3.04	2.50 – 5.00
SERUM SODIUM NA+	140.6	135.00 – 155.00 mEq/Ltr
SERUM POTASIUM K+	4.32	3.60 – 5.50 mEq/Ltr
ICALCIUM	1.24	1.10 – 1.35 mmol/L
SERUM CHLORIDE CL+	105.9	98.00 – 110.00 mEq/Ltr

#### URINE ROUTINE EXAMINATION

TEST	LAB TEST VALUES	NORMAL RANGE
<b>PHYSICAL EXAMINATION</b>		
QUANTITY	29	ML
COLOUR	STRAW	PALE YELLOW
APPEARANCE	CLEAR	CLEAR
SPECIFIC GRAVITY	1.010	1.01 – 1.03
PH	6.5	4.7 – 7.5
<b>CHEMICAL EXAMINATION</b>		
GLUCOSE	Not Detected	Not Detected
PROTEIN	NIL	Not Detected
<b>MICROSCOPIC EXAMINATION</b>		
PUS CELLS	NIL	0-5
RBC	Not Detected	Not Detected
EPITHELIAL CELLS	01-05	0-5
CASTS	Not Detected	Not Detected
CRYSTALS	Not Detected	Not Detected
BACTERIA	Not Detected	Not Detected

----- End of Report -----

Lab Technician

**PANACEA HOSPITAL**  
 (A UNIT OF AAROH HEALTH CARE PVT. LTD.)  
 R.M.D. Pathology  
 B-36/44 B-4, KABIR NAGAR  
 DURGAKUND, VARANASI

Timing : 8.00 a.m. to 9.00 p.m. (Sunday 8.00 a.m. to 3.00 p.m.)	This Report is not valid for medico legal purpose
---	---

**Note:** These tests have technical limitations. Clinico-pathological interpretation is necessary. In case of any disparity test may be repeated immediately.

Address : 36/44 FK Kabir Nagar, Durgakund, Varanasi – 221005  
 Email: dramishra@gmail.com, drpallaviojha@gmail.com Website: panaceahospital.org





# PANACEA HOSPITAL

B 36/44 F.K KABIR NAGAR, DURGAKUND  
TOLLFREE NO-18001233070.  
Whatsapp No - 8795832852  
www.piire.org



## OP Slip

Print Date : 16-Mar-2023 08:39AM



UHID No	:- UD-22230004045	OP No	:- OP-22230014749	OP Date	:- 16 Mar 2023 8:39AM
Patient Name	:- Mr AMIT KUMAR	Age/Sex	:- 36 Y/Male	Mobile No.	:- 7020183612
Father	:-	Department	:- DIABETES, ENDOCRINOLOGY & METABOLIC PHYSICIAN		
Pay Type	:- Cash	Consultant	:- Dr ASHUTOSH MISHRA (MD(MÉDICINE), IMS, BHU)		
Token No	:- NOR. - 1	Paid/Bal	:- 0.00 / 500.00		
Patient Type	:- Normal				
Address	:- VNS, varanasi				

BP :- 140/100 **Rx**  
 height :- 167  
 Weight (kg) :- 78.6 (67-70)  
 BMI :-  
 SpO<sub>2</sub> 97  
 PR 100 (72)  
 WC 102 (90)  
 NC 40 (34)  
 PEFR 250

AW  
 CRP

Pre-Diabetes  
 Exerz → 30-45 min/d (5/7)  
 PA → 10,000/day  
 THR = 140-158 ✓

Rx.  
 Tab. Diabems (50)  
 Tab. FLY (180) OD  
 Tab. Doxocym (400) OD  
 R/A. 2 month

Printed By : Mr NITIN YADAV  
Created By : Mr NITIN YADAV

DR. ASHUTOSH MISHRA  
B.S. MD (GENERAL MEDICINE)  
MCI Reg. No. 45695



BPL

2022-03-17 08:56

<< Conclusions >>

Normal Sinus Rhythm  
Cardiac electric axis normal;

ID :  
Name : **Amit Kumar**  
Sex : **M**  
Height :  
SYS :  
DIA :  
Age : **36**  
Weight : **kg**

\*\*Report need physician confirm\*\*

**ECG is within  
Normal limit**

**DR. PALLAVI MISHRA**  
MBBS, MD (GENERAL MEDICINE)  
MCI Reg. No. 52033

physician

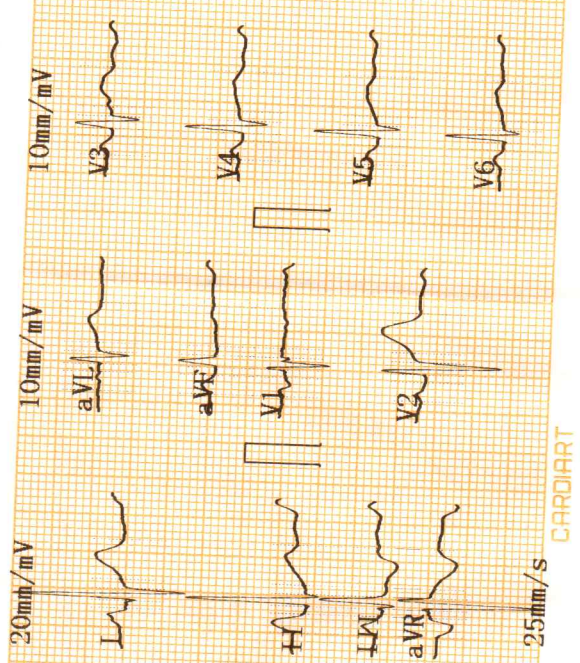

CARDIART



AUTO 20mm/mV

20mm/mV

20mm/mV

10mm/mV

25mm/s ACS50Hz-EMG35Hz-DFT

III

aVR

V1

V4

aVL

V2

V5

aVF

V3

V6

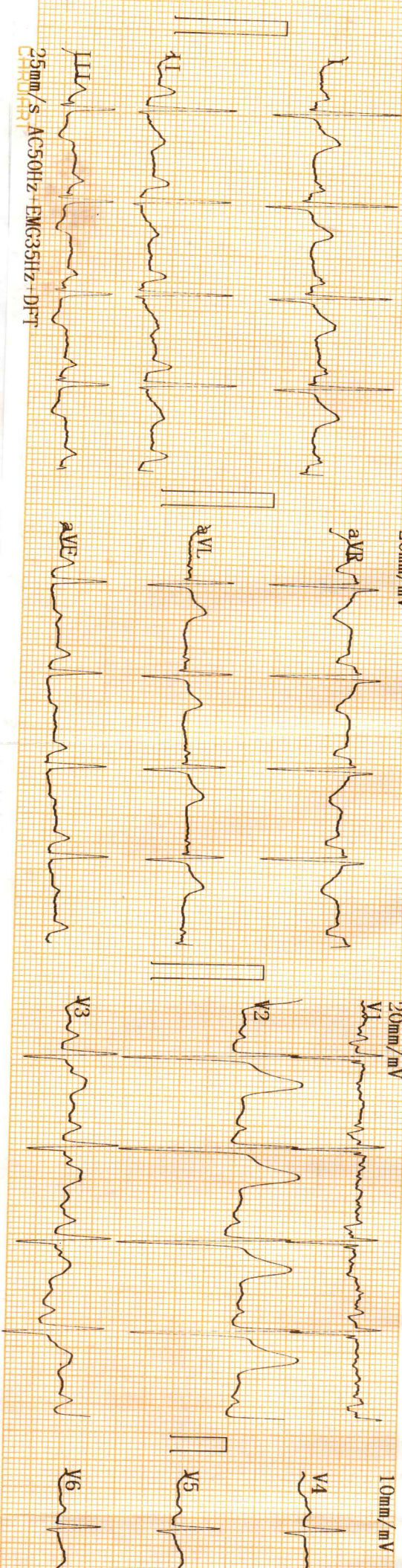





Call Now - 1800-123-3070

# PANACEA HOSPITAL

*A shelter for many hearts A Home for many lives*

(An ISO 9001:2008 Certified Organisation)

Lab Attached with CMC Vellore Under EQAS Scheme

PATIENT'S NAME : Mr. AMIT KUMAR

AGE/SEX: 36 Y/M

REF. BY : DR.ASHUTOSH MISHRA(MD)

Thursday, March 16, 2023

## Echo - Cardiography

MITRAL VALVE Doppler	AML - normal morphology MV Flow - E - 1.1 A-0.8 E/A=1.25	PML - normal morphology MVA - 3.0 cm <sup>2</sup> Mitral Regurgitation - <b>No</b>
TRICUSPID VALVE Doppler	Normal TV Flow -No	Tricuspid Regurgitation - <b>No</b>
PULMONARY VALVE Doppler	Normal PV Flow -No	Pulmonary Regurgitation - No
AORTIC VALVE Doppler	Trileaflet-No AV Flow - no	Aortic Regurgitation - no
MEASUREMENT	Aorta - 29.7 (20-38) mm IVS ed - 10.3 (6 -12) mm LVID ed - 34.3 (35 - 55) mm LVPW ed - 10.3 (6 -12) mm OA - 7 (> 5) mm	LA - 33.7 (24-32) mm IVS es -13.7 (6 - 12) mm LVID es - 20.6 (24 - 40) mm LVPW es - 15.4 (6 -12) mm EPSS - 4 (< 9) mm

CONCLUSION All cardiac chamber dimensions are WNL  
No valvular abnormalities  
Good LV systolic function present Modified Simpson's method (4C, 2C) (LVEF-72%)  
No diastolic dysfunction present (E/A = 1.25) by tissue Doppler (E/e'=6.2)  
No RWMA  
No pericardial effusion  
Intact IAS / IV  
No PAH  
No intra cardiac mass /thrombus /vegetation

IMPRESSION **Normal Echocardiogram**

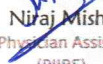
  
Niraj Mishra  
Physician Assistant  
(PIIRE)

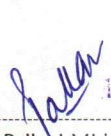
  
Dr. Pallavi Mishra  
MBBS, MD (MED) Lucknow  
Echocardiography Specialist, MIAE  
Non-invasive cardiologist  
Women Cardiologist  
Diabetocardiologist

**DR. PALLAVI MISHRA**  
MBBS, MD (GENERAL MEDICINE)  
MCI Reg.No. 52033

Address : Kabir Nagar (Near Sanjay Shiksha Niketan), Durgakund, Varanasi

Mobile : 9554572190 / 9453837595 / Recpn. 9389994334

E-mail : dramishra@gmail.com, drpallaviojha@gmail.com, Website: www.piire.org



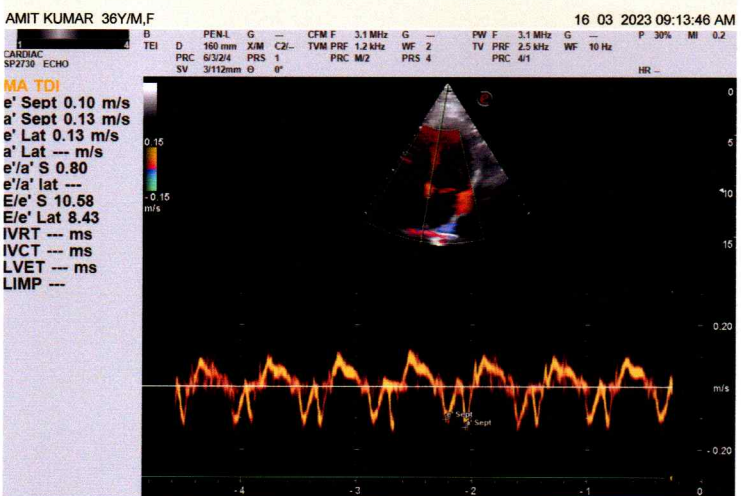
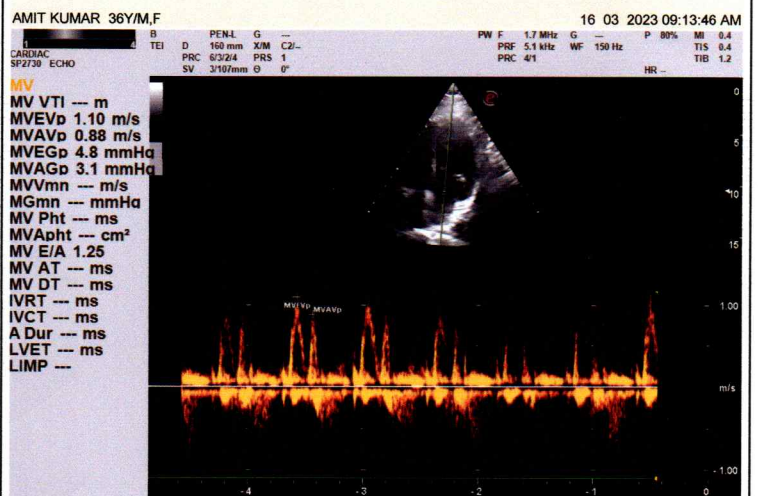
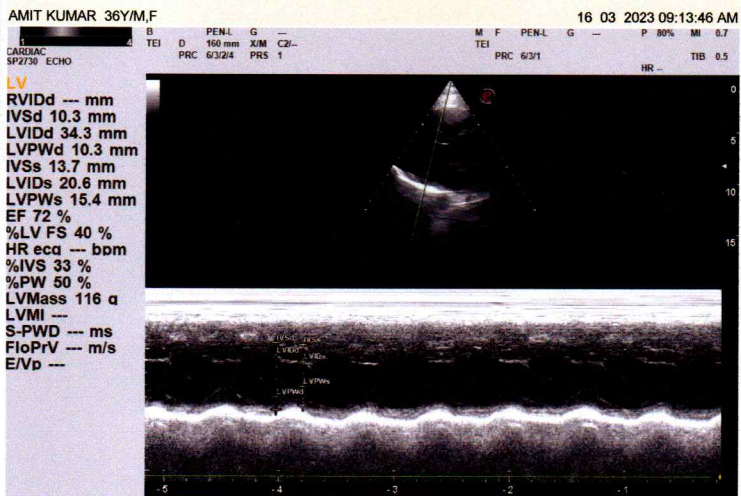
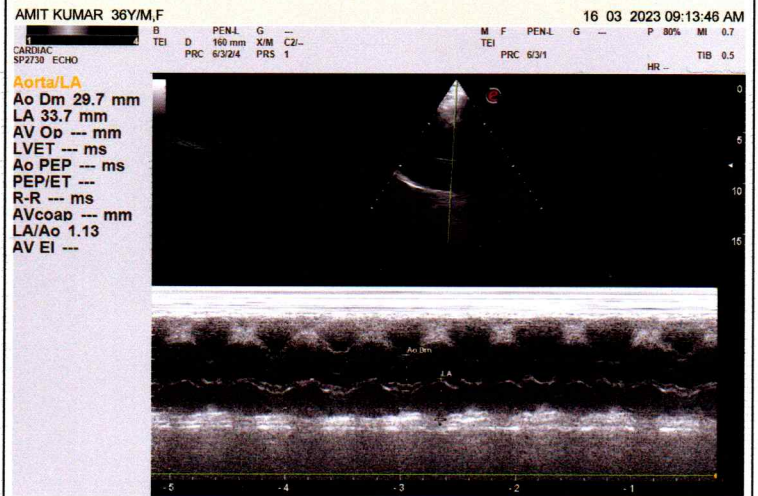
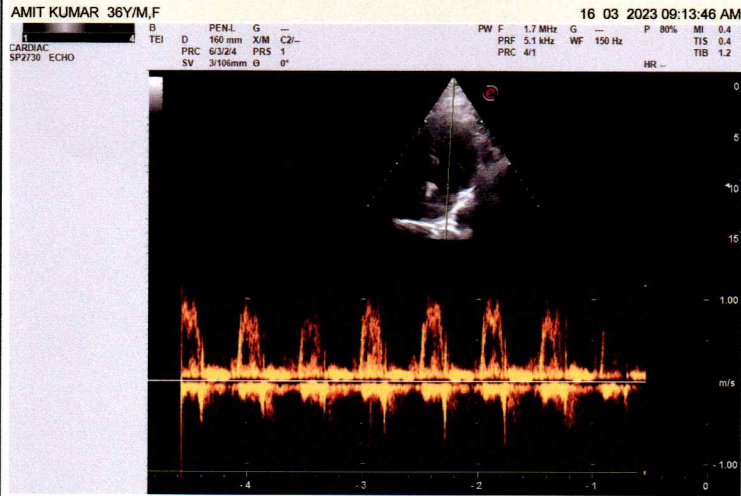





 GPS Map Camera



**Varanasi, Uttar Pradesh, India**

B36/44B-A-R, Padampuri Colony, Durgakund, Nagwa,

Varanasi, Uttar Pradesh 221005, India

Lat 25.289199°

Long 82.99331°

16/03/23 08:43 AM GMT +05:30



# Parnacea Hospital



## Diabetes Care Organisation

ओ. पी. डी. पंजीकरण  
O.P.D. REGISTRATION

IPD BILLING

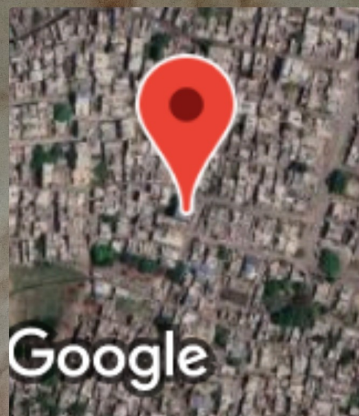

Google

**Varanasi, Uttar Pradesh, India**

B36/44B-3, Padampuri Colony, Durgakund, Nagwa, Varanasi,  
Uttar Pradesh 221005, India

Lat 25.289197°

Long 82.993376°

16/03/23 08:36 AM GMT +05:30

GPS Map Camera







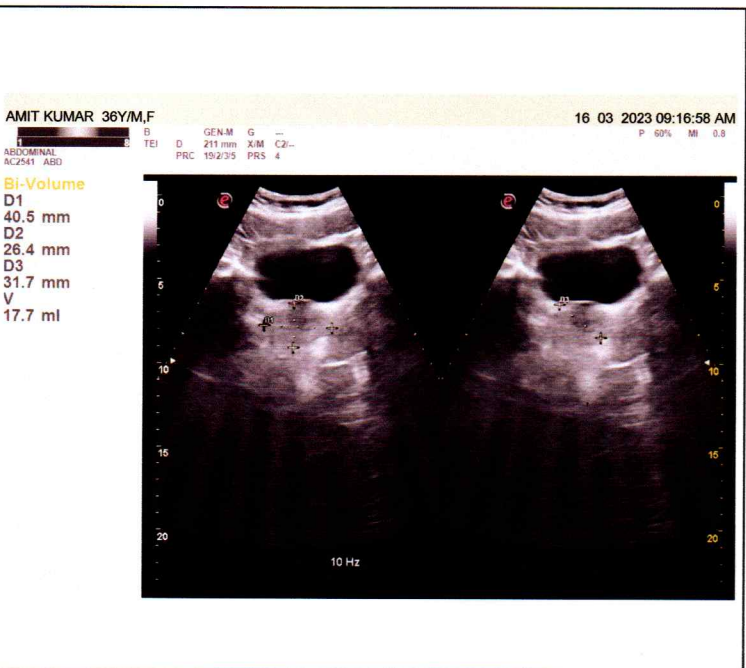
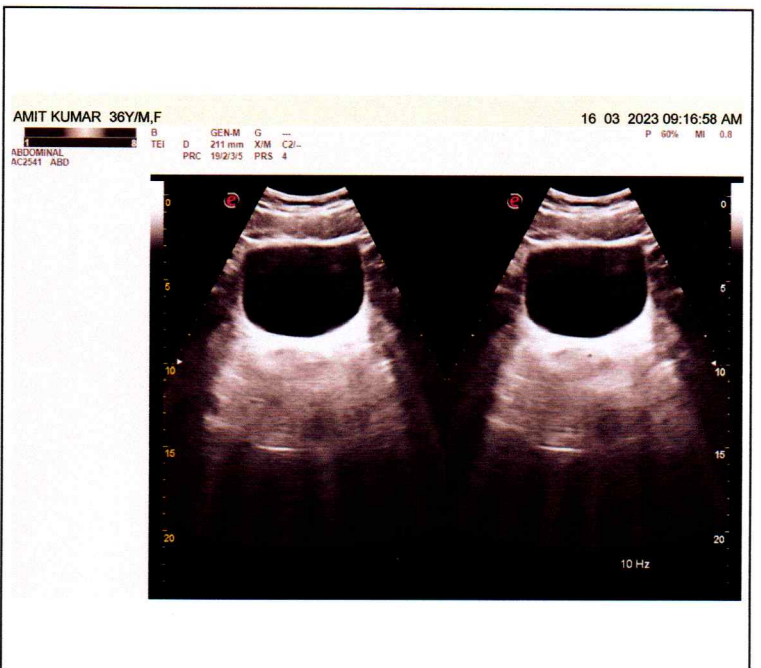
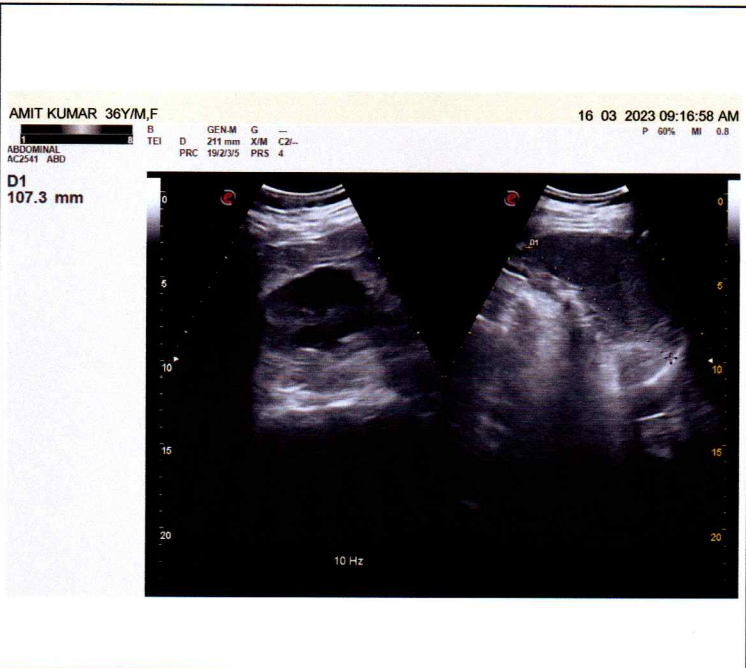
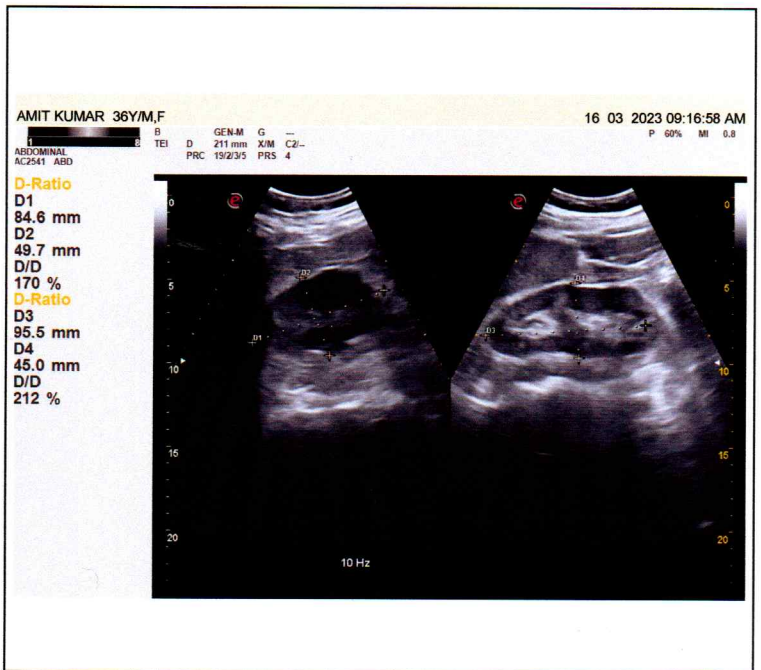
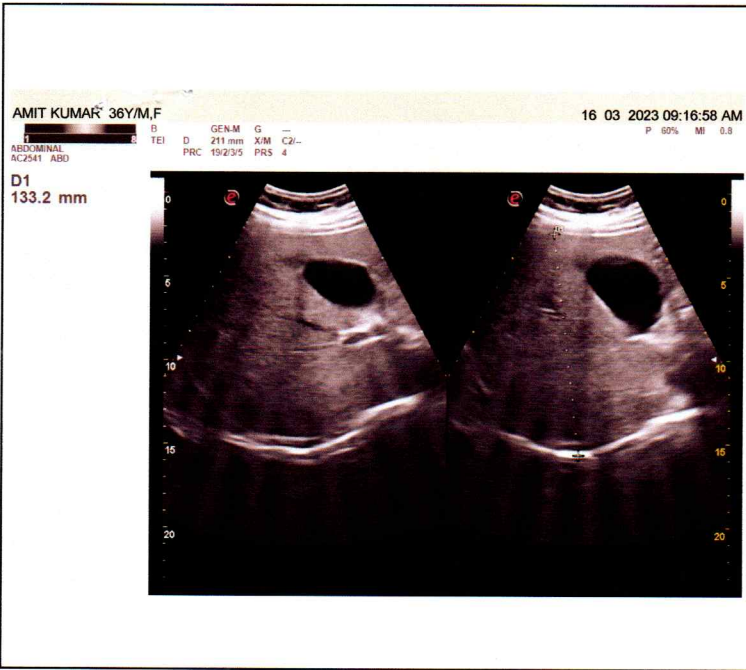





Call Now - 1800-123-3070

# PANACEA HOSPITAL

*A shelter for many hearts A Home for many lives*

(An ISO 9001:2008 Certified Organisation)

Lab Attached with CMC Vellore Under EQAS Scheme

PATIENT'S NAME	: AMIT KUMAR	AGE/SEX: 36 Y /M
REF. BY	: Dr. ASHUTOSH MISHRA(MD)	Thursday, March 16, 2023

## X-RAY CHEST (PA VIEW)

- Bilateral visualized lung fields appear normal.
- Trachea appears normal in position.
- Both hila appear normal in size and are symmetrical.
- Cardiac shadow within normal limits.
- Both CP angles appear clear.
- Bony rib cage and soft tissue shadows appear normal.

### IMPRESSION

- **No obvious abnormality noted in the chest radiograph.**

  
**DR. R. K. TIWARI**  
M.B.B.S, M.D.(KGMU, LKO)  
(RADIODIAGNOSIS).

*Thanks for reference.*

Address : Kabir Nagar (Near Sanjay Shiksha Niketan), Durgakund, Varanasi

Mobile : 9554572190 / 9453837595 / Recpn. 9389994334

E-mail : dramishra@gmail.com, drpallaviojha@gmail.com, Website: www.piire.org



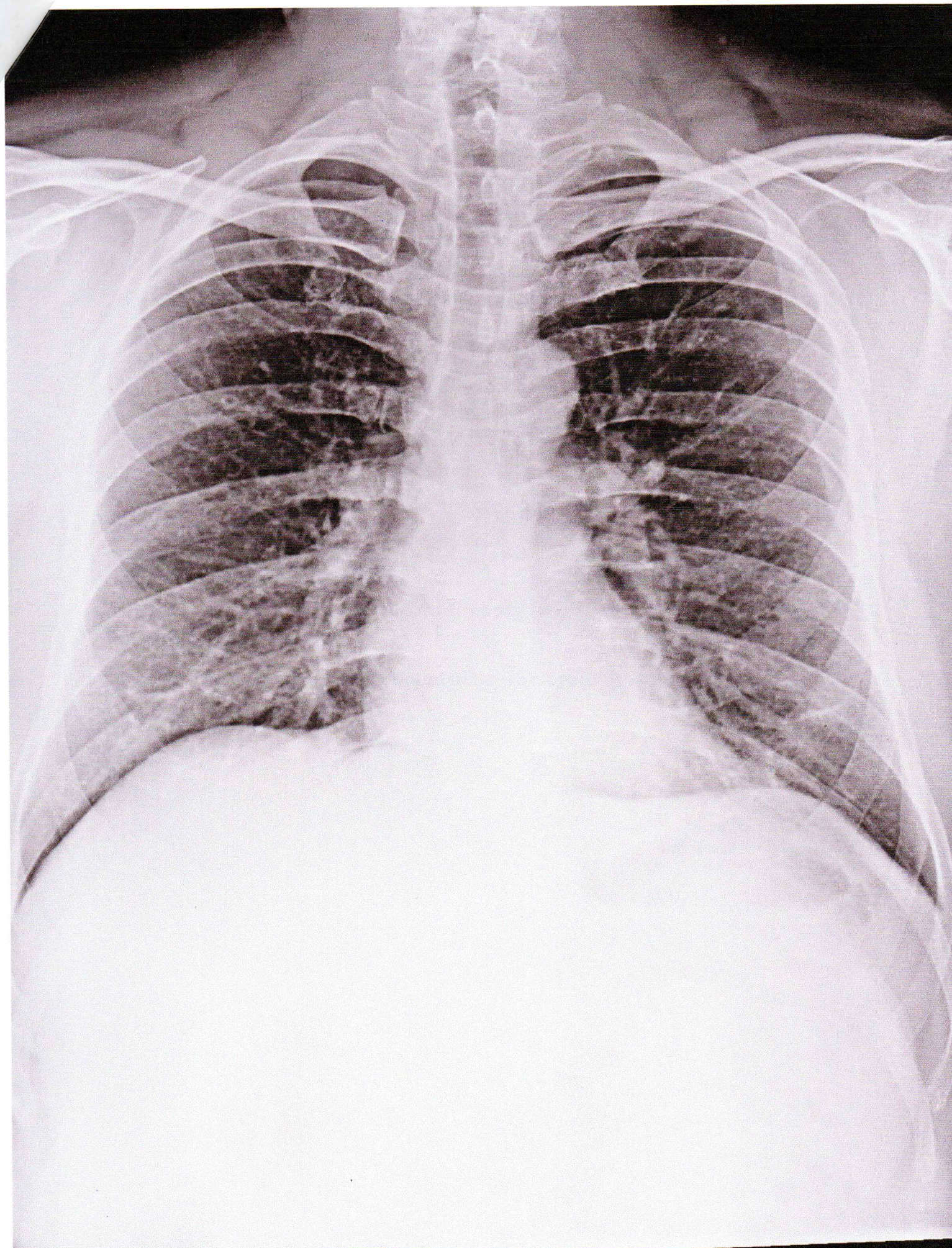

AMIT KUMAR 36Y/M 3546 O CHEST P.A. 16-Mar-23 08:52 AM

PANACEA HOSPITAL, KABIR NAGAR, DURGAKUND, VARANASI