



जोगेंद्री देवी

Malik Radix Health Care Pvt. Ltd.
C-217, C-218, Nirman Vihar
Delhi-110092
Ph. : 011-22011196, 22011192
Regd. No. 607



CONSULTANTS ON PANEL

PAEDIATRICS

Dr. Ravi Malik (MBBS, MD)
Dr. Amit Kumar (MBBS, DCH, DNB)
Dr. Sikha Mangla (MBBS, MD)
Dr. S.K. Garg (MBBS, MD)

GYNAECOLOGY

Dr. Renu Malik (MBBS, MD)
Dr. Rupam Arora (MBBS, MD)
Dr. Meena Malhotra (MBBS, MD)
Dr. Santosh Sachdeva (MBBS, DGO)
Dr. Nupur Pagare (MBBS, MD)
Dr. Vaishali Saini (MBBS, DGO)

DENTAL

Dr. Shruti Malik (BDS, MDS)
Dr. Rachit Thakral (BDS, MDS)
Dr. Amrita (BDS)

MEDICINE

Dr. A.S. Talwar (MBBS, MD)
Dr. B.B. Sardana (MBBS, MD)

RESPIRATORY MEDICINE

Dr. Abhinav Bhanot (MBBS, DNB)

SURGERY

Dr. Ajay Jain (MBBS, MS)
Dr. Pradeep Saini (MBBS, MS)
Dr. G.S. Garg (MBBS, MS)
Dr. Yogesh Aggarwal (MBBS, MS)

ORTHOAEDICS

Dr. Vikas Bhardwaj (MBBS, MS, Ortho, DNB)
Dr. Deepak Kumar Arora (MBBS, MS, Ortho)

EYE

Dr. Nidhi Gupta (MBBS, MS, DNB, PGDM)
Dr. Himanshu Singh (MBBS, MS)

ENT

Dr. A.K. Lahiri (MBBS, MS, DLO)
Dr. Anurag Jain (MBBS, MS, DLO)
Dr. Ashok Singh (MBBS, MS)
Dr. S.K. Gupta (MBBS, MS)

RADIOLOGY (Ultrasound)

Dr. K.K. Singh (MBBS, DMRD)
Dr. Shuchi Agarwal (MBBS, MS, Radio)

PATHOLOGY

Dr. Reema Dhaviya (MBBS, MD, PATH)
Dr. Meenu Aggarwal (MBBS, MD, PATH)

ANAESTHESIA

Dr. R. Arora (MBBS, MD)
Dr. Rakesh Arey (MBBS, MD)
Dr. Swaraj Garg (MBBS, MD)
Dr. Rajesh Dhalli (MBBS, MD)
Dr. Rakesh Gupta (MBBS, MD)

DERMATOLOGY & COSMETIC SURGERY

Dr. Nitesh Singhal (MBBS, MD)
Dr. Jitendra Saran (MBBS, MD)

PLASTIC SURGERY

Dr. V.N. Dudani (MBBS, MS, M.Ch.)
Dr. Akhilesh Jangid (MBBS, MS, M.Ch.)
Dr. Mukesh (MBBS, MCh)

PAEDIATRIC SURGERY

Dr. Satish Aggarwal (MBBS, MS, M.Ch.)
Dr. Handa (MBBS, MS, M.Ch.)
Dr. Dharmendra Singh (MBBS, MS, M.Ch.)

PAED.ENDOCRINOLOGY

Dr. I.P.S. Kochhar (MBBS, MD, MAMS, MRCP)

PAEDIATRIC NEPHROLOGY

Dr. A.S. Vashudev (MBBS, MD, Dip. in Paed.)

NEPHROLOGY

Dr. S.R. Kabra (MBBS, MD, DM)

CARDIOLOGY

Dr. Sanjay (MBBS, DIP. Card.)
Dr. Partha Choudhry (MBBS, MD, Cardio)

NEUROLOGY

Dr. Deepak Srivastava (MBBS, MD, DM)
Dr. Amit Batra (MBBS, MD)

GASTROENTEROLOGY

Dr. Naresh Aggarwal (MBBS, MS, DM)
Dr. Deepak Lahoti (MBBS, MD, DM)

UROLOGY

Dr. Ajay Aggarwal (MBBS, MS, M.Ch.)
Dr. Shailesh Saha (MBBS, M.Ch.)
Dr. Nikhil Sharma (MBBS, MS, M.Ch.)

PSYCHIATRY

Dr. Sunil Awana (MBBS, Dip Psy, Med DNB, PSY.)
Dr. Sandeep Gavil (MBBS)

GASTRO PHYSICIAN

Dr. Rohit Sharma

PHYSIOTHERAPY

Dr. Kiriti Dixit (BPT, MPT)
Dr. Sunil Aggarwal

CLINICAL PSYCHOLOGIST

Dr. Sapna Paliwal

DIETICIAN

Ms. Sakshi Rana (M.Sc./Home Science)

SPEECH THERAPY

Murli Singh Nehra

Dr. Shruti Malik

BDS, MDS (Endodontics)

(+91-9899561092)

Name : Jagindari Devi

Age/Sex : 38 / F

Date : 8/10/22

**Timings : 9.00 am. to 1:30 pm.
6:00 pm. to 8:30 pm.**

**For Appointment
(+91-9999254639)**

CLINICAL EXAMINATION:-

1. TMJ:-

Routine dental check up.
No Hypertension

2. DENTAL STATUS:

e/e

- a. Caries Teeth : 8/ans (#)
- b. Fracture Teeth :
- c. Root Stumps : Calculus (#)
- d. Gingivitis :
- e. Periodontitis : mobile 1/8
- f. Impacted Teeth :
- g. Malaligned Teeth : Root stump 8/8

8/ans (#)
Calculus (#)
mobile 1/8
Root stump 8/8

3. ORAL LESIONS:-

Caries 7/5

4. DIAGNOSIS:-

Missing 6/567

5. TREATMENT PLANNING:

6. FOLLOW UP:-

Adv — OPG

Referral To Other Consultant: Yes/ No

If Yes, please mention the Name:

No

~~Hexidine~~

Hexidine mouthwash.

Doctor's Signature

Geelika

Facilities Available :

- ★ Multispeciality Hospital ★ 24 Hours Emergency ★ X-Ray/ ECG/ OPG Ultrasound ★ Dental
- ★ Fully Equipped Operation Theatre ★ Fully Functional Lab ★ Casualty/ICU ★ Nursery
- ★ Labour Room ★ All Speciality OPD ★ Laparoscopic Surgery ★ ECHO ★ Plastic Surgery



MALIK RADIX HEALTH CARE

(UNIT OF MALIK RADIX HEALTHCARE PVT. LTD)

C-217, 218, Nirman Vihar, Vikas Marg, New Delhi - 110092
Tel.: 011-22011192, 22011196, 47060150 • Fax.: 22011208

E-mail : radixhealthcare@yahoo.co.in

Website : www.radixhealthcare.org



Safety at WEI now accredited by NABH

Name - Jogendra Devi
Age - 56y/F

8/10/22

6/18 + ~~1/4~~
6/18 + ~~1/4~~

Alt & ylopleji

MP ?
not on the

(R) +1.5 + 0.5 x 180°

(L) +1.5 + 0.5 x 10°

MP 2 days

Handwritten signature

Facilities Available :

MRHC / GEN / FR / 15

- ★ Multispeciality Hospital ★ 24 Hours Emergency ★ X-Ray/ ECG/ Ultrasound ★ Dental
- ★ Fully Equipped Operation Theatre ★ Fully Functional Lab ★ Casualty/ICU ★ Nursery
- ★ Labour Room ★ All Speciality OPD ★ Laparoscopic Surgery ★ ECHO ★ Plastic Surgery

Home Collection Facility Available Contact : 8587915647

Echocardiogram Report

Patient Name	MRS. JOGENDRI DEVI
Date of Test	08/10/2022
Age	56 YRS/ FEMALE
Ref. by	BOB

Dimensions	Result	Normal Range
AO (ed)	2.8 cm	(2.1 -3.7cm)
LA (es)	3.0 cm	(2.1 -3.7cm)
RVID (ed)	2.2 cm	(1.1-3.0cm)
LVID (ed)	3.7 cm	(3.6 – 5.5 cm)
LVID (es)	2.6 cm	(2.3-3.9cm)
IVS (ed)	1.1 cm	(0.6 – 1-2 cm)
LVPW (ed)	1.1 cm	(0.6 – 1-2 cm)
EF	58 %	
FS	30 %	(28 % - 42 %)

Impression-:

- ❖ NO REGIONAL WALL MOTION ABNORMALITY SEEN.
- ❖ LVEF= 58%.
- ❖ NORMAL CHAMBERS DIMENSION.
- ❖ STAGE I LV DIASTOLIC DYSFUNCTION.
- ❖ NORMAL COLOUR FLOW.
- ❖ NO INTRA CARDIAC CLOT/MASS/ VEGETATION/PERICARDIAL EFFUSION SEEN.

Dr. Nishant Tyagi
(M.D. Medicine. DNB Cardiology)
(Senior Consultant, Cardiology)

Dr. Sheikh Nazir Ahmed
(M.D. "Physician" PGDCC)
(Consultant Non – Invasive Cardiologist)

Facilities Available :

MRHC / GEN / FR / 15

- ★ Multispeciality Hospital ★ 24 Hours Emergency ★ X-Ray/ ECG/ Ultrasound ★ Dental
- ★ Fully Equipped Operation Theatre ★ Fully Functional Lab ★ Casualty/ICU ★ Nursery
- ★ Labour Room ★ All Speciality OPD ★ Laparoscopic Surgery ★ ECHO ★ Plastic Surgery

Home Collection Facility Available Contact : 8587915647

E

MAC600 1.02

ID: 9711571857

8-Oct-2022 13:47:04

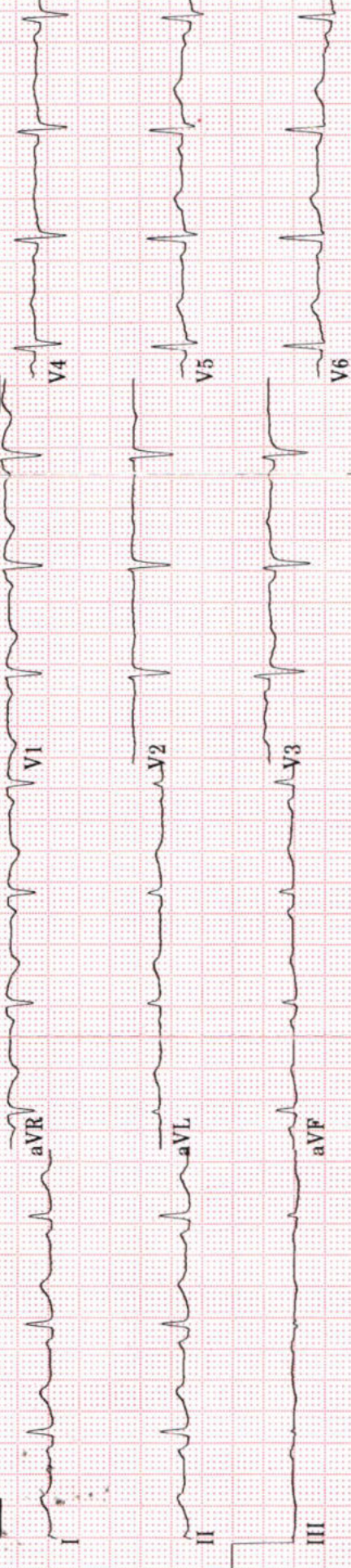

aVR

V1

V4

aVL

V2

V5

aVF

V3

V6

ID: 9711571857

56years

Female

Vent. rate 85 bpm

QRS duration 72 ms

QT/QTc 390/464 ms

PR interval 140 ms

P duration 94 ms

RR interval 705 ms

P-R-T axes 47 39 28

5715 女 孙

0.16-20Hz

25.0 mm/s

10.0 mm/mV

85 bpm

4 by 2.5s

0

MAC600 1.02

12SL™ v239

Malik Radix HealthCare.

ELECTROCARDIOGRAM

Name: MRS. JOGENDRI DEVI

Age & Sex: 56YR/FEMALE

Ref by: MEDIWHEEL

Date: 08/10/2022

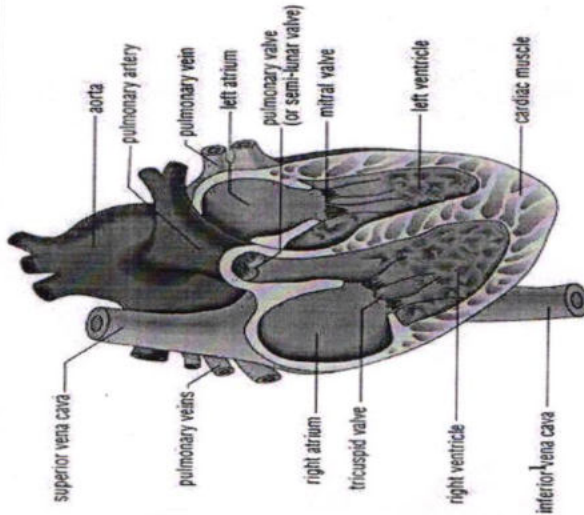

ECG FINDINGS:

Rate 86bpm Rhythm Sinus Mechanism Normal

Axis Normal Wave Normal PR Interval 0.14/Sec

QRS Complex Normal QT Interval Normal Q Wave Normal

ST Segment Normal T Wave Normal

Conclusion Sinus Rhythm Normal Axis, TWNL.

Doctors Signature Dr. SHEIKH NAZIR AHMED
M.D. "Physician"
PGDCC
DMC-46499



MALIK RADIX HEALTH CARE

(UNIT OF MALIK RADIX HEALTHCARE PVT. LTD)
C-217, 218, Nirman Vihar, Vikas Marg, New Delhi - 110092
Tel.: 011-22011192, 22011196, 47060150 • Fax.: 22011208
E-mail : radixhealthcare@yahoo.co.in
Website : www.radixhealthcare.org

LAB REPORT

Reg. Date	08/10/2022	Patient Id	2210080003	DOB.	
Name	MRS. Jogendri devi	PKG10000269		Perm. ID	
Age	56 Yrs.	Gender	F	Reported	09/10/2022 11:51:37
Ref. By	MEDIWHEEL	Panel	MEDIWHEEL		

Test Name	Result	Units	Ref. Range
MEDIWHEEL F ABOVE 40			

HAEMATOLOGY

COMPLETE HAEMOGRAM

HAEMOGLOBIN (HB%)	13.7	gm/dl	12 - 15
TOTAL LEUCOCYTE COUNT (TLC)	8,600	/cumm	4000 - 11000
DIFFERENTIAL LEUCOCYTE COUNT (DLC)			
NEUTROPHIL	71	%	40 - 80
LYMPHOCYTE	22	%	28 - 55
MONOCYTE	04	%	02 - 10
EOSINOPHIL	03	%	01 - 06
BASOPHIL	00	%	0 - 0
ESR (WESTEGREN'S METHOD)	10	mm/1st hr.	0 - 15
R B C COUNT	4.45	Millions/cmm	4.247 - 5.4
P.C.V / HAEMATOCRIT	41.9	%	35 - 45
M C V	94.2	fl.	80 - 100
M C H	30.8	Picogram	27.0 - 31.0
M C H C	32.7	gm/dl	33 - 37
PLATELET COUNT	1.85	Lakh/cu mm	1.50 - 4.50

Urine Routine Examination

PHYSICAL EXAMINATION

QUANTITY	20	ml.	
COLOUR	Pale Yellow		Pale Yellow
TRANSPARENCY	Clear		
SPECIFIC GRAVITY	1.025		
PH	6.0		

Checked by : _____
Page 1 Contd...2

Facilities Available :

- ★ Multispeciality Hospital ★ 24 Hours Emergency ★ X-Ray/ ECG/ Ultrasound ★ Dental
- ★ Fully Equipped Operation Theatre ★ Fully Functional Lab ★ Casualty/ICU ★ Nursery
- ★ Labour Room ★ All Speciality OPD ★ Laparoscopic Surgery ★ ECHO ★ Plastic Surgery

Home Collection Facility Available Contact : 8587915647



MALIK RADIX HEALTH CARE

(UNIT OF MALIK RADIX HEALTHCARE PVT. LTD)

C-217, 218, Nirman Vihar, Vikas Marg, New Delhi - 110092

Tel.: 011-22011192, 22011196, 47060150 • Fax.: 22011208

E-mail : radixhealthcare@yahoo.co.in

Website : www.radixhealthcare.org

LAB REPORT

Reg. Date	08/10/2022	Patient Id	2210080003	DOB.	
Name	MRS. Jogendri devi	PKG10000269		Perm. ID	
Age	56 Yrs.	Gender	F	Reported	09/10/2022 11:51:37
Ref. By	MEDIWHEEL	Panel	MEDIWHEEL		

Test Name	Result	Units	Ref. Range
CHEMICAL EXAMINATION			
ALBUMIN	Nil		
SUGAR	Nil		
MICROSCOPIC EXAMINATION			
PUS CELLS	2-3	/HPF	
RBC'S	Nil	/HPF	
CASTS	Nil		
CRYSTALS	NIL		
EPITHELIAL CELLS	0-1	/HPF	
BACTERIA	Nil		
OTHERS	Nil		
Stool Examination Report			
BLOOD GROUP ABO	" B "		
RH TYPING	Positive		
BLOOD SUGAR FASTING	92.55	mg/dl	70 - 100
BLOOD SUGAR PP	108.01	mg/dl	90 - 140
HB A1C	6.1	%	

Interpretation

Non Diabetic	: 4-6%
Good Diabetic Control	: 6-8%
Fair Control	: 8-10%

Checked by : _____
Page 2 Contd...3

Facilities Available :

MRHC / GEN / FR / 15

- ★ Multispeciality Hospital
- ★ 24 Hours Emergency
- ★ X-Ray/ ECG/ Ultrasound
- ★ Dental
- ★ Fully Equipped Operation Theatre
- ★ Fully Functional Lab
- ★ Casualty/ICU
- ★ Nursery
- ★ Labour Room
- ★ All Speciality OPD
- ★ Laparoscopic Surgery
- ★ ECHO
- ★ Plastic Surgery

Home Collection Facility Available Contact : 8587915647



MALIK RADIX HEALTH CARE

(UNIT OF MALIK RADIX HEALTHCARE PVT. LTD)

C-217, 218, Nirman Vihar, Vikas Marg, New Delhi - 110092

Tel.: 011-22011192, 22011196, 47060150 • Fax.: 22011208

E-mail : radixhealthcare@yahoo.co.in

Website : www.radixhealthcare.org

LAB REPORT

Reg. Date	08/10/2022	Patient Id	2210080003	DOB.	
Name	MRS. Jogendri devi	PKG10000269		Perm. ID	
Age	56 Yrs.	Gender	F	Reported	09/10/2022 11:51:37
Ref. By	MEDIWHEEL	Panel	MEDIWHEEL		

Test Name	Result	Units	Ref. Range
-----------	--------	-------	------------

Poor Control : >10%

The Glycosylated haemoglobin assay has been validated as a reliable indicator Of mean blood glucose levels for a period of 8-12 week period. ADA recommended the testing twice a year in patients with stable blood glucose and quarterly. If treatment change, or if blood glucose levels are unstable.

TO BE CORRELATED CLINICALLY.

THYROID PROFILE

Free T3 ELFA	2.32	ng/ml	02 - 04
Free T4 ELFA	0.24	ug/dl	0.8 - 2.7
TSH Serum/ELFA	2.200	uIU/ml	0.25 - 5.50 uIU/ml

Interpretation

Clinical Use

- Diagnose Hypothyroidism and Hyperthyroidism
- Monitor T4 replacement or T4 suppressive Therapy
- Quantify TSH levels in the subnormal range

Increased Levels : Primary Hypothyroidism Subclinical Hypothyroidism, TSH dependent, Thyroid Hormone Resistance.

Decreased Levels : Grave's Disease, Autonomous Thyroid Hormone Secretion, TSH Deficiency

LIPID PROFILE

TOTAL CHOLESTEROL	186.00	mg/dL	130.0 - 200.0 (<200)
-------------------	--------	-------	-------------------------

Checked by : _____
Page 3 Contd...4

Facilities Available :

- ★ Multispeciality Hospital ★ 24 Hours Emergency ★ X-Ray/ ECG/ Ultrasound ★ Dental
- ★ Fully Equipped Operation Theatre ★ Fully Functional Lab ★ Casualty/ICU ★ Nursery
- ★ Labour Room ★ All Speciality OPD ★ Laparoscopic Surgery ★ ECHO ★ Plastic Surgery

LAB REPORT

Reg. Date	08/10/2022	Patient Id	2210080003	DOB.
Name	MRS. Jogendri devi PKG10000269			Perm. ID
Age	56 Yrs.	Gender	F	Reported
Ref. By	MEDIWHEEL	Panel	MEDIWHEEL	09/10/2022 11:51:37

Test Name	Result	Units	Ref. Range
TRIGLYCERIDES	95.80	mg/dL	80.5 - 150.0 (<150)
H D L CHOLESTEROL DIRECT	40.42	mg/dL	42.0 - 60.0 (<40->59)
V L D L	19.2	mg/dL	4.0 - 30. (23-45)
L D L CHOLESTEROL	126.4	mg/dL	50.0 - 150.0 (50-150)
TOTAL CHOLESTEROL / HDL RATIO	4.6		3.3 - 5.1
LDL- / HDL CHOLESTEROL RATIO	3.1		1.5 - 3.5
SERUM URIC ACID	6.32	mg/dl	2.4 - 6.0
BLOOD UREA NITROGEN (BUN)	11.25	mg/dl	6.0 - 21.0
SERUM CREATININE	0.70	mg/dl	0.6 - 1.2
BUN/CREAT RATIO	16	mg/dl	
LIVER FUNCTION TEST (LFT)			
BILIRUBIN TOTAL	1.20	mg/dl	0.2 - 1.2
CONJUGATED (D. BILIRUBIN)	0.16	mg/dl	0.00 - 0.3
UNCONJUGATED (I.D.BILIRUBIN)	1.04	mg/dl	0.2 - 0.9
SGOT / AST	31.52	IU/L	0 - 35
SGPT / ALT	51.44	IU/L	0 - 35
ALKALINE PHOSPHATASE	92.50	U/L	64 - 306
TOTAL PROTEIN	7.89	gm/dl	6.0 - 8.3
ALBUMIN	4.64	gm/dl	3.2 - 5.0
GLOBULIN	3.25	gm/dl	2.5 - 5.6
A/G RATIO	1.43		0.9 - 2.0
GAMMA GT	24.25	IU/L	0.0 - 35.0

10 - 20

DR. REEMA DASHIYA
M.B.B.S, MD (Path)
Checked by: 
Page 4 of 4
Malik Radix Healthcare Pvt. Ltd.
C-217, C-218, Nirman Vihar,
Delhi-32

DR. MEENU AGGARWAL
M.B.B.S, MD (Path.)

Facilities Available :

MRHC / GEN / FR / 15

★ Multispeciality Hospital ★ 24 Hours Emergency ★ X-Ray/ ECG/ Ultrasound ★ Dental
★ Fully Equipped Operation Theatre ★ Fully Functional Lab ★ Casualty/ICU ★ Nursery
★ Labour Room ★ All Speciality OPD ★ Laparoscopic Surgery ★ ECHO ★ Plastic Surgery

Home Collection Facility Available Contact : 8587915647

R

JOGENDRI DEVI 56Y/F PT171690 CHEST PA 08/Oct/2022 11:40 AM
RADIX HEALTH CARE C 218 NIRMAN VIHAR PH 22011196

UHID	PT171690	LAB No.	XRY2205349
Name	Mrs. Jogendri Devi	Regn. No.	GEN2223845
Age / Sex	56 Yrs / F	Receiving Dt/Time	08/Oct/2022 11:40
		Reporting Dt/Time	08/Oct/2022 11:40 PM



XRAY

CHEST (PA)

Both lung fields are normal.

Cp angles are clear.

Hila are normal...

Heart size appears within normal limits.

Soft tissue shadows and bony thorax are normal.

Advised....please correlate clinically.

***** END OF REPORT *****

DR. K. K. SINHA
M.B.B.S., D.M.R.D.
SENIOR CONSULTANT
Reg. No. 25437 (DMC)

DR. RAJESH MALHOTRA
MBBS, MD (RADIOLOGY)
CONSULTANT RADIOLOGY
Reg.No.DMC9299

DR. T. K VOHRA
MD (RADIODIAGNOSIS)
SENIOR CONSULTANT
Reg. No. 3272 (DMC)

DR. MUKESH KOSHAL
MBBS, MD (RADIOLOGY)
CONSULTANT RADIOLOGY
Reg.No.DMC10407

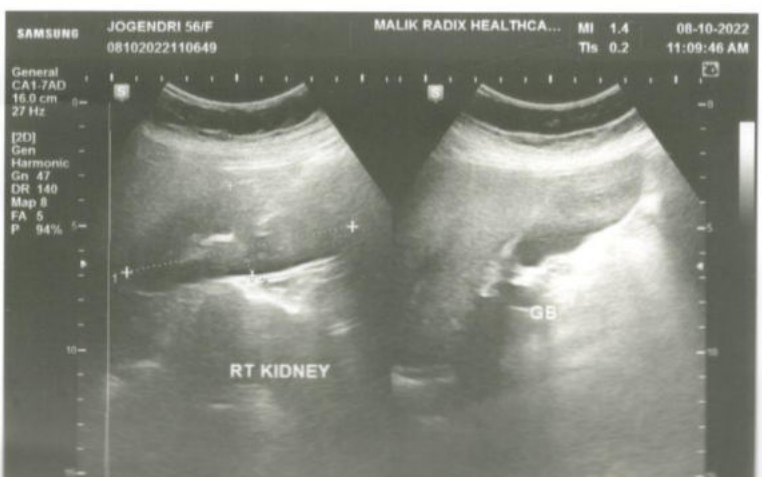
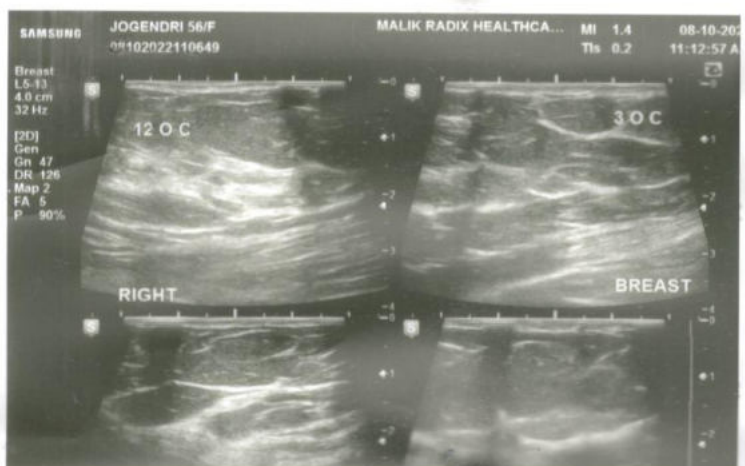
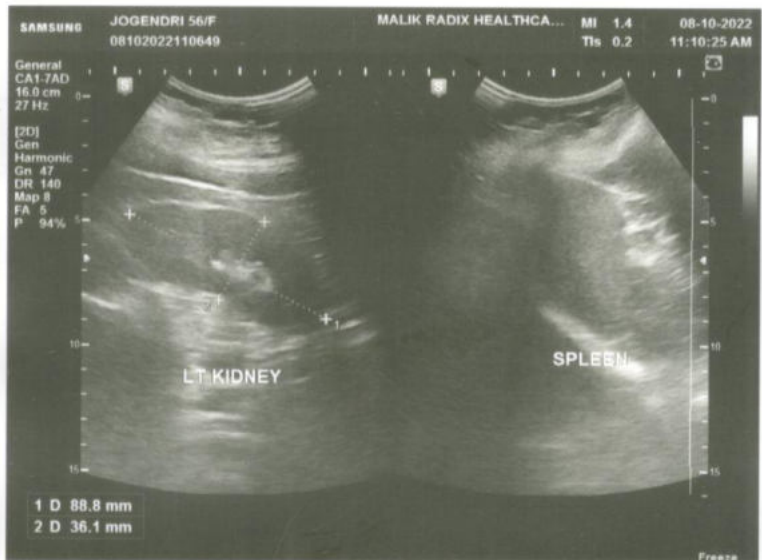
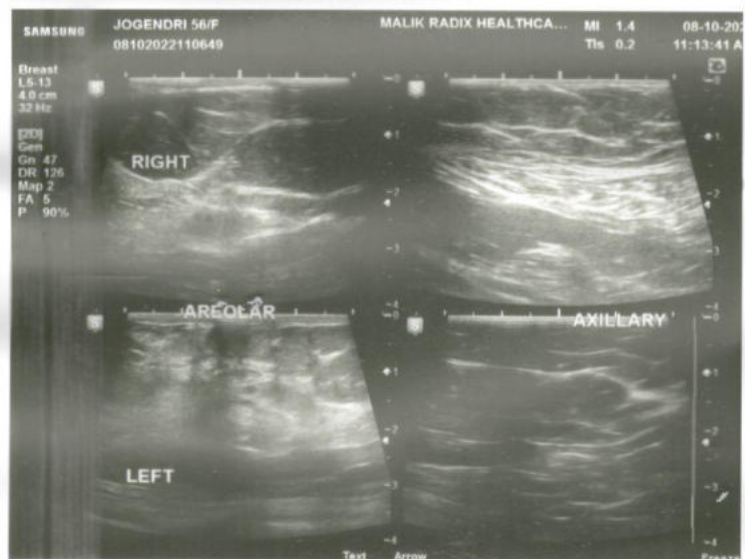
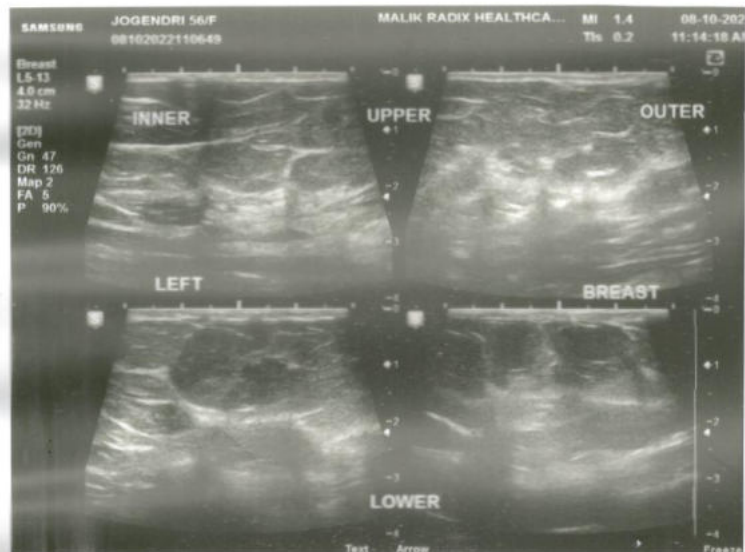
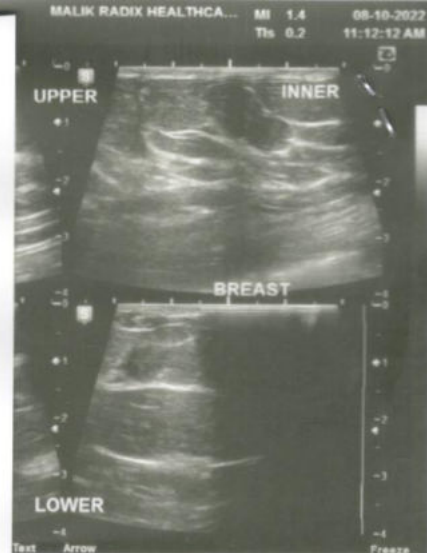
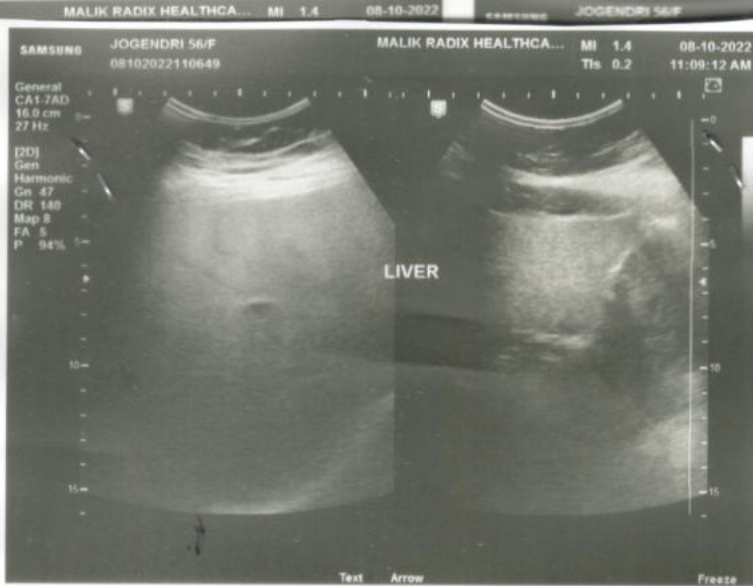

NAME	MRS JOGENDERI	AGE	56 Y/F
REFD. BY.	HEALTH CHECK UP	DATE	08.10.22

Ultrasound Examination of Whole Abdomen & Pelvis :

Liver: Liver shows Grade 1 fatty change . No focal SOL is seen in liver. IHBR & portal radicles are normal.

Gallbladder: Gallbladder shows normal anechoic pattern. No evidence of cholecystitis or cholelithiasis seen. Common bile duct is normal in course & caliber.

Pancreas: Pancreas shows normal size & echotexture.

Spleen: Spleen shows normal size, outline & echotexture.

Kidneys: Kidneys show normal size, shape, position & echotexture. No calculus , hydronephrosis or SOL is seen in kidneys. Cortico- medullary differentiation and cortical thickness is normal on both sides. No supra- renal mass seen.

Great abdominal vessels are normal.

Domes of diaphragm are seen to move normally & synchronously in respiration. No infra- or supra diaphragmatic collection seen.

No ascites or pericardial effusion seen.

No para aortic lymph nodes seen.

Urinary bladder: Urinary bladder shows normal anechoic pattern. No calculus, SOL or diverticulum seen.

Uterus: Uterus & Adnexal regions including the ovaries are sonographically normal for age .

IMP- GRADE 1 FATTY LIVER

Regards.

Dr Mukesh Koshal MD (Rad- diag)

Regn. No. DMC 10407

Facilities Available :**RADIOLOGIST**

- ★ Multispeciality Hospital ★ 24 Hours Emergency ★ X-Ray/ECG/ Ultrasound ★ Dental
- ★ Fully Equipped Operation Theatre ★ Fully Functional Lab ★ Casualty/ICU ★ Nursery
- ★ Labour Room ★ All Speciality OPD ★ Laparoscopic Surgery ★ ECHO ★ Plastic Surgery



MALIK RADIX HEALTH CARE

(UNIT OF MALIK RADIX HEALTHCARE PVT. LTD.)
C-217, 218, Nirman Vihar, Vikas Marg, New Delhi - 110092
Tel.: 011-22011192, 22011196, 47060150 • Fax : 22011208
E-mail : radixhealthcare@yahoo.co.in
Website : www.radixhealthcare.org



Safety at WEI now
accredited by NABH

NAME	MRS JOGENDRI	AGE	56 Y/F
REFD. BY.	HEALTH CHECK UP	DATE	08.10.22

Ultrasound Examination of Breasts:

US examination of both breasts was performed using a high frequency probe.

On US both breasts show the normal appearances of post menopausal breasts.
Normal echogenic adipose tissue is seen. The glandular elements are sparse.
The fibrous tissue stroma is well defined.
No evidence of any SOL or abnormal calcification seen.
No evidence of any abscess seen.
Areolar and axillary regions are normal.

NORMAL STUDY.

Regards.

Dr Mukesh Koshal MD (Rad- diag)
Regn. No. DMC 10407

- ★ Multispeciality Hospital ★ 24 Hours Emergency ★ X-Ray/ECG/ Ultrasound ★ Dental
- ★ Fully Equipped Operation Theatre ★ Fully Functional Lab ★ Casualty/ICU ★ Nursery
- ★ Labour Room ★ All Speciality OPD ★ Laparoscopic Surgery ★ ECHO ★ Plastic Surgery