

भारत सरकार  
GOVERNMENT OF INDIA

नाम  
Krishna Mohan

जन्म तिथि / Year of Birth: 1988

लिंग / Sex  
पुरुष / Male

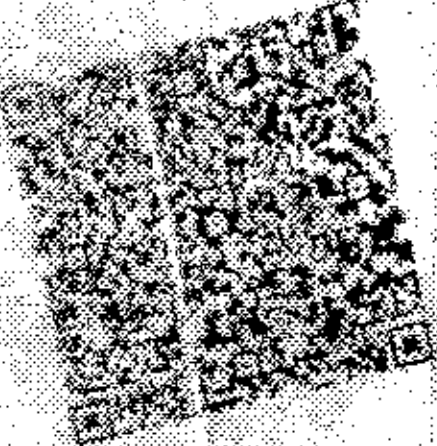

5318 9583 8664

5318 9583 8664 का अधिकार

आधार — आर आर का अधिकार

आधार

**VARDAAN HOSPITAL & RESEARCH CENTER**

Name: KRISHNA MOHAN  
ID: 20231125-103907-38EE  
Age: 35 Years  
Gender: Male

Telephone: 06516660100  
Fax:  
Website: www.vardaanhospitals.org



**Adult ABD**  
Exam Date: 25/11/2023  
Equipment Used: MINDRAY DC-30

**General**

2D Measurements

Dist: 10.04cm

Volume

Dist1: 3.35cm

Dist2: 4.34cm

Dist3: 3.49cm

Vol: 26.61cm<sup>3</sup>

Comments: LIVER- NORMAL SIZE , SHAPE AND ECHOTEXTURE HEPATOBILIARY RADICLES WITHIN NORMAL LIMITS.

GB & CBD-- GB WELL DISTENDED, NORMAL WALL THICKNESS, CBD NORMAL CALIBER , NO CALCULI SEEN IN GB,

PANCREAS--NORMAL SIZE, SHAPE AND ECHOTEXTURE, NO CALCIFICATION OR ANY OTHER ABNORMALITY SEEN.

SPLEEN-NORMAL,

KIDNEY- NORMAL SIZE (RT. KIDNEY 103 MM , LT. KIDNEY 102 MM) NORMAL SHAPE & ECHOTEXTURE B/L .

CORTICO -- MEDULLARY TRUCTURE MANTAINED, NO CALCULI SEEN B/L KIDNEY.

URETER-- B/L NOT DILATED, NO CALCULI SEEN.

PROSTATE-- NORMAL SIZE SHAPE & ECHOTEXTURE.

UB-- WELL DISTENDED, WALL THICKNESS WITHIN NORMAL LIMIT, NO CALCULI OR GROWTH SEEN.

IMP--- NORMAL STUDY.

Signature(seal):



# VARDAAN HOSPITAL & RESEARCH CENTRE

Block Road, Kathitand Ratu, Ranchi.

Patient Name	KRISHNA MOHAN	Age / Sex	35/Male
Patient ID	G0002821	Visit Date	25/11/2023
Referred By		Consulted By	
Procedure		Medication	

LUBDUB MEDICAL, Tel: +91-44-24660303

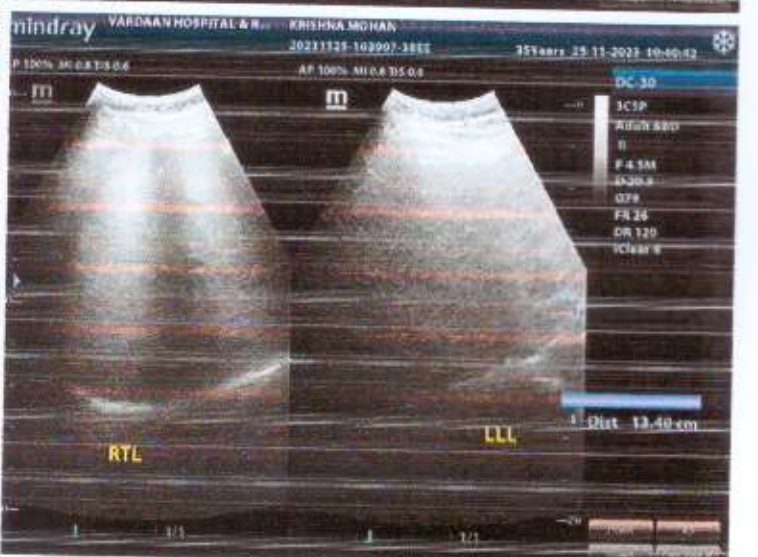
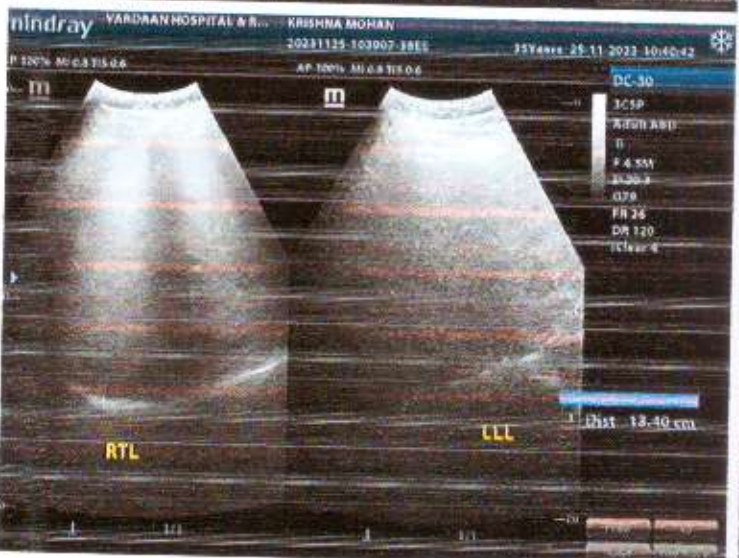
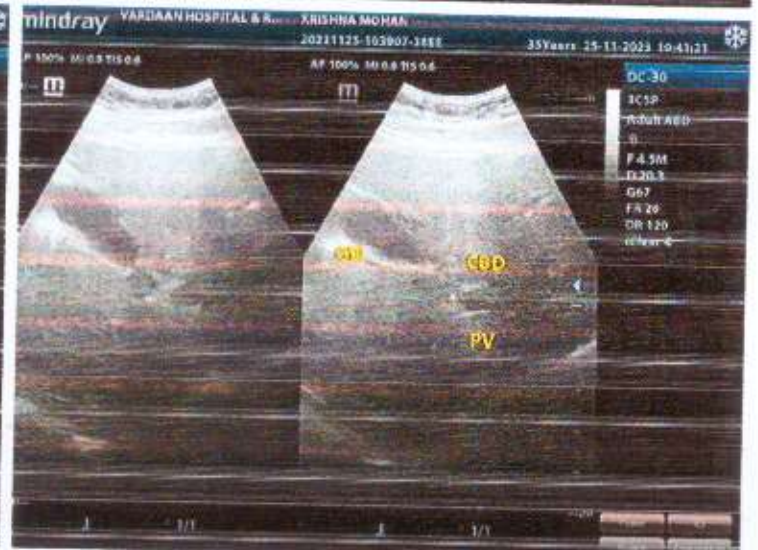
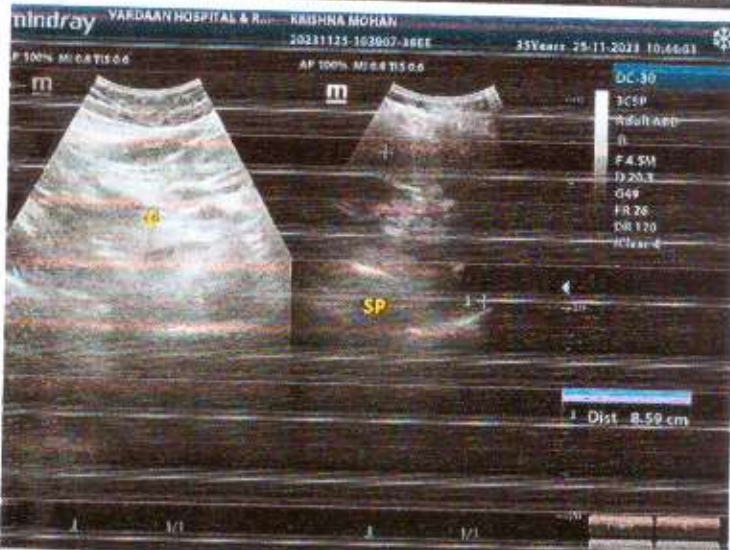
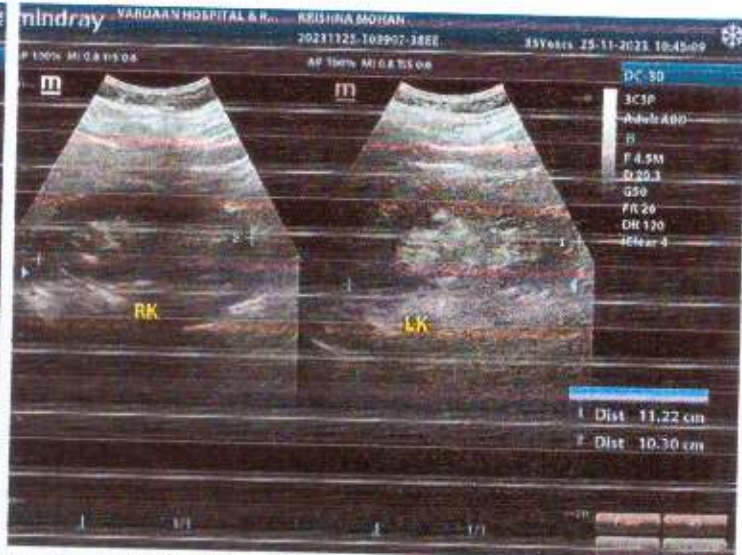
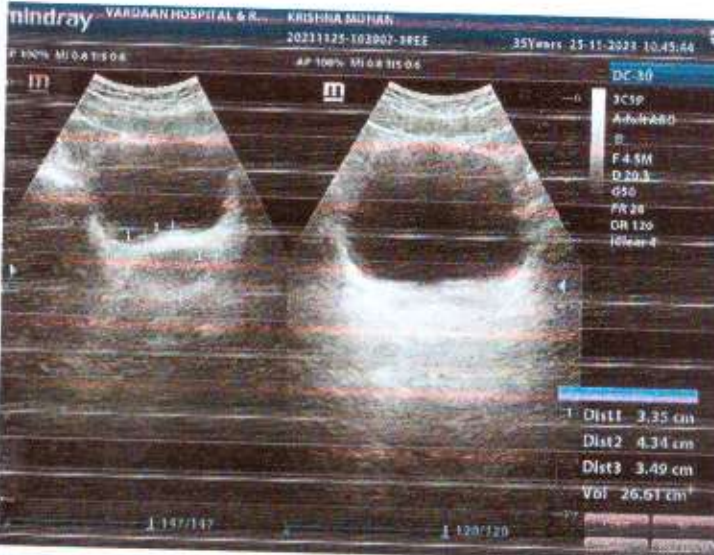

Rate 58 Sinus rhythm.....normal P axis, V-rate 50-99  
PR 142 Probable left atrial enlargement.....P >50ms, <-0.10mV V1  
QRS 95 ST elevation suggests acute pericarditis.....ST >0.10mV, ant/lat/inf  
QT 376  
QTc 370

--AXIS--  
P 46  
QRS 31  
T 6  
12 Lead; Standard Placement

Unconfirmed Diagnosis

- ABNORMAL ECG -

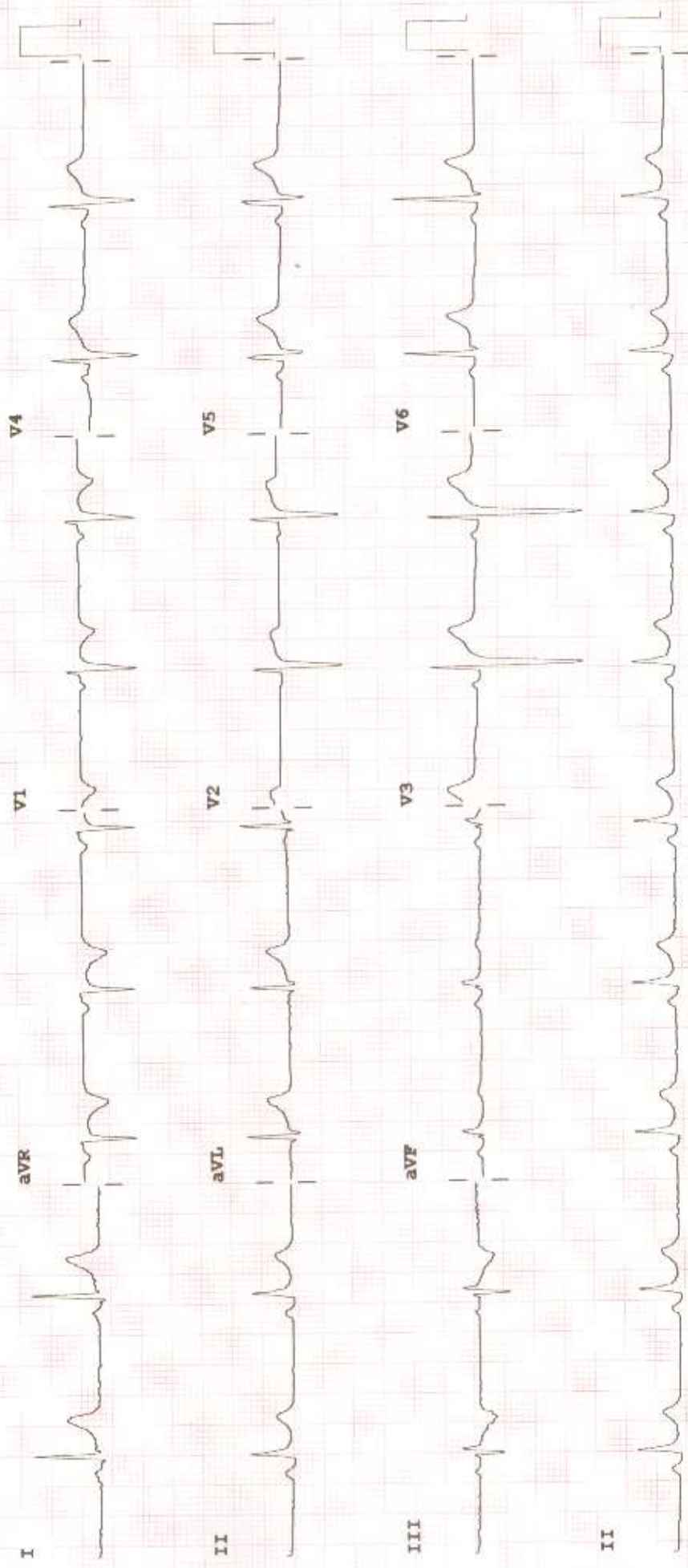

Device: Speed: 25 mm/sec Limb: 10 mm/mV Chest: 10.0 mm/mV  
F 60~ 0.15-100 Hz 100B CL P?



Re: 25 / 11 / 2023 11:21:58 AM METs : 01.00 HR : 70 Target HR : 39% of 178 BP : 0/0 Post J @80mSec 00:00 0.0 mph Grade : 00.00 % 25 mm/Sec. 1.0 Cm/rV

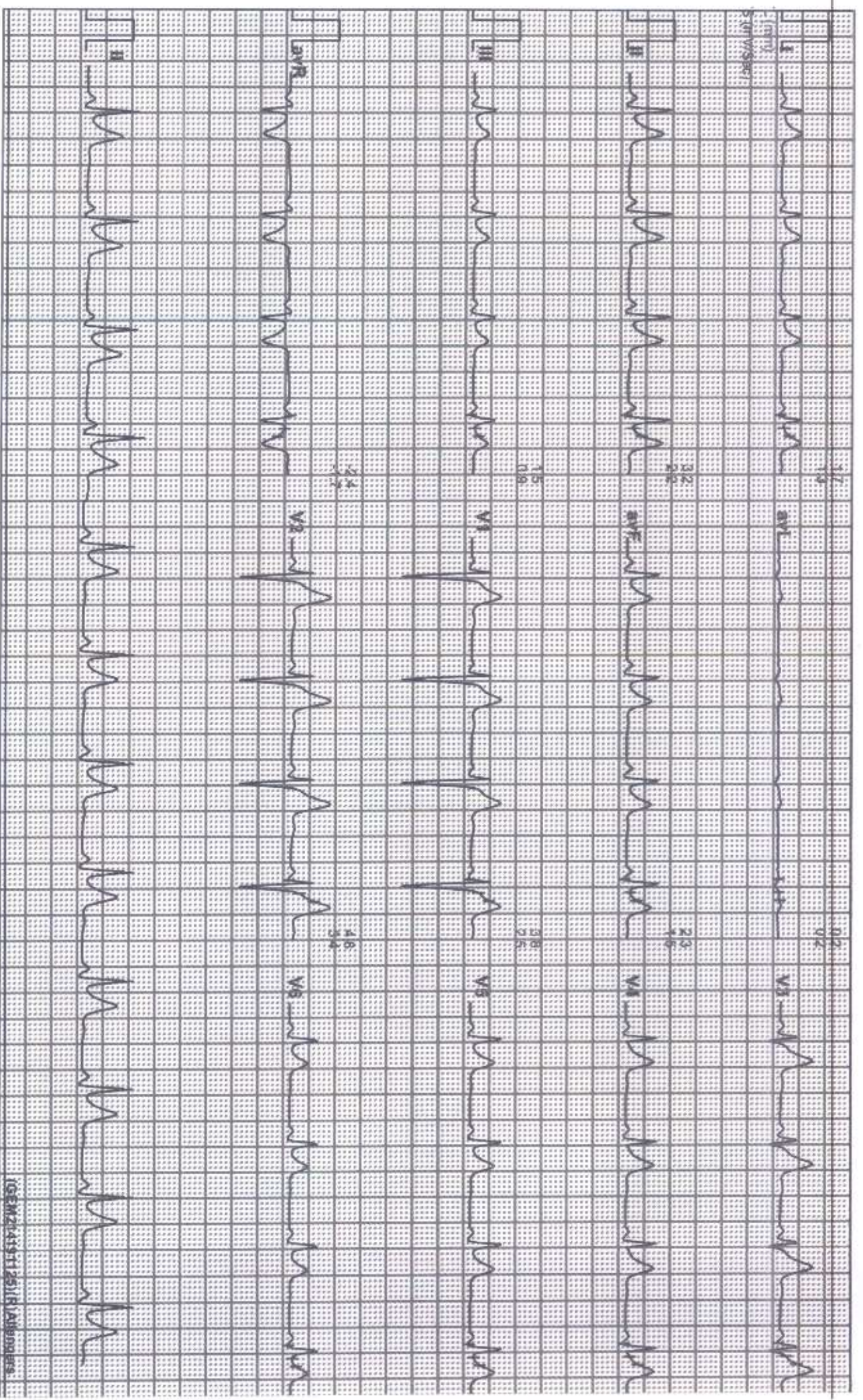



18652 / KRISHNA MOHAN 33 Yrs / M / 180 Cms / 70 Kg / HR : 60

Date: 25-Nov-2023 11:21:56 AM

METS: 1.00 60 bpm 34% of THR BP: --- mmHg

Combined Mediana/ BLC On/ Notch On/ HF 0.05 Hz/ F 20 Hz

EXTime: 00:00 0.0 mph, 0.0%

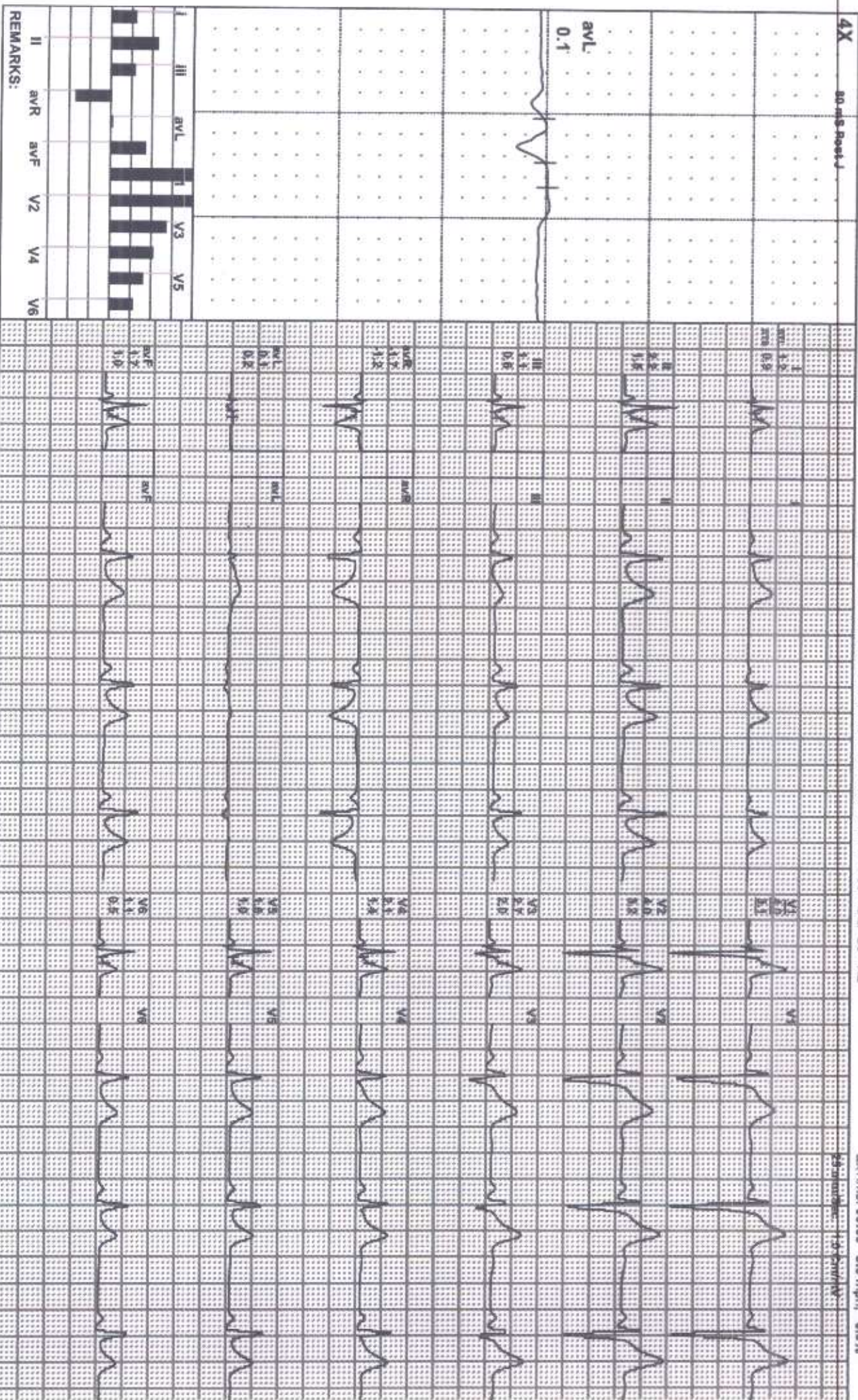

REMARKS:

OCK ROAD KATHITAND RATU, RANCHI JHARKHAND  
1652 / KRISHNA MOHAN / 28 Yrs / Male / 180 Cm / 75 Kg

4X3 CM + 1 Rhythm  
BRUCE: Warm Up(0:35)

02/25/2023 11:21:56 AM METs : 01.00 HR : 60 Target HR : 34% of 178 BP : 0/0 Post J @80mSec 00:00 0.0 mph Grade : 00.00 % 25 mmv/Sec. 1.0 Cm/mv

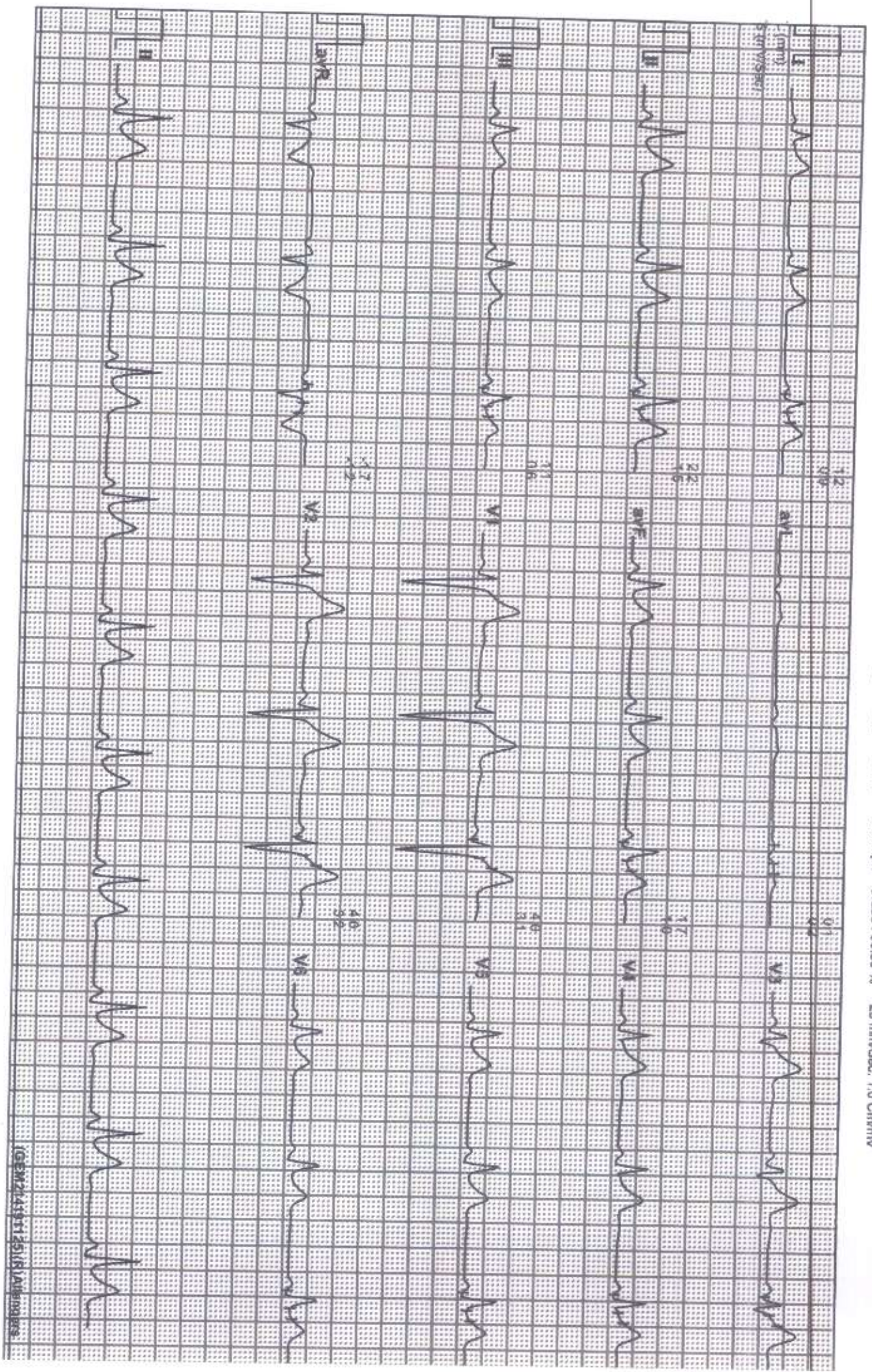

IGEMZ41971125118/Amplitude

19052 / KRISHNA MOHAN 33 Yrs / M / 180 Cms / 75 Kg / HR : 85

Date: 25-Nov-2023 11:21:56 AM

METS: 1.0/ 85 bpm 48% of THR BP: ---/--- mmHg

Combined Medians/ BLC On/ Natch On/ HF 0.05 Hz/LF 20 Hz

ExStart



ExTime: 00:00 1.0 mph, 0.0%

4X	80 mls Post J					
I	II	III	avL	V1	V3	V5
avR	avF	V2	V4	V6		

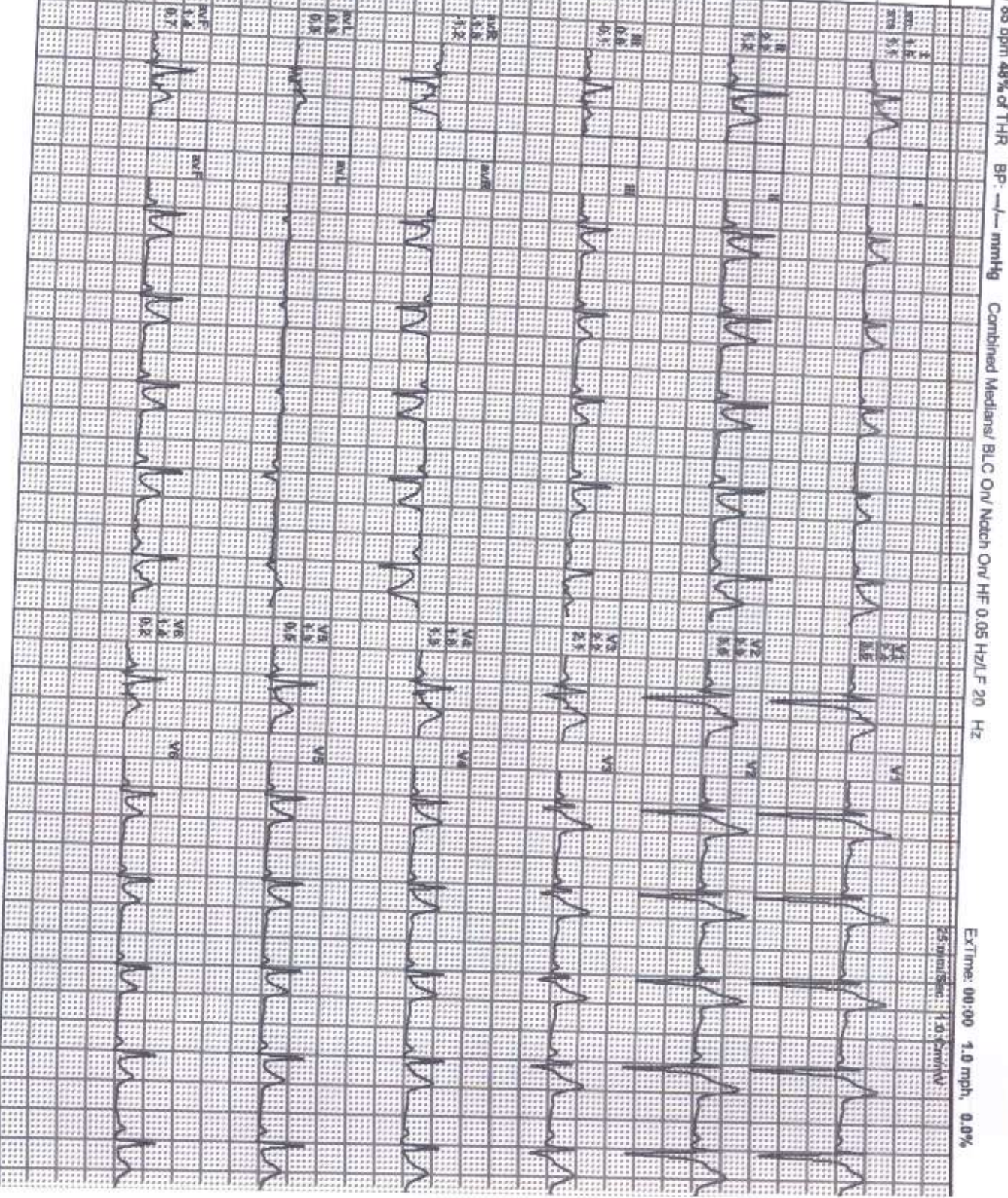





4X3 CM + 1 Rhythm

Recovery(3:00)



Re: 25 / 11 / 2023 11:21:56 AM METs : 01.00 HR : 89 Target HR : 50% of 178 BP : 100/60 Post U @80mSec 07:07 0.0 mph Grade : 00.00 % 25 mm/Sec. 1.0 Cm/mV

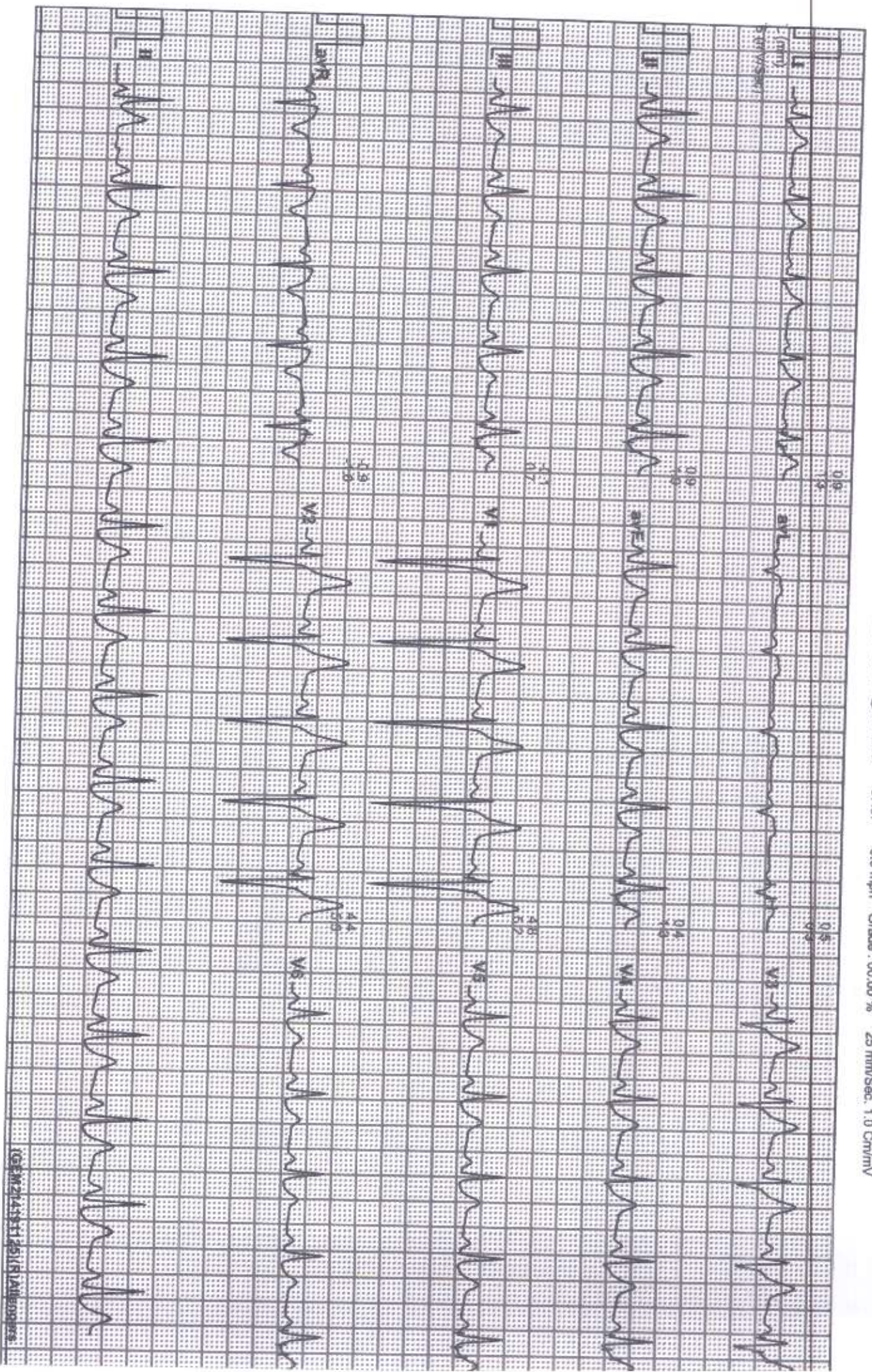

Date: 26 / 11 / 2023 11:21:56 AM

METs : 01.00

HR : 103

Target HR : 58% of 178

BP : 0/0

Post J @80mSec

07:07

0.0 mph

Grade : 00.00 %

25 mm/Sec. 1.0 Cm/mV

4X3 CM + 1 Rhythm  
Recovery(2:00)

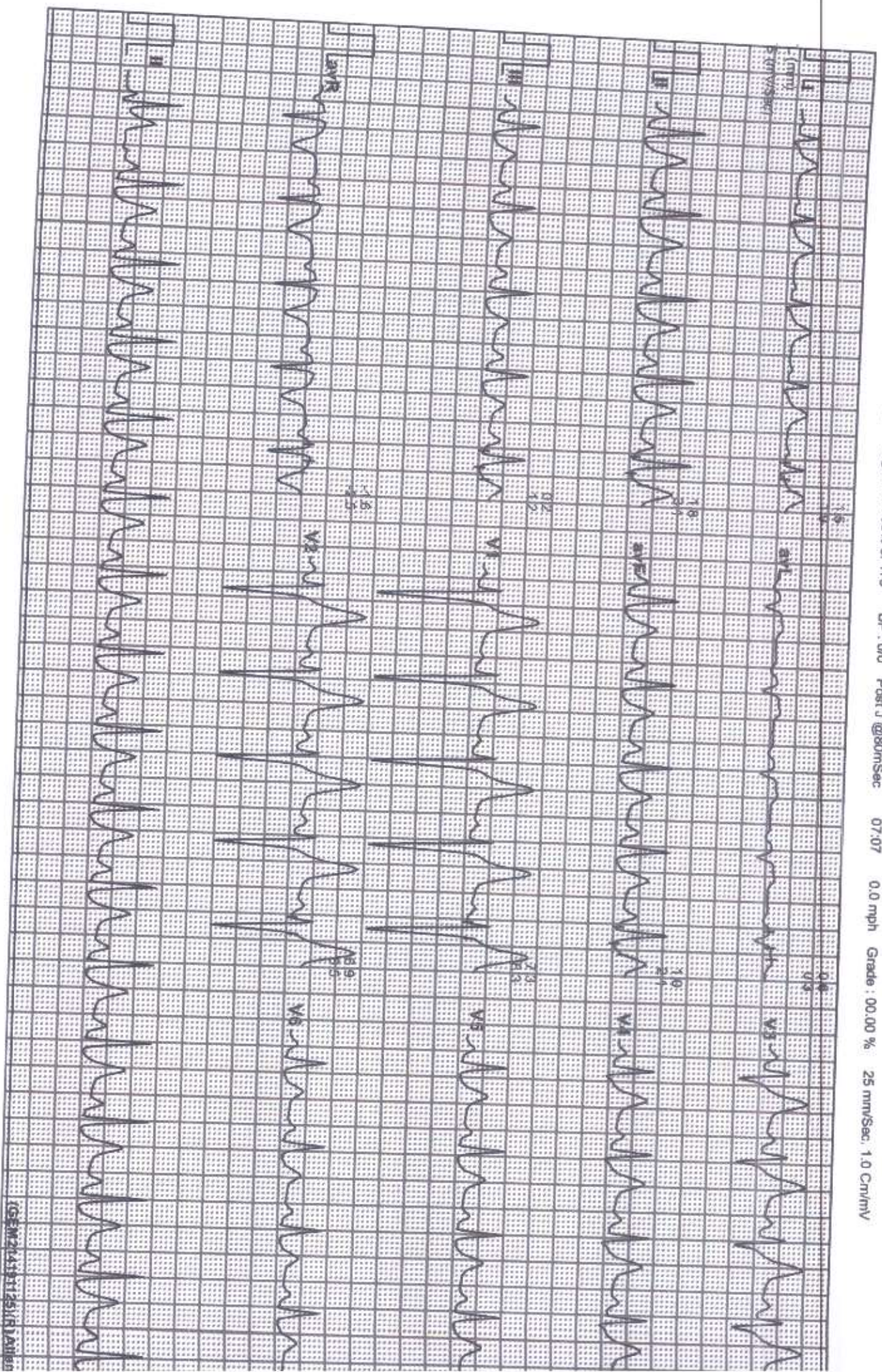

CHEST,FRN P->A

R

VARDAAN HOSPITAL & RESEARCH CENTRE  
KRISHNA MOHAN 35Y  
UHID-18652  
11/25/2023  
Acq Tm: 10:14 AM

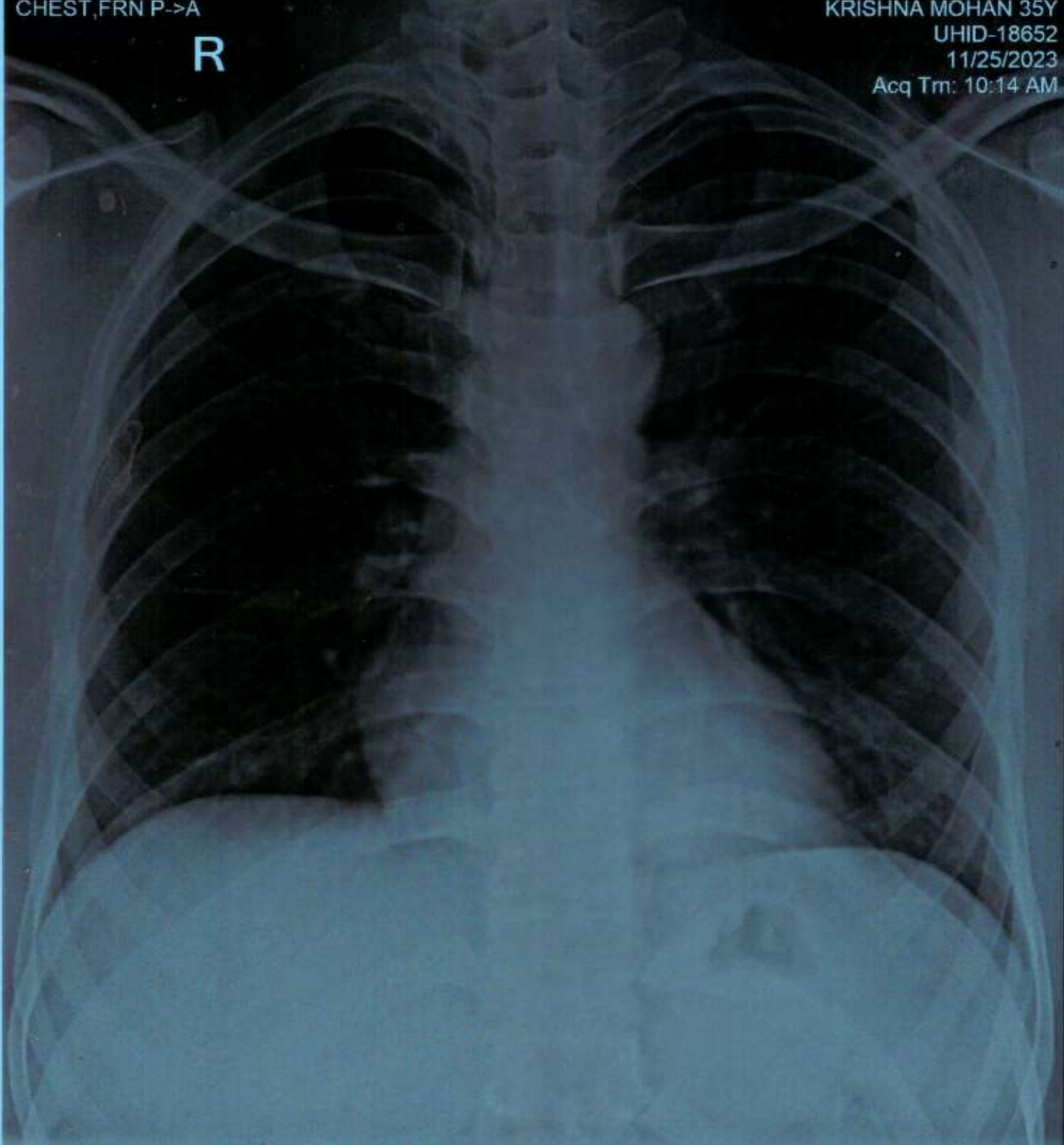

2320 X 2818

W: 4044 L: 2384

KRISHNA MOHAN 35Y UHID-18652 M CHEST,FRN P->A 11/25/2023 10:14  
VARDAAN HOSPITAL & RESEARCH CENTRE, KATHITAND, RANCHI

**SINGH PATH LAB**  
**DEPARTMENT OF LABORATORY SCIENCES**

<b>Patient Name</b>	Mr. KRISHNA MOHAN	<b>RIS No</b>	33691
<b>UHID/IP No</b>	18652 / 19324	<b>Sample Date</b>	25/11/2023 9:10AM
<b>Age/Gender</b>	35 Yrs/Male	<b>Receiving Date</b>	25/11/2023 9:38AM
<b>Bed No/Ward</b>	OPD	<b>Report Date</b>	25/11/2023 3:19PM
<b>Referred By</b>	Dr. N SINGH	<b>Report Status</b>	Final

**BIOCHEMISTRY**

Test Name	Result	Unit	Biological Ref. Range	Method
<b>HBA1C</b>				
GLYCOSYLATED Hb - (HbA1C)	4.4	%	< 6	
<b>KIDNEY FUNCTION TEST (KFT)</b>				
Sample: Serum				
UREA	27	mg/dl	19 - 43	
Creatinine	0.9	mg/dl	0.70 - 1.40	
Uric Acid	6.0	mg/dl	2.00 - 7.00	
Sodium (Serum)	136.7	mmol/L	135 - 145	
Potassium (Serum)	4.2	mmol/L	3 - 5	
Chloride (Serum)	106.1	mmol/L	98 - 108	
Cholesterol-Total	230	mg/dl	140.0 - 250.0	
HDL	55.5	mg/dl	40.0 - 60.0	
Triglycerides	114	mg/dl	< 150.0	
VLDL - Cholesterol	22.8	mg/dl	10 - 150	
LDL	<b>151.7 H</b>	mg/dl	< 100	
<b>LIVER FUNCTION TEST (LFT)</b>				
Sample: Serum				
Bilirubin Total	0.5	mg/dl	0.20 - 1.30	
Bilirubin Direct	0.2	mg/dl	< 0.20	
Bilirubin Indirect	0.3	mg/dl	0 - 1	
AST/SGOT	<b>47 H</b>	U/L	0 - 45	
ALT/SGPT	<b>86 H</b>	U/L	0.0 - 45.0	
Total Protein.	6.7	g/dl	6.3 - 8.2	
Albumin	<b>3.0 L</b>	g/dl	3.50 - 5.20	
Globulin	<b>3.7 H</b>	g/dl	2.0 - 3.5	
A/G Ratio (Albumin/Globulin Ratio)	<b>0.81 L</b>		1 - 2	
Alkaline Phosphatase	59	U/L	40 - 129	
Blood Sugar (Fasting)	73	mg/dl		

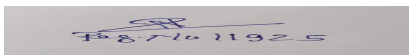
**Mr. RAMBRIKSH KUMAR**
**Select**

**Dr. NAND JI SINGH**  
**MBBS,MD,PATHO**
**Select**

**SINGH PATH LAB**  
**DEPARTMENT OF LABORATORY SCIENCES**

<b>Patient Name</b>	Mr. KRISHNA MOHAN	<b>RIS No</b>	33691
<b>UHID/IP No</b>	18652 / 19324	<b>Sample Date</b>	25/11/2023 9:10AM
<b>Age/Gender</b>	35 Yrs/Male	<b>Receiving Date</b>	25/11/2023 9:38AM
<b>Bed No/Ward</b>	OPD	<b>Report Date</b>	25/11/2023 3:19PM
<b>Referred By</b>	Dr. N SINGH	<b>Report Status</b>	Final

**HAEMATOLOGY**

Test Name	Result	Unit	Biological Ref. Range	Method
<b>ESR</b>				
Sample: W. B. EDTA				
ESR (Erythrocyte Sed.Rate)	<b>24 H</b>	mm/hr	0 - 15	
<b>COMPLETE BLOOD COUNT</b>				
Sample: W. B. EDTA				
WBCS	7900	10 <sup>3</sup> /uL	4000 - 11000	
RBC Count (Red Blood Cell)	4.93	10 <sup>12</sup> / L	4.50 - 5.50	
Packed Cell Volume (PCV)	<b>39.9 L</b>	%	40.0 - 50.0	
Mean Corpuscular Volume(MCV)	<b>80.9 L</b>	fl	83.0 - 101.0	
MCH	27.6	pg	27.0 - 32.0	
MCHC	34.1	gm/dl	31.5 - 34.5	
Platelet Count	2.49	K/uL	1.50 - 5.50	
Neutrophil.	52	%	40 - 80	
Lymphocyte %	36	%	20 - 55	
Monocytes %	04	%	1 - 12	
Eosinophil %	<b>08 H</b>	%	0 - 6	
Basophil %	00	%	0 - 2	
HAEMOGLOBIN	13.6	gm/dl	12 - 15	

--End Of Report--

**Mr. RAMBRIKSH KUMAR**

Select

*(Signature)*  
18/11/2023

**Dr. NAND JI SINGH**  
MBBS,MD,PATHO

Select

**SINGH PATH LAB**  
**DEPARTMENT OF LABORATORY SCIENCES**

<b>Patient Name</b>	Mr. KRISHNA MOHAN	<b>RIS No</b>	33691
<b>UHID/IP No</b>	18652 / 19324	<b>Sample Date</b>	25/11/2023 9:10AM
<b>Age/Gender</b>	35 Yrs/Male	<b>Receiving Date</b>	25/11/2023 9:38AM
<b>Bed No/Ward</b>	OPD	<b>Report Date</b>	25/11/2023 11:16PM
<b>Referred By</b>	Dr. N SINGH	<b>Report Status</b>	Final

**HARMONAL**

Test Name	Result	Unit	Biological Ref. Range	Method
<b>T3 T4 TSH(THYROID PROFILE)</b>				
Sample: Serum				
T3-TRIIODOTHYRONINE	1.38	uU/ml	0.95 - 2.50	
T4-THYROXINE	92.02	uU/ml	66.00 - 181.00	
TSH-Thyroid Stimulating Hormone	4.42	uU/ml	0.250 - 5.000	

--End Of Report--

Mr. Balram Kumar

Select

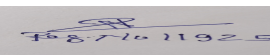
  
#871011925

**Dr. NAND JI SINGH**  
MBBS,MD,PATHO

Select