

भारत सरकार
Government of India



टिंकु कुमार
Tinku Kumar
जन्म तिथि/DOB: 07/03/1986
पुरुष/ MALE



5557 3640 4722
VID: 9154 3338 9185 4215

मेरा आधार, मेरी पहचान

2022
8/6

ID: /6

TINKU KUMAR
Male 36Years

HR : 67 bpm
 P : 98 ms
 PR : 152 ms
 QRS : 88 ms
 QT/QTc : 353/374 ms
 P/QRS/T : 58/77/19 °
 RV5/SV1 : 1.79/30.460 mV

Diagnosis Information:
 Sinus Rhythm
 Normal ECG

Ref-Phys. :
 Report Confirmed by:

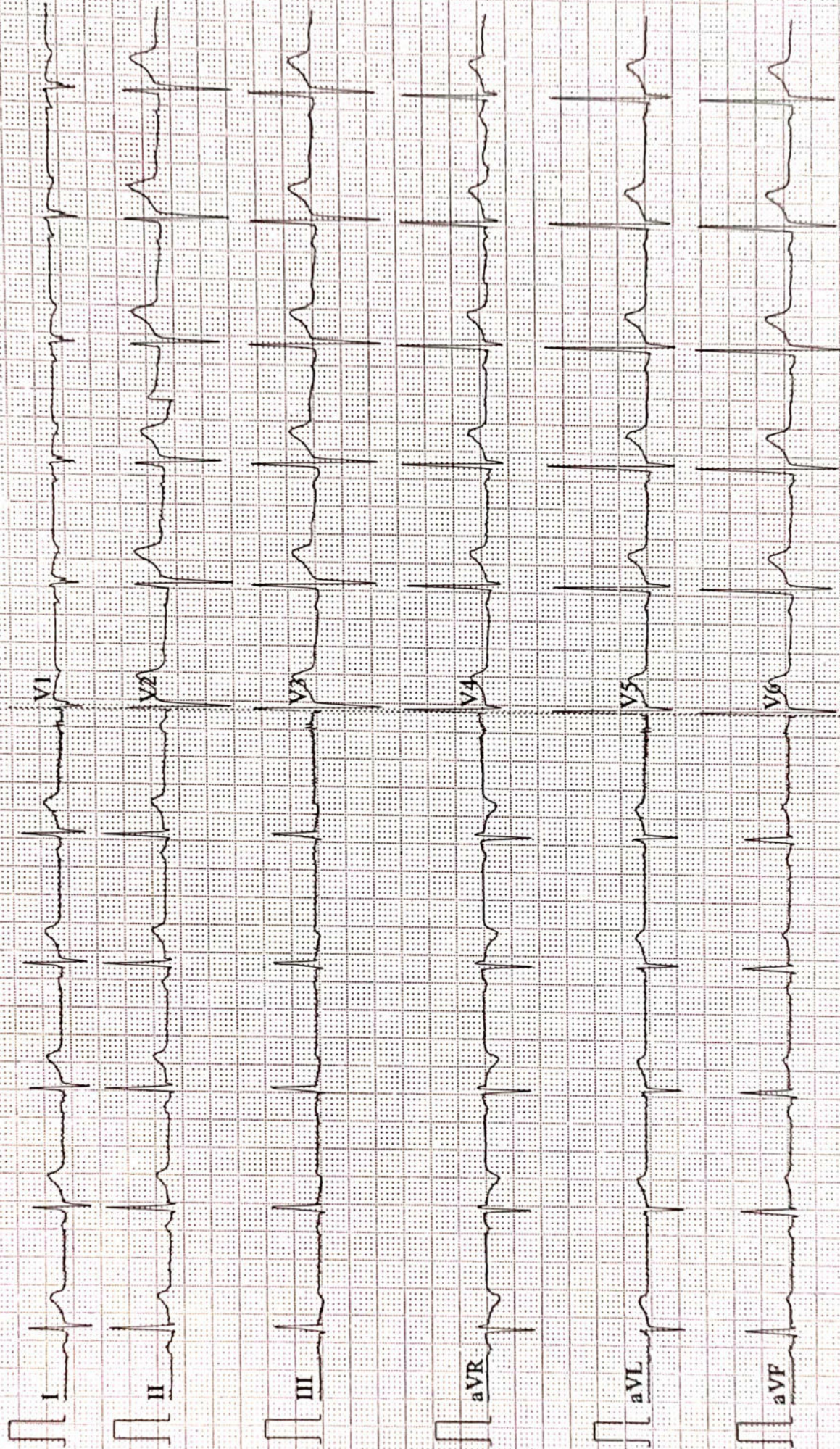



Name :- Tinku Kumar
Refd by :- Corp

Age/Sex:- 36Yrs/M
Date :-18/12/22

Thanks for referral.

REPORT OF USG OF WHOLE ABDOMEN

- Liver** :- Normal in size (13.3cm) with **slightly raised echotexture**. No focal or diffuse lesion is seen. IHBR are not dilated. PV is normal in course and calibre with echofree lumen.
- G. Bladder** :- It is normal in shape, size & position. It is echofree & shows no evidence of calculus, mass or sludge.
- CBD** :- It is normal in calibre & is echofree.
- Pancreas** :- Normal in shape, size & echotexture. No evidence of parenchymal / ductal calcification is seen. No definite peripancreatic collection is seen.
- Spleen** :- Normal in size(8.9cm) with normal echotexture. No focal lesion is seen. No evidence of varices is noticed.
- Kidneys** :- Right kidney is normal in shape, size & position. Sinus as well as cortical echoes are normal. No evidence of calculus, space occupying lesion or hydronephrosis is seen. **Left kidney- A small cortical cyst of measuring size 16mmx 12mm seen in upper pole.** No any calculus or hydronephrosis is seen. C.M.D. Intact.
Right Kidney measures 9.9cm and Left Kidney measures 10.2cm.
- U. Bladder**:- It is echofree. No evidence of calculus, mass or diverticulum is seen.
- Prostate** :- Normal in size (11.4cc) & echotexture.
- Others** :- No ascites or abdominal adenopathy is seen.
No free subphrenic / basal pleural space collection is seen.

IMPRESSION:-

*Mild Fatty Liver.
Left Renal Small Cortical Cyst.
Otherwise Normal Scan.*

*Dr. U. Kumar
MBBS, MD (Radio-Diagnosis)
Consultant Radiologist*



ISO 9001 : 2015

AAROGYAM DIAGNOSTICS

(A UNIT OF CULPAM HEALTH CARE PVT. LTD.)

F- 41, P.C. Colony, Opp. Madhuban Complex,
Near Malahi Pakari Chowk, Kankarbagh, Patna – 20

9264278360, 9065875700, 8789391403

info@aarogyamdiagnostics.com

www.aarogyamdiagnostics.com

Date	18/12/2022	Srl No.	6	Patient Id	2212180006
Name	Mr. TINKU KUMAR	Age	36 Yrs.	Sex	M
Ref. By	Dr.BOB				

Test Name	Value	Unit	Normal Value
BOB			
HB A1C	6.4	%	

EXPECTED VALUES :-

Metabolically healthy patients	=	4.8 - 5.5 % HbA1C
Good Control	=	5.5 - 6.8 % HbA1C
Fair Control	=	6.8-8.2 % HbA1C
Poor Control	=	>8.2 % HbA1C

REMARKS:-

In vitro quantitative determination of **HbA1C** in whole blood is utilized in long term monitoring of glycemia

The **HbA1C** level correlates with the mean glucose concentration prevailing in the course of the patient's recent history (approx - 6-8 weeks) and therefore provides much more reliable information for glycemia monitoring than do determinations of blood glucose or urinary glucose.

It is recommended that the determination of **HbA1C** be performed at intervals of 4-6 weeks during Diabetes Mellitus therapy.

Results of **HbA1C** should be assessed in conjunction with the patient's medical history, clinical examinations and other findings.

**** End Of Report ****

Dr.R.B.RAMAN
MBBS, MD
CONSULTANT PATHOLOGIST



ISO 9001 : 2015

AAROGYAM DIAGNOSTICS

(A UNIT OF CULPAM HEALTH CARE PVT. LTD.)

F- 41, P.C. Colony, Opp. Madhuban Complex,
Near Malahi Pakari Chowk, Kankarbagh, Patna – 20

9264278360, 9065875700, 8789391403

info@aarogyamdiagnostics.com

www.aarogyamdiagnostics.com

Date	18/12/2022	Srl No.	6	Patient Id	2212180006
Name	Mr. TINKU KUMAR	Age	36 Yrs.	Sex	M
Ref. By	Dr.BOB				

Test Name	Value	Unit	Normal Value
COMPLETE BLOOD COUNT (CBC)			
HAEMOGLOBIN (Hb)	15.0	gm/dl	13.5 - 18.0
TOTAL LEUCOCYTE COUNT (TLC)	6,100	/cumm	4000 - 11000
DIFFERENTIAL LEUCOCYTE COUNT (DLC)			
NEUTROPHIL	60	%	40 - 75
LYMPHOCYTE	35	%	20 - 45
EOSINOPHIL	01	%	01 - 06
MONOCYTE	04	%	02 - 10
BASOPHIL	00	%	0 - 0
ESR (WESTEGREN' s METHOD)	13	mm/1st hr.	0 - 15
R B C COUNT	4.96	Millions/cmm	4.5 - 5.5
P.C.V / HAEMATOCRIT	40.6	%	40 - 54
M C V	81.85	fl.	80 - 100
M C H	30.24	Picogram	27.0 - 31.0
M C H C	36.9	gm/dl	33 - 37
PLATELET COUNT	1.98	Lakh/cmm	1.50 - 4.00
BLOOD GROUP ABO	"B"		
RH TYPING	POSITIVE		
BLOOD SUGAR FASTING	149.6	mg/dl	70 - 110
SERUM CREATININE	1.19	mg%	0.7 - 1.4
BLOOD UREA	19.6	mg /dl	15.0 - 45.0
SERUM URIC ACID	4.7	mg%	3.4 - 7.0
<u>LIVER FUNCTION TEST (LFT)</u>			



ISO 9001 : 2015

AAROGYAM DIAGNOSTICS

(A UNIT OF CULPAM HEALTH CARE PVT. LTD.)

F- 41, P.C. Colony, Opp. Madhuban Complex,
Near Malahi Pakari Chowk, Kankarbagh, Patna – 20

9264278360, 9065875700, 8789391403

info@aarogyamdiagnostics.com

www.aarogyamdiagnostics.com

Date	18/12/2022	Srl No. 6	Patient Id 2212180006
Name	Mr. TINKU KUMAR	Age 36 Yrs.	Sex M
Ref. By Dr.BOB			

Test Name	Value	Unit	Normal Value
BILIRUBIN TOTAL	0.68	mg/dl	0 - 1.0
CONJUGATED (D. Bilirubin)	0.25	mg/dl	0.00 - 0.40
UNCONJUGATED (I.D.Bilirubin)	0.43	mg/dl	0.00 - 0.70
TOTAL PROTEIN	6.9	gm/dl	6.6 - 8.3
ALBUMIN	3.6	gm/dl	3.4 - 5.2
GLOBULIN	3.3	gm/dl	2.3 - 3.5
A/G RATIO	1.091		
SGOT	55.8	IU/L	5 - 40
SGPT	67.9	IU/L	5.0 - 55.0
ALKALINE PHOSPHATASE IFCC Method	98.6	U/L	40.0 - 130.0
GAMMA GT	25.3	IU/L	8.0 - 71.0

LFT INTERPRET**LIPID PROFILE**

TRIGLYCERIDES	112.3	mg/dL	25.0 - 165.0
TOTAL CHOLESTEROL	220.9	mg/dL	29.0 - 199.0
H D L CHOLESTEROL DIRECT	53.2	mg/dL	35.1 - 88.0
V L D L	22.46	mg/dL	4.7 - 22.1
L D L CHOLESTEROL DIRECT	145.24	mg/dL	63.0 - 129.0
TOTAL CHOLESTEROL/HDL RATIO	4.152		0.0 - 4.97
LDL / HDL CHOLESTEROL RATIO	2.73		0.00 - 3.55
THYROID PROFILE			
T3	0.96	ng/ml	0.60 - 1.81



ISO 9001 : 2015

AAROGYAM DIAGNOSTICS

(A UNIT OF CULPAM HEALTH CARE PVT. LTD.)

F- 41, P.C. Colony, Opp. Madhuban Complex,
Near Malahi Pakari Chowk, Kankarbagh, Patna – 20

9264278360, 9065875700, 8789391403

info@aarogyamdiagnostics.com

www.aarogyamdiagnostics.com

Date	18/12/2022	Srl No. 6	Patient Id 2212180006
Name	Mr. TINKU KUMAR	Age 36 Yrs.	Sex M
Ref. By Dr.BOB			

Test Name	Value	Unit	Normal Value
T4 Chemiluminescence	8.31	ug/dl	4.5 - 10.9
TSH Chemiluminescence	2.746	uIU/ml	

REFERENCE RANGEPAEDIATRIC AGE GROUP

0-3 DAYS	1-20	ulu/ ml
3-30 DAYS	0.5 - 6.5	ulu/ml
1 MONTH -5 MONTHS	0.5 - 6.0	ulu/ml
6 MONTHS- 18 YEARS	0.5 - 4.5	ulu/ml

ADULTS 0.39 - 6.16 ulu/ml

Note: TSH levels are subject to circadian variation, rising several hours before the onset of sleep, reaching peak levels between 11 pm to 6 am. Nadir concentrations are observed during the afternoon. Diurnal variation in TSH level approximates $\pm 50\%$, hence time of the day has influence on the measured serum TSH concentration.

QUANTITY	20	ml.
COLOUR	PALE YELLOW	
TRANSPARENCY	CLEAR	
SPECIFIC GRAVITY	1.010	
PH	6.5	
ALBUMIN	NIL	
SUGAR	NIL	



Date	18/12/2022	Srl No.	6	Patient Id	2212180006
Name	Mr. TINKU KUMAR	Age	36 Yrs.	Sex	M
Ref. By	Dr.BOB				

Test Name	Value	Unit	Normal Value
-----------	-------	------	--------------

MICROSCOPIC EXAMINATION

PUS CELLS	2-3	/HPF	
RBC'S	NIL	/HPF	
CASTS	NIL		
CRYSTALS	NIL		
EPITHELIAL CELLS	1-2	/HPF	
BACTERIA	NIL		
OTHERS	NIL		

Assay performed on enhanced chemi lumenescence system (Centaur-Siemens)

Serum T3,T4 & TSH measurements form the three components of Thyroid screening panel, useful in diagnosing various disorders of Thyroid gland function.

1. Primary hypothyroidism is accompanied by depressed serum T3 and T4 values and elevated serum TSH level.
2. Primary hyperthyroidism is accompanied by elevated serum T3 and T4 levels along with depressed TSH values.
3. Normal T4 levels are accompanied by increased T3 in patients with T3 thyrotoxicosis.
4. Slightly elevated T3 levels may be found in pregnancy and estrogen therapy, while depressed levels may be encountered in severe illness, renal failure and during therapy with drugs like propranolol and propyl thiouracil.
5. Although elevated TSH levels are nearly always indicative of primary hypothyroidism, and may be seen in secondary thyrotoxicosis.

**** End Of Report ****

Dr.R.B.RAMAN
MBBS, MD
CONSULTANT PATHOLOGIST

AAROGYAM DIAGNOSTICS

Patna-20

1658 / MR. TINKU KUMAR / 36 Yrs / M / 174 Cms / 80 Kg Date: 18-Dec-2022 Technician : ARUN

Report

(GEM212170906)(R)Kardic by Allengers

Stage	Time	Duration	Belt Speed (mph)	Elevation	METs	Rate	% THR Achieved	BP	RPP	PVC	Comments
Supine	00:03	0:01	00.0	00.0	01.0	87	47 %	120/80	104	00	
Standing	00:12	0:01	00.0	00.0	01.0	85	46 %	120/80	102	00	
HV	00:19	0:01	00.0	00.0	01.0	089	48 %	120/80	106	00	
Warm Up	00:41	0:01	01.0	00.0	01.0	088	48 %	120/80	105	00	
ExStart	01:24	0:06	01.7	10.0	01.1	115	62 %	120/80	138	00	
BRUCE/ Stage 1	04:24	3:00	01.7	10.0	04.7	147	80 %	125/85	183	00	
BRUCE/ Stage 2	07:24	3:00	02.5	12.0	07.1	172	93 %	130/90	223	00	
PeakEx	09:49	2:25	03.4	14.0	09.6	187	102 %	135/95	252	00	
Recovery	10:48	1:00	01.1	00.0	01.2	159	86 %	130/90	206	00	
Recovery	11:48	2:00	01.1	00.0	01.0	143	78 %	125/85	178	00	
Recovery	13:23	3:34	01.1	00.0	01.0	133	72 %	120/80	159	00	

Findings :

Exercise Time : 08:26
Max HR Attained : 187 bpm 102% of Target 184
Max BP Attained : (Sys) 135/95
Max WorkLoad Attained : 9.6 Good response to induced stress
Max ST Dep Lead & Value : V1 & -1.4 mm in Stage 1 mm
Test End Reasons : Test Complete, Test Complete, Test Complete, Test Complete, Test Complete

Report :

AAROGYAM DIAGNOSTICS

1658 / MR. TINKU KUMAR / 36 Yrs / M / 174 Cms / 80 Kg / HR : 87

Supine



Date: 18-Dec-2022 01:27:50 PM METS: 1.0/ 87 bpm 47% of THR BP: 120/80 mmHg Raw ECG/ BLC On/ Notch On/ HF 0.05 Hz/LF 100 Hz

ExTime: 00:03 0.0 mph, 0.0%

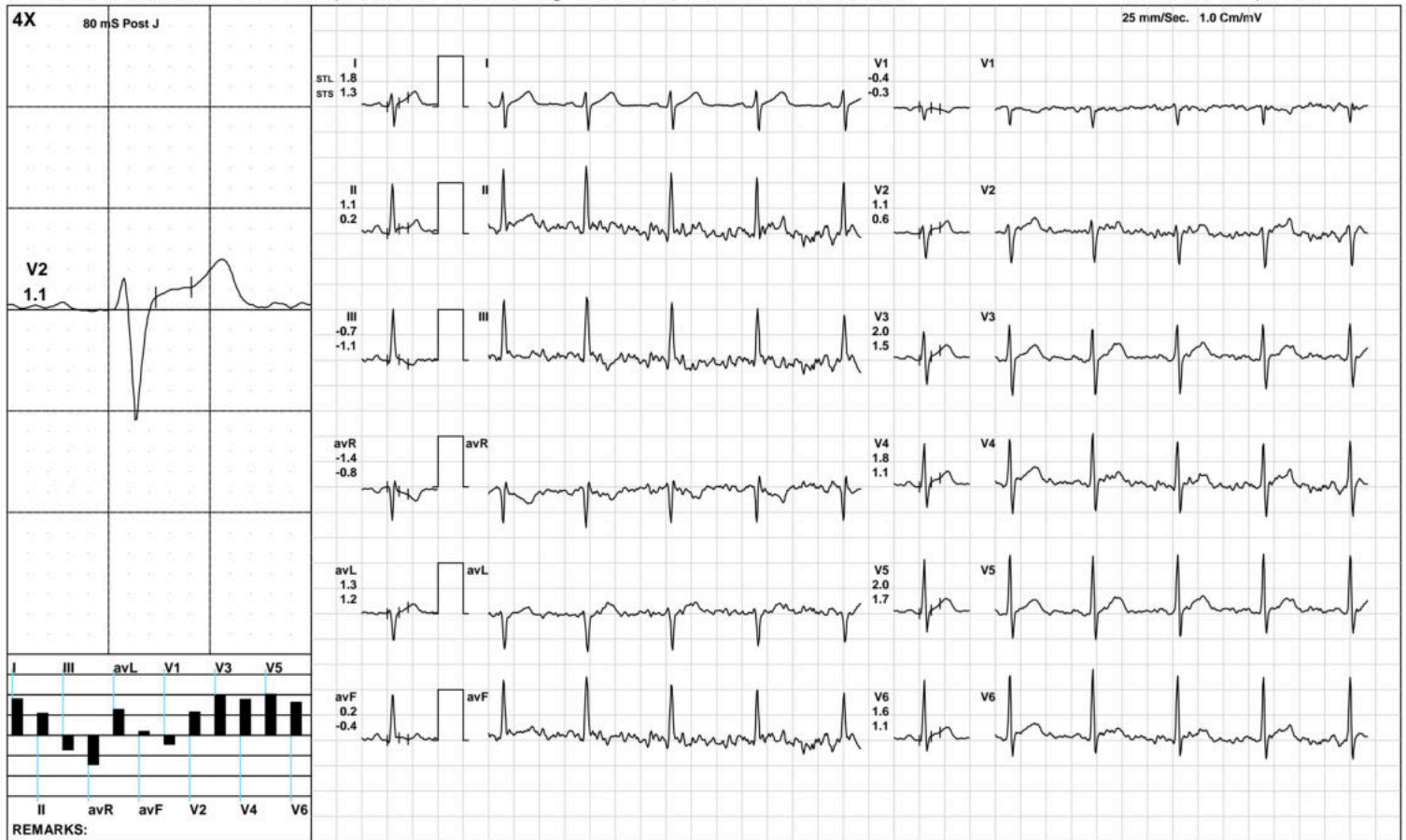

(GEM212170906)(R)Kardic by Allengers

AAROGYAM DIAGNOSTICS

1658 / MR. TINKU KUMAR / 36 Yrs / M / 174 Cms / 80 Kg / HR : 85

Standing



Date: 18-Dec-2022 01:27:50 PM METS: 1.0/ 85 bpm 46% of THR BP: 120/80 mmHg Raw ECG/ BLC On/ Notch On/ HF 0.05 Hz/LF 100 Hz

ExTime: 00:12 0.0 mph, 0.0%

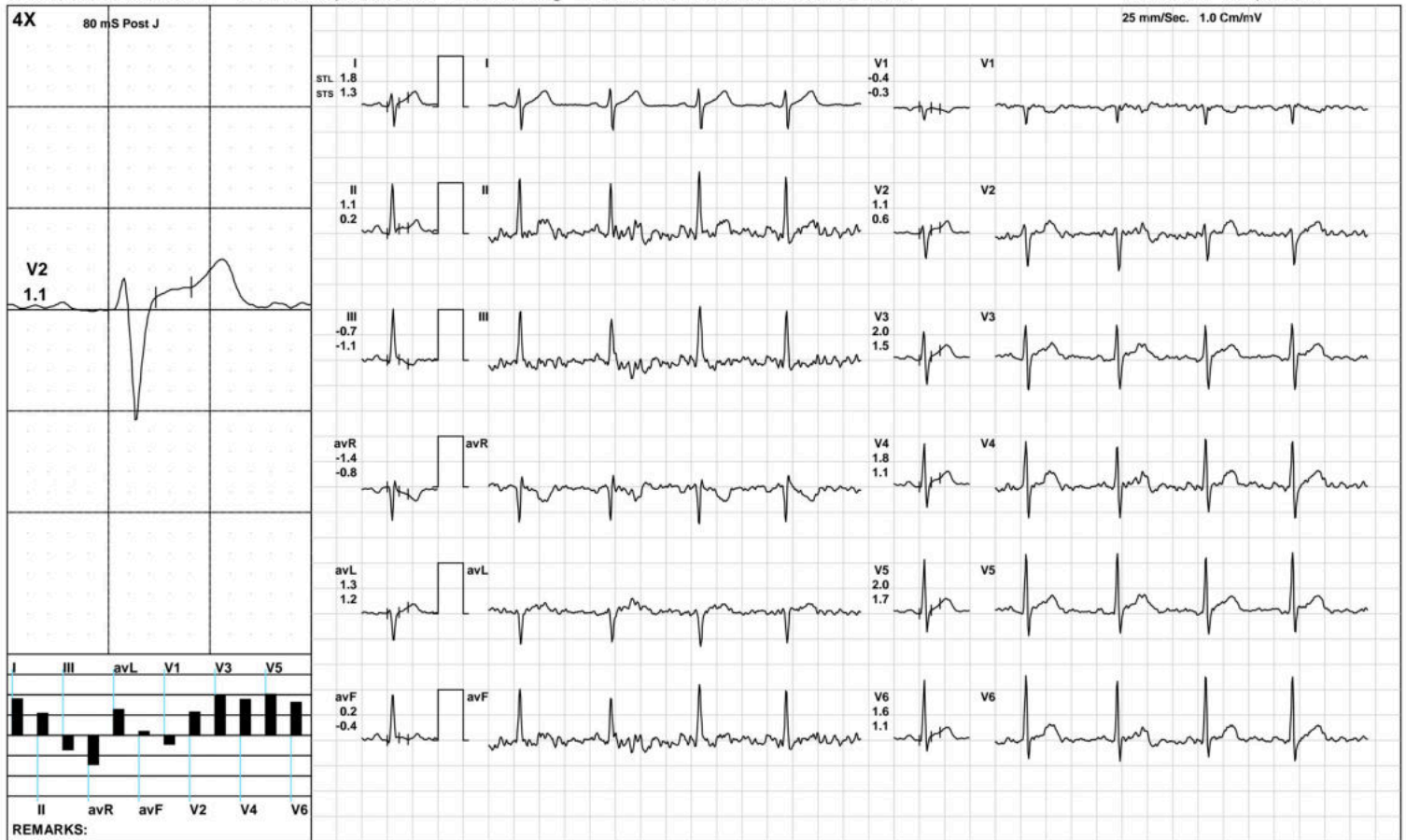

(GEM212170906)(R)Kardic by Allengers

AAROGYAM DIAGNOSTICS

HV



1658 / MR. TINKU KUMAR / 36 Yrs / M / 174 Cms / 80 Kg / HR : 89

Date: 18-Dec-2022 01:27:50 PM METS: 1.0/ 89 bpm 48% of THR BP: 120/80 mmHg Raw ECG/ BLC On/ Notch On/ HF 0.05 Hz/LF 100 Hz

ExTime: 00:19 0.0 mph, 0.0%

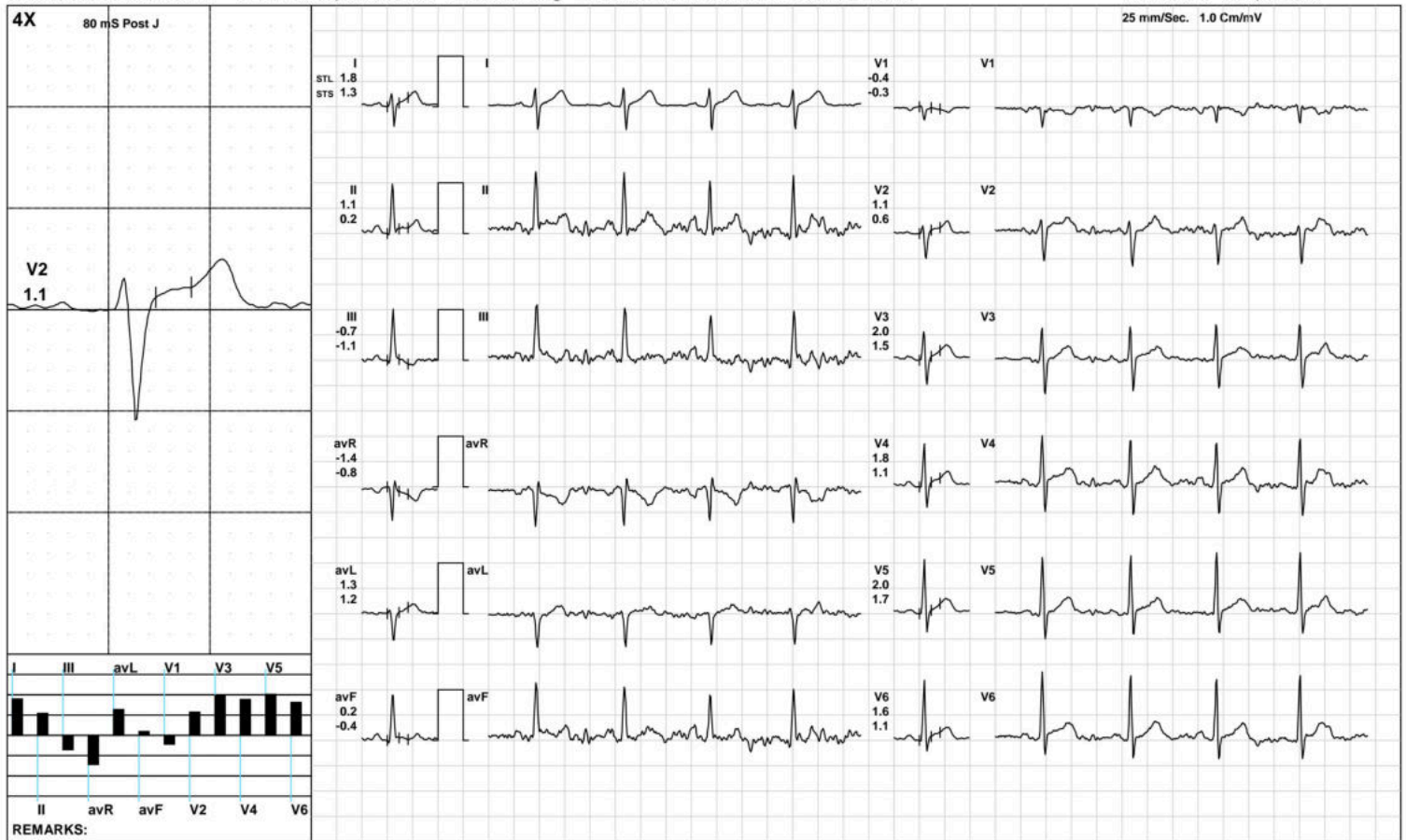

(GEM212170906)(R)Kardic by Allengers

AAROGYAM DIAGNOSTICS

Warm Up



1658 / MR. TINKU KUMAR / 36 Yrs / M / 174 Cms / 80 Kg / HR : 88

Date: 18-Dec-2022 01:27:50 PM METS: 1.0/ 88 bpm 47% of THR BP: 120/80 mmHg Raw ECG/ BLC On/ Notch On/ HF 0.05 Hz/LF 100 Hz

ExTime: 00:41 1.0 mph, 0.0%

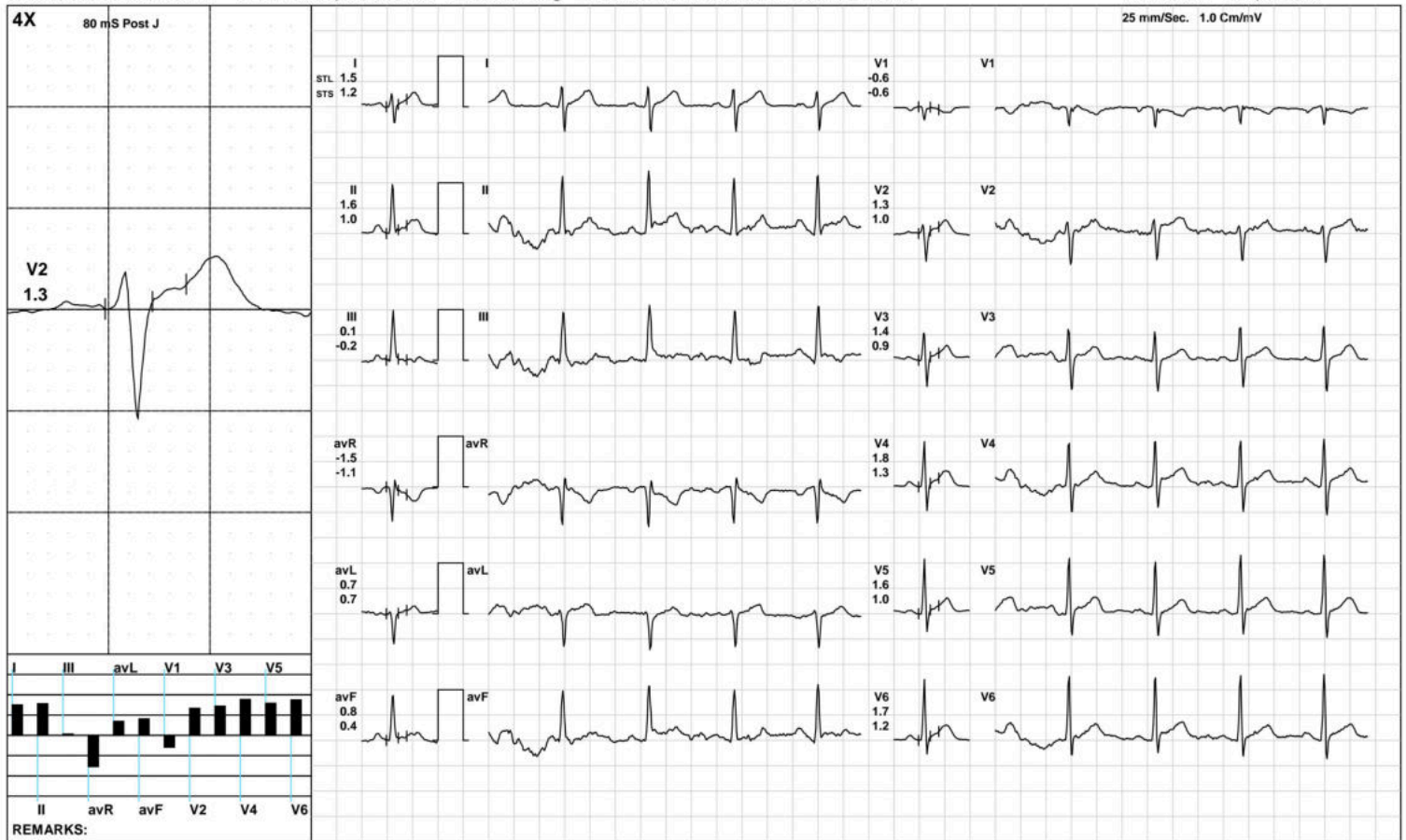

(GEM212170906)(R)Kardic by Allengers

AAROGYAM DIAGNOSTICS

ExStart



1658 / MR. TINKU KUMAR / 36 Yrs / M / 174 Cms / 80 Kg / HR : 115

Date: 18-Dec-2022 01:27:50 PM METS: 1.1/ 115 bpm 62% of THR BP: 120/80 mmHg Raw ECG/ BLC On/ Notch On/ HF 0.05 Hz/LF 100 Hz

ExTime: 00:06 1.7 mph, 10.0%

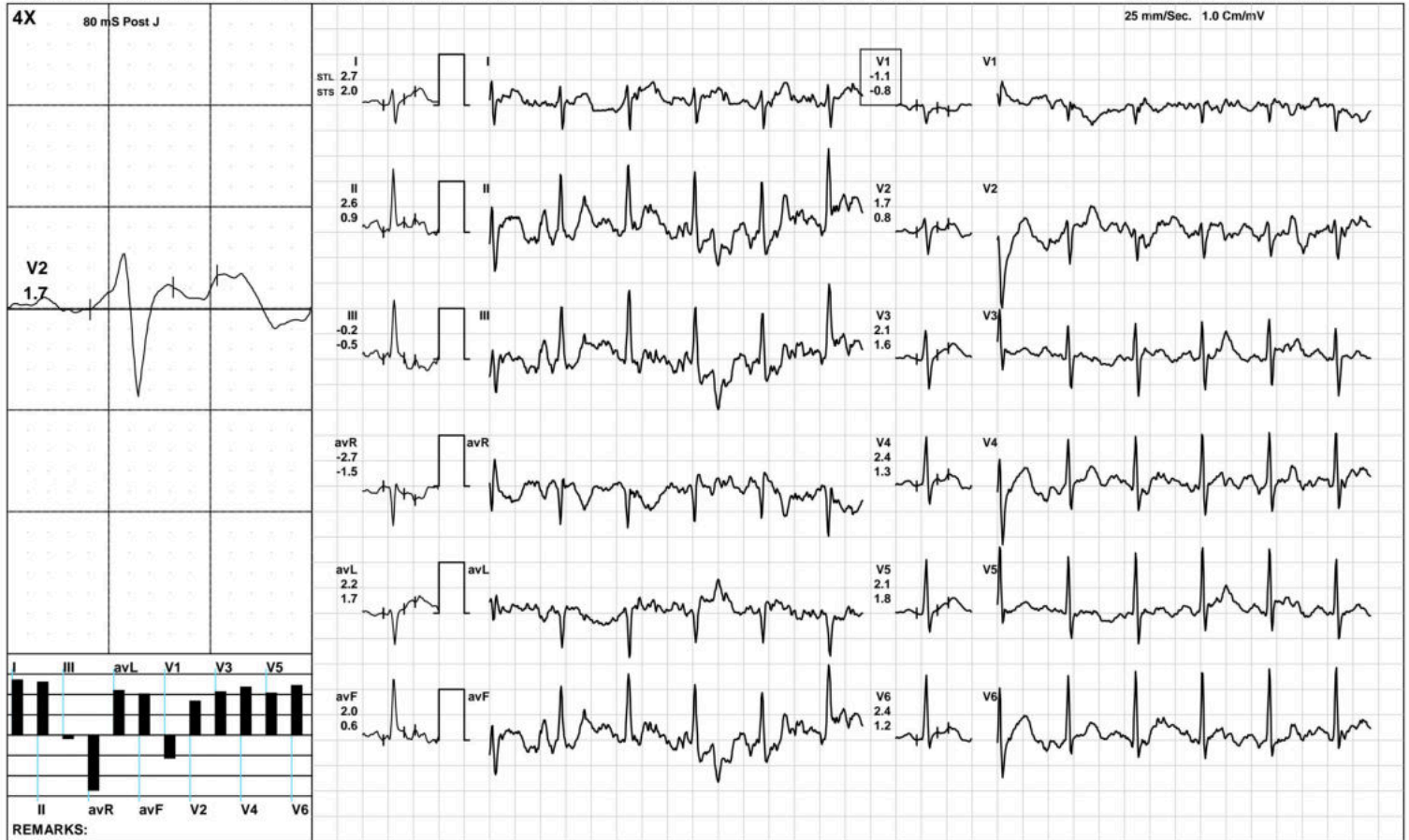

(GEM212170906)(R)Kardic by Allengers

AAROGYAM DIAGNOSTICS

BRUCE: Stage 1(3:00)



1658 / MR. TINKU KUMAR / 36 Yrs / M / 174 Cms / 80 Kg / HR : 147

Date: 18-Dec-2022 01:27:50 PM METS: 4.7/ 147 bpm 79% of THR BP: 125/85 mmHg Raw ECG/ BLC On/ Notch On/ HF 0.05 Hz/LF 100 Hz

ExTime: 03:00 1.7 mph, 10.0%

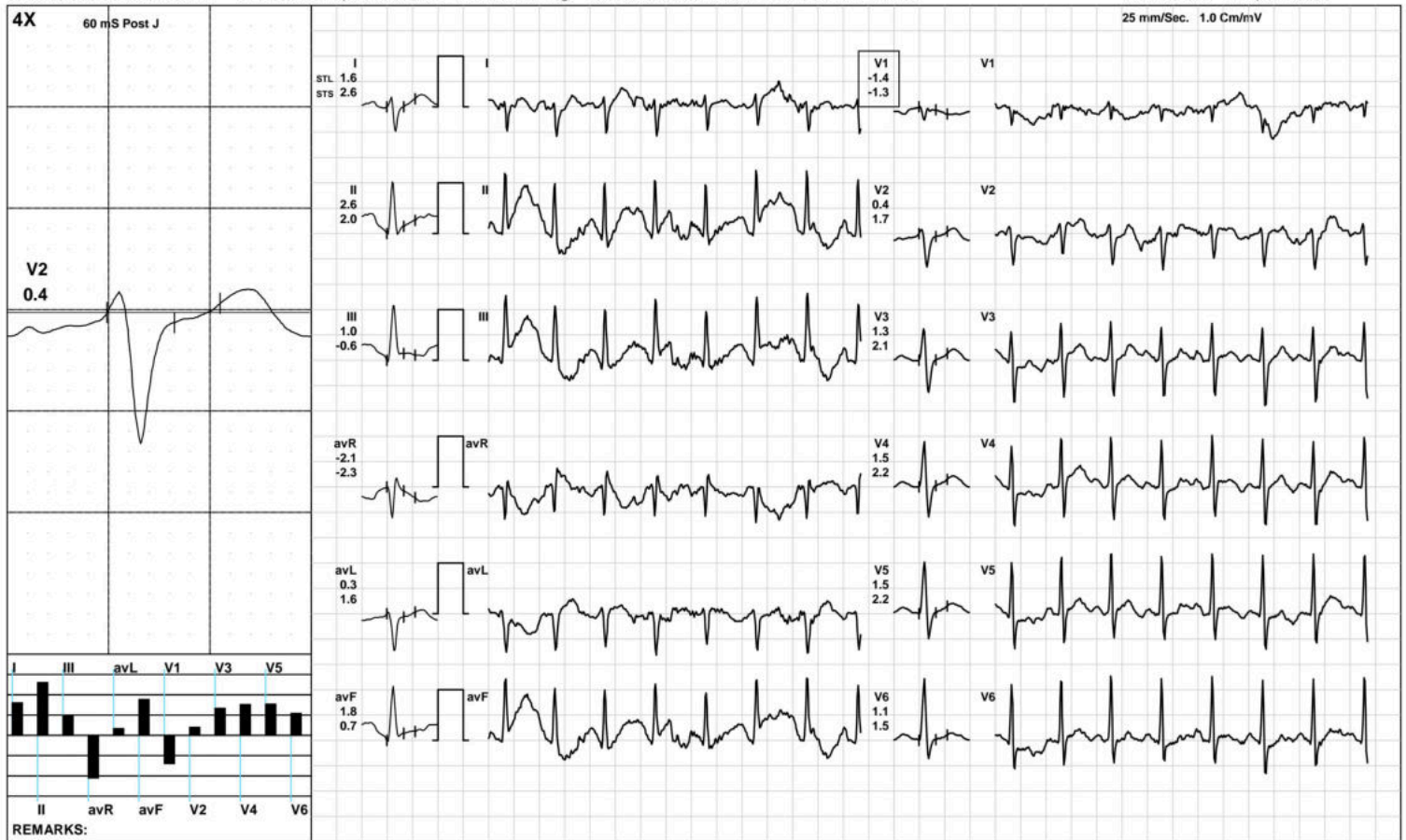

(GEM212170906)(R)Kardic by Allengers

AAROGYAM DIAGNOSTICS

BRUCE: Stage 2(3:00)



1658 / MR. TINKU KUMAR / 36 Yrs / M / 174 Cms / 80 Kg / HR : 172

Date: 18-Dec-2022 01:27:50 PM METS: 7.1/ 172 bpm 93% of THR BP: 130/90 mmHg Raw ECG/ BLC On/ Notch On/ HF 0.05 Hz/LF 100 Hz

ExTime: 06:00 2.5 mph, 12.0%

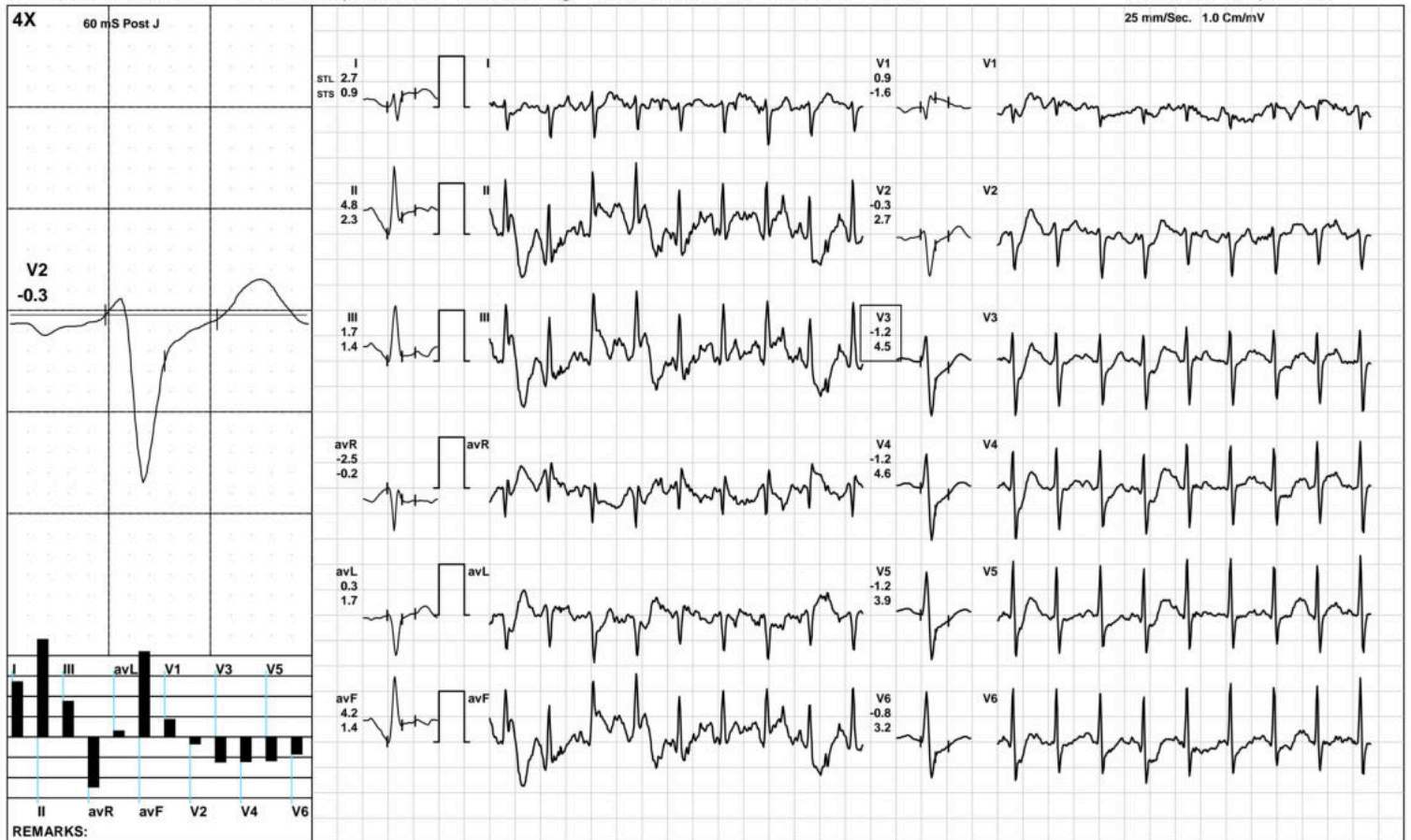

(GEM212170906)(R)Kardic by Allengers

AAROGYAM DIAGNOSTICS



1658 / MR. TINKU KUMAR / 36 Yrs / M / 174 Cms / 80 Kg / HR : 187

Date: 18-Dec-2022 01:27:50 PM METS: 9.6/ 187 bpm 101% of THR BP: 135/95 mmHg Raw ECG/ BLC On/ Notch On/ HF 0.05 Hz/LF 100 Hz ExTime: 08:25 3.4 mph, 14.0%

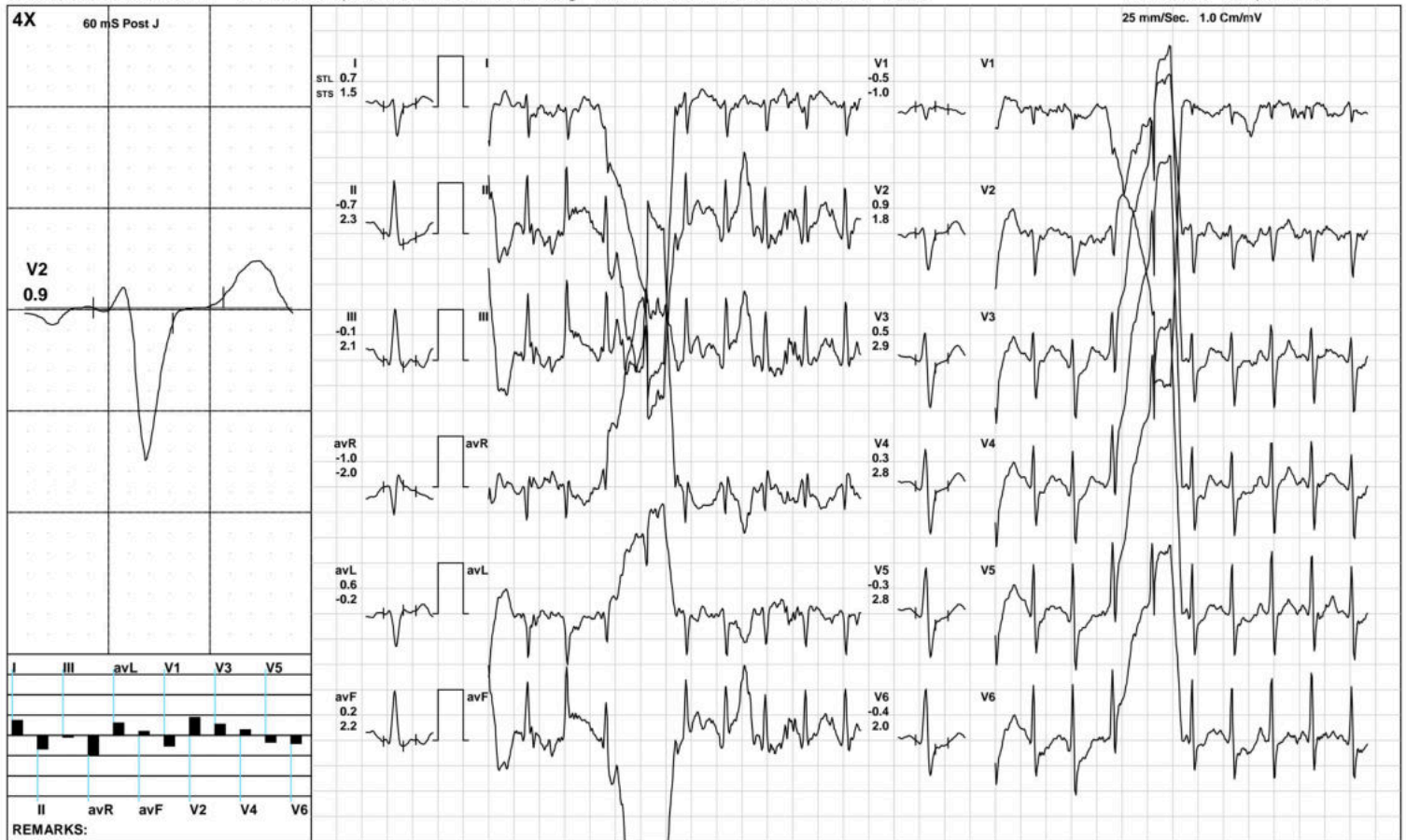

(GEM212170906)(R)Kardic by Allengers

AAROGYAM DIAGNOSTICS

1658 / MR. TINKU KUMAR / 36 Yrs / M / 174 Cms / 80 Kg / HR : 159

Recovery(1:00)



Date: 18-Dec-2022 01:27:50 PM METS: 1.2/ 159 bpm 86% of THR BP: 130/90 mmHg Raw ECG/ BLC On/ Notch On/ HF 0.05 Hz/LF 100 Hz

ExTime: 08:26 1.1 mph, 0.0%

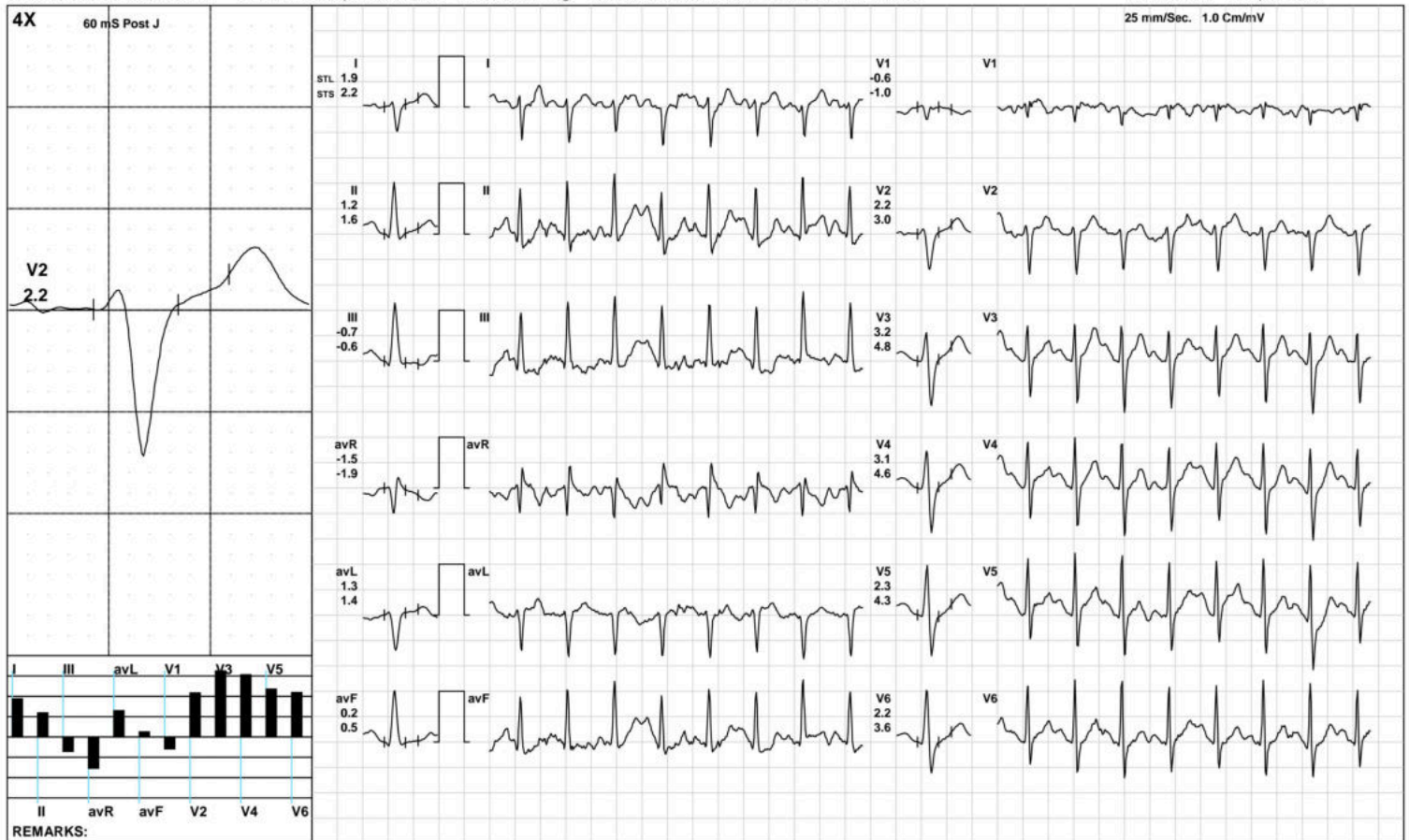

(GEM212170906)(R)Kardic by Allengers

AAROGYAM DIAGNOSTICS

1658 / MR. TINKU KUMAR / 36 Yrs / M / 174 Cms / 80 Kg / HR : 143

Recovery(2:00)



Date: 18-Dec-2022 01:27:50 PM METS: 1.0/ 143 bpm 77% of THR BP: 125/85 mmHg Raw ECG/ BLC On/ Notch On/ HF 0.05 Hz/LF 100 Hz

ExTime: 08:26 1.1 mph, 0.0%

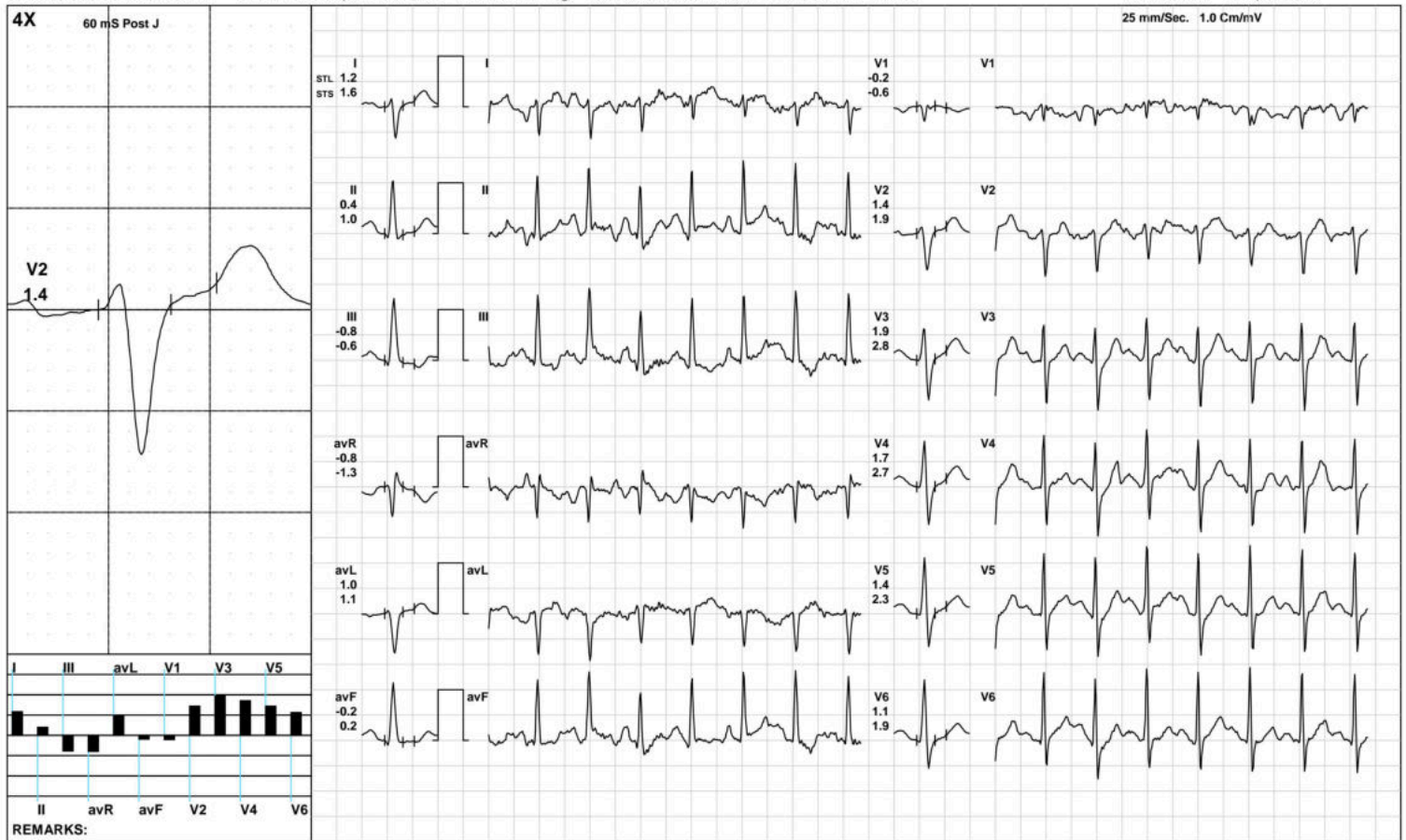

(GEM212170906)(R)Kardic by Allengers

AAROGYAM DIAGNOSTICS

1658 / MR. TINKU KUMAR / 36 Yrs / M / 174 Cms / 80 Kg / HR : 133

Recovery(3:34)



Date: 18-Dec-2022 01:27:50 PM METS: 1.0/ 133 bpm 72% of THR BP: 120/80 mmHg Raw ECG/ BLC On/ Notch On/ HF 0.05 Hz/LF 100 Hz

ExTime: 08:26 1.1 mph, 0.0%

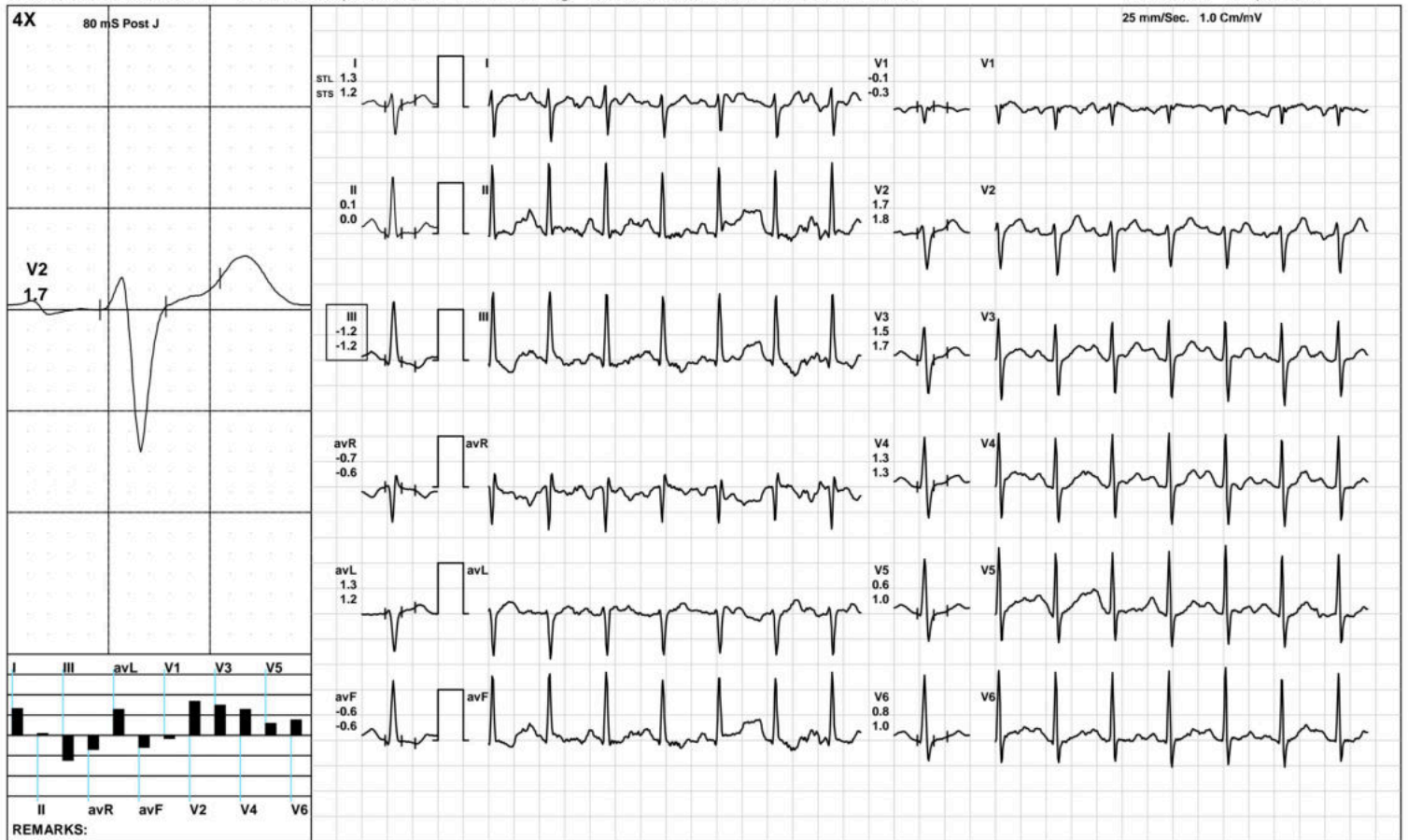

(GEM212170906)(R)Kardic by Allengers

AAROGYAM DIAGNOSTICS

ST Measurements



1658 / MR. TINKU KUMAR / 36 Yrs / M / 174 Cms / 80 Kg / HR : 88

Date: 18-Dec-2022 01:27:50 PM

Protocol : BRUCE/

	I	II	III	avR	avL	avF	V1	V2	V3	V4	V5	V6	I	II	III	avR	avL	avF	V1	V2	V3	V4	V5	V6	STS(mv/sec)
STL(mm)Supine	1.8	1.1	-0.7	-1.4	1.3	0.2	-0.4	1.1	2.0	1.8	2.0	1.6	1.3	0.2	-1.1	-0.8	1.2	-0.4	-0.3	0.6	1.5	1.1	1.7	1.1	
80 @mS Standing	1.8	1.1	-0.7	-1.4	1.3	0.2	-0.4	1.1	2.0	1.8	2.0	1.6	1.3	0.2	-1.1	-0.8	1.2	-0.4	-0.3	0.6	1.5	1.1	1.7	1.1	
HV	1.8	1.1	-0.7	-1.4	1.3	0.2	-0.4	1.1	2.0	1.8	2.0	1.6	1.3	0.2	-1.1	-0.8	1.2	-0.4	-0.3	0.6	1.5	1.1	1.7	1.1	
Warm Up	1.8	2.0	0.3	-1.9	0.7	1.2	-0.8	1.7	1.6	2.3	1.8	2.1	1.4	1.3	-0.1	-1.4	0.8	0.6	-0.8	1.1	1.1	1.6	1.3	1.6	
ExStart	2.7	2.6	-0.2	-2.7	2.2	2.0	-1.1	1.7	2.1	2.4	2.1	2.4	2.0	0.9	-0.5	-1.5	1.7	0.6	-0.8	0.8	1.6	1.3	1.8	1.2	
Stage 1	1.6	2.6	1.0	-2.1	0.3	1.8	-1.4	0.4	1.3	1.5	1.5	1.1	2.6	2.0	-0.6	-2.3	1.6	0.7	-1.3	1.7	2.1	2.2	2.2	1.5	
Stage 2	2.7	4.8	1.7	-2.5	0.3	4.2	0.9	-0.3	-1.2	-1.2	-1.2	-0.8	0.9	2.3	1.4	-0.2	1.7	1.4	-1.6	2.7	4.5	4.6	3.9	3.2	
PeakEx	0.7	-0.7	-0.1	-1.0	0.6	0.2	-0.5	0.9	0.5	0.3	-0.3	-0.4	1.5	2.3	2.1	-2.0	-0.2	2.2	-1.0	1.8	2.9	2.8	2.8	2.0	
Recovery	1.9	1.2	-0.7	-1.5	1.3	0.2	-0.6	2.2	3.2	3.1	2.3	2.2	2.2	1.6	-0.6	-1.9	1.4	0.5	-1.0	3.0	4.8	4.6	4.3	3.6	
Recovery	1.2	0.4	-0.8	-0.8	1.0	-0.2	-0.2	1.4	1.9	1.7	1.4	1.1	1.6	1.0	-0.6	-1.3	1.1	0.2	-0.6	1.9	2.8	2.7	2.3	1.9	
Recovery	1.3	0.1	-1.2	-0.7	1.3	-0.6	-0.1	1.7	1.5	1.3	0.6	0.8	1.2	0.0	-1.2	-0.6	1.2	-0.6	-0.3	1.8	1.7	1.3	1.0	1.0	

	I	II	III	avR	avL	avF	V1	V2	V3	V4	V5	V6
STI(μVs)												
Supine	14.9	11.3	-3.6	-13.1	9.3	3.8	-4.4	11.1	14.9	15.2	15.1	13.4
Standing	14.9	11.3	-3.6	-13.1	9.3	3.8	-4.4	11.1	14.9	15.2	15.1	13.4
HV	14.9	11.3	-3.6	-13.1	9.3	3.8	-4.4	11.1	14.9	15.2	15.1	13.4
Warm Up	14.7	14.1	-0.5	-14.3	7.6	6.8	-5.6	13.2	14.2	17.1	15.6	16.2
ExStart	18.5	13.4	-8.9	-15.5	17.9	7.6	-6.4	8.5	16.0	13.2	15.2	15.1
Stage 1	5.2	12.7	7.5	-8.9	-1.1	10.1	-6.3	-1.1	3.9	5.2	5.1	3.6
Stage 2	16.1	25.2	6.9	-15.7	-0.5	22.4	8.5	-6.3	-14.1	-14.1	-12.3	-10.0
PeakEx	1.3	-9.2	-2.8	-1.8	2.5	-2.1	-1.3	0.6	-2.9	-3.7	-6.9	-6.9
Recovery	6.1	3.7	-2.4	-4.9	4.2	0.6	-1.2	5.8	8.5	7.8	4.3	4.8
Recovery	4.5	0.7	-3.8	-2.7	4.2	-1.5	0.1	5.0	6.5	5.1	4.5	2.9
Recovery	7.4	0.8	-6.6	-4.1	7.1	-3.0	0.1	7.9	7.1	6.5	1.9	3.1



Patna-20

1658 / MR. TINKU KUMAR / 36 Yrs / Male / 174 Cm / 80 Kg

Time	HR	PR Int	QRS Wid	QRS Axis	QTC	P(μV)	R(μV)	S(μV)	T(μV)	Min. J Leads for	Min. Post RR Var	VEB	Missed Beats
(Min.)	(bpm)	(mS)	(mS)	(Deg.)	(mS)	(Max)	(Max)	(Min)	(Max)	(μV) (I & PJ)	(%)	(Counts)	(Counts)
00:30	87	102	80	96	299	149	1287	-662	353	-51 V1	-58	0.00	0
01:00	108	176	66	93	497	219	1322	-811	-585	-219 III	-391	0.00	0
01:30	126	164	58	95	454	200	1324	-655	326	-24 V1	-82	0.00	0
02:00	135	138	56	100	400	294	1283	-669	251	-65 III	-165	0.00	0
02:30	142	136	82	102	335	205	1230	-683	233	-28 III	-71	0.00	0
03:00	146	126	78	102	443	232	1215	-691	243	-9 III	-80	0.00	0
03:30	151	120	66	105	424	157	1121	-709	-302	17 III	-121	0.00	0
04:00	150	122	64	106	424	-399	1210	-724	450	-101 V1	-155	0.00	0
04:30	153	118	66	110	318	280	1201	-672	295	-39 V1	-134	0.00	0
05:00	158	118	66	105	375	334	1184	-777	240	-73 V1	-89	0.00	0
05:30	164	110	64	108	383	345	1077	-820	348	7 III	-57	0.00	0
06:00	167	100	82	127	323	366	1131	-843	-481	-238 III	-152	0.00	0
06:30	170	94	62	116	355	368	1061	-933	651	-71 V1	-208	0.00	0
07:00	172	102	64	125	405	359	1208	-840	-498	-78 V1	-125	0.00	0
07:30	179	102	64	114	382	180	1061	-888	-410	-120 III	-153	0.00	0
08:00	185	78	64	120	192	242	1042	-926	-646	-301 II	-593	0.00	0
08:30	184	96	62	112	361	552	1243	-1021	636	-234 V1	-394	0.00	0
09:00	188	70	64	118	328	236	1147	-928	-758	-104 II	-125	0.00	0
09:30	189	92	64	121	330	216	1089	-997	329	-366 II	-208	0.00	0
10:00	175	94	60	119	327	334	1089	-906	471	-96 III	-128	0.00	0
10:30	160	100	60	108	326	321	1162	-959	541	-43 III	-57	0.00	0
11:00	152	116	60	114	416	308	1191	-889	483	-69 III	-68	0.00	0
11:30	146	120	60	110	433	294	1250	-844	470	15 III	-69	0.00	0
12:00	138	134	62	106	436	328	1302	-890	429	-58 III	-113	0.00	0
12:30	136	134	74	104	458	266	1324	-814	345	-43 III	-67	0.00	0

AAROGYAM DIAGNOSTICS

Patna-20

1658 / MR. TINKU KUMAR / 36 Yrs / Male / 174 Cm / 80 Kg

Median Measurement Summary

Time	HR	PR Int	QRS Wid	QRS Axis	QTC	P(μV)	R(μV)	S(μV)	T(μV)	Min. J Leads for	Min. Post RR Var	VEB	Missed Beats
(Min)	(bpm)	(mS)	(mS)	(Deg)	(mS)	(Max)	(Max)	(Min)	(Max)	(μV) (I & PJ)	(μV)	(%)	(Counts)
13:00	129	138	76	105	451	279	1309	-802	318	-31 III	-105	0.00	0