



# Rama Krishna Multispeciality Hospital

257-A, TALWANDI, KOTA (RAJ.) • Tel : 0744-3562955, M. 9414227325

www.ramakrishnahospital.com | Email : rxkota@gmail.com

Prabhu Singh

9/4/23

DOB - 16/8/1969

Mob 9521258849

P-30

AP-120/30

HT 170cm

WT 73kg

BMI 25

Chest I 82

Ch 78

Abd 84cm

Visu +2 for near, Contact

Dent Care

HT 170cm

M.R. Singh  
रामा कृष्णा अस्पताल  
राज. नं. 006311/22544

VID: 8451 7928 7411 2829

**8036 0489 3195**

QR Code with Photomatch

Address:  
S/O Ganpat Singh Shekhawat, 503  
KAMAL NAYAK NI GILL CHAWANI,  
Kota, Kota,  
Rajasthan - 324007

S/O Ganpat Singh Shekhawat, 503  
KAMAL NAYAK NI GILL CHAWANI,  
Kota, Kota,  
Rajasthan - 324007

Ministry of Health and Family Welfare, Government of India

भारत सरकार  
Government of India



प्रभु सिंह शेखawat  
Prabh Singh Shekhawat  
जन्म तिथि/DOB: 16/08/1969  
पुंर/ MALE

**8036 0489 3195**

VID: 8451 7928 7411 2829

मेरा आधार, मेरी पहचान

*M. Singh*

डॉ. मोनिका भार्गव  
एम.बी.बी.एस., एम. सी.  
रामाशुष्मा हॉस्पिटल  
रजि. नं. 006311 / 22544

# GOOD HEALTH LAB RAMAKRISHNA HOSPITAL

(UNIT OF DR. L.K. BHARGAVA & SONS HUF)

257-A, Sheela Chaudhary Road, Talwandi, KOTA-5 (Raj.)



Patient Report			
Name: RRABHU SINGH	PID: 8	Sample Mode: Whole Blood	Sequence ID: 202304090006
Age: 53 Years	Gender: Male		
Dr. Name: DR YASH			

Run Date: 09/04/2023

Printed ON: 09/04/2023 11:48:23 am

Parameter	Result	Flags	Units	Limits
WBC	6.9		$\times 10^3 / \mu\text{L}$	4-10
LYMP#	3.1		$\times 10^3 / \mu\text{L}$	1-5
MID#	0.4		$\times 10^3 / \mu\text{L}$	0.1-1.5
GRAN#	3.4		$\times 10^3 / \mu\text{L}$	2-7
LYMP%	45.1	H	%	20-40
MID%	6.5		%	3-15
GRAN%	48.4		%	40-60
RBC	4.13	L	$\times 10^6 / \mu\text{L}$	4.5-5.5
HGB	11.9	L	g/dL	13-17
HCT	40.6	L	%	40.7-50.3
MCV	98.3		fL	83-103
MCH	28.8		pg	27-32
MCHC	29.3	L	g/dL	31.5-34.5
RDW-CV	13.5		%	11.6-15.4
RDW-SD	41		fL	39-46
PLT	207		$\times 10^3 / \mu\text{L}$	150-410
MPV	7		fL	5.9-12.3
PCT	0.144	L	%	0.22-0.44
PDW	16.4		%	8.3-25
PLCR	16.6		%	16.3-36.3
PLCC	34.3		$\times 10^5 / \mu\text{L}$	--

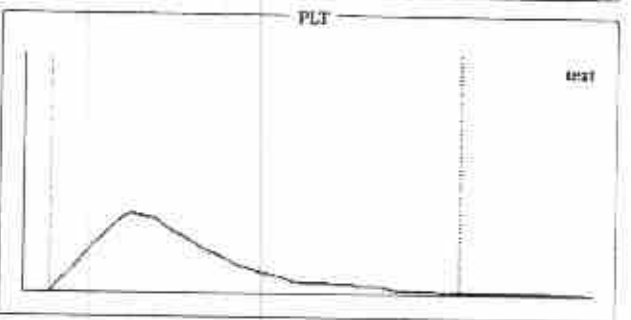
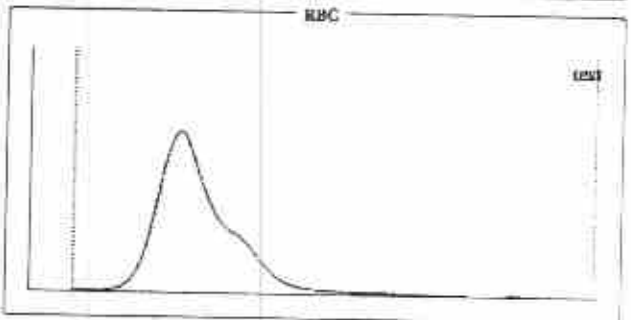
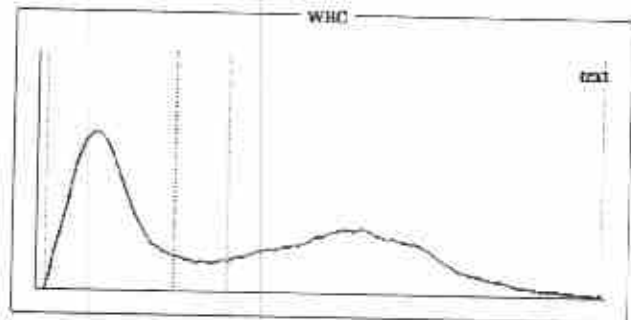

### Histogram Flags:

?Large Immature Cells, ?Hypochromia, ?Normocytic Anemia

### Comments:

Signature of Technician

*(Signature)*  
Dr. Preeti Pathak

### Conditions of Reporting:

We use best of the kits from international Market & the quality control is done by putting up Fresh standard/Control with each running. The reported result are for information and for interpretation of the Referring Doctor only. Result of card test are limited by time of Reading the card. Results of tests may vary from laboratory to laboratory and also in some parameters time to time for the same patient.

Dr. Preeti Pathak, MD. (Path.)  
Reg. 24703/15880

Signature of Pathologist

Tel 0744-3562955,

Mob.: For Lab Report - 9414227325, 9610209797

E-mail : rxkota@gmail.com



# GOOD HEALTH LAB RAMAKRISHNA HOSPITAL

(UNIT OF DR. L.K. BHARGAVA & SONS HUF)

257-A, Sheela Chaudhary Road, Talwandi, KOTA-5 (Ra.)



PATIENT'S NAME: **PRADHU SINGH**

AGE/SEX : 53 Years/Male

LAB NO. : 0159

DATE : 09/04/2023

REF. BY : Dr. YASH BHARGAVA

## HAEMATOLOGY

Test Name	Test Results	Normal Range
<b>Blood Group Rh Factor</b>		
TEST	RESULT	
BLOOD GROUP	= "A"	
Rh FACTOR	= POSITIVE	
ESR	12 MM in 1st hr.	0-20 MM in 1st hr.

## BIO-CHEMISTRY

Test Name	Test Results	Normal Range
Blood Sugar Fasting	92.00 mg/dL	70.00-110.00 mg/dL
Blood Sugar PP 2 Hours	113.00 mg/dL	75.00-140.00 mg/dL
Creatinine	0.75 mg/dL	0.70-1.30 mg/dL
Serum for Gamma Glutamyl Transferase	34.00 U/L	9.00-52.00 U/L
Aspartate-Aminotransferase (AST/SGOT)	22.00 IU/L	0.00-38.00 IU/L
Alanine-Aminotransferase (ALT/SGPT)	26.00 IU/L	0.00-40.00 IU/L
Serum Alkaline Phosphatase	156.00 IU/L	0.00-270.00 IU/L
URIC ACID	6.2 mg/dl	2.3 - 6.1 (Female) 3.6 - 8.2 (Male)
BUN	17.00 mg/dL	15.00-45.00 mg/dL

Signature of Technician

### Conditions of Reporting :

We use best of the kits from international Market & the quality control is done by putting up Fresh standard/Control with each running.  
The reported result are for information and for interpretation of the Referring Doctor only.  
Result of card test are limited by time of Reading the card.  
Results of tests may vary from laboratory to laboratory and also in some parameters time to time for the same patient.

Dr. Preeti Pathak

Dr. Preeti Pathak, MD. (Path.)

Reg. 24703/15880

Signature of Pathologist

Tel 0744-3562955,

Mob.: For Lab Report - 9414227325, 9610209797

E-mail : rxkota@gmail.com



# GOOD HEALTH LAB

## RAMAKRISHNA HOSPITAL

(UNIT OF DR. L.K. BHARGAVA & SONS HUF)

257-A, Sheela Chaudhary Road, Talwandi, KOTA-5 (Raj.)



PATIENT'S NAME: PRABHU SINGH

AGE/SEX : 53 Years/Male

LAB NO. : 0159

DATE : 09/04/2023

REF. BY : Dr. YASH BHARGAVA

### BIO-CHEMISTRY

Test Name	Test Results		Normal Range
<b>Serum Total Protein A/G Ratio</b>			
Total Proteins	7.40	g/dL	6.0-8.5
Albumin	4.20	g/dL	3.4-5.0
Globulin	3.20	g/dL	2.3-3.5
A/G Ratio	1.31:1		1.0-2.3
<b>Serum Bilirubin</b>			
Test Interval	Test Value	Unit	Typical Reference
Total Bilirubin	0.60	mg/dL	0.0 - 1.0
Direct Bilirubin	0.10	mg/dL	0.0 - 0.25
Indirect Bilirubin	0.50	mg/dL	0.2 - 1.0

### OTHER

#### Glycosylated Hb (HbA1C)

TEST	VALUE	REFERENCE VALUE
HBA1C	5.5 %	Excellent Control < 5.5% Good Control : 5.5 to 7.00% Fair Control : 7.00 to 8.00% Poor Control : > 8.0 %

NOTE :-

HbA1C is done on the spot with the latest Nycocard Reader 2, a test based on spectral reflectance. The assay used here is boronate affinity. Remember, the HbA1C is not the same as the glucose level. It is far superior to the blood glucose reading & it gives an average reading for the past 8-12 weeks.

Signature of Technician

#### Conditions of Reporting :

We use best of the kits from international Market & the quality control is done by putting up Fresh standard/Control with each running. The reported result are for information and for interpretation of the Referring Doctor only. Result of card test are limited by time of Reading the card. Results of tests may vary from laboratory to laboratory and also in some parameters time to time for the same patient.

Dr. Preeti Pathak  
Reg. 24703/15880

Dr. Preeti Pathak, MD. (Path.)  
Reg. 24703/15880

Signature of Pathologist

Tel 0744-3562955,

Mob.: For Lab Report - 9414227325, 9610209797

E-mail : rxkota@gmail.com



# GOOD HEALTH LAB RAMAKRISHNA HOSPITAL

(UNIT OF DR. L.K. BHARGAVA & SONS HUF)

257-A, Sheela Chaudhary Road, Talwandi, KOTA-5 (Raj)



PATIENT'S NAME: ~~PRABHU SINGH~~

AGE/SEX : 53 Years/Male

LAB NO. : 0159

DATE : 09/04/2023

REF. BY : Dr. YASH BHARGAVA

## CHEMILUMINESCENCE BY CENTAUR CP

TEST	OBSERVED VALUE	NORMAL RANGE
Tri Iodothyronine (T3)	1.03 ng/ml	0.60-1.81 ng/ml
Total Thyronine (T4)	7.98 ug/dl	3.20-12.6 ug/dl
Thyroid Stimulating Hormone (TSH)	1.09 uIU/ml	Adults: 0.5 - 5.50 uIU/ml 1- 30 days : 0.52 - 16.00 1mo - 5yrs: 0.46 - 8.10 6 - 18 yrs : 0.36 - 6.00

### SUMMARY:

T3 & T4 : Primary malfunction of the thyroid gland may result in excessive (hyper) or below normal (hypo) release of

\_\_\_\_\_ T3 & T4. Disease in any portion of the thyroid - pituitary-hypothalamus system may influence the levels of

T3 & T4.

T4 levels are sensitive and superior indicator of hypothyroidism.

T3 levels better define hyperthyroidism, is an excellent indicator of the ability of thyroid to respond to both stimulatory and suppressive tests.

TSH : Circulating TSH levels are important in evaluating thyroid function. TSH is used in the differential diagnosis

\_\_\_\_\_ of primary (thyroid) from secondary (pituitary) and tertiary (hypothalamus) hypothyroidism. In primary

hypothyroidism, TSH levels are elevated, while in secondary and tertiary hypothyroidism, TSH levels are low.

In primary hyperthyroidism, T3 & T4 levels are elevated and low or undetectable TSH

Signature of Technician

### Conditions of Reporting :

We use best of the kits from international Market & the quality control is done by putting up Fresh standard/Control with each running.

The reported result are for information and for interpretation of the Referring Doctor only.

Result of card test are limited by time of Reading the card.

Results of tests may vary from laboratory to laboratory and also in some parameters time to time for the same patient.

Dr. Preeti Pathak, MD. (Path.)

Reg. 24703/15880

Signature of Pathologist

Tel 0744-3562955,

Mob.: For Lab Report - 9414227325, 9610209797

E-mail : rxkota@gmail.com



# GOOD HEALTH LAB RAMAKRISHNA HOSPITAL



(UNIT OF DR. L.K. BHARGAVA & SONS HUF)

257-A, Sheela Chaudhary Road, Talwandi, KOTA-5 (Raj.)

PATIENT'S NAME: **PRADEEP SINGH**

AGE/SEX : 33 Years/Male

LAB NO. : 0159

DATE : 09/04/2023

REF. BY : Dr. YASH BHARGAVA

## ORGAN PANEL

### Lipid Profile

TEST	TEST VALUE	UNIT	NORMAL VALUE
Serum Cholesterol	182.0	mg/dL	130-200 mg%
Triglyceride	105.0	mg/dL	Up to 150 mg%
HDL Cholesterol	42.0	mg/dL	30-70 mg%
LDL Cholesterol	119.0	mg/dL	Up to 150 mg%
VLDL Cholesterol	21.0	mg/dL	Up to 80 mg %
Total Cholesterol/HDL Ratio	4.33		0.0-4.97
LDL/HDL Cholesterol Ratio	2.83		0.0-3.55

Signature of Technician

### Conditions of Reporting :

We use best of the kits from international Market & the quality control is done by putting up Fresh standard/Control with each running.  
The reported result are for information and for interpretation of the Referring Doctor only.  
Result of card test are limited by time of Reading the card.  
Results of tests may vary from laboratory to laboratory and also in some parameters time to time for the same patient.

Dr. Preeti Pathak  
Reg. No. 24703/15880

Dr. Preeti Pathak, MD. (Path.)  
Reg. 24703/15880

Signature of Pathologist

Tel 0744-3562955,

Mob.: For Lab Report - 9414227325, 9610209797

E-mail : rxkota@gmail.com



# GOOD HEALTH LAB

## RAMAKRISHNA HOSPITAL

(UNIT OF DR. L.K. BHARGAVA & SONS HUF)



PATIENT'S NAME: **PRABHU SINGH**

257-A, Sheela Chaudhary Road, Talwandi, KOTA-5 (Raj)

AGE/SEX : 53 Years/Male

LAB NO. : 0159

DATE : 09/04/2023

REF. BY : Dr. YASH BHARGAVA

### CLINICAL PATHOLOGY

#### Urine-Routine Examination

##### PHYSICAL & CHEMICAL

##### REFERENCE VALUE

Colour	: Pale Yellow	
Apperance	: Clear	Clear
Reaction (pH)	: 5.5	4.5 - 6.5
Sp. Gravity	: 1.016	1.000 - 1.035
Albumin	: Nil	Negative
Glucose	: Nil	Negative

##### MICROSCOPIC

RBC	: Absent	1-2 /HPF
WBC	: Absent	1-2 /HPF
Epit. Cells	: Absent	1-2 /HPF
Crystals	: Nil	
Cast	: Nil	
Other	: Nil	

Signature of Technician

*Dr. Preeti Pathak*  
Reg. 24703/15880

#### Conditions of Reporting :

We use best of the kits from international Market & the quality control is done by putting up Fresh standard/Control with each running.  
The reported result are for information and for interpretation of the Referring Doctor only.  
Result of card test are limited by time of Reading the card.  
Results of tests may vary from laboratory to laboratory and also in some parameters time to time for the same patient.

Dr. Preeti Pathak, MD. (Path.)  
Reg. 24703/15880

Signature of Pathologist

Tel 0744-3562955,

Mob.: For Lab Report - 9414227325, 9610209797

E-mail : rxkota@gmail.com





# GOOD HEALTH LAB RAMAKRISHNA HOSPITAL



(UNIT OF DR. L.K. BHARGAVA & SONS HUF)

257-A, Sheela Chaudhary Road, Talwandi, KOTA-5 (Raj.)

PATIENT'S NAME: ~~PRABHU SINGH~~

AGE/SEX : 63 Years/Male

LAB NO. : 0159

DATE : 09/04/2023

REF. BY : Dr. YASH BHARGAVA

## RADIO-DIAGNOSIS

### X-RAY CHEST PA VIEW

1. Both the lung fields are clear Bronchovascular markings are within normal limits.
2. Both the hilar shadows are of normal size and shape, density.
3. Heart shadows appears central, normal in size and shape.
4. Trachea is in midline.
5. Both the domes of diaphragm are clear and sharp.
6. Both the C.P. angles are clear.
7. Bony cage and soft tissue shadows are normal.

IMPRESSION : Normal chest radiograph.

*Jyoti*  
M.D.B.S., D.N.B.

Signature of Technician

### Conditions of Reporting :

We use best of the kits from international Market & the quality control is done by putting up Fresh standard/Control with each running.  
The reported result are for information and for interpretation of the Referring Doctor only.  
Result of card test are limited by time of Reading the card.  
Results of tests may vary from laboratory to laboratory and also in some parameters time to time for the same patient.

Dr. Preeti Pathak, MD. (Path.)  
Reg. 24703/15880

Signature of Pathologist

Tel 0744-3562955,

Mob.: For Lab Report - 9414227325, 9610209797

E-mail : rxkota@gmail.com



# GOOD HEALTH LAB RAMAKRISHNA HOSPITAL

(UNIT OF DR. L.K. BHARGAVA & SONS HUF)

257-A, Sheela Chaudhary Road, Talwandi, KOTA-5 (Raj.)



PATIENT'S NAME: **PRADEEP SINGH**

AGE/SEX : 53 Years/Male

LAB NO. : 0159

DATE : 09/04/2023

REF. BY : Dr. YASH BHARGAVA

## ULTRA SONOGRAPHY

### SONOGRAPHY FOR WHOLE ABDOMEN

**LIVER:** Appear normal in size, Non-tender with smooth & regular contour. Parenchymal echopattern appears homogeneous. The IHBR & hepatic vein radicals are not dilated. No evidence of focal echopoor / echorich lesion. Portal vein diameter is normal 10 mm. CBD diameter normal 03 mm.

**GALL BLADDER:** Gall bladder is physiologically distended & normal in size, shape & contour. Walls are smooth & regular with normal thickness. There is no evidence of cholelithiasis. The Murphy's sign is negative.

**PANCREAS:** Normal in size, shape, contour. There is no evidence of focal lesion. Pancreatic duct is not dilated. Pancreatic substance show homogeneous parenchymal echopattern. Paraortic lymph nodes & SMA appear normal.

**SPLEEN:** Normal in size & echopattern. Vessels seen in splenic hilum are not dilated.

**KIDNEYS:** Appear normal in size, shape, position, contour, cortical echogenicity & pelvicalyceal system. The corticomedullary demarkation is fair & ratio appears normal. There is no evidence of hydronephrosis, Nephrolithiasis.

Size right kidney 101 mm. X 78 mm.

Size left kidney 103 mm. X 79 mm.

Signature of Technician

### Conditions of Reporting :

We use best of the kits from international Market & the quality control is done by putting up Fresh standard/Control with each running. The reported result are for information and for interpretation of the Referring Doctor only. Result of card test are limited by time of Reading the card. Results of tests may vary from laboratory to laboratory and also in some parameters time to time for the same patient.

Dr. Preeti Pathak, MD. (Path.)  
Reg. 24703/15880

Signature of Pathologist

Tel 0744-3562955,

Mob.: For Lab Report - 9414227325, 9610209797

E-mail : rxkota@gmail.com



# GOOD HEALTH LAB RAMAKRISHNA HOSPITAL

(UNIT OF DR. L.K. BHARGAVA & SONS HUF)

257-A, Sheela Chaudhary Road, Talwandi, KOTA-5 (Raj.)



PATIENT'S NAME: ~~PRABHU SINGH~~

AGE/SEX : 53 Years/Male

LAB NO. : 0159

DATE : 09/04/2023

REF. BY : Dr. YASH BHARGAVA

URI.BLADDER: Bladder walls are smooth & normal in thickness. There is No evidence of mass / stone in the lumen. Bladder capacity appears normal & postvoid Residual volume not significant.

PROSTATE: Normal in shape, contour & parenchymal echogenicity. Its capsule is intact and there is no evidence of focal lesion. Size 23 X 26 X 23 mm. Volume 11 gms.

SPECIFIC: No evidence of retroperitoneal mass/free fluid in peritoneal cavity.

IMPRESSION: Ultrasonographic findings are s/o of normal study.

डॉ. म. प्रीति  
एम.बी.बी.एस. एम.डी.  
रामाकृष्णा हॉस्पिटल  
रजि. नं. 008311/22544

Signature of Technician

### Conditions of Reporting :

We use best of the kits from international Market & the quality control is done by putting up Fresh standard Control with each running. The reported result are for information and for interpretation of the Referring Doctor only. Result of card test are limited by time of Reading the card. Results of tests may vary from laboratory to laboratory and also in some parameters time to time for the same patient.

Dr. Preeti Pathak, MD. (Path.)  
Reg. 24703/15880

Signature of Pathologist

Tel 0744-3582955,

Mob.: For Lab Report - 9414227325, 9610209797

E-mail : rxkota@gmail.com

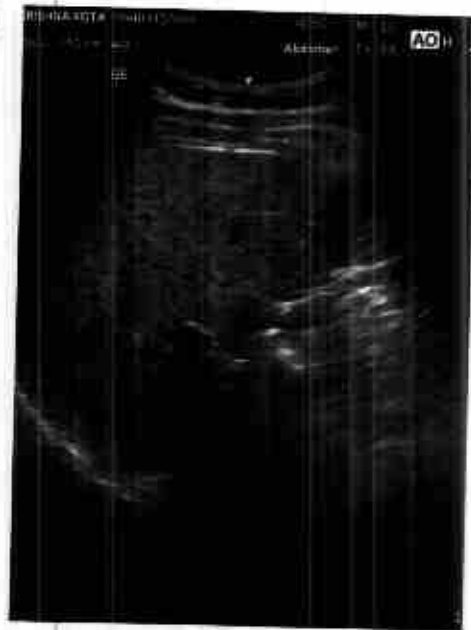

212401 / PRABHU SINGH / 53 Yrs / M / 170 Gms / 73 Kg Date: 09 Apr 2023 Refd By: DR MONIKA Examined By:

Stage	Time	Duration	Speed/Min	Elevation	METs	Rate	% THR	BP	RPE	PVE	Comments
Staircase	00:09	0:09	00.0	00.0	01.0	072	44%	120/80	087	00	
Standing	00:46	0:37	00.0	00.0	01.0	094	56%	120/80	112	00	
HV	01:21	0:35	00.0	00.0	01.0	089	53%	120/80	106	00	
Warm Up	02:20	0:59	00.0	00.0	01.0	081	49%	120/80	097	00	
ExStart	02:42	0:22	01.0	00.0	01.0	086	51%	120/80	103	00	
BRUCE Stage 1	05:42	3:00	01.7	10.0	04.2	120	72%	128/86	153	00	
BRUCE Stage 2	08:42	3:00	02.5	12.0	07.1	136	81%	132/88	179	00	
BRUCE Stage 3	11:42	3:00	03.4	14.0	10.2	156	93%	146/92	227	00	
PERTEX	11:49	0:04	01.1	00.0	10.2	160	96%	146/92	233	00	
Recovery	12:46	1:00	01.1	00.0	04.3	142	85%	146/92	207	00	
Recovery	13:46	2:00	00.0	00.0	01.0	108	65%	136/88	146	00	
Recovery	14:46	3:00	00.0	00.0	01.0	099	59%	130/84	128	00	
Recovery	15:46	4:00	00.0	00.0	01.0	101	60%	130/84	131	00	
Recovery	16:46	5:00	00.0	00.0	01.0	096	57%	124/82	119	00	
Recovery	17:16	5:30	00.0	00.0	01.0	093	56%	124/82	115	00	

**FINDINGS :**

Exercise Time 09:04  
 Max HR Attained 150 bpm 95% of Target 167  
 Max BP Attained 146/92  
 Max Workload Attained 10.3 Good response to induced stress  
 Test End Reasons Test Complete, Heart Rate Achieved

**REPORT :**

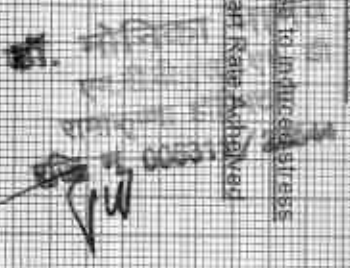

Doctor: DR. YASH BHARGAVA



21246017/PRABHU SINGH 753 YRS/M/170 Cms / 73 Kg / HR 73

Date: 09-Apr-2024 11:34:06 AM

ME: 1st 10:29 bpm 44% of HRK

BP: 120/80 mm Hg Combined Meds: B.C.O. Oral Natch Oral MF 0.05 HbLF 35 Hz

4X 80 ms Post J

ExTime: 06:00 0.0 mvt 0.0%

25 mm/Sec 1.0 cm/mV

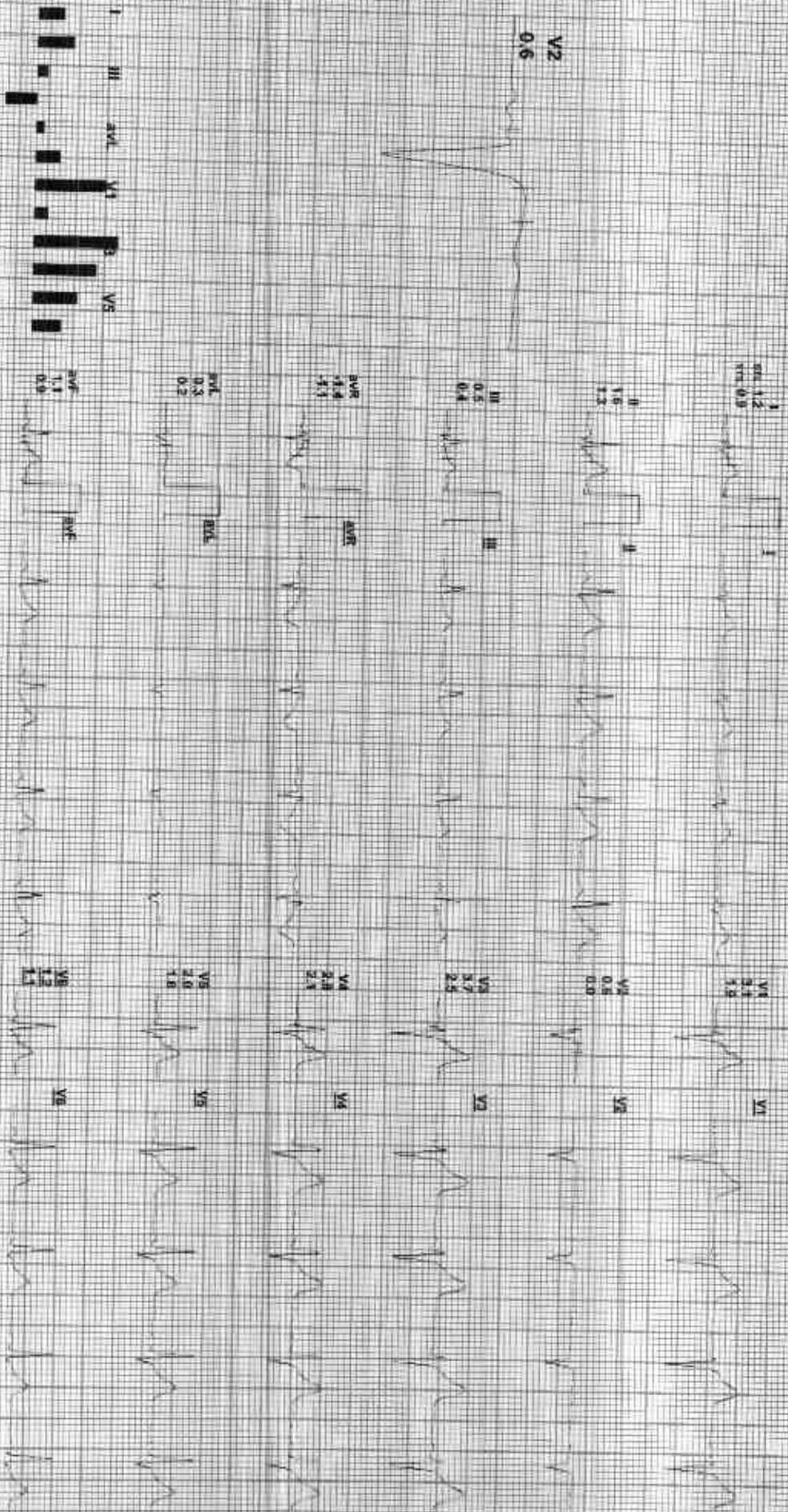

REMARKS: I II aVR aVL aVF V1 V2 V3 V4 V5 V6



212409 / PRAASHU SIMSH / 53 Yrs / M / 170 Cms / 73 Kg / HR : 94

Date: 08-Apr-2023 11:34:08 AM METS: 1.0/ 94 bpm 50% of THR Sp: 120/80 mmHg Combined Mediane P/C On Mouth Or Ft: 0.05 HOLF 5g Hz

4X 30 ms Post J

Expires: 00:00 0:0 rpm 0:0%  
25 mm/sec. 1.5 cm/div

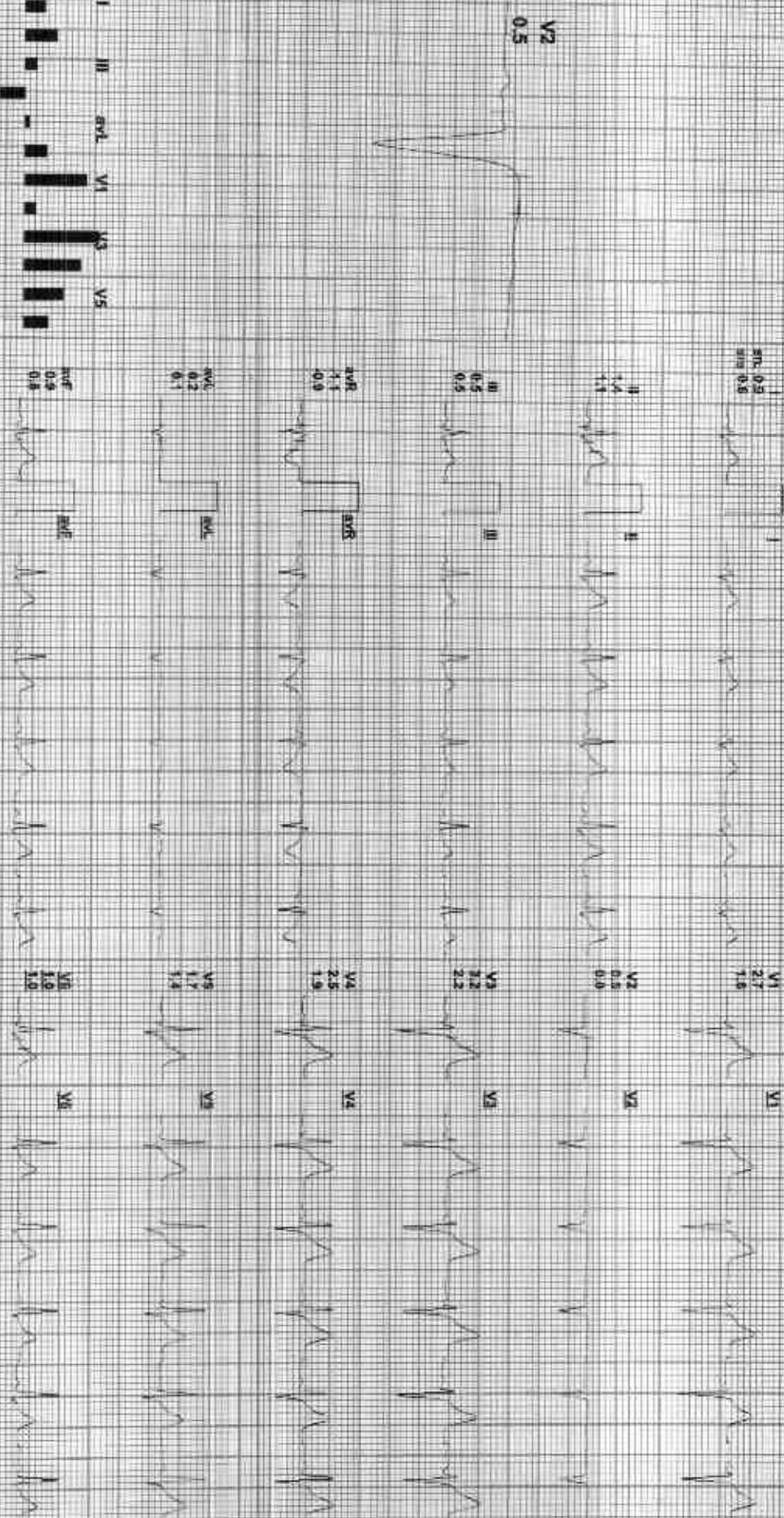

REMARKS:

IA20X GE M216201125 (RVA) leaglers



21240177PRABHU SINGH 7.53 YRS 71KZ 170 CMS 73 KG / HR 99

Date: 09-Jan-2023 11:34:06 AM

MCIS: 1.07 89 bpm 53% of THR BP: 120/80 mmHg

Combined Medicines: BLG-DW/Notion DM/HF 4.05 H2ALF 35 HR

4X 80 ms Post J

EXTime: 00:00 0.0 mgt 0.0%

26 min/Sec. 1.0 Cal/Min

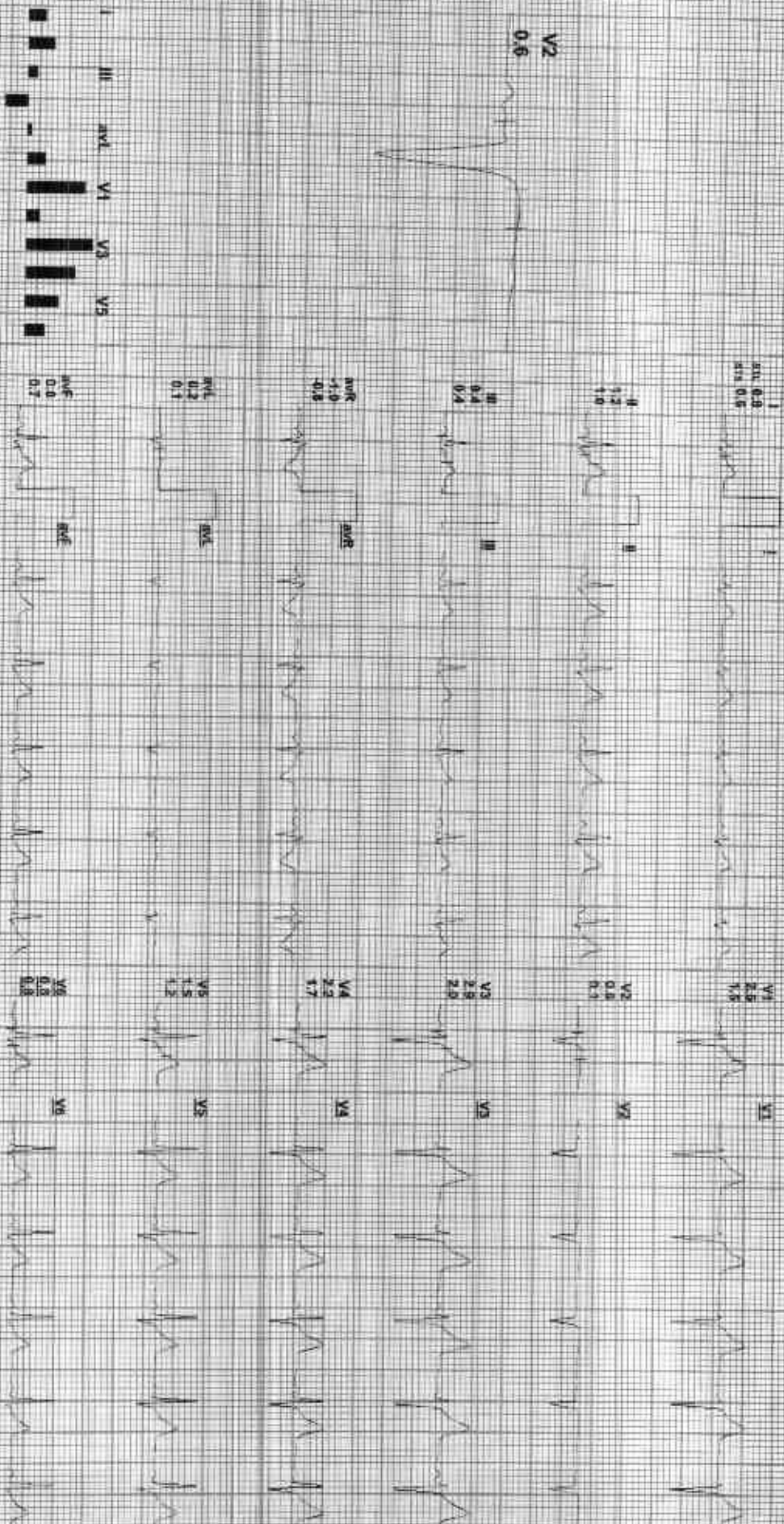

REMARKS:





21240177RRABHU SINGH 7.53 YRS / M / 170 CM / 73 Kg / HR: 81

Date: 08-Apr-2023 11:34:08 AM

NETS: 1.0/ 81 bpm / 49% of THR / BP: 120/80 mmHg

Completed Modality: ECG: QW/ Moxib QW/ HR: 0.05 Hz/ LF: 35 Hz

4X 38 ms Post J

Expires: 09/30 0.0 min 0.0%  
25 mm/Sec. 1.0 Cm/Div

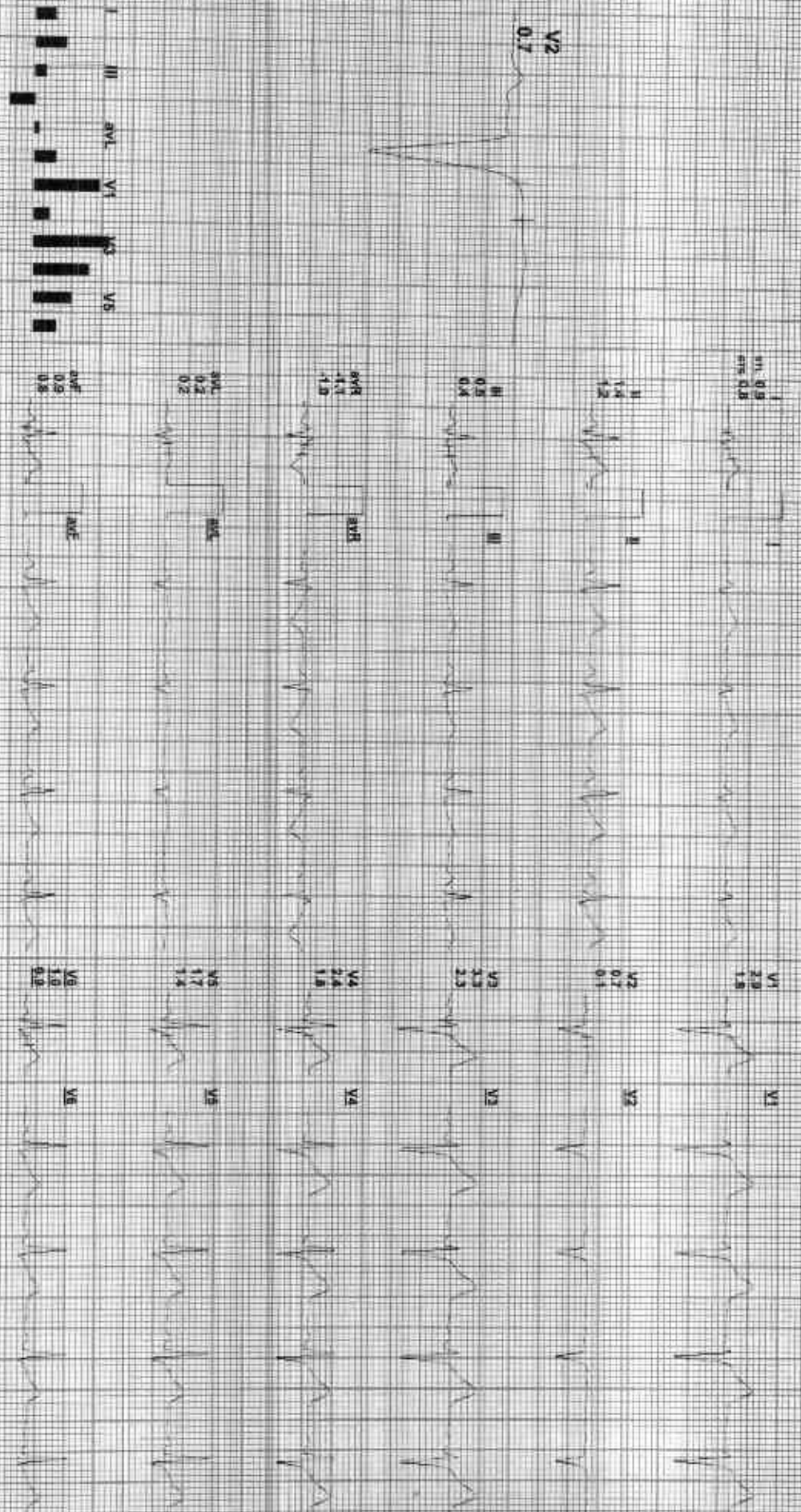

REMARKS:  
I aVR aVL V1 V2 V3 V4 V5 V6



2124037/PKABHNU SINGH / 53 Yrs / M / 170 CMs / 73 KG / HR: 86

Date: 08-Apr-2023 11:34:06 AM

MEETS: 1.0 / B6 bpm 51% of THR. BP: 120/80 mmHg

Combined Medication: B.C. On/ Modan Olv. Wt 0.06 Hgt/L 35 Hr

Est Time: 00:00 1.0 mph, 0.0%

4X 24-ns Post J

28 mm/Sec. 1.0 Cm/Div

REMARKS:

II AVR aVL V1 V2 V3 V4 V5 V6

PRF 0.0 5.8

PRF 1.6 4.3

PRF 1.1 10.1

PRF 1.0 1.8

PRF 0.4 10.2

PRF 1.8 3.8

PRF 0.4 10.2

PRF 1.8 3.8

PRF 0.4 10.2

PRF 1.8 3.8

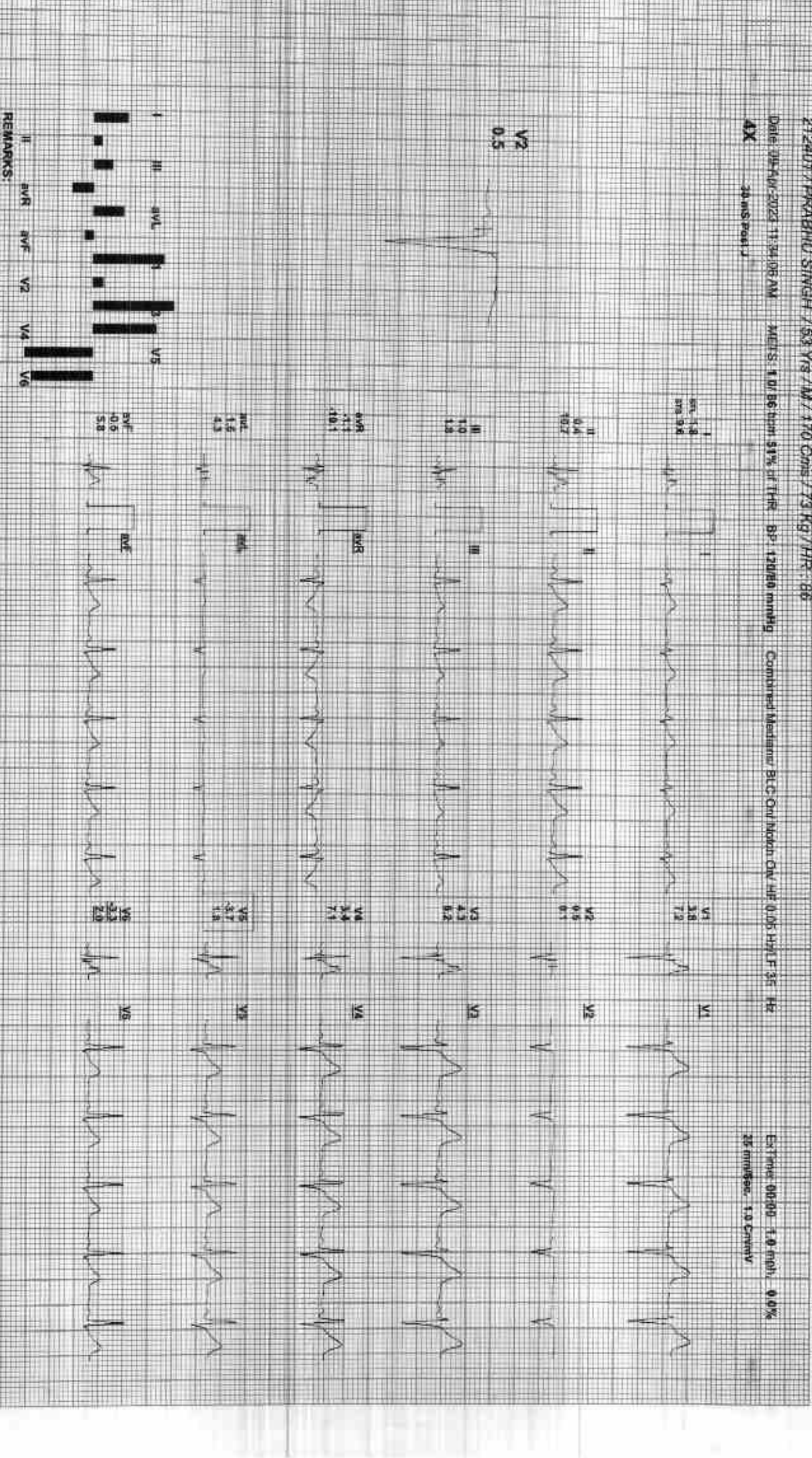



21240122PRABHU SINGH / 53 YRS / M / 170 CM / 75 KG / HR : 120

Date: 09-Apr-2024 11:34:06 AM

MLTS: 4/7/126 bpm 72% of IHR Bp: 120/85 mmHg

Completed Medications: (B/C) On: Morphine 0.05 Hz/Lt 95 Hz

Extime: 03:00 1.7 min 10.0%

4X 50 mS post J

25 min/Sec 1.0 Convex

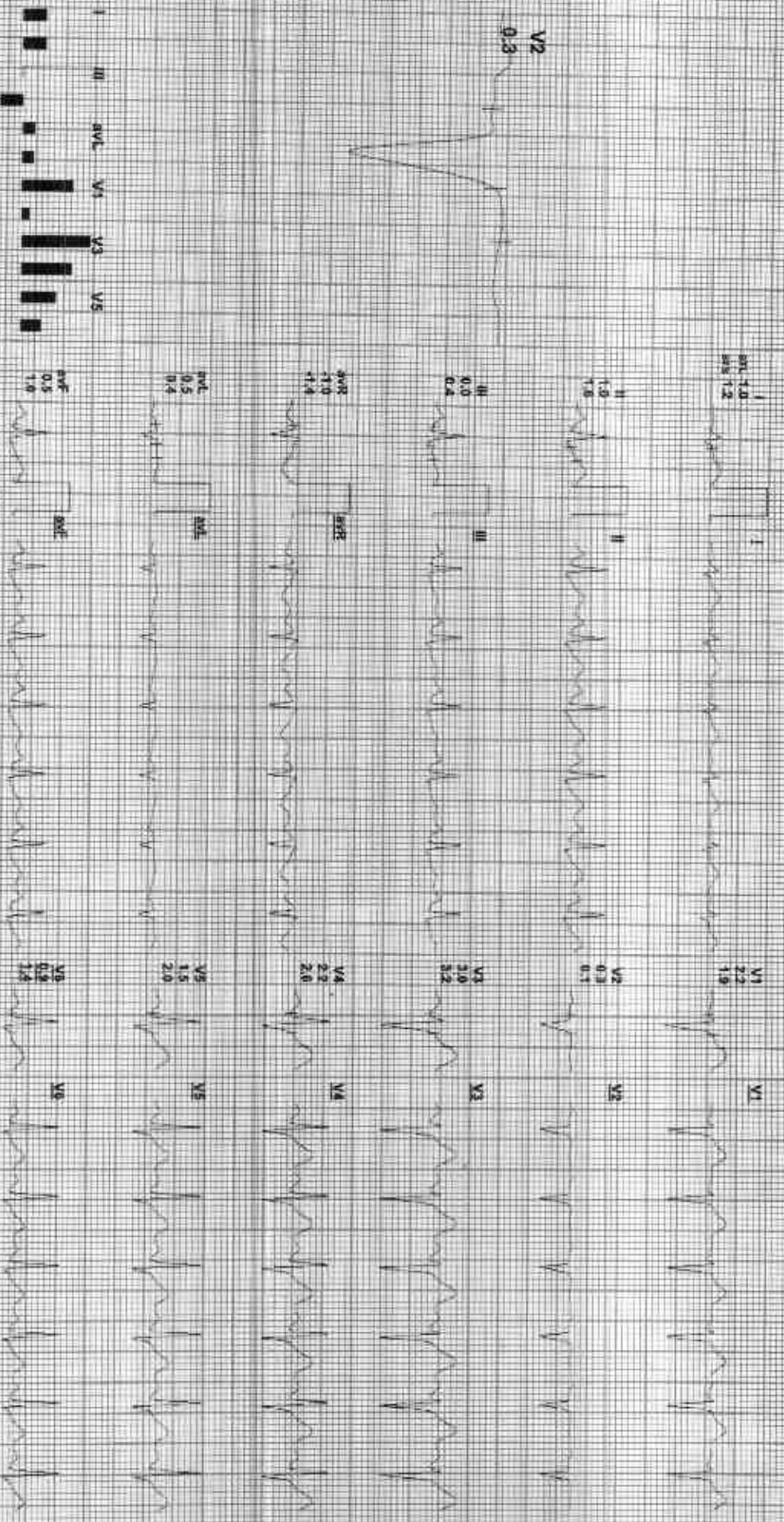

REMARKS:



212401 / PRABHU SINGH / 53 Yrs / M / 170 Cms / 73 Kg / HR : 136

Date: 09-Apr-2023 11:34:06 AM

NETS: 7.1 / 136 bpm 81% of Max BP: 132/88 mmHg

Combined Median ST-Corr Median Qm-Hr: 0.05 mv/1.5 sec Hz

ECGTime: 05:00 2.5 mph 12.0%

4X 60 ms Paper J

25 mm/Sec 1.0 Channel

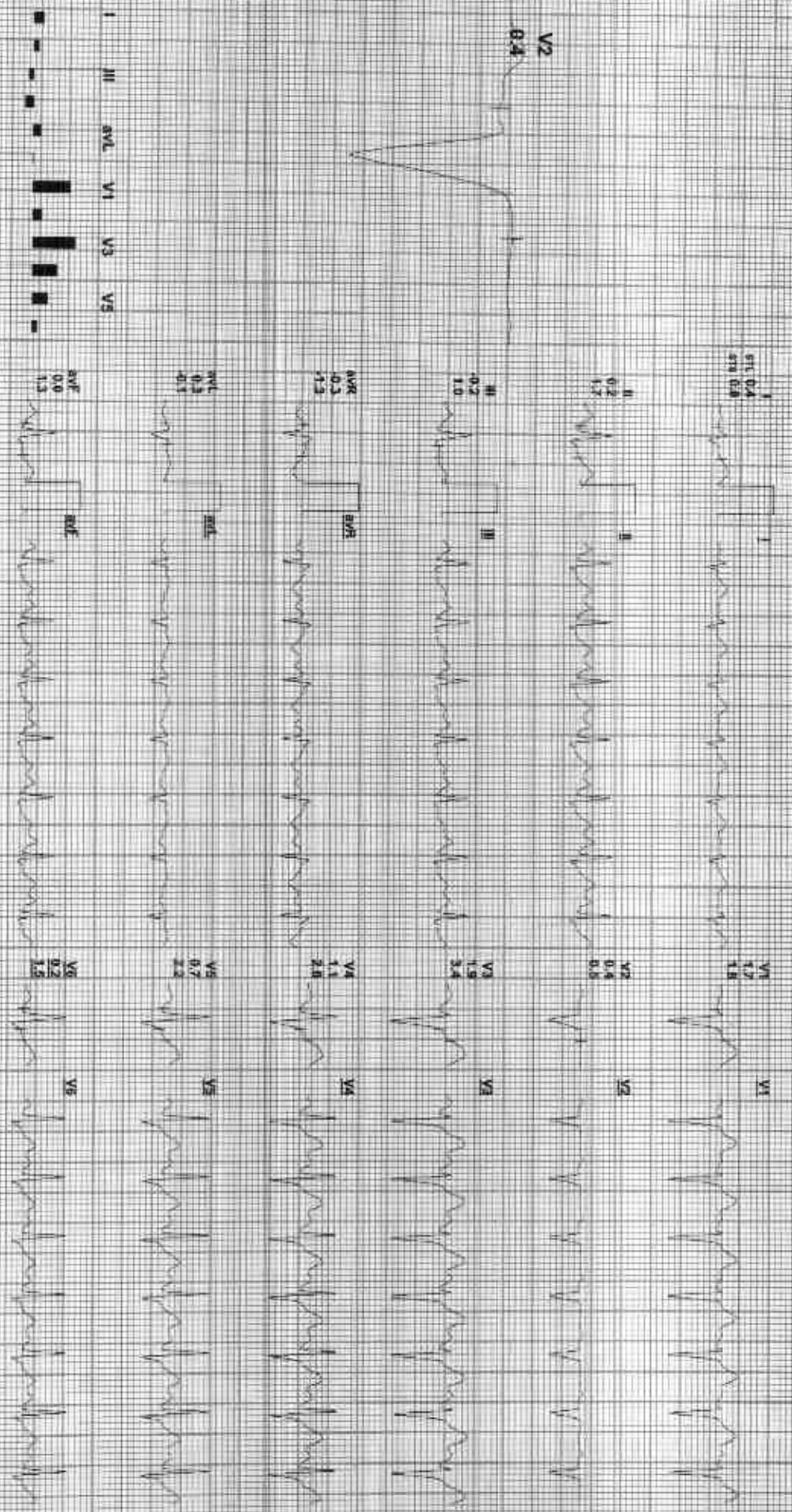

REMARKS:



212401 / PRAASHU SINGH / 53 Yrs / M / 170 Cms / 73 Kg / HR : 156

Date: 09 Apr 2023 11:34:08 AM METS: 10.2 / SB 100m 99% of THR SP: 146/82 mmHg (Completed) Mediana B/C QW/Normal QW/HR: 0.05 Pz/L/F 30 Hz

AX 40 ms Paper J

ExTime: 09:00 3.4 min 14.0%  
25 min/Sec 1.0 Cm/mV

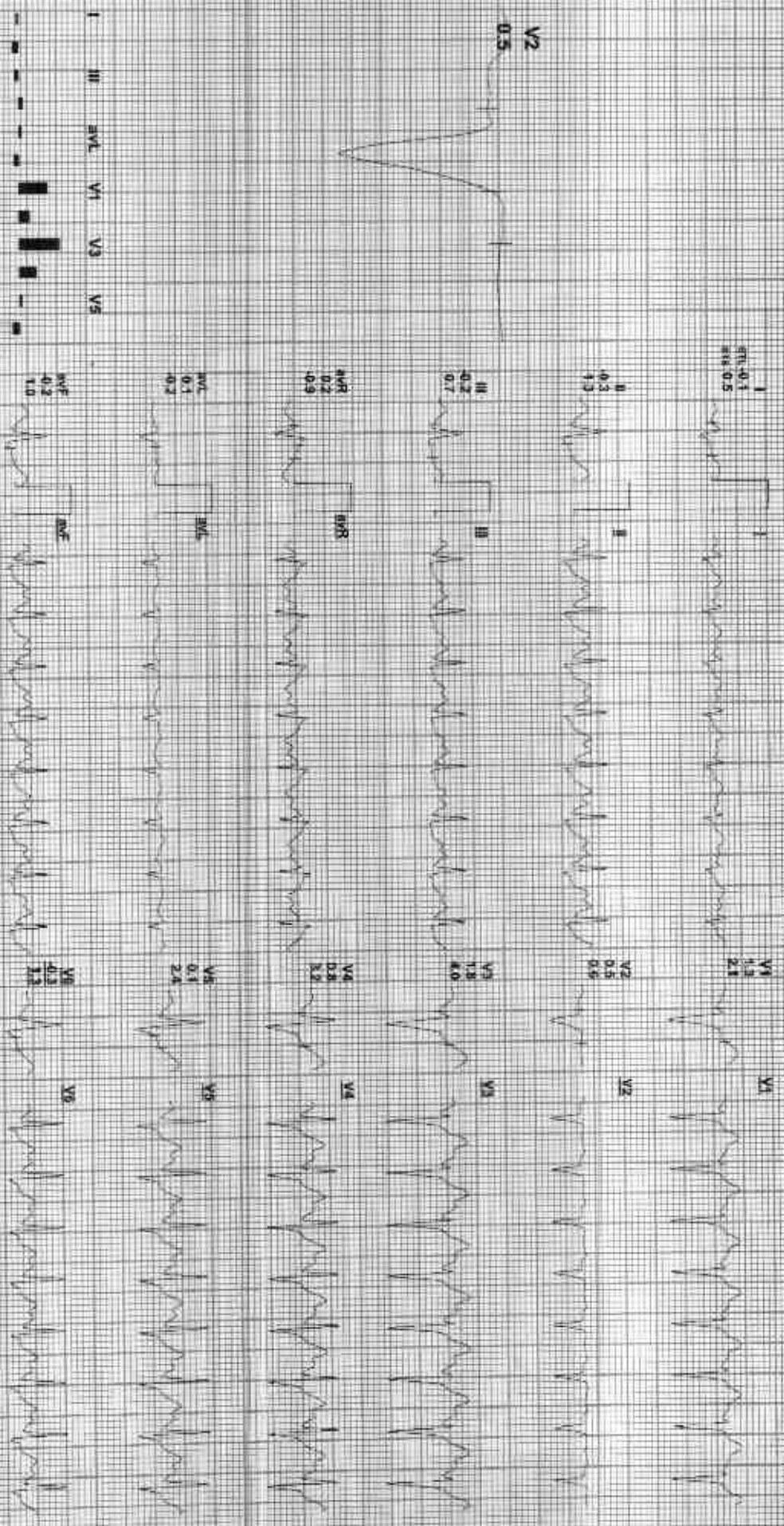

REMARKS: I II aVR aVL aVF V1 V2 V3 V4 V5 V6

ADX\_GEMZ1620112591RM10ngers



212401 / PRABHU SINGH / 53 YR / M / 170 CM / 79 KG / HR : 160

Date: 08-Apr-2023 11:34:06 AM NLE SS: 10.3V 160 bpm 90% of TPR BP: 140/92 mmHg ECG: Normal Con/HR 0.05 Hz/1.5 Hz

4X DC rms Post 1

Estimate: 09/05 1.1 mph 0.9% 29 mm/spe: 4.8 cm/sec

I  
AVI: 0.1  
AVI: 0.5



V1  
1.3  
2.1



II  
0.3  
1.3



V2  
0.5  
0.8



V2  
0.5

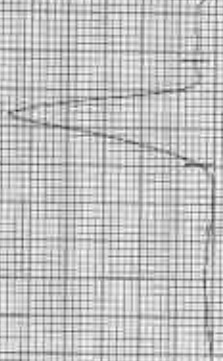

III  
0.2  
0.7



V3  
1.8  
4.0



AVR  
0.2  
0.8



V4  
0.8  
3.2



AVL  
0.1  
0.2



V5  
0.1  
2.4



AVF  
0.2  
1.0

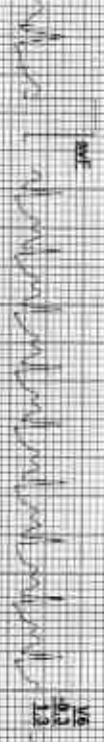

V6  
0.2  
1.9



REMARKS:  
I II aVR aVL aVF V1 V2 V3 V4 V5 V6



P12401 / PRASHU SINGH / 53 Yrs / M / 170 Gms / 73 Kg / HR - 142

Date: 09-Apr-2023 11:24:05 AM METS: 4.31 142 bpm 85% of THR EP: 140/92 mmHg Combined Meds: PL C OI/ Nidua Om HR: 0.05 Hz LF: 35 Hz

AX 60 ms Post J

ExTime: 09:04 1.1 mpu, 0.0%  
25 mm/Sec. 1.5 EmittV

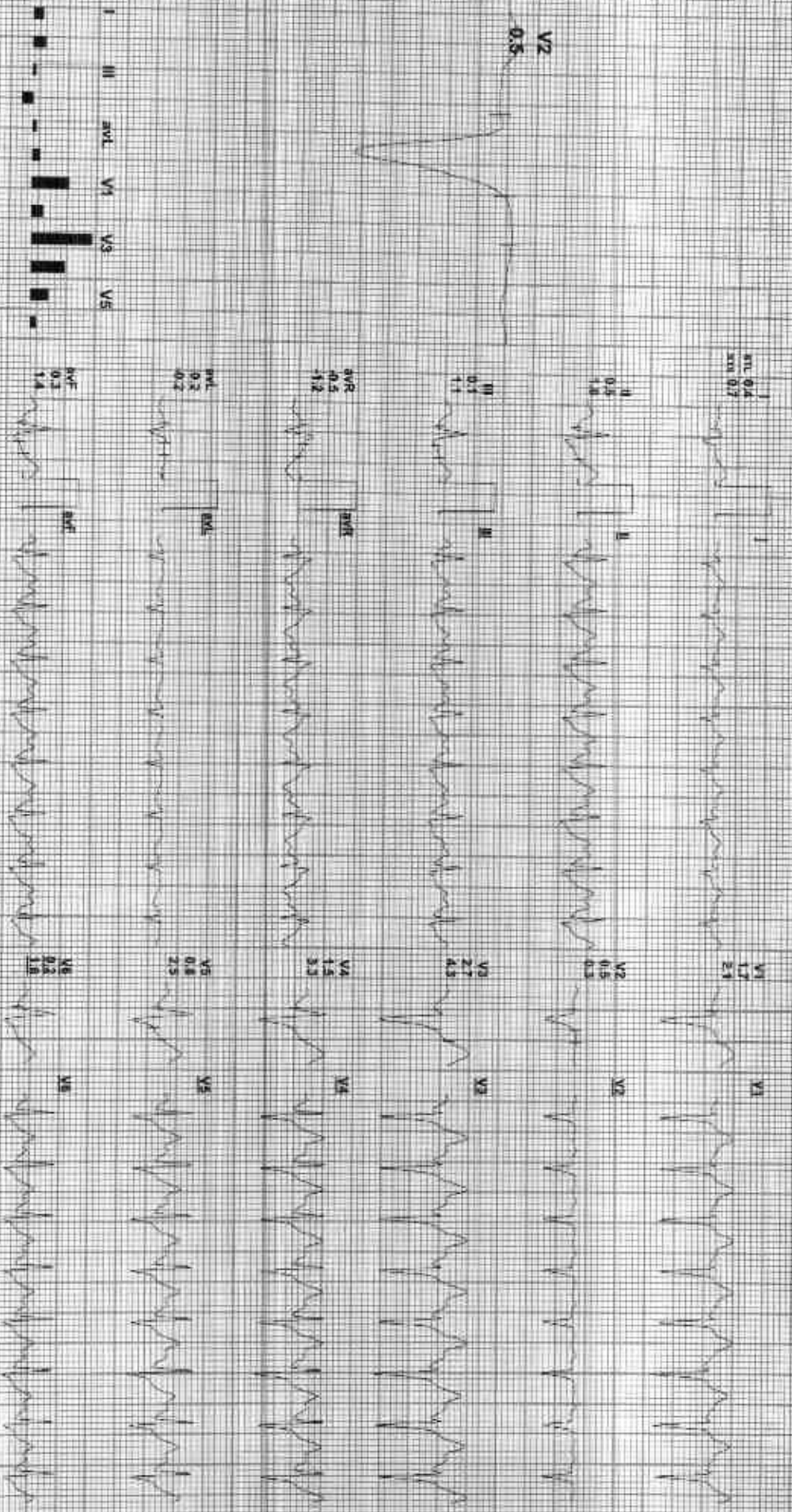

REMARKS: I aVR aVL V1 V2 V3 V4 V5 V6



243401 / P/RAKHU SINGH / 53 YRS / M / 170 Cms / 73 Kg / HR : 108

Date: 09-Apr-2023 11:04:06 AM

MEETS: 10/108 bpm 85% of THR BP: 138/88 mmHg

Combined Machine/ ECG Only/ Speed: 25 mm/s/ 0.05 Hz/ L1/ 35 Hz

4X 40 ms Post U

ExTime: 09:04 0.0 mph, 0.0%  
26 mm/s/Sec 1.8 cm/mV

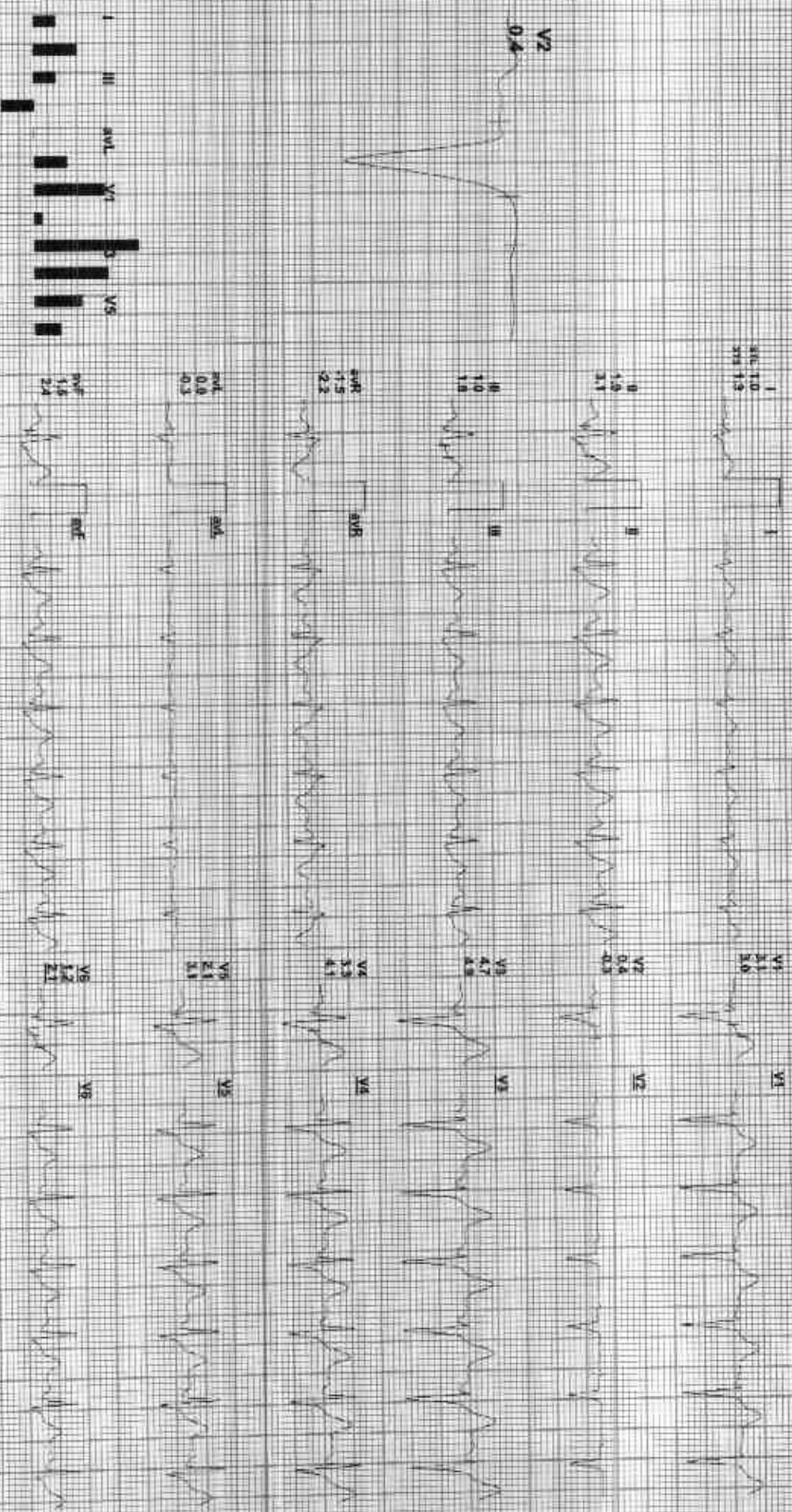

REMARKS: I II aVR aVL V1 V2 V3 V4 V5 V6





272401 Y PRADEEP SINGH / 53 YRS / M / 77.0 CM / 73.3 KG / HR 99

Date: 08-Apr-2023 11:54:05 AM METZ: 1.0 @ 99 bpm 59% of THR BP: 130/84 mmHg

Combined Mediated/BLG-Div Noida/CP/HF 0.35 HALL 35 Hz

4X 36 ms Post J

Extime: 09:04 6.1 min 0.0%  
26 mmSec 100 cm/min

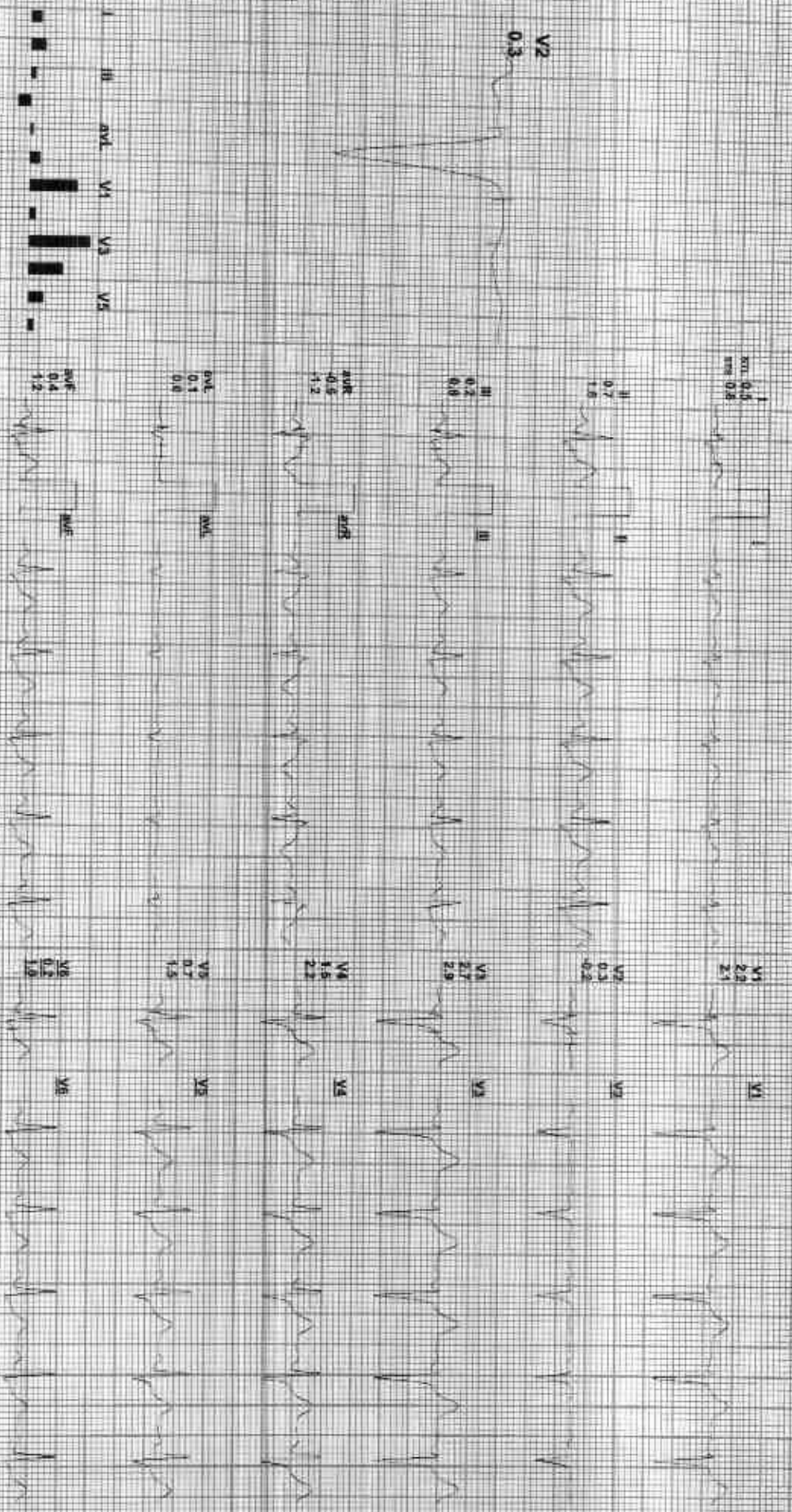

REMARKS: I IIB aVL aVF V1 V2 V3 V4 V5 II aVR aVF V2 V4 V6



2124017 PRABHU SINGH 7.53 Yrs / M / 170 CM / 73 KG / HR : 101

Date: 09-Apr-2023 11:34:06 AM

MEETS: 1.01 101 bpm 60% of THR HF: 136/64 mmHg

Computer Mediana/ SLO-DH/ Nolen CH/ HF 0.05 Hz/ F 3S HR

40X 10 mS Post V

EXTime 09:04 0.0 rpd, 0.0%

25 mm/sec, 1.0 Cm/mV

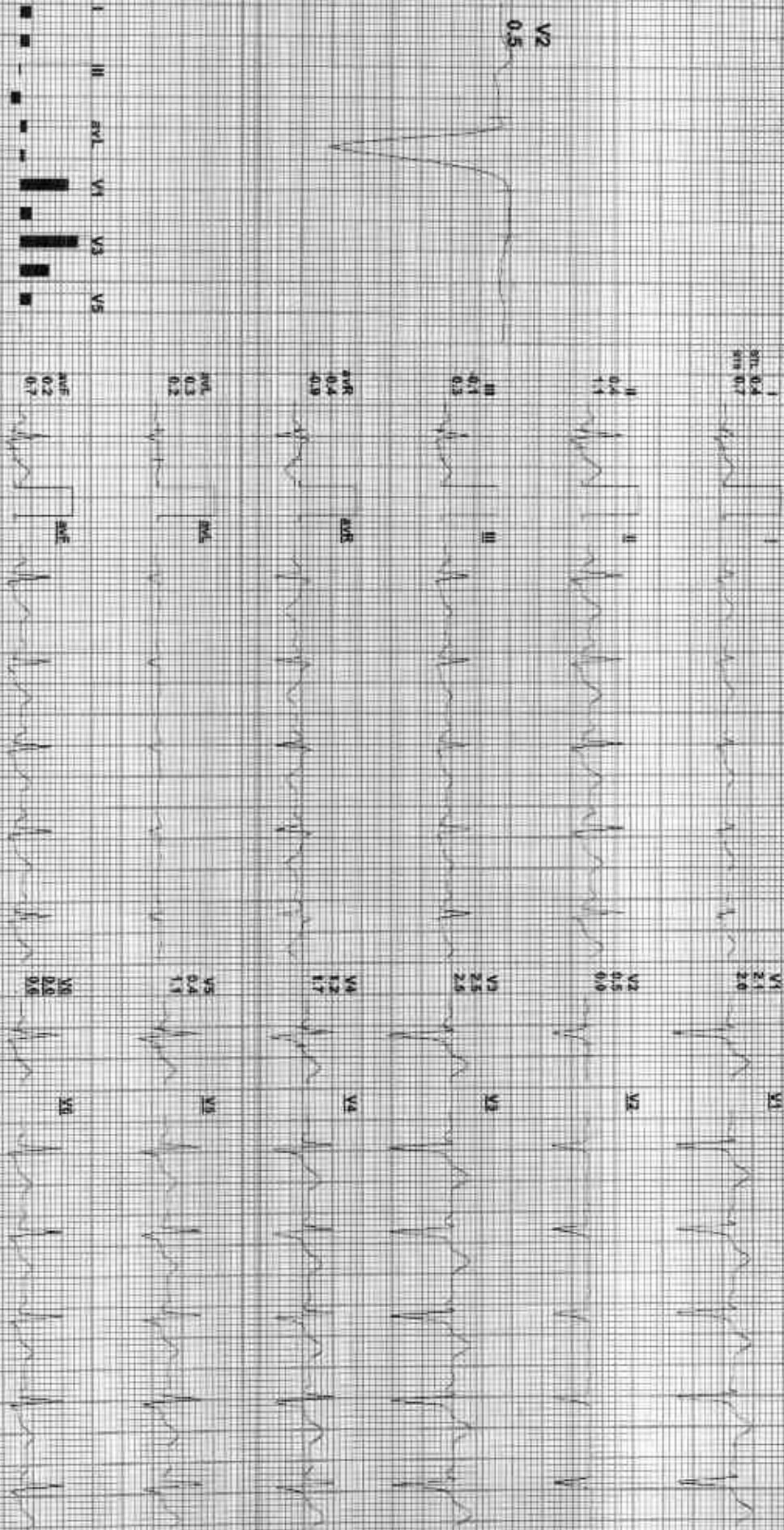

REMARKS:

(A0X GE M2 1520125)RJA/lenjgkrs



2124807/PRAABHU SINGH /53 YRS /M / 170 CM/87.73 Kg /HR: 96

Date: 05-Apr-2023 11:34:06 AM

METS: 1.07/98 bpm 57% of MHR

HR: 124/92 mmHg

Continued Measuring/ ECG ON Motion ON HR 0.5 Hz/EF 35 Kg

4X 30 ms Post J

EXTIME: 09:04 0.0 m/s 0.0%  
25 mm/Sec 1.0 Cm/Div

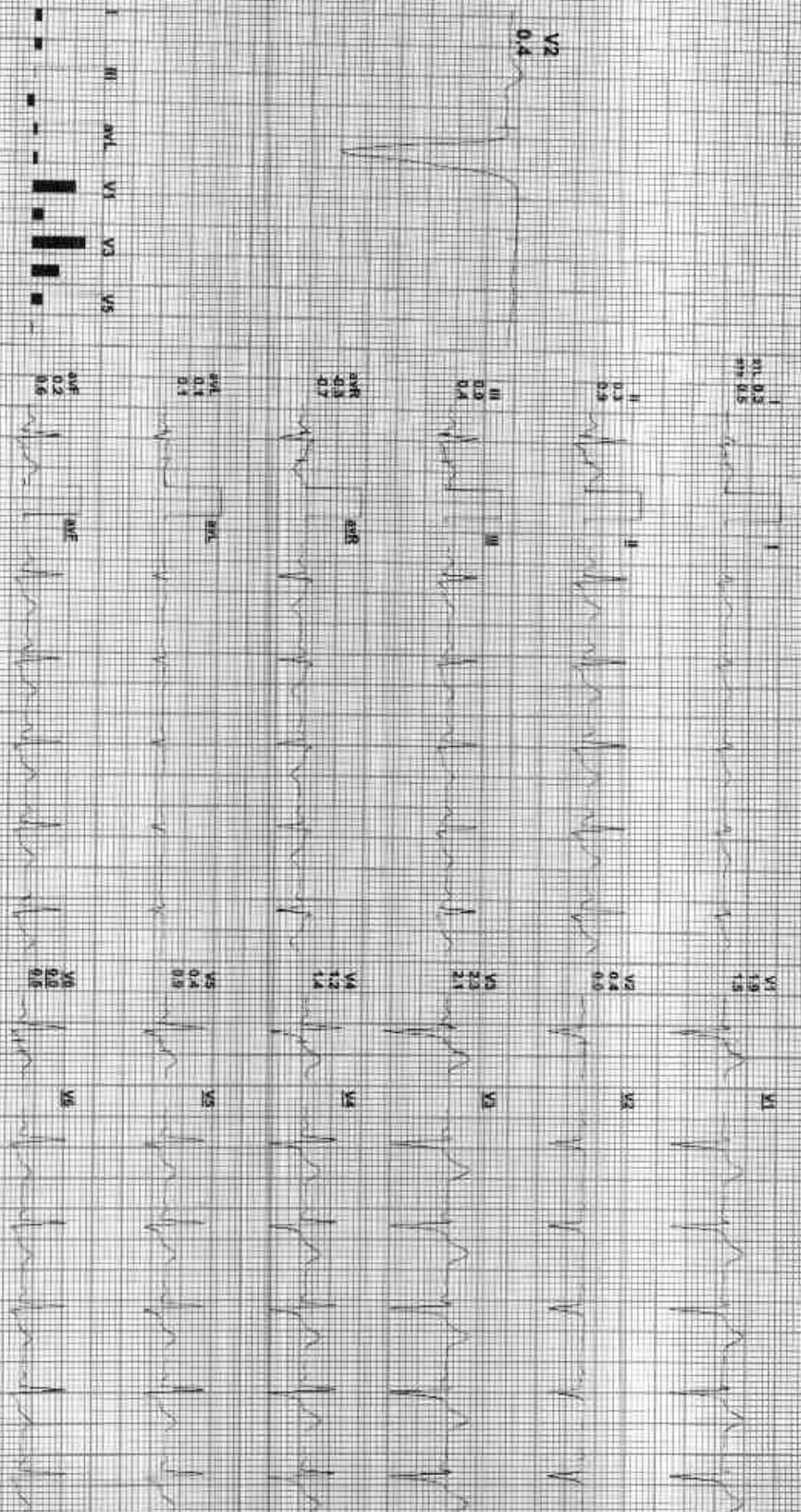

REMARKS:



212401 / PARABHU SINGH / 53 Yrs / M / 170 Cms / 73 Kg / HR: 98

Date: 08-Apr-2023 11:34:06 AM

ME: S: 1.0, 93 bpm, 86% of THL

BP: 124/82 mmHg

ECG Time: 09-04 0.8 mm, 0.05s

4X 40 ms Post J

25 mm/Sec - 1.8 Density

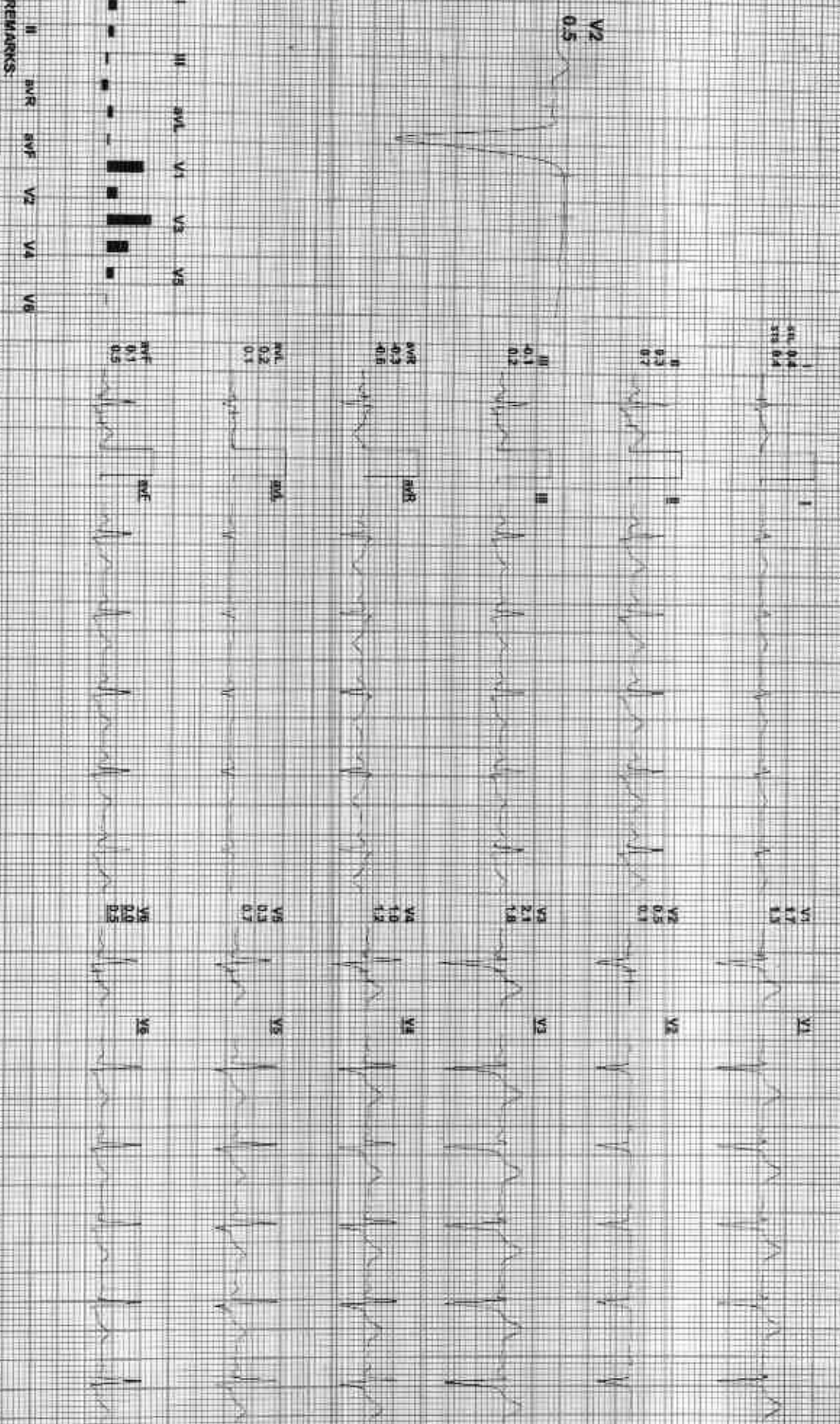

REMARKS:



212401 / FHRASHU SINGH 7.53 YRS / M / 170 CMS / 73 KG / HR: 77

Date: 05-Apr-2023 11:34:36 AM

I II III AVR AVR AVL AVL AVF V1 V2 V3 V4 V5 V6



**GOOD HEALTH LAB**

Average



212401 / PRABHU SINGH / 53 YRS / M / 170 Cms / 73 Kg / HR : 77

Date: 09-Apr-2023 11:34:06 AM

I II III aVR aVL aVF V1 V2 V3 V4 V5 V6





GOOD HEALTH LAB

SAMA KRISHNA HOSPITAL SOGA

Patient Information

ID: 000181

Name: ~~XXXXXXXXXX~~

Age:

Sex:

Subject: X

Date: 11/28/29

09/04/23

*Plabhu Singh*

ECG Set 11 03

Pacing Mode: AUTO J

Paper: 10 mm/mV

Speed: 25mm/Sec

Filter: 0.5-35Hz

Volts: 0m

Impedance: 11

ALLIEDS P18055-2-103 Ver-1.3M

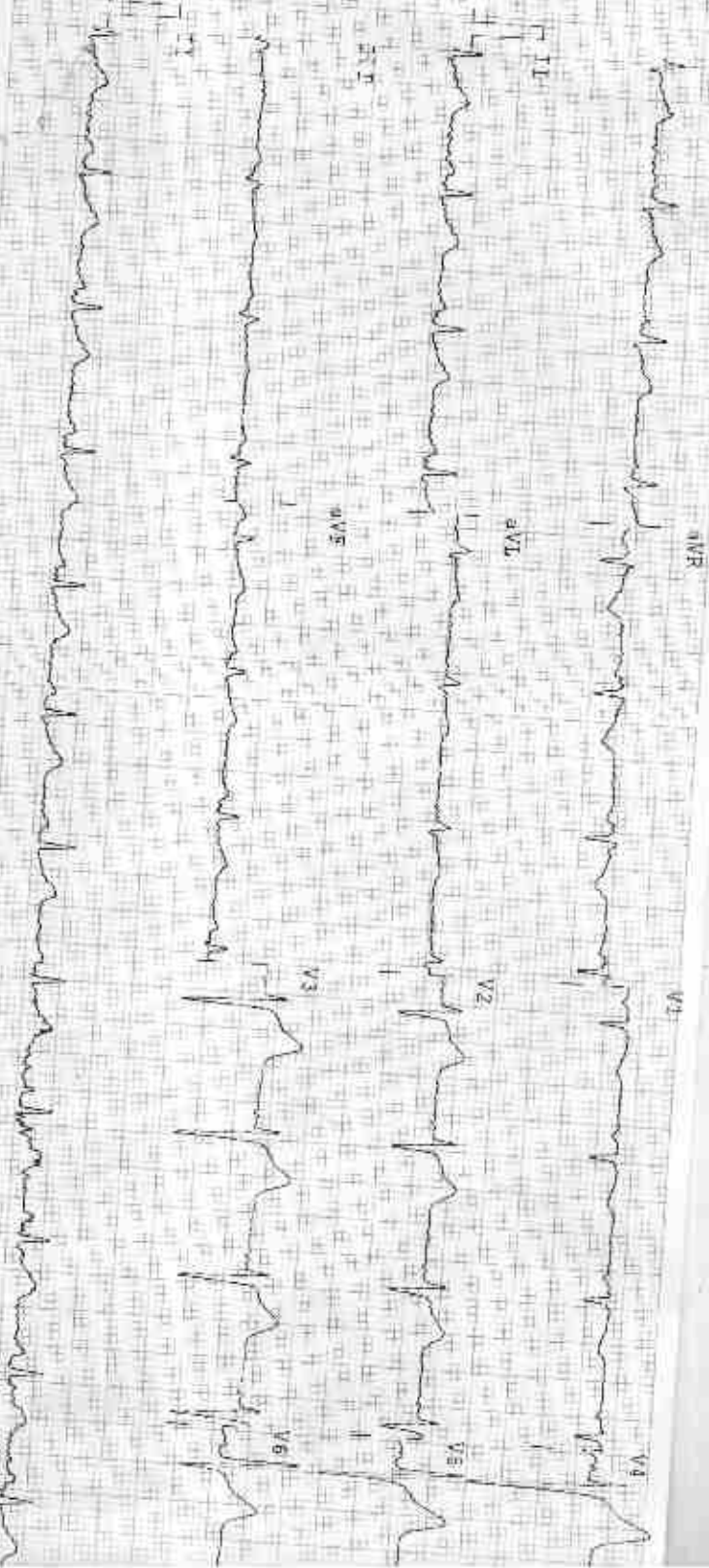



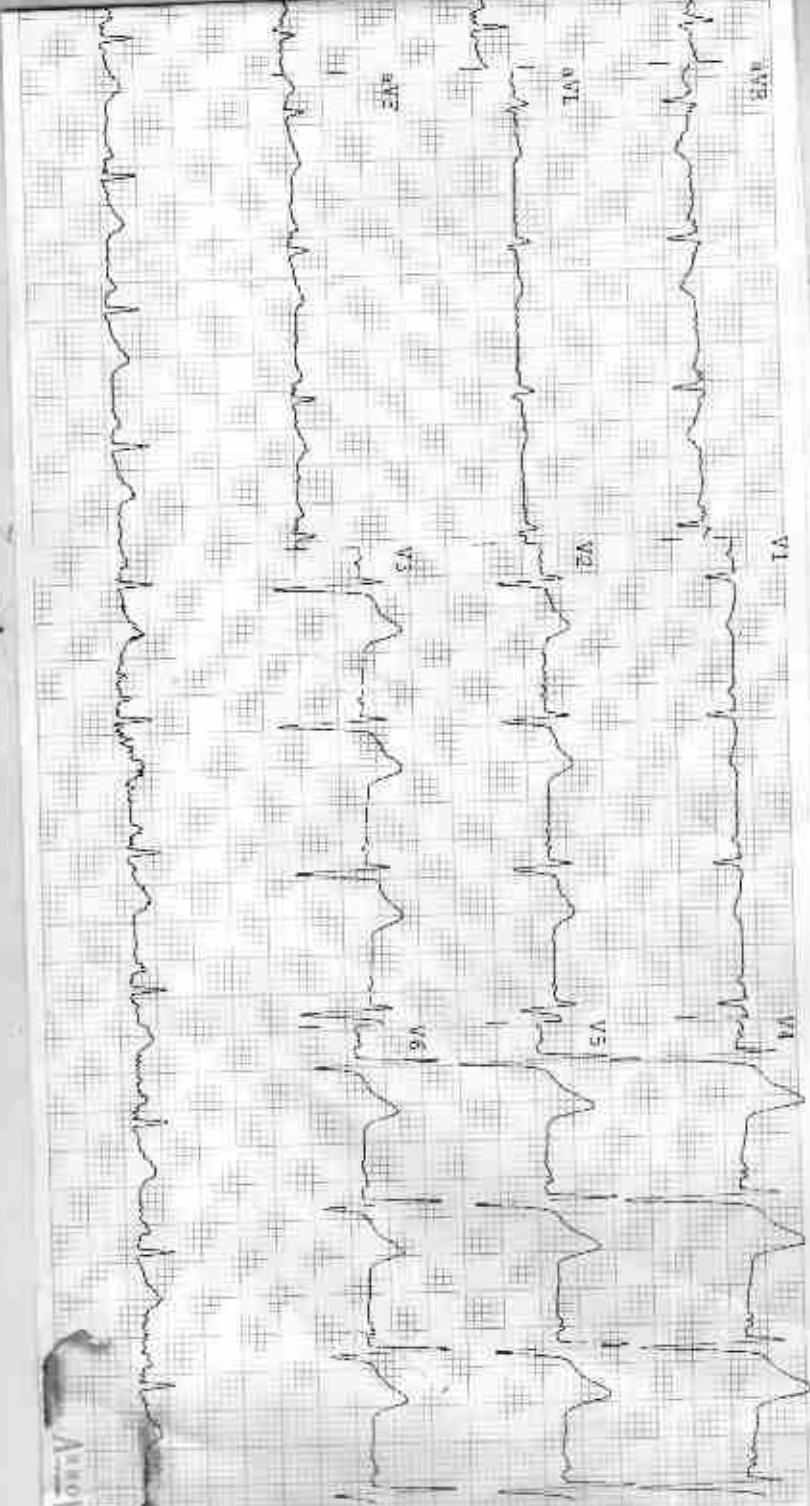

Observations

HR 73 bpm  
 P-R 712 ms  
 P-R 290 ms  
 QRS 110 ms  
 QT/QTc 342/426 ms  
 P Axis -11°  
 R Axis 53°  
 T Axis 36°

Indications

IR Normal  
 Tachycardia Rhythmic  
 Normal Electric Heart Axis

Remarks

Arrow Good traced report

Dr. Manika Singh  
 MBBS, MD, FRAC  
 Ramakrishna Hospital  
 Reg. No. 006311/22544

R

PRABHU SINGH DR YASH M 7080 4/9/2023 CHEST FRN P XA  
RAMA KRISHNA HOSPITAL 257 A SHELLA CHAUDRY ROAD TALWANDI KOTA (RAJ.)