





Name : Mr. Karthik P Age/Gender : 30 Y 7 M 21 D / Male Consultant : DR. Gopalaswamy G Lab No : 200029396 Sample Requested At : 14/05/2022 09:58:24 Sample Collected At : 14/05/2022 10:03:59 Sample Received At : 14/05/2022 12:30:28 Reported At : 14/05/2022 14:02:53 Authorized At : 14/05/2022 14:30:16	UHID : 910034943  Encounter No : OP912205144081 
--	---

HEMATOLOGY

Parameter	Result	Units	Biological Reference Range	Methodology
Blood Group & Rh	B Positive			
Complete Blood Count (CBC)				
Haemoglobin	15.8	g%	13 - 17	COLORIMETRY
Haematocrit (PCV)	47.4	%	40 - 50	COLORIMETRY
Total WBC Count	7400	cells/cum m	4000 - 10000	FLOWCYTOMETRY
Platelet Count	295	thous/cum m	150 - 410	IMPEDANCE METHOD
ESR	08	mm/hr	0 - 15	Photometrical capillary
Total RBC Count	5.34	mill/cumm	4.5 - 5.5	IMPEDANCE METHOD
MCV	88.8	fl	83 - 101	Calculated Parameter
MCH	29.6	pg	27 - 32	Calculated Parameter
MCHC	33.4	%	31.5 - 34.5	Calculated Parameter
Differential Count				
Polymorphs	66	%	40 - 80	FLOWCYTOMETRY
Lymphocytes	27	%	20 - 40	FLOWCYTOMETRY
Eosinophils	01	%	1-6	FLOWCYTOMETRY
Monocytes	06	%	2 - 10	FLOWCYTOMETRY
Basophils	00	%	0 - 2	FLOWCYTOMETRY



PRASHANTH HOSPITALS

Name : Mr. Karthik P
Age/Gender : 30 Y 7 M 21 D / Male
Consultant : DR. Gopaldaswamy G
Lab No : 200029396
Sample Requested At : 14/05/2022 09:58:24
Sample Collected At : 14/05/2022 10:03:59
Sample Received At : 14/05/2022 12:30:28
Reported At : 14/05/2022 14:02:53
Authorized At : 14/05/2022 14:30:16

UHID : 910034943



Encounter No : OP912205144081



HEMATOLOGY

Parameter	Result	Units	Biological Reference Range	Methodology
-----------	--------	-------	----------------------------	-------------

*** End Of Report ***

Seen By Doctor

Authorized By
MONICA KUMBHAT M
Consultant Pathology

Verified By
ANITHA S

Date : 14-05-2022 14:30

Page 2 of 2



Name : Mr. Karthik P
Age/Gender : 30 Y 7 M 21 D / Male
Consultant : DR. Gopalswamy G
Lab No : 100038726
Sample Requested At : 14/05/2022 09:58:24
Sample Collected At : 14/05/2022 10:03:59
Sample Received At : 14/05/2022 12:30:28
Reported At : 14/05/2022 14:08:26
Authorized At : 14/05/2022 14:20:53

UHID : 910034943



Encounter No : OP912205144081



BIOCHEMISTRY

Parameter	Result	Units	Biological Reference Range	Methodology
Plasma Glucose (F)	85	mg/dl	74 - 109	UV/Hexokinase
Creatinine(serum)	1.0	mg/dl	0.7 - 1.2	Kinetic/Alkaline Picric acid
Uric Acid(serum)	6.5	mg/dl	3.4 - 7.0	Enzymatic Colorometric / Uricase
Lipid Profile				
Total Cholestrol	249	mg/dl	Desirable level : < 200 Borderline high : 200 - 239 High : > 240	Enzymatic Colorometric assay/CHOD-POD
Triglycerides	162	mgs/dl	< 150	Enzymatic Colorometric assay(GPO)
HDL Cholesterol (Direct)	36	mg/dl	35 - 55	Homogeneous enzymatic colometric assay
LDL (Direct)	183	mg/dl	Adult levels Optimal: < 100 Above optimal :100 - 129 Borderline high : 130 - 159 High:160 - 189 Very high :>=190	Homogeneous enzymatic colometric assay
VLDL	30	mgs/dl	< 35	
Total HDL Ratio	6.9		3.5 - 5.5	CALCULATED
Liver Function Tests (LFT)				
Bilirubin Total	0.7	mg/dl	Newborns : 24hours : >= 8.0 48 hours : < 13.0 84 hours : < 17.0 Children age >=1 month :	Colorimetric assay /Diazo

Date : 14-05-2022 14:20

Page 1 of 3



Name : Mr. Karthik P
Age/Gender : 30 Y 7 M 21 D / Male
Consultant : DR. Gopaldaswamy G
Lab No : 100038726
Sample Requested At : 14/05/2022 09:58:24
Sample Collected At : 14/05/2022 10:03:59
Sample Received At : 14/05/2022 12:30:28
Reported At : 14/05/2022 14:08:26
Authorized At : 14/05/2022 14:20:53

UHID : 910034943



Encounter No : OP912205144081



BIOCHEMISTRY

Parameter	Result	Units	Biological Reference Range	Methodology
Bilirubin Direct	0.2	mg/dl	upto1.0 Adults :upto1.2 0.0 - 0.3	Colorimetric assay /Diazo
Bilirubin Indirect	0.5		0.0 - 0.7	CALCULATED
SGOT (AST)	21	IU/L	upto 40	UV without P5P
SGPT (ALT)	26	IU/L	upto 40	UV/IFCC
GGTP	46	U/L	upto 40	Enzymatic Colorometric assay/IFCC
Alkaline Phosphatase(serum)	86	U/L	40 - 129	Colorimetric assay/AMP
Total Proteins(serum)	8.2	g/dl	6.6 - 8.7	Colorimetric assay
Albumin(serum)	5.1	g/dl	3.5 - 5.2	Colorimetric assay/BCG
Globulin(serum)	3.1		2.8 - 5.3	CALCULATED
A/G Ratio	1.6		1 - 2	
BUN(Blood Urea Nitrogen)				
Blood Urea	17	mg/dl	17 - 49	Kinetic/Urease
BUN(Blood Urea Nitrogen)	08	mgs/dl	Aug-23	
HbA1c	5.4	%	Non Diabetic : <6.0 Good Control : 6.0 - 7.0 Fair Control : 7.0 - 8.0 Poor Control : >8.0	



Name : Mr. Karthik P	UHID : 910034943
Age/Gender : 30 Y 7 M 21 D / Male	
Consultant : DR. Gopaldaswamy G	Encounter No : OP912205144081
Lab No : 100038726	
Sample Requested At : 14/05/2022 09:58:24	
Sample Collected At : 14/05/2022 10:03:59	
Sample Received At : 14/05/2022 12:30:28	
Reported At : 14/05/2022 14:08:26	
Authorized At : 14/05/2022 14:20:53	

BIOCHEMISTRY

Parameter	Result	Units	Biological Reference Range	Methodology
-----------	--------	-------	----------------------------	-------------

*** End Of Report ***

Verified By
P.SUGANYA

Seen By Doctor

Authorized By
DR BALAKRISHNAN R MD
Consultant biochemistry

Patient report

Bio-Rad
 D-10
 S/N: #DJ911420430
 Sample ID:
 Injection date
 Injection #: 36
 Rack #: ---

DATE: 05/14/2022
 TIME: 12:39 PM
 Software version: 4.30-2
 1000387269
 05/14/2022 12:39 PM
 Method: HbA1c
 Rack position: 2

PRINTED IN U.S.A.

BIO-RAD

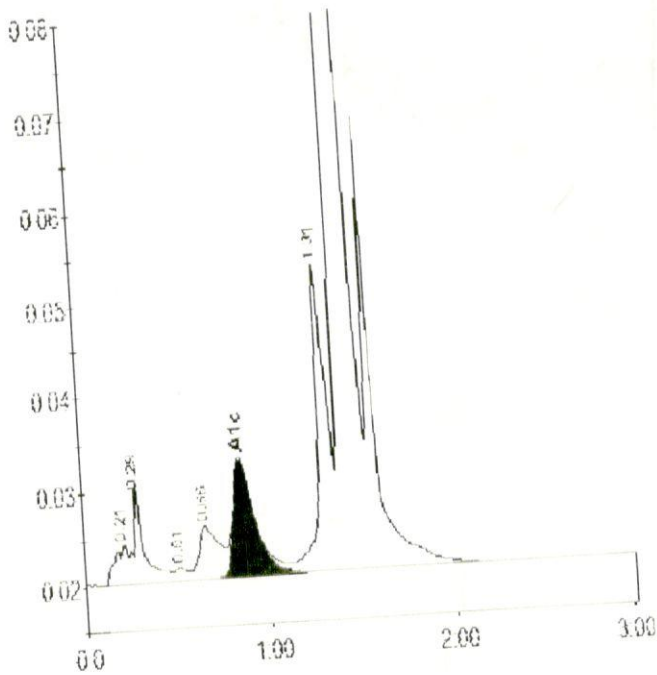

Peak table - ID: 1000387269

Peak	R.time	Height	Area	Area %
A1a	0.21	4262	20270	0.8
A1b	0.29	10781	41506	1.5
F	0.51	1340	6844	0.3
LA1c/CI1b-	10.66	5612	44678	1.7
A1c	0.86	12372	99832	5.4
P3	1.31	32906	146328	5.4
A0	1.41	871881	2338807	86.7
Total Area:			2698265	

Concentration:	%
A1c	5.4

PRINTED IN U.S.A.



PRASHANTH HOSPITALS

Name : Mr. Karthik P
Age/Gender : 30 Y 7 M 21 D / Male
Consultant : DR. Gopaldaswamy G
Lab No : 100038726
Sample Requested At : 14/05/2022 09:58:24
Sample Collected At : 14/05/2022 10:03:59
Sample Received At : 14/05/2022 12:30:28
Reported At : 14/05/2022 14:50:47
Authorized At : 14/05/2022 15:24:16

UHID : 910034943



Encounter No : OP912205144081



BIOCHEMISTRY

Parameter	Result	Units	Biological Reference Range	Methodology
Plasma Glucose (2 Hrs. PP)	70	mg/dl	<140	UV/Hexokinase

*** End Of Report ***

Seen By Doctor

Verified By
P.SUGANYA

Authorized By
DR BALAKRISHNAN R MD
Consultant biochemistry



Name : Mr. Karthik P
Age/Gender : 30 Y 7 M 21 D / Male
Consultant : DR. Gopaldaswamy G
Lab No : 7000019774
Sample Requested At : 14/05/2022 09:58:24
Sample Collected At : 14/05/2022 10:03:59
Sample Received At : 14/05/2022 12:30:28
Reported At : 14/05/2022 13:54:13
Authorized At : 14/05/2022 15:22:16

UHID : 910034943



Encounter No : OP912205144081



IMMUNOLOGY

Parameter	Results	Units	Biological Reference Range	Methodology
FreeT3	3.66	pg/ml	1.8 - 4.2	ECLIA Method
FreeT4	1.56	ng/dl	0.8 - 2.2	ECLIA Method
TSH	7.11	uIU/ml	0.4 - 7.0	ECLIA Method
Prostate Specific Antigen (PSA)	1.08	ng/ml	< 4	ECLIA Method

*** End Of Report ***



Verified By
SONIYA.K

Seen By Doctor

DR BALAKRISHNAN R MD
Consultant biochemistry



PRASHANTH HOSPITALS

Name : Mr. Karthik P Age/Gender : 30 Y 7 M 21 D / Male Consultant : DR. Gopalaswamy G Lab No : 300010365 Sample Requested At : 14/05/2022 09:58:24 Sample Collected At : 14/05/2022 10:03:59 Sample Received At : 14/05/2022 12:30:28 Reported At : 14/05/2022 13:01:46 Authorized At : 14/05/2022 13:08:31	UHID : 910034943  Encounter No : OP912205144081 
--	---

CLINICAL PATHOLOGY

Parameter	Result	Units	Biological Reference Range	Methodology
Urine Glucose (F)	Nil			
Urine Routine				
colour	Straw Yellow			
pH	5.5			
Sp.Gravity	1.025			
Protein	Nil			
Glucose	Nil			
Leucocytes	Nil			
Nitrite	Nil			
Blood	Nil			
Ketone	Absent			
Bilirubin	Nil			
Urobilinogen	Normal			
Pus Cells	1 - 2 /hpf			
Epithelial cells	0 - 1 / hpf			
RBCs	Nil			
Casts	Nil			
Crystals	Nil			

*** End Of Report ***

Seen By Doctor

Authorized By
MONICA KUMBHAT M
Consultant Pathology

Verified By
ARUL JOTHI V

Date : 14-05-2022 13:08

Page 1 of 2

A Unit of PRASHANTH FERTILITY RESEARCH CENTRE PVT. LTD.

No.36 & 36 A, Velachery Main Road, Velachery, Chennai - 600 042. ☎ +91 93 8099 8099
☎ +91 44 4680 5544 / 2243 9494 ✉ info@prashanthhospitals.org 🌐 www.prashanthhospitals.org

Name : Mr. Karthik P
Age/Gender : 30 Y 7 M 21 D / Male
Consultant : DR. Gopalaswamy G
Lab No : 300010365
Sample Requested At : 14/05/2022 09:58:24
Sample Collected At : 14/05/2022 10:03:59
Sample Received At : 14/05/2022 12:30:28
Reported At : 14/05/2022 14:05:54
Authorized At : 14/05/2022 15:12:23

UHID : 910034943



Encounter No : OP912205144081



CLINICAL PATHOLOGY

Parameter	Result	Units	Biological Reference Range	Methodology
-----------	--------	-------	----------------------------	-------------

Urine Glucose (PP)

Nil

*** End Of Report ***



Seen By Doctor

Authorized By

Verified By
ARUL JOTHI V

MONICA KUMBHAT M
Consultant Pathology



PRASHANTH HOSPITALS

NAME : MR.KARTHIK P
OP NO : 912205144081
AGE/SEX : 30 Y/Male
CONSULTANT : .

UHID : 910034943
LAB ID : 9121167597
Request : 14/05/2022 09:58:24
Date :
Report Date : 14/05/2022

DEPARTMENT OF CARDIOLOGY

INVESTIGATION : 2D ECHO/TMT

LV MEASUREMENTS

AO	27 mm	IVS d/s	08/09 mm
LA	30 mm	LVPW d/s	07/08 mm
LVID (ED)	46 mm	EF	65 %
LVID (ES)	35 mm	FS	37 %

MORPHOLOGICAL DATA

MITRAL VALVE :
AML : NORMAL
PML : NORMAL
CHORDAE : NORMAL
AORTIC VALVE : NORMAL
TRICUSPID VALVE : NORMAL
PULMONARY VALVE : NORMAL
ATRIA : NORMAL
RIGHT VENTRICLE : NORMAL
THROMBOSIS : NIL
INTER ATRIAL SEPTUM : INTACT
INTER VENTRICULAR SEPTUM : INTACT
AORTA : NORMAL
PULMONARY ARTERY : NORMAL
PERICARDIUM:- : NORMAL

A Unit of PRASHANTH FERTILITY RESEARCH CENTRE PVT. LTD.

No.36 & 36 A, Velachery Main Road, Velachery, Chennai - 600 042. ☎ +91 93 8099 8099
☎ +91 44 4680 5544 / 2243 9494 ✉ info@prashanthhospitals.org 🌐 www.prashanthhospitals.org



DOPPLER DATA :

NORMAL E/A RATIO AT MITRAL INFLOW
MITRAL VALVE : TRIVIAL - MR E : 83 cm/s, A : 75 cm/s
S' : 13 cm/s , E/E' : 5.3
AORTIC VALVE : NO AR, NO AS, VEL: 132 cm/s
PULMONARY VALVE : NO PR, NO PS, VEL : 107 cm/s
TRICUSPID VALVE : TRIVIAL TR / NO PAH / TRPG : 18 mmHg

IMPRESSION:

- *NO REGIONAL WALL MOTION ABNORMALITY
- *NORMAL LV DIMENSIONS WITH NORMAL LV SYSTOLIC AND DIASTOLIC FUNCTION (LVEF : 65 %)
- *NO PERICARDIAL EFFUSION
- *NO EVIDENCE OF CLOT OR VEGETATION

DONE BY : KALPANA.M
ECHO TECHNOLOGIST

DR.K.DHAMODARAN.,MD.,DM.,FNB.,FESC.,FSCAI
Sr. CONSULTANT INTERVENTIONAL CARDIOLOGIST

DR.M.KATHIRESAN.,MD.,DM.,FNB,FESC.,FSCAI
Sr. CONSULTANT INTERVENTIONAL CARDIOLOGIST

DR.D.SHANMUGA SUNDARAM,MD.,DNB (Cardio)
Sr. CONSULTANT INTERVENTIONAL CARDIOLOGIST

DR.SIVAKUMAR.,MD.,DNB.,FNB
Sr. CONSULTANT INTERVENTIONAL CARDIOLOGIST

(DK HEART CARE TEAM)



Patient Name	Mr. Karthik P	Age / Sex	30 Y/ M
Patient ID	910034943	Visit No.	1
Ref. By	Dr.Gopaldaswamy.G	Visit Date	14.05.2022

USG Complete Abdomen

Real time B-mode Ultrasonography of Abdomen done

UPPER ABDOMEN:

Liver is normal in size (13.4 cm) and shows uniform echo texture. No abscess or mass lesion in the liver. Intrahepatic biliary radicals not dilated. Portal and Hepatic veins appear normal.
Gall bladder: Fundus, body and neck imaged. Walls and lumen appeared normal. No calculi seen.
Common duct appeared normal. No calculi seen.
Pancreas: Visualized portions of pancreas appeared normal. Duct is not dilated.
Spleen appeared normal in size (9.1 cm) and shows homogenous echoes.

KUB

RT. Kidney measures 11.0 x 4.6 cm. Cortex appears normal
Cortico medullary differentiation is maintained.
Pelvicalyceal system is not dilated. No calculus is seen. Right ureter is not dilated.

LT. Kidney measures 9.9 x 5.2 cm. Cortex appears normal
Cortico medullary differentiation is maintained.
Pelvicalyceal system is not dilated. No calculus is seen. Left ureter is not dilated.

Bladder is normal in contour. No intra luminal echoes are seen.
No calculus or diverticulum is seen.

Prostate: Appears normal in size 4.8 x 2.5 x 2.5 cm Vol = 15.1 gms and shows homogenous echogenicity.
No intravesical extension.

Retroperitoneum: Aorta and IVC appears normal. No obvious para aortic lymphadenopathy.
No free fluid in peritoneal cavity.

Impression:

- **No significant abnormality detected in the visualized organs.**

Dr. Kathiresan
Consultant Sonologist

Patient name	Mr. KARTHIK.P.	Age/Sex	30 Years / Male
Patient ID	910034943	Visit No	1
Referred by	Dr. Gopalswamy. G	Visit Date	14/05/2022

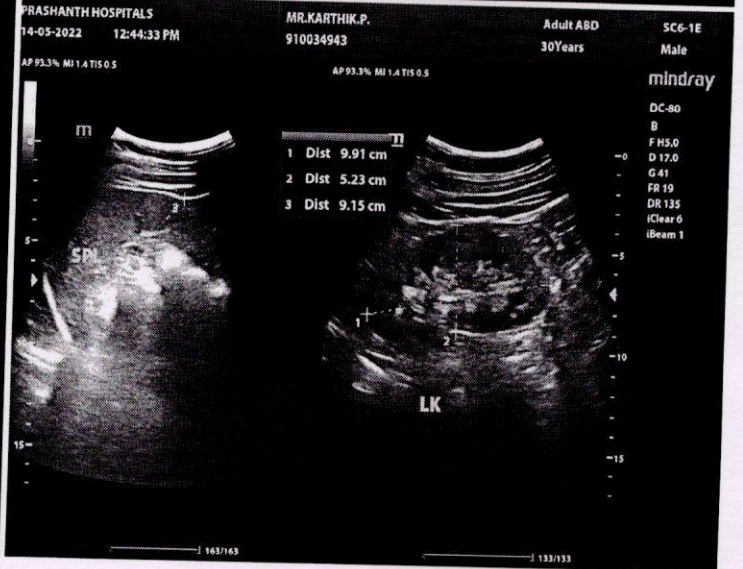
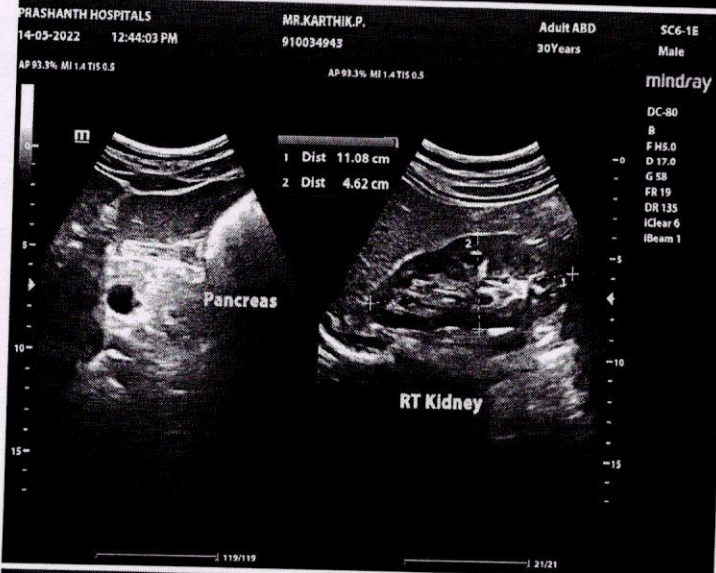
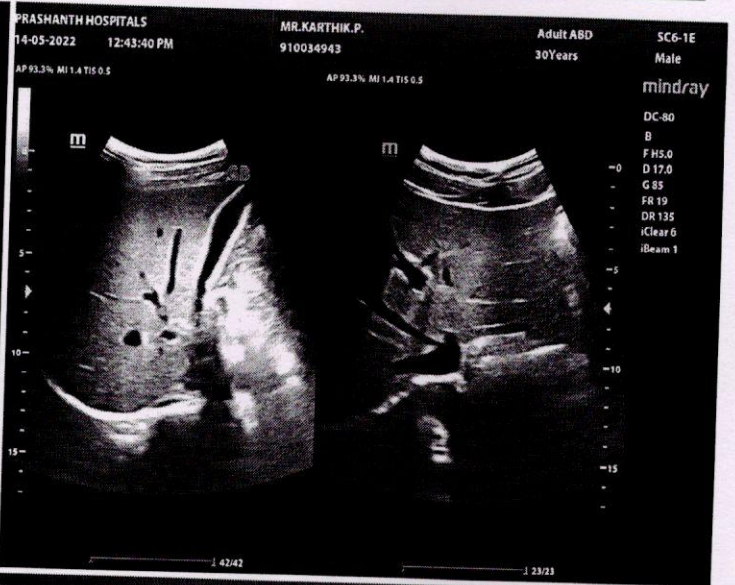



EYE CHECK-UP REPORT

NAME : Mrs. Karthik

DATE : 14/05/2022

AGE/SEX : 30/m

UHD NUM : 910034943

Chief complaints : Regular eye check up

Past history : —

Systemic Diseases : —

DISTANCE VISION :

WITH OUT GLASS : 6/6, N6 6/6, N6

WITH GLASS : —

COLOR VISION : NORMAL / ABNORMAL ✓

GLASS PRESCRIPTION :

EYE	SPH	CYL	AXIS	V/A	SPH	CYL	AXIS	V/A
DISTANCE	± Plano			6/6	± Plano			6/6
ADD	—			N6	—			N6

ANTERIOR SEGMENT : BE WNL

CORNEA & LENS :

REMARK : CONTINUE WITH SAME GLASSE

ROUTINE CHECK UP AFTER 6/12 MONTH ✓

FUNDUSCOPY ONCE A YEAR

OPTOMETRIST



Name	KARTHIK P 30 YRS /MALE	UHID	910034943
Study Date & Time	14-MAY - 2022 11:20:26	Report Date &Time	14-MAY - 2022 10:55:33
Ref dr.	DR.G.GOPALASWAMY		

X-RAY CHEST PA

Findings:

Lung fields are clear

Mediastinum is in a normal position.

Cardiac shadow is normal.

Both hila are normal.

Both costo-phrenic angles are clear.

Dr. Ashiq MJ. MD(RD)
Consultant Radiologist
Reg. No. 109960

30 Years

Male

Technician:
Ordering Ph:
Referring Ph:
Attending Ph:

14.05.2022 10:53:42
PRASANTH SUPERSPECIALITY
VELACHERY
CHENNAI

Location:
Order Number:
Visit:
Indication:
Medication 1:
Medication 2:
Medication 3:

Room:

74 bpm
-- / -- mmHg

QRS : 84 ms
QT / QTcBaz : 368 / 408 ms
PR : 132 ms
P : 104 ms
RR / PP : 812 / 810 ms
P / QRS / T : 50 / 52 / 45 degrees

Normal sinus rhythm with sinus arrhythmia
Normal ECG

