



 GPS Map Camera

Jodhpur, Rajasthan, India

72M8+GHP, Eidgah Rd, Jalori Bari, Sardarpura, Jodhpur, Rajasthan
342003, India

Lat 26.283784°

Long 73.016544°

31/08/23 10:48 AM GMT +05:30

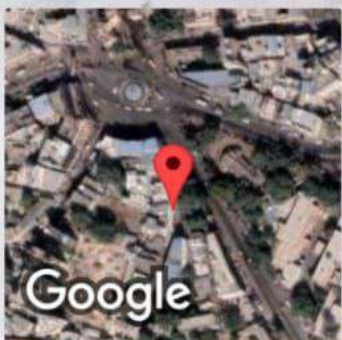



 GPS Map Camera

Jodhpur, Rajasthan, India

72M8+GHP, Eidgah Rd, Jalori Bari, Sardarpura, Jodhpur, Rajasthan
342003, India

Lat 26.283781°

Long 73.016528°

31/08/23 10:55 AM GMT +05:30



Google



 GPS Map Camera

Jodhpur, Rajasthan, India

72M8+GHP, Eidgah Rd, Jalori Bari, Sardarpura, Jodhpur, Rajasthan
342003, India

Lat 26.283781°

Long 73.016528°

31/08/23 10:56 AM GMT +05:30





भारत सरकार
Government of India



योगेन्द्र गहलोत
Yogendra Gahlot
जन्म तिथि/DOB: 04/12/1994
पुरुष/ MALE

Download Date: 13/08/2020

Issue Date: 21/01/2017

8197 0078 7726

VID : 9128 5587 1426 9125

मेरा आधार, मेरी पहचान

MR. JANKI DEWA DEYANI
17387
YOGANDEKA GAHOCI 75YRS

R

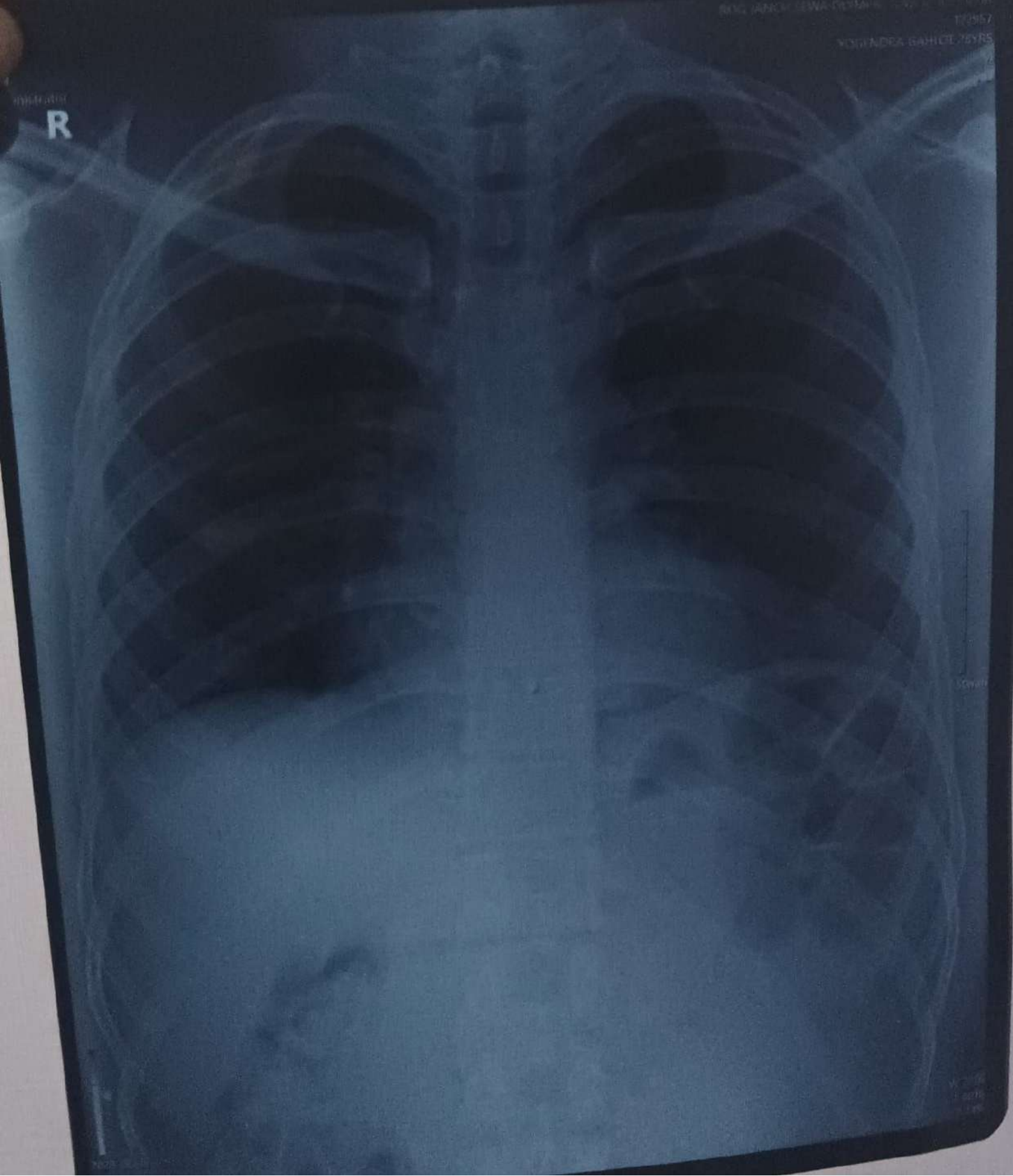

17387

Yogendra

Dr. Nand Kishore Chh. Chh. Jantl
MD-Physician & Ca
JODHPUR

Issue Date: 21/01/2017

7726

VID: 9128 5587 1426 9125

भारत सरकार
Government of India

योगेंद्र गान्होल
Yogendra Ganhol
संनत तिथि(DOB): 04/12/1994
लिंग: MALE

Download Date: 13.08.2020

भारत सरकार, जेपी अस्पताल



SRD
X-RAY CHEST PA VIEW
Complete Diagnostic Solution



NAME : YOGENDRA GAHLOT
REF. BY: BOB

AGE-28 SEX : MALE
DATE : 31-08-2023

BOTH LUNG -

PARENCHYMA.

BOTH C.P ANGLES -

NORMAL.

CARDIAC SHADOW IS WITHIN -

NORMAL LIMITS.

DOMES OF DIAPHRAGM -

NORMAL.

BONY CAGE -

NORMAL.

MEDIA STERNUM CENTRAL

./.'./



SRD

THORACIC INLET -

NORMAL.

Complete Diagnostic Solution

IMPRESSION :-

NORMAL CHEST PA-VIEW.

Dr. Rakesh Gaur
MD. Radiology
RMC No. 5698

DR. RAKESH GAUR (M.D)

(RADIO LOGIST) R.M.C NO. 5698

ई.सी.जी. | डिजिटल एक्सरे | टी. एम. टी. | ई. ई. जी. | ई. एम. जी | एन. सी. वी. | बेरा | पी. एफ. टी. | ऑडियोमैट्री

ब्रह्म बाग, पुष्पक कोरियर के पास, ईदगाह रोड, जालोरी गेट, जोधपुर (राज.)

फोन : 0291-2620214 E-mail : srdmedical@gmail.com

THIS REPORT IS NOT VALID FOR MEDICO LEGAL PURPOSES



Complete Diagnostic Solution



MEDICAL CERTIFICATE

NAME : YOGENDRA GAHLOT
AGE/SEX: 28Yrs/MALE

DATE-31-08-2023

HEIGHT-172CMS

WEIGHT-69KG

BMI- 23.32

BP -120/80

PULSE- 66

EYE SIGHT- BOTH EYESIGHT NORMAL

NORMAL COLOUR VISION.

TEETH AND GUMS ARE HEALTHY.

THIS IS TO CERTIFY THAT MR.YOGENDRA GAHLOT IS MEDICALLY & PHYSICALLY FIT & FINE FOR PERFORMING ALL TYPE OF PROFESSIONAL WORK.

Dr. Mand Kishore Chhangani
MD-Physician & Cardiologist
RMC No. 2017
JODHPUR

ई.सी.जी. | डिजीटल एक्सरे | टी. एम. टी. | ई. ई. जी. | ई. एम. जी | एन. सी. वी. | बेरा | पी. एफ. टी. | ऑडियोमैट्री

ब्रह्म बाग, पुष्पक कोरियर के पास, इंदगाह रोड, जालोरी गेट, जोधपुर (राज.)

फोन : 0291-2620214 E-mail : srdmedical@gmail.com

THIS REPORT IS NOT VALID FOR MEDICO LEGAL PURPOSES



SRD

Complete Diagnostic Solution



Client Name	Mr YOGENDRA GAHLOT	Sex/Age	28 Year / Male
IC Name	REF By.	TPA Name	
Date	31 Aug 2023	Lab No.	20235
Reporting Date	31 Aug 2023	Remark	

Test Name	Result	Unit	Ref-Range
-----------	--------	------	-----------

HARMONES

THYROID PROFILE

T3	1.21	ng/ml	0.6-1.81 ng/ml
T4	6.20	ug/dl	4.5-12.6 ug/dl
TSH	1.26	uIU/ml	0.35-5.5 uIU/ml

Interpretation of TSH :

Kindly correlate with age & clinical findings.

Biological reference range:

Children: Pregnancy:

1 - 2 days 3.20 - 34.6 uIU/ml 1st Trimester : 0.10 - 2.50

3 - 4 days 0.70 - 15.4 uIU/ml 2nd Trimester : 0.20 - 3.00

15 days - 5 mths 1.70 - 9.10 uIU/ml 3rd Trimester : 0.30 - 3.00

5 mths - 20 yrs 0.70 - 6.40 uIU/ml

Primary malfunction of the thyroid gland may result in excessive (hyper) or low(hypo) release of T3 or T4.

In additional, as

TSH directly affect thyroid function, malfunction of the pituitary or the hypothalamus influences the thyroid gland activity. Disease in any portion of the thyroid-pituitary-hypothalamus system may influence the level of T3 and T4 in the

blood, in Primary hypothyroidism, TSH levels are significantly elevated, while in secondary and tertiary hypothyroidism, TSH

levels may be low. In addition, In Euthyroid sick Syndrom, multiple alterations in serum thyroid function test findings have

been recognized.

*****End Of Reports*****

BIO - CHEMISTRY

BUN/SR.CREATININE RATIO	17.39	Ratio	6-25 Ratio
-------------------------	-------	-------	------------

*****End Of Reports*****

 TECHNOLOGIST	Lab. INCHARGE	 PATHOLOGIST
------------------	---------------	-----------------

Dr. P. Malhotra
MD - Pathology
RMC No. 1877

ई.सी.जी. | डिजीटल एक्सरे | टी. एम. टी. | ई. ई. जी. | ई. एम. जी. | एन. सी. वी. | बेरा | पी. एफ. टी. | ऑडियोमैट्री

ब्रह्म बाग, पुष्पक कोरियर के पास, इंदगाह रोड़, जालोरी गेट, जोधापुर (राज.)

फोन : 0291-2620214 E-mail : srdmedical@gmail.com

THIS REPORT IS NOT VALID FOR MEDICO LEGAL PURPOSES



 **SRD**
Complete Diagnostic Solution



Pt Name : YOGENDRA GAHLOT
Ref By. : Dr.
Serial No : 16128

Age : 28 Yrs.
Sex : Male
Date : 31/08/2023

STOOL EXAMINATION REPORT

Test	Result
PHYSICAL	
COLOUR	GREEN
CONSISTENCY	SOLID
MICROSCOPIC	
PUS CELLS	NIL
RED BLOOD CELLS	NIL
EPITHELIAL CELLS	NIL
BACTERIAL FLORA	NORMAL
HELMINTHIC OVA	NIL
PROTOZOA	NIL

____ END OF REPORT ____

[TECHNOLOGIST]

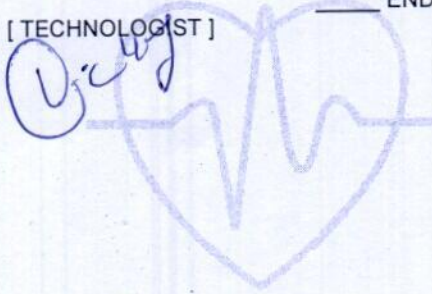

[PATHOLOGIST]

Dr. V. K. Malhotra
MJ - Pathologist
RMC No. 1977

SRD
Complete Diagnostic Solution

ई.सी.जी. | डिजीटल एक्सरे | टी. एम. टी. | ई. ई. जी. | ई. एम. जी | एन. सी. वी. | बेरा | पी. एफ. टी. | ऑडियोमैट्री

ब्रह्म बाग, पुष्पक कोरियर के पास, ईदगाह रोड़, जालोरी गेट, जोधपुर (राज.)

फोन : 0291-2620214 E-mail : srdmedical@gmail.com

THIS REPORT IS NOT VALID FOR MEDICO LEGAL PURPOSES



Pt Name : YOGENDRA GAHLOT
Ref By. : Dr.
Serial No : 16128

Age : 28 Yrs.
Sex : Male
Date : 31/08/2023

URINE EXAMINATION REPORT

Test	Result(s)
CHEMICAL	
SUGAR - (F)	NIL
SUGAR - (PP)	NIL

[TECHNOLOGIST]

_____ END OF REPORT _____

[PATHOLOGIST]

Dr. V. Malhotra
MD - Path & Micro.
RMC No. : 97



ई.सी.जी. | डिजीटल एक्सरे | टी. एम. टी. | ई. ई. जी. | ई. एम. जी. | एन. सी. वी. | बेरा | पी. एफ. टी. | ऑडियोमैट्री

ब्रह्म बाग, पुष्पक कोरियर के पास, इंदगाह रोड़, जालोरी गेट, जोधापुर (राज.)

फोन : 0291-2620214 E-mail : srdmedical@gmail.com

THIS REPORT IS NOT VALID FOR MEDICO LEGAL PURPOSES



 **SRD**
Complete Diagnostic Solution



Client Name	Mr YOGENDRA GAHLOT	Sex/Age	28 Year / Male
IC Name	REF By.	TPA Name	.
Date	31 Aug 2023	Lab No.	20235
Reporting Date	31 Aug 2023	Remark	

Test Name	Result	Unit	Ref-Range
-----------	--------	------	-----------

HEMATOLOGY

COMPLETE BLOOD COUNT

HAEMOGLOBIN	14.3	GM%	13-18 GM%
TOTAL LEUCOCYTE COUNT	4600	/Cumm	4000-11000 /Cumm

DIFFERENTIAL LEUCOCYTE COUNT

PLOYMORPHS	51.6	%	40-70 %
LYMPHOCYTES	H 43.8	%	20-40 %
EOSINOPHILS	2.6	%	0-6 %
MONOCYTES	2.0	%	0-8 %
BASOPHILES	00	%	0-2 %

RBC	5.40	Lakh/Cumm/	3.5-5.5 Lakh/Cumm/
-----	------	------------	--------------------

PLATELETS COUNT	L 1.22	Lakh/Cumm	1.5-4 Lakh/Cumm
-----------------	---------------	-----------	-----------------

HCT	43.9	%	34-48 %
-----	------	---	---------

MCV	81.30	fl	30-100 fl
-----	-------	----	-----------

MCH	L 26.48	pg	27-32 pg
-----	----------------	----	----------

MCHC	32.57	g/dl	32-36 g/dl
------	-------	------	------------

ESR	18	mm/1Hrs	0-20 mm/1Hrs
-----	----	---------	--------------

ABO RH-FACTOR	B (+) POSITIVE		
---------------	----------------	--	--

Complete Diagnostic Solution *****End Of Reports*****

TECHNOLOGIST	Lab. INCHARGE	PATHOLOGIST
--------------	---------------	-------------

Dr. V. Malhotra
MD - Pathology
RMC No. 10001

ई.सी.जी. | डिजीटल एक्सरे | टी. एम. टी. | ई. ई. जी. | ई. एम. जी | एन. सी. वी. | बेरा | पी. एफ. टी. | ऑडियोमैट्री

ब्रह्म बाग, पुष्पक कोरियर के पास, इंदगाह रोड़, जालोरी गेट, जोधपुर (राज.)

फोन : 0291-2620214 E-mail : srdmedical@gmail.com

THIS REPORT IS NOT VALID FOR MEDICO LEGAL PURPOSES



 **SRD**
Complete Diagnostic Solution





Client Name	Mr YOGENDRA GAHLOT	Sex/Age	28 Year / Male
IC Name	REF By.	TPA Name	
Date	31 Aug 2023	Lab No.	20235
Reporting Date	31 Aug 2023	Remark	

Test Name	Result	Unit	Ref-Range
-----------	--------	------	-----------

BIO-CHEMISTRY

BLOOD SUGAR (F)	108.6	mg/dl	60-110 mg/dl
BLOOD SUGAR	129. (PP)	mg/dl	60-160 mg/dl
SERUM CREATININE	1.38	mg/dl	0.6-1.4 mg/dl
SERUM URIC ACID	6.10	mg%	3-6.5 mg%
LIPID PROFILE			-
CHOLESTEROL	193.2	mg/dl	130-250 mg/dl
TRIGLYCERIDES	161.5	mg/dl	60-170 mg/dl
HDL-CHOLESTEROL	48.50	mg/dl	30-70 mg/dl
LDL-CHOLESTEROL	112.4	mg/dl	65-160 mg/dl
VLDL	32.3	mg/dl	0-35 mg/dl
CHO/HDL RATIO	3.98	mg/dl	3.8-5.8 mg/dl
LDL/HDL RATIO	2.32	Ratio	1.5-3.5 Ratio
LIVER FUNCTION TEST			-
BILIRUBIN (TOTAL)	0.51	mg/dl	0.3-1.3 mg/dl
BILIRUBIN (DIRECT)	0.23	mg/dl	0-0.3 mg/dl
BILIRUBIN (IN-DIRECT)	0.28	mg/dl	0.1-0.9 mg/dl
SGOT (AST)	30.6	Units/Lit	5-40 Units/Lit
SGPT (ALT)	18.9	Units/Lit	5-40 Units/Lit
ALKALINE PHOSPHATSE	82.1	Units/Lit	65-306 Units/Lit
TOTAL.PROTEIN	7.45	g/dl	6.1-8.6 g/dl
ALBUMIN	4.35	g/dl	3.5-5 g/dl
GLOBULIN	3.1	mg/dl	2.3-3.5 mg/dl
A/G RATIO	1.40 : 1	mg/dl	1-2.3 mg/dl
GGT	34	IU/L	4-54 IU/L
BUN	24	mg/dl	12-40 mg/dl

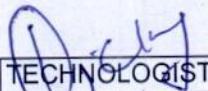
*****End Of Reports*****

 TECHNOLOGIST	Lab. INCHARGE	 PATHOLOGIST
---	---------------	--

Dr. M. Malhotra
MD - Pathology
RMC No. 177

ई.सी.जी. | डिजिटल एक्सरे | टी. एम. टी. | ई. ई. जी. | ई. एम. जी. | एन. सी. वी. | बेरा | पी. एफ. टी. | ऑडियोलॉजिस्ट

ब्रह्म बाग, पुष्पक कोरियर के पास, ईदगाह रोड, जालोरी गेट, जोधापुर (राज.)

फोन : 0291-2620214 E-mail : srdmedical@gmail.com

THIS REPORT IS NOT VALID FOR MEDICO LEGAL PURPOSES



SRD

Complete Diagnostic Solution



Client Name	Mr YOGENDRA GAHLOT	Sex/Age	28 Year / Male
IC Name	REF By.	TPA Name	.
Date	31 Aug 2023	Lab No.	20235
Reporting Date	31 Aug 2023	Remark	

Test Name	Result	Unit	Ref-Range
-----------	--------	------	-----------

URINE EXAMINATION REPORT

PHYSICAL EXAMINATION

COLOUR	YELLOW	-
REACTION	ACIDIC	-
PH	6.5	-
DEPOSITE	ABSENT	-
APPEARANCE	CLEAR	-

CHEMICAL EXAMINATION

ALBUMIN	ABSENT	-
SUGAR	ABSENT	-
BILE SALTS	ABSENT	-
KITONES	ABSENT	-
SPEC GRAV	1.030	-

MICROSCOPIC EXAMINATION

PUS CELLS	NIL	-
RBCs CELLS	NIL	-
EPITHELIAL CELLS	1-1	-
CASTs	NIL	-
CRYSTAL :-	NIL	-
BACTERIA	NIL	-

*****End Of Reports*****

 TECHNOLOGIST	Lab. INCHARGE	 PATHOLOGIST
------------------	---------------	-----------------

Dr. V. K. Mehrotra
 MD - Pathology
 RMC No: 977

ई.सी.जी. | डिजीटल एक्सरे | टी. एम. टी. | ई. ई. जी. | ई. एम. जी | एन. सी. वी. | बेरा | पी. एफ. टी. | ऑडियोमैट्री

ब्रह्म बाग, पुष्पक कोरियर के पास, इंदगाह रोड़, जालोरी गेट, जोधपुर (राज.)

फोन : 0291-2620214 E-mail : srdmedical@gmail.com

THIS REPORT IS NOT VALID FOR MEDICO LEGAL PURPOSES



SRD

Complete Diagnostic Solution



Client Name	Mr YOGENDRA GAHLOT	Sex/Age	28 Year / Male
IC Name	REF By.	TPA Name	
Date	31 Aug 2023	Lab No.	20235
Reporting Date	31 Aug 2023	Remark	

Test Name	Result	Unit	Ref-Range
-----------	--------	------	-----------

HEMATOLOGY

Glycosylated Hemoglobin (HbA1C)	5.5	%	-
ABG(Average Blood Glucose)	111.15	MG/DL	- MG/DL

Methodology: Ion exchange H.P.L.C. Using instrument: D-10 with EDTA

Hemoglobin A1C % Degree of Glucose Control

- > 8 Action suggested
- <7 Goal
- < 6 Non – Diabetic level

Clinical Information:

Glycated hemoglobin testing is recommended for both (a) checking blood sugar control in people who might be pre-diabetic and (b) monitoring blood sugar control in patients with more elevated levels, termed diabetes mellitus. The American diabetes association guidelines suggest that the Glycosylated hemoglobin test be performed at least two times a year in patients with diabetes that are meeting treatment goals (and that have stable glycemic control) and quarterly in patients with diabetes whose therapy has changed or that are not meeting glycemic goals. Glycated hemoglobin measurement is not appropriate where there has been a change in diet or treatment within 6 weeks. Hence, people with recent blood loss, hemolytic anemia, or genetic differences in the hemoglobin molecule (hemoglobinopathy) such as sickle-cell disease and other conditions, as well as those that have donated blood recently are not suitable for this test.

*****End Of Reports*****

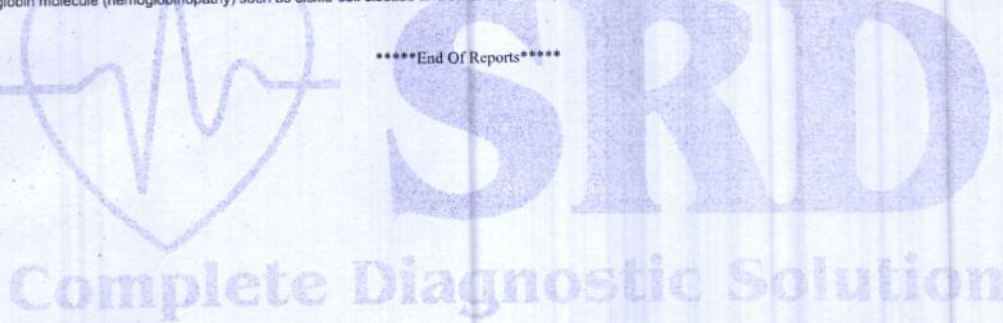

 TECHNOLOGIST	Lab. INCHARGE	 PATHOLOGIST
------------------	---------------	-----------------

Dr. V. K. Jaiswal
MD - Pathology
RMC No. 12345

ई.सी.जी. | डिजिटल एक्सरे | टी. एम. टी. | ई. ई. जी. | ई. एम. जी. | एन. सी. वी. | बेरा | पी. एफ. टी. | ऑडियोमैट्री

ब्रह्म बाग, पुष्पक कोरियर के पास, इंदगाह रोड, जालोरी गेट, जोधापुर (राज.)
 फोन : 0291-2620214 E-mail : srdmedical@gmail.com

THIS REPORT IS NOT VALID FOR MEDICO LEGAL PURPOSES

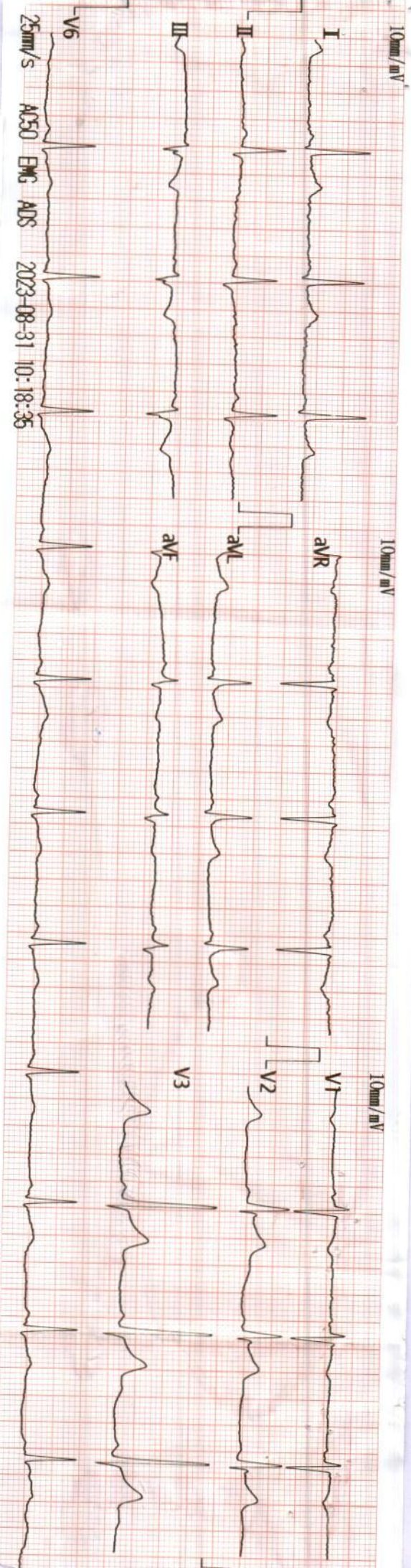

Yogendra Ghalot
 Vent: Rate(BPM) : 62

<ECG Analysis Result> *9/8/23*

PR Int.(ms) : 123
 P/QRS/T Int.(ms) : 82
 QT/QTc Int.(ms) : 397
 P/QRS/T Axis(Deg) : 23
 RV1/SV5 Amp.(mV) : 0.26
 RV5/SV1 Amp.(mV) : 1.46

800 Normal Sinus Rhythm
 611 T Abnormality(Flat T)
 122 Counter Clockwise Rotation
 213 QM/T Axis Deviation
 * Borderline Abnormal ECG ***

Dr. Nandkishore B. S. Jadhav
 MD, PhD
 Rishi Hospital
 Jodhpur, Rajasthan

Note: Unconfirmed Report Need to Review.

V2.33 Technician :

> 989900005680 -Y

/ cm/Kg / mmHg

S R DIAGNOSTIC

Summary

JODHPUR :-0291-2755553

202613/YOGENDRA GAHLOT 28 Yrs/Male

69 Kg/172 Cms

Date:- 31-Aug-2023 10:53:24AM

Ref. By : BOB

Protocol : BRUCE

Objective :

Stage	StageTime (Min:Sec)	Phasetime (Min:Sec)	Speed (mph)	Grade (%)	METS	H.R. (bpm)	B.P. (mmHg)	R.P.P. (x100)	PVC	Comments
Supine					1.0	74	122/82	90	-	
Standing					1.0	76	122/82	92	-	
HV					1.0	80	122/82	97	-	
ExStart					1.0	79	122/82	96	-	
Stage 1	3:00	3:01	1.7	10.0	4.7	102	122/82	124	2	
Stage 2	3:00	6:01	2.5	12.0	7.1	137	126/86	172	5	
PeakEx	0:25	6:26	3.4	14.0	7.5	141	128/88	180	-	
Recovery	1:00		1.1	0.0	1.2	111	128/88	142	2	
Recovery	2:00		1.1	0.0	1.0	99	128/88	126	-	
Recovery	3:00		1.1	0.0	1.0	88	128/88	112	-	
Recovery	4:00		1.1	0.0	1.0	88	124/84	109	-	
Recovery	4:02		1.1	0.0	1.0	80	124/84	99	-	

Medication :

History :

Test End Reason : Test Complete

Findings :

The patient exercised according to BRUCE for 6:26, achieving a work level of Max METS:7.5. Resting heart rate initially 74 bpm, rose to a max. heart rate of 141 bpm which represents 73% of maximum age predicted heart rate. Resting blood pressure 122/82 mmhg, rose to a maximum blood pressure of 128/88 mmhg. The exercise stress test was stopped due to Test Complete

Parameters :

Exercise Time : 6:26 minutes

Max HR attained : 141 bpm 73% of Max Predictable HR 192

Max BP : 128/88(mmHg)

Workload attained : 7.5 (Fair Effort Tolerance)

No significant ST segment changes noted during exercise or recovery.

No Angina/Arrhythmia/S3/murmur

Final Impression : Test is negative for inducible ischaemia.

Maximum Depression: 6:26

Advice/Comments:

Dr. Nand Kishore Ch...
 RMC No. 20...
 JODHPUR
 31-Aug-2023



S R DIAGNOSTIC

JODHPUR :-0291-2755553

202613/YOGENDRA GAHILOT

28 Yrs/Male

69 Kg/172 Cms

Date: 31-Aug-2023 10:53:24 AM

12 Lead + Comparison

HR: 74 bpm
METS: 1.0
BP: 122/82

MPHR: 38% of 192
Speed: 0.0 mph
Grade: 0.0%

Raw ECG
BRUCE
(1.0-100)Hz

Ex Time 00:30
BLC : On
Notch : On

Supine
10.0 mm/mV
25 mm/Sec.

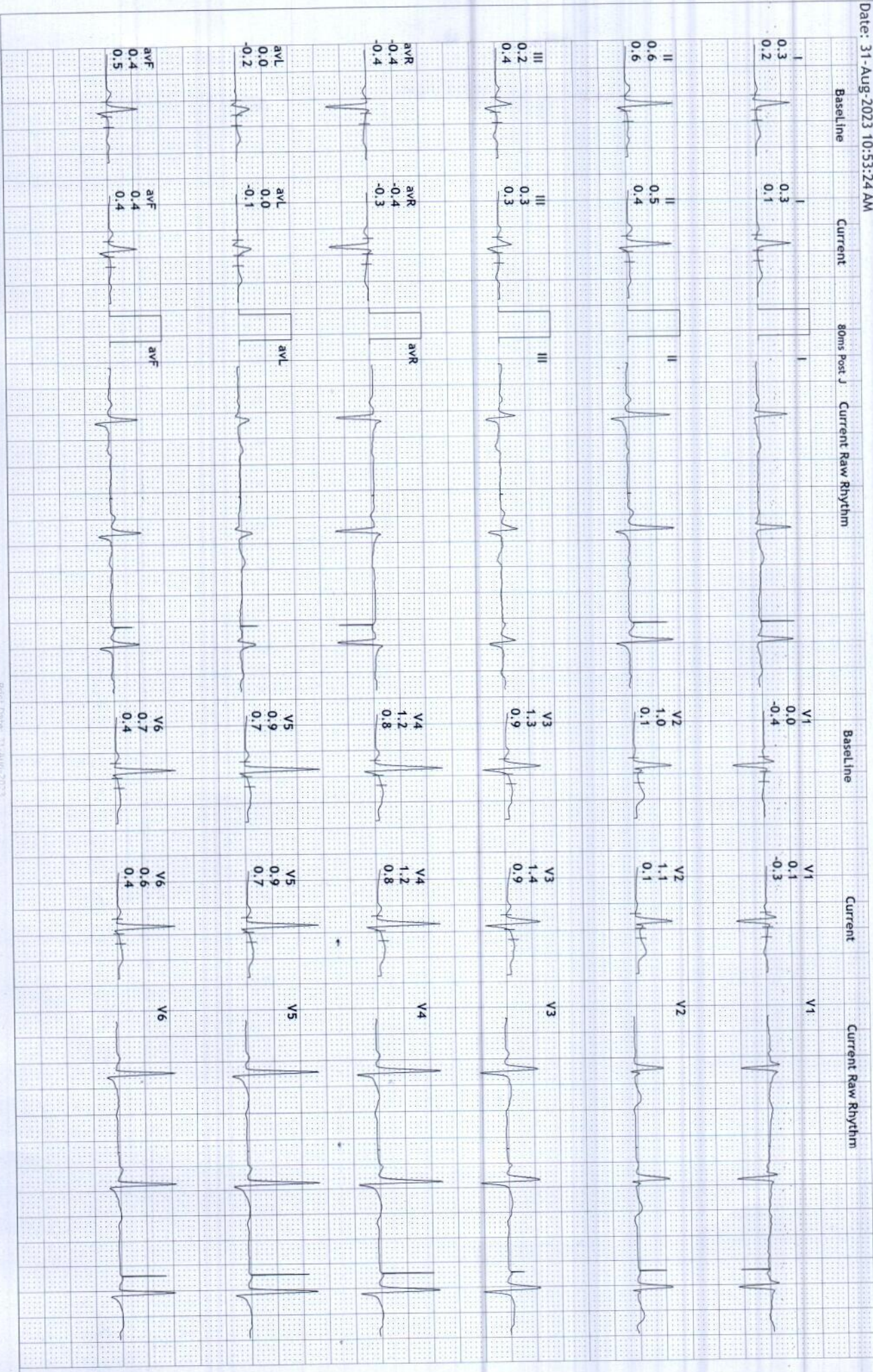

S R DIAGNOSTIC

JODHPUR :-0291-2755553

202613/YOGENDRA GAHLOT

28 Yrs/Male

69 Kg/172 Cms

Date: 31-Aug-2023 10:53:24 AM

12 Lead + Comparison

HR: 76 bpm
 METS: 1.0
 BP: 122/82

MPHR: 39% of 192
 Speed: 0.0 mph
 Grade: 0.0%

Raw ECG
 BRUCE
 (1.0-100)Hz

Ex Time 00:36
 BLC : On
 Notch : On

Standing
 10.0 mm/mV
 25 mm/Sec.

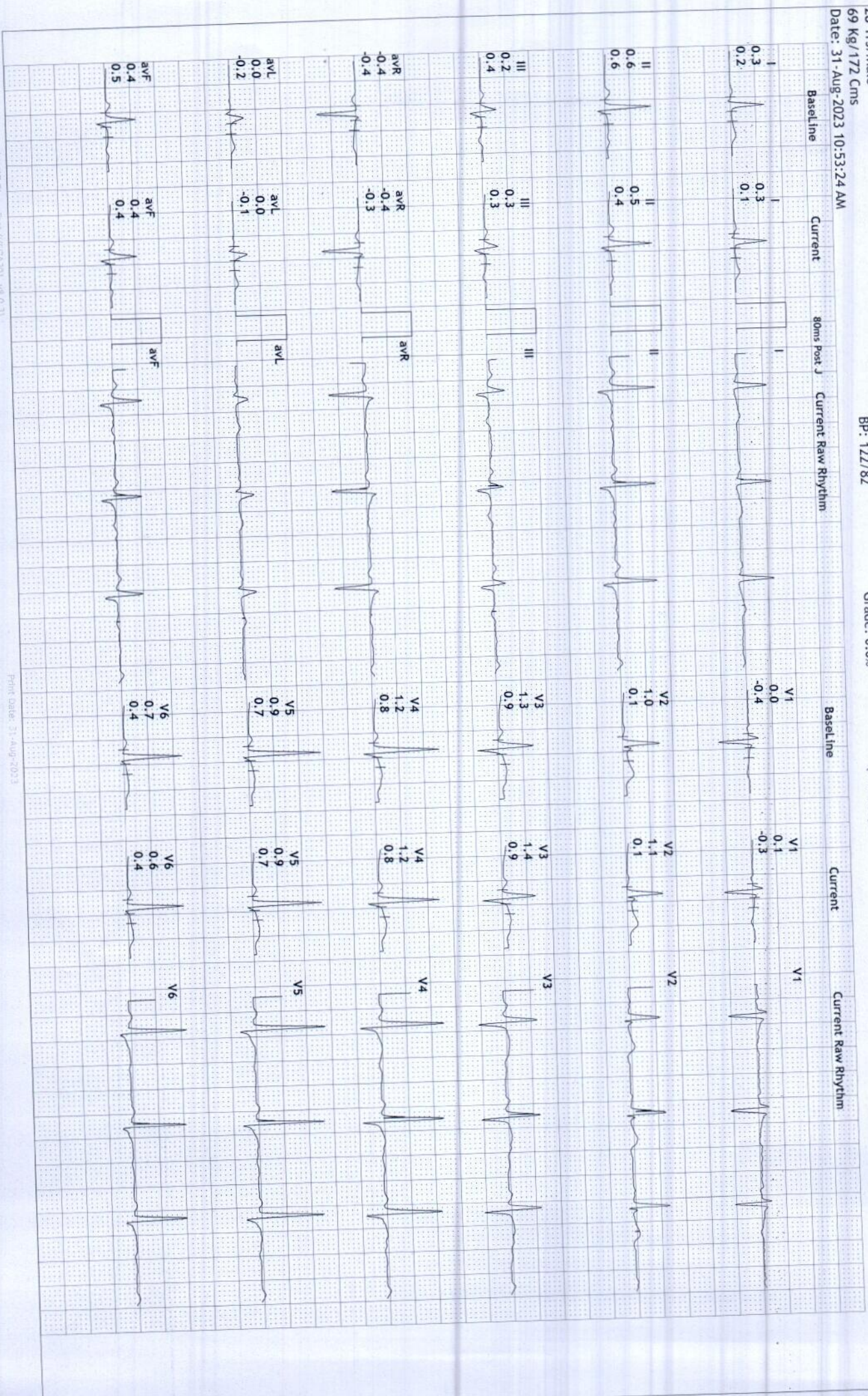

S R DIAGNOSTIC

JODHPUR :- 0291-2755553

202613/YOGENDRA GAHLLOT

28 Yrs/Male

69 Kg/172 Cms

Date: 31-Aug-2023 10:53:24 AM

HR: 80 bpm

METS: 1.0

BP: 122/82

MPHR: 41% of 192

Speed: 0.0 mph

Grade: 0.0%

12 Lead + Comparison

Raw ECG
BRUCE
(1.0-100)Hz

Ex Time 00:40
BLC : On
Notch : On

HV
10.0 mm/mV
25 mm/Sec.



S R DIAGNOSTIC

JODHPUR : -0291-2755553

202613/YOGENDRA GAHILOT

28 Yrs/Male

69 Kg/172 Cms

Date: 31-Aug-2023 10:53:24 AM

HR: 79 bpm
METs: 1.0
BP: 122/82

MpHR: 41% of 192
Speed: 0.0 mph
Grade: 0.0%

Raw ECG
BRUCE
(1.0-100)Hz

Ex Time 00:58
BLC: On
Notch: On

ExStart
10.0 mm/mv
25 mm/Sec.

12 Lead + Comparison

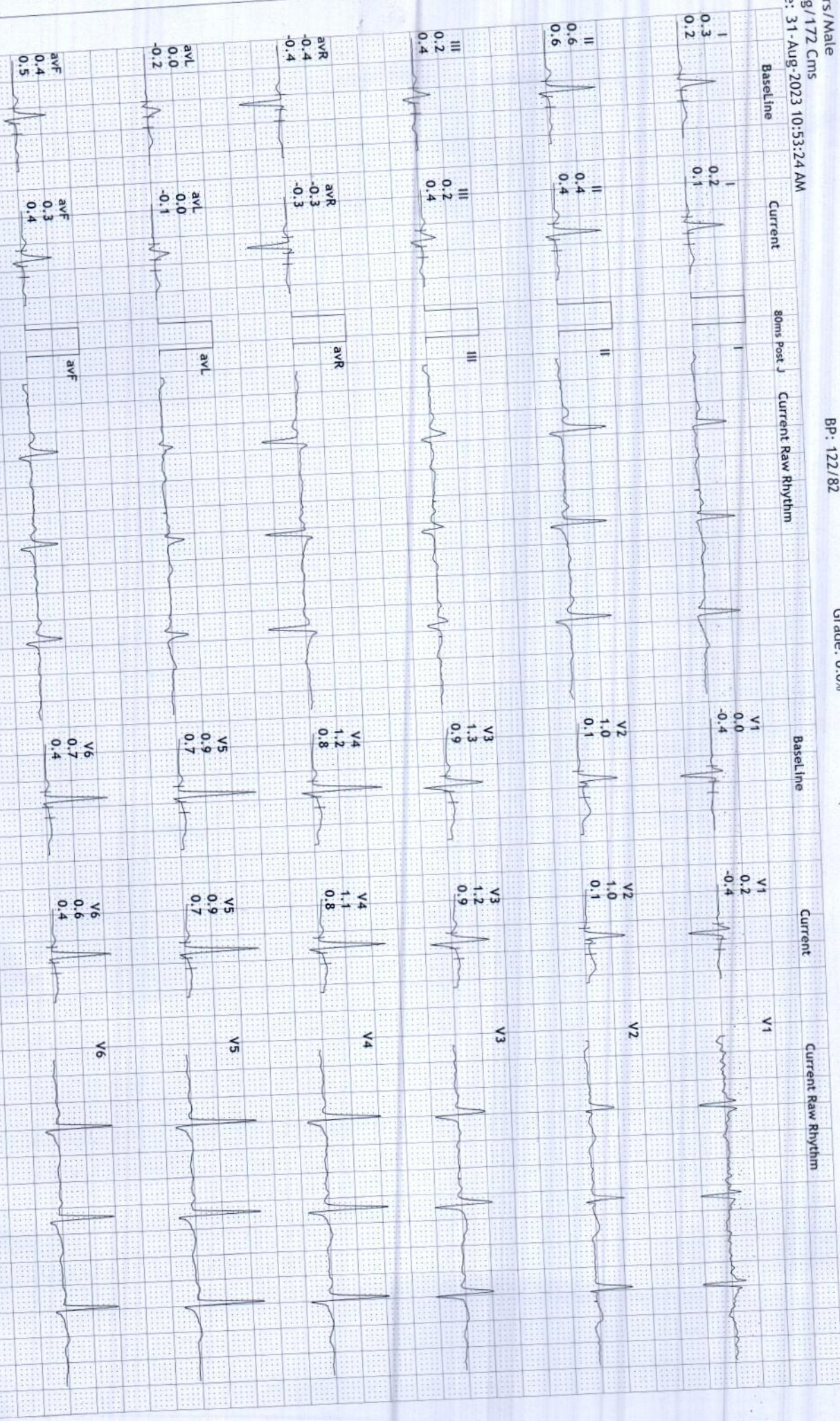

S R DIAGNOSTIC

JODHPUR - 0291-2755553
 202613/YOGENDRA GAHLIOT

28 Yrs/Male
 69 Kg/172 Cms
 Date: 31-Aug-2023 10:53:24 AM

HR: 102 bpm
 METS: 4.7
 BP: 122/82

MPHR: 53% of 192
 Speed: 1.7 mph
 Grade: 10.0%

Raw ECG
 BRUCE
 (1.0-100)Hz

Ex Time 03:00
 BLC : On
 Notch : On

BRUCE: Stage 1(3:00)
 10.0 mm/mV
 25 mm/Sec.

12 Lead + Comparison

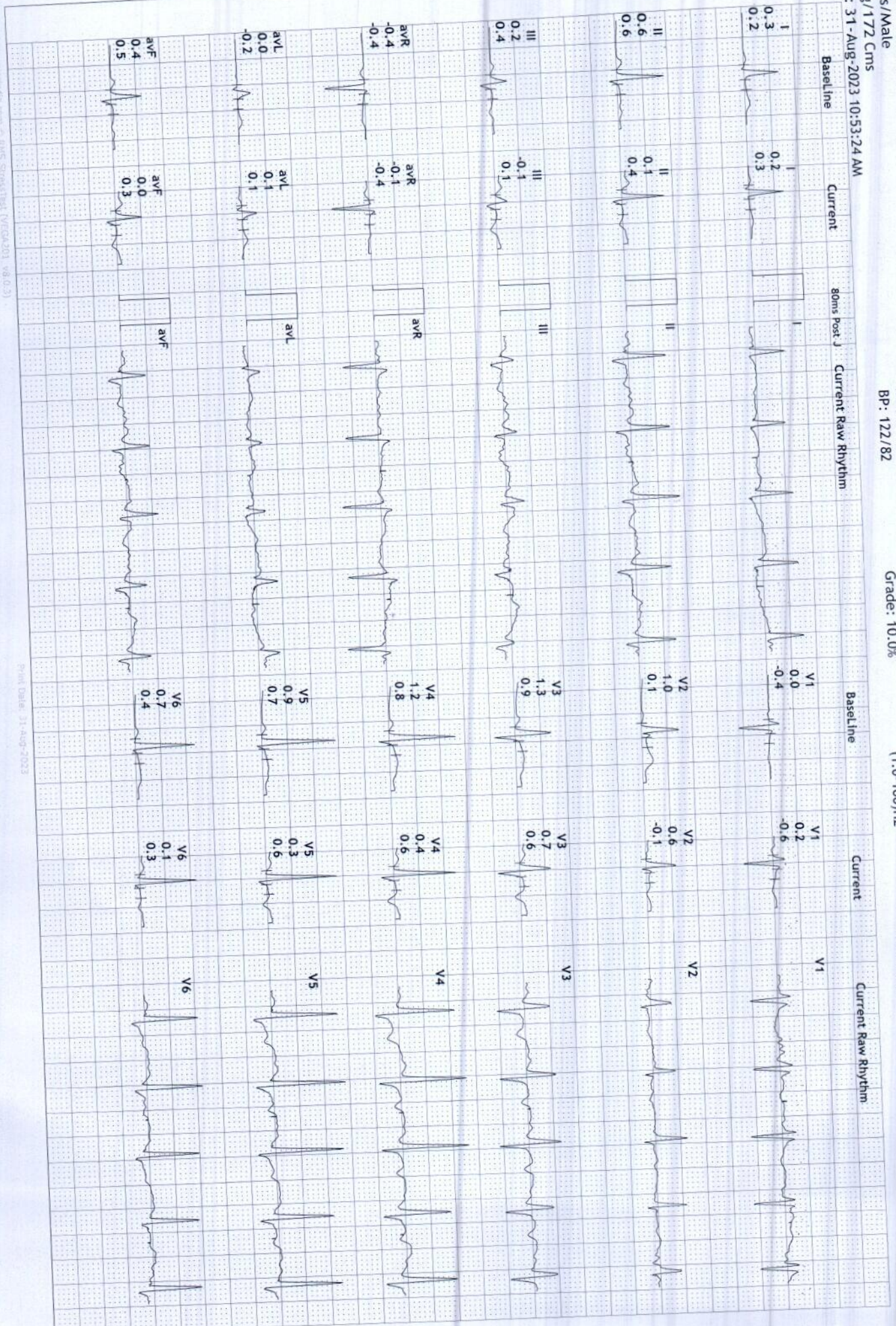

12 Lead + Comparison

S R DIAGNOSTIC
JODHPUR : 0291-2755553
 202613/YOGENDRA GAHLOT
 28 Yrs/Male

HR: 137 bpm
 METS: 7.1
 BP: 126/86

MPHR: 71% of 192
 Speed: 2.5 mph
 Grade: 12.0%

Raw ECG
 BRUCE
 (1.0-100)Hz

Ex Time 06:00
 BLC : On
 Notch : On

BRUCE: Stage 2(3:00)
 10.0 mm/mV
 25 mm/Sec.

Date: 31-Aug-2023 10:53:24 AM

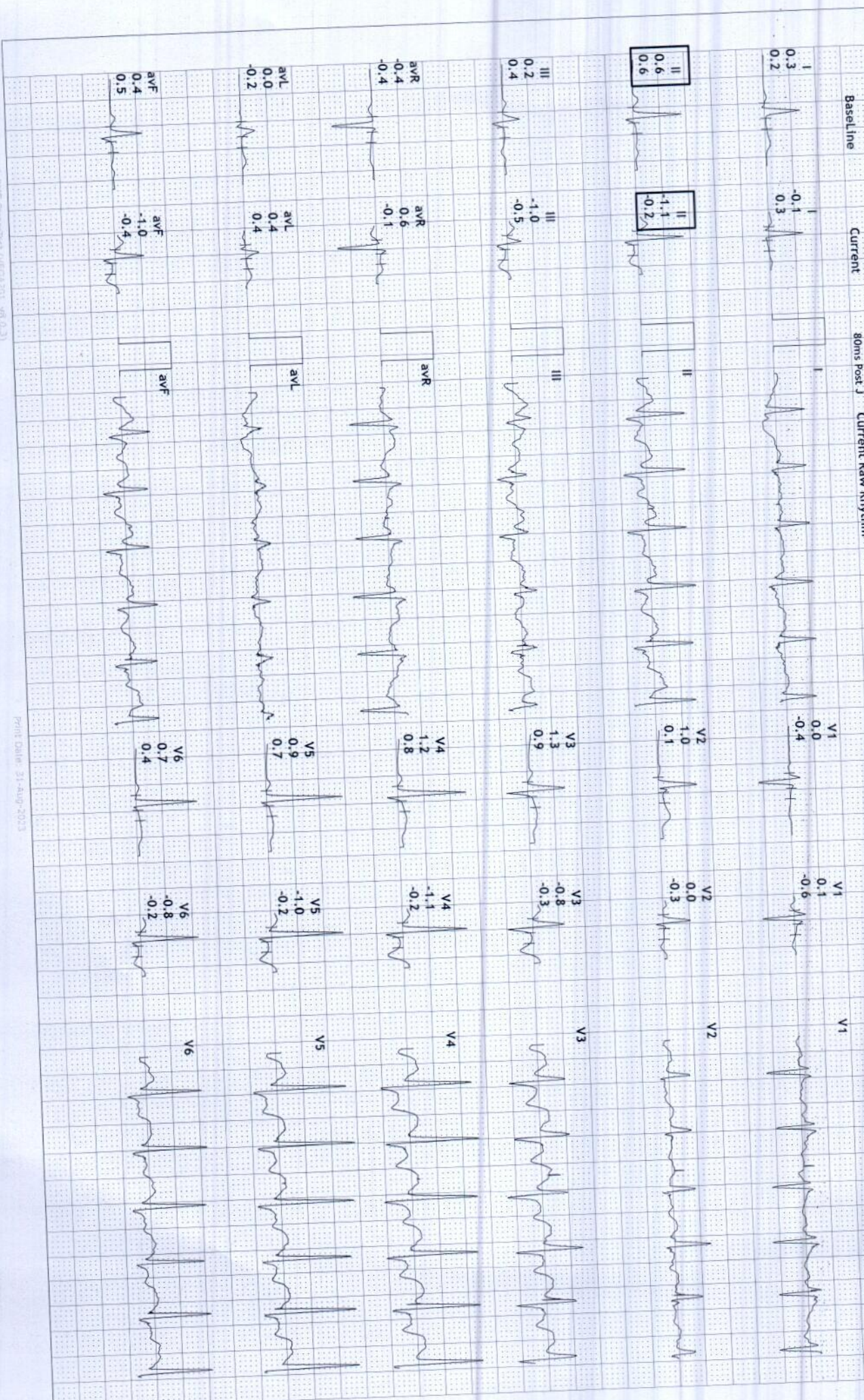

S R DIAGNOSTIC

JODHPUR : -0291-2755553

202613/YOGENDRA GAHLOT

28 Yrs/Male

Date: 31-Aug-2023 10:53:24 AM

HR: 141 bpm
METS: 7.5
BP: 128/88

MPHR: 73% of 192
Speed: 3.4 mph
Grade: 14.0%

Raw ECG
BRUCE
(1.0-100)Hz

Ex Time 06:25
BLC : On
Notch : On

BRUCE: PeakEx(0:25)
10.0 mm/mV
25 mm/Sec.

12 Lead + Comparison

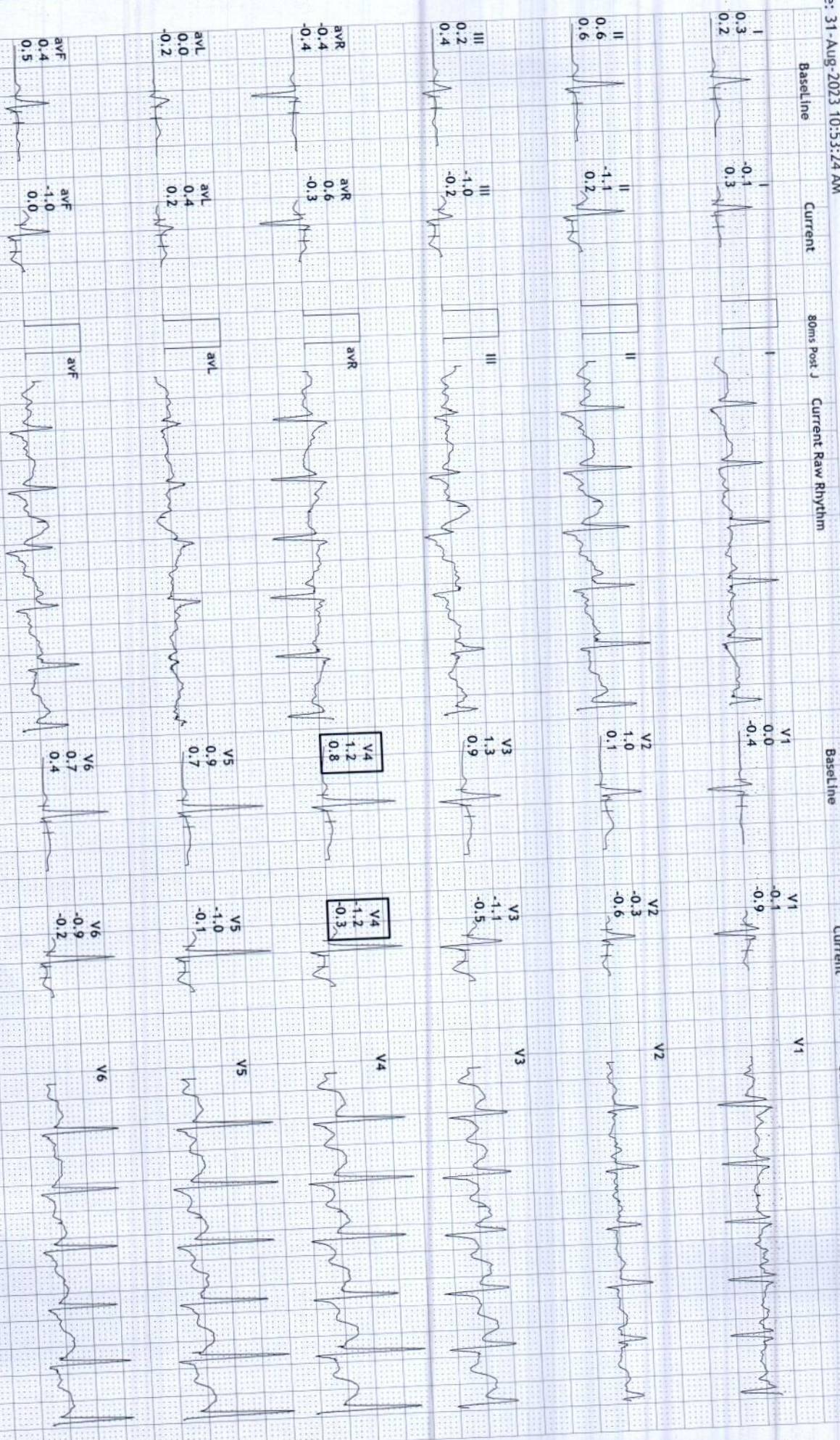

S R DIAGNOSTIC

JODHPUR :-0291-2755553

202613/YOGENDRA GAHLOT

28 Yrs/Male

69 Kg/172 Cms

Date: 31-Aug-2023 10:53:24 AM

HR: 111 bpm
 METS: 1.2
 BP: 128/88

MpHR: 57% of 192
 Speed: 1.1 mph
 Grade: 0.0%

Raw ECG
 BRUCE
 (1.0-100)Hz

Ex Time 06:26
 BLC :On
 Notch :On

Recovery(1:00)
 10.0 mm/mV
 25 mm/Sec.

12 Lead + Comparison



S R DIAGNOSTIC

JODHPUR :-0291-2755553

202613/YOGENDRA GAHLOT

28 Yrs/Male

69 Kg/172 Cms

Date: 31-Aug-2023 10:53:24 AM

HR: 99 bpm
METS: 1.0
BP: 128/88

MPHR: 51% of 192
Speed: 1.1 mph
Grade: 0.0%

Raw ECG
BRUCE
(1.0-100)HZ

Ex Time 06:26
BLC :On
Notch :On

Recovery(2:00)
10.0 mm/mV
25 mm/Sec.

12 Lead + Comparison

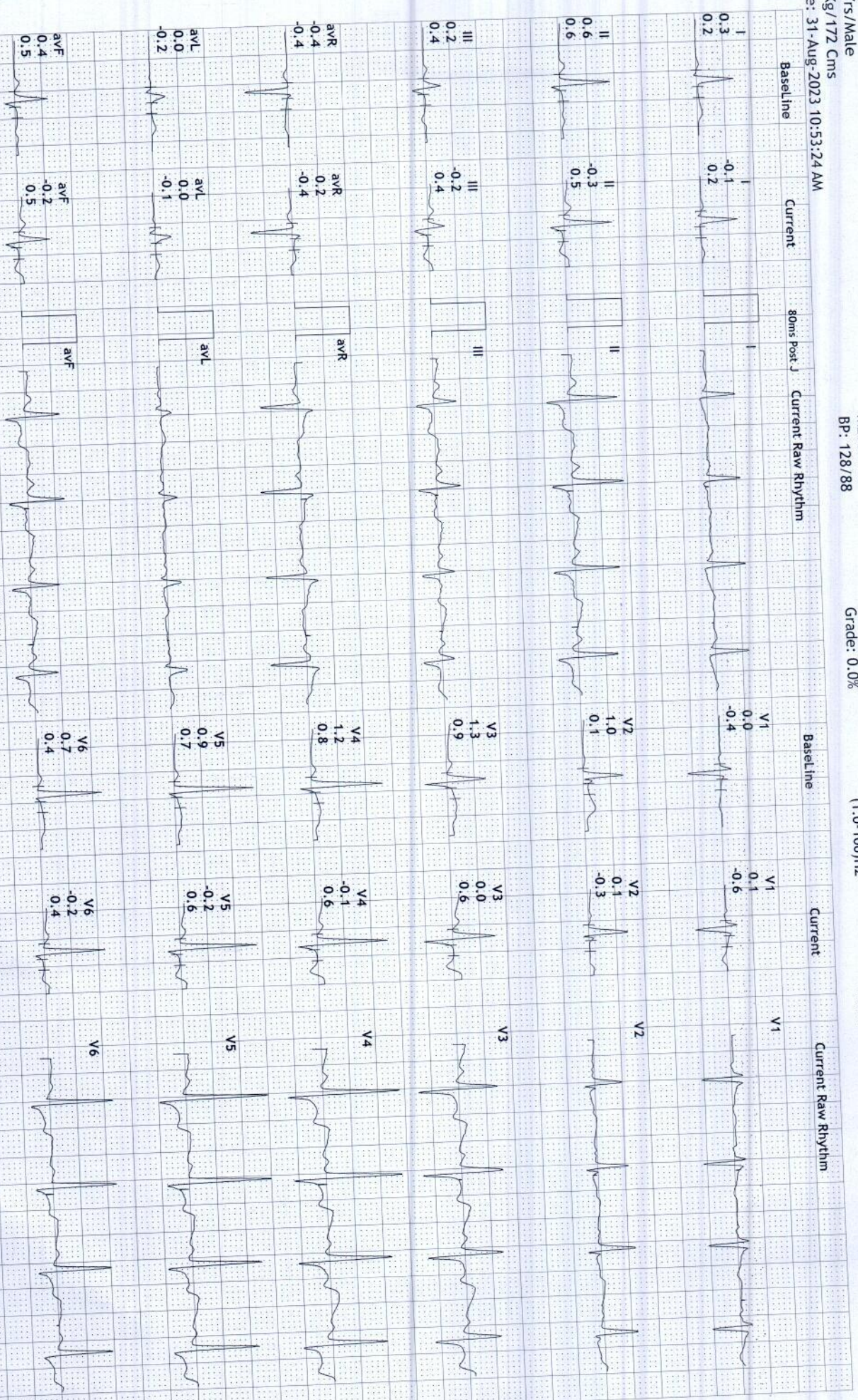

S R DIAGNOSTIC
JODHPUR :- 0291-2755553
 202613/YOGENDRA GAHLOT
 28 Yrs/Male
 69 Kg/172 Cms

Date: 31-Aug-2023 10:53:24 AM

HR: 88 bpm
 METS: 1.0
 BP: 128/88

MPPHR: 45% of 192
 Speed: 1.1 mph
 Grade: 0.0%

Raw ECG
 BRUCE
 (1.0-100)Hz

Ex Time 06:26
 BLC : On
 Notch : On

Recovery(3:00)
 10.0 mm/mV
 25 mm/Sec.

12 Lead + Comparison

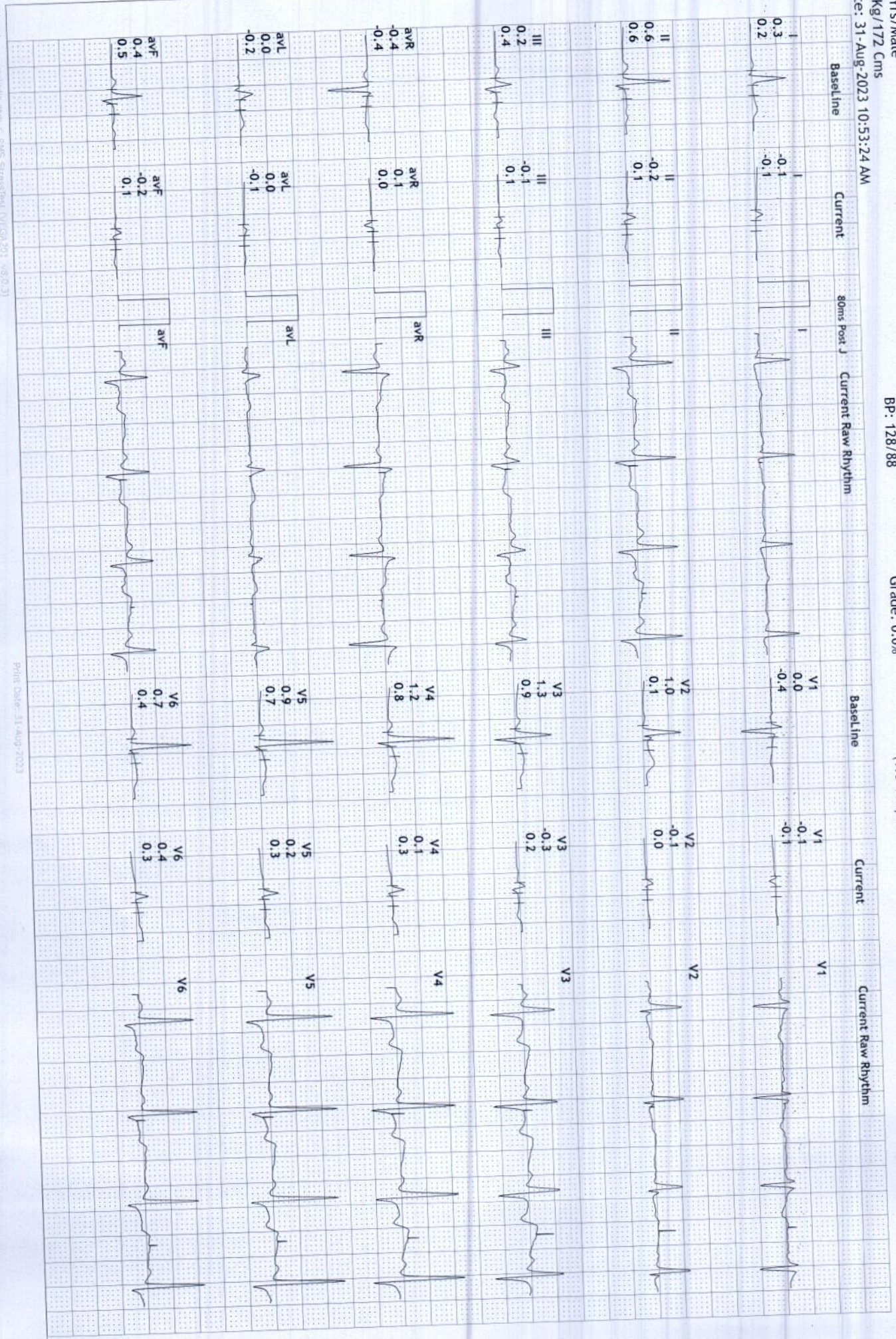

S R DIAGNOSTIC

JODHPUR :- 0291-2755553

202613/YOGENDRA GAHLOT

28 Yrs/Male

Date: 31-Aug-2023 10:53:24 AM

HR: 88 bpm
METS: 1.0
BP: 124/84

MPHR: 45% of 192
Speed: 1.1 mph
Grade: 0.0%

Raw ECG
BRUCE
(1.0-100)/Hz

Ex Time 06:26
BLC : On
Notch : On

Recovery(4:00)
10.0 mm/mv
25 mm/Sec.

12 Lead + Comparison

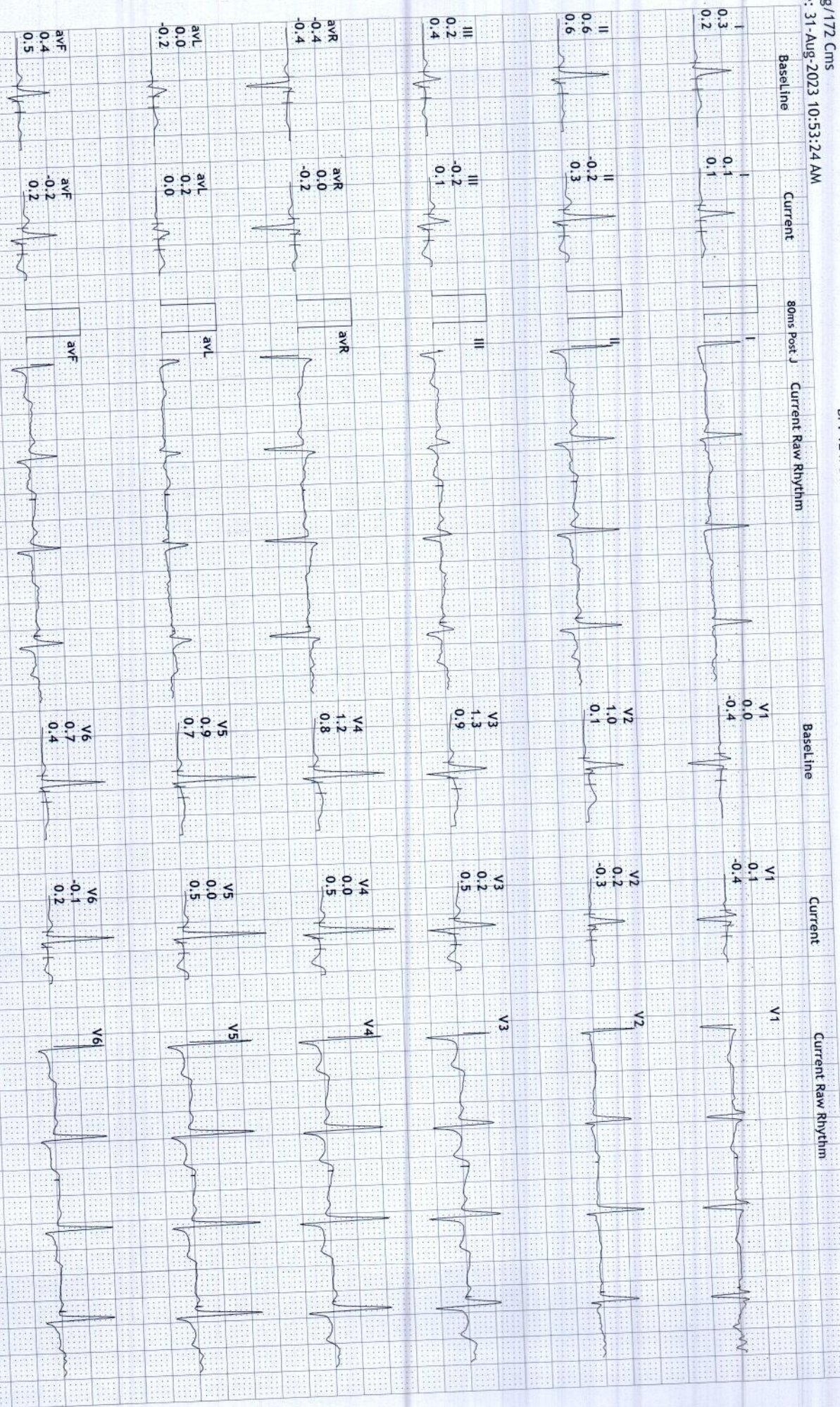

S R DIAGNOSTIC

JODHPUR :- 0291-2755553

202613/YOGENDRA GAHLOT

28 Yrs/Male

Date: 31-Aug-2023 10:53:24 AM

HR: 80 bpm
METs: 1.0
BP: 124/84

MPHR: 41% of 192
Speed: 1.1 mph
Grade: 0.0%

Raw ECG
BRUCE
(1.0-100)Hz

Ex Time 06:26
RLC :On
Notch :On

Recovery(4:02)
10.0 mm/mV
25 mm/Sec.

12 Lead + Comparison



S R DIAGNOSTIC

JODHPUR :-0291-2755553

202613/YOGENDRA GAHLOT 28 Yrs/Male

69 Kg/172 Cms

Date: 31-Aug-2023 10:53:24 AM

Average



Supine
 (1) 0:00 0.0 mph
 (2) 0:00 0.0 %
 74 bpm 122/82

Standing
 (1) 0:00 0.0 mph
 (2) 0:00 0.0 %
 76 bpm 122/82

HV
 (1) 0:00 0.0 mph
 (2) 0:00 0.0 %
 80 bpm 122/82

ExStart
 (1) 0:00 0.0 mph
 (2) 0:00 0.0 %
 79 bpm 122/82

Stage 1
 (1) 3:00 1.7 mph
 (2) 3:00 10.0 %
 102 bpm 122/82

Stage 2
 (1) 6:00 2.5 mph
 (2) 3:00 12.0 %
 137 bpm 126/86

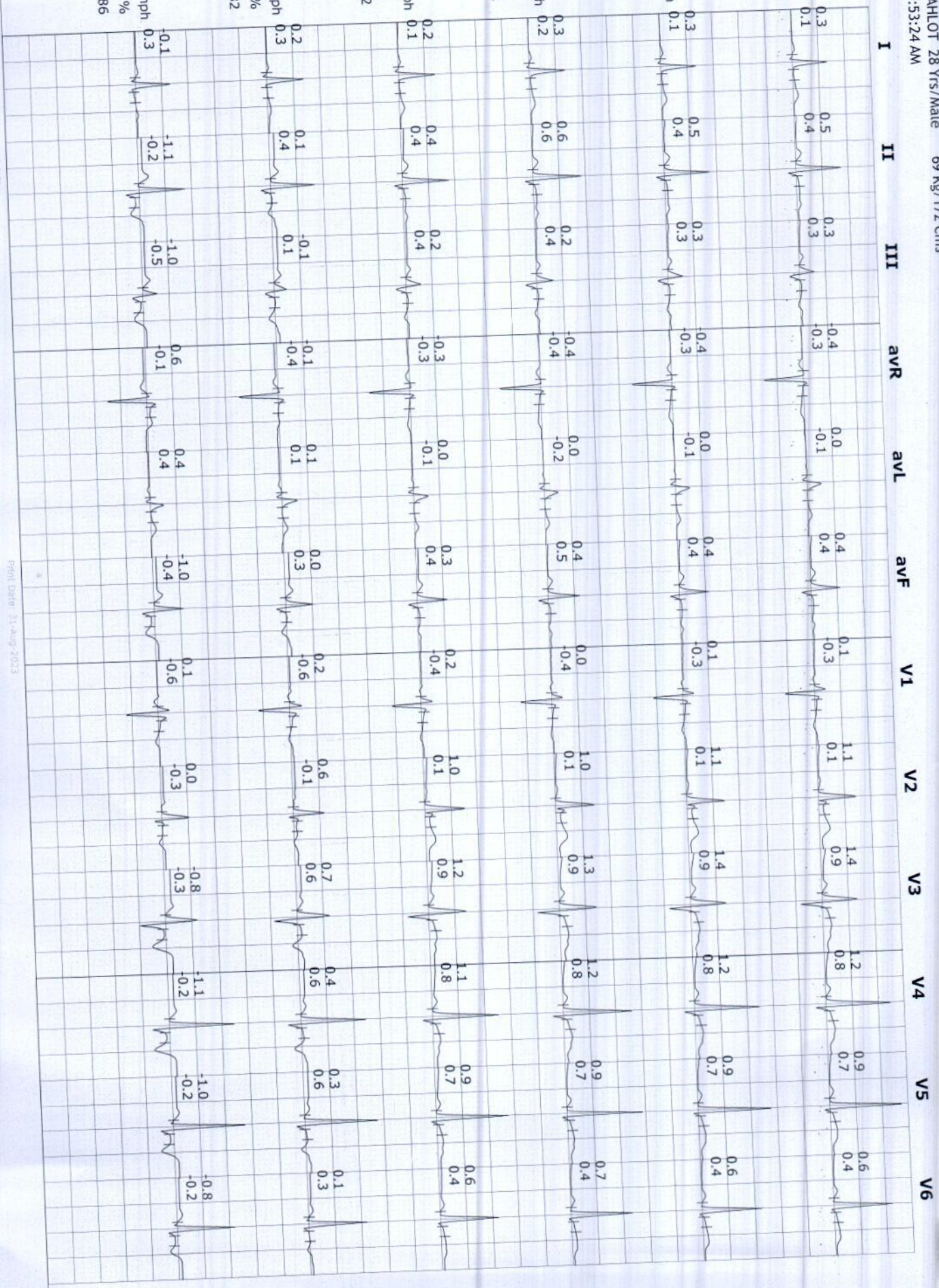

S R DIAGNOSTIC

JODHPUR :- 0291-2755553

202613/YOGENDRA GAHLOT 28 Yrs/Male 69 Kg/172 Cms

Date: 31-Aug-2023 10:53:24 AM

Average



PeakX
 (1) 6:25 3.4 mph
 (2) 0:25 14.0 %
 141 bpm 128/88

Recovery
 (1) 6:26 1.1 mph
 (2) 1:00 0.0 %
 111 bpm 128/88

Recovery
 (1) 6:26 1.1 mph
 (2) 2:00 0.0 %
 99 bpm 128/88

Recovery
 (1) 6:26 1.1 mph
 (2) 3:00 0.0 %
 88 bpm 128/88

Recovery
 (1) 6:26 1.1 mph
 (2) 4:00 0.0 %
 88 bpm 124/84

Recovery
 (1) 6:26 1.1 mph
 (2) 4:02 0.0 %
 80 bpm 124/84

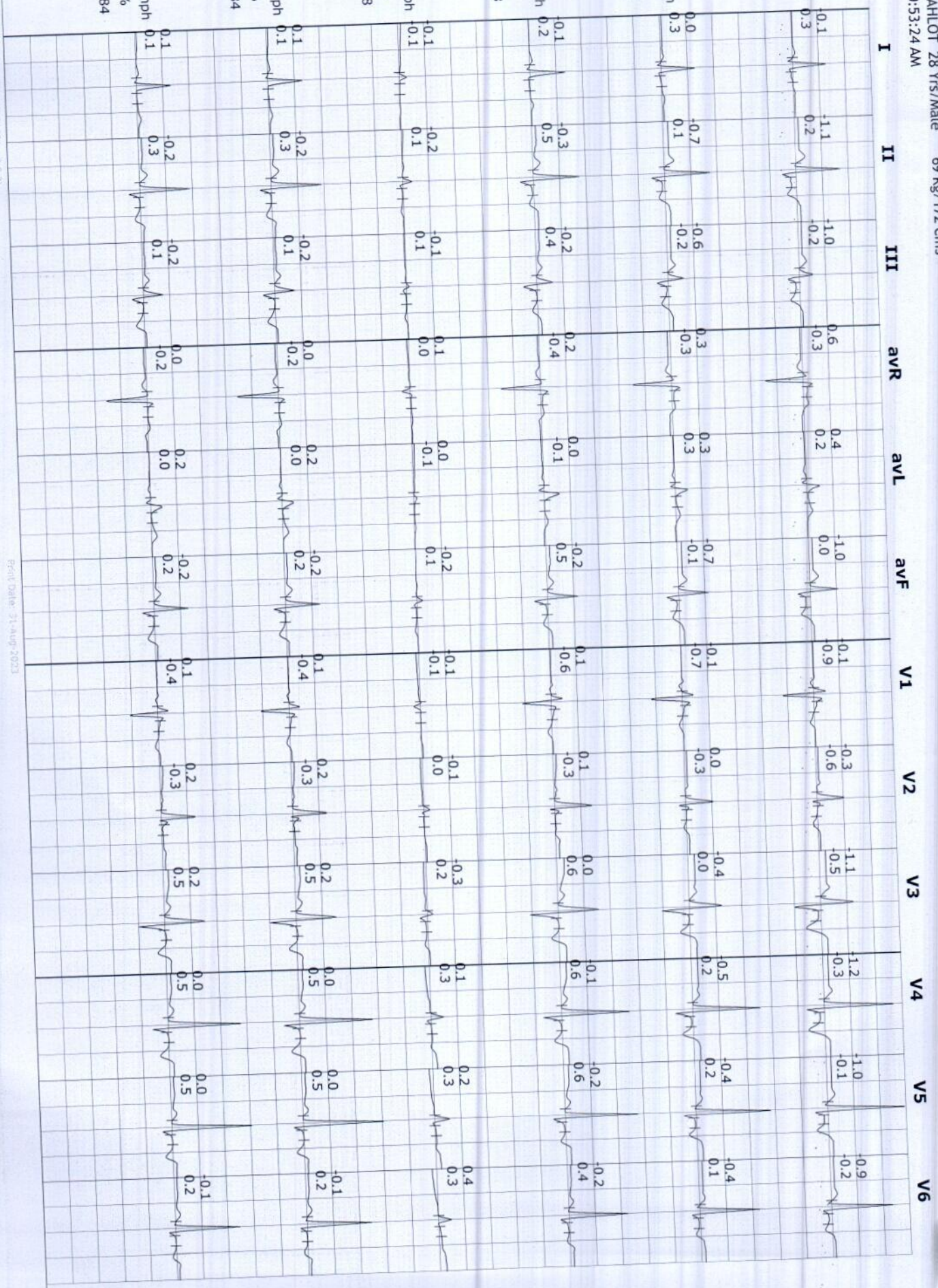

S R DIAGNOSTIC
JODHPUR :-0291-2755553

202613/YOGENDRA GAHLLOT
28 Yrs/Male
69 Kg/172 Cms
Date: 31-Aug-2023 10:53:24 AM

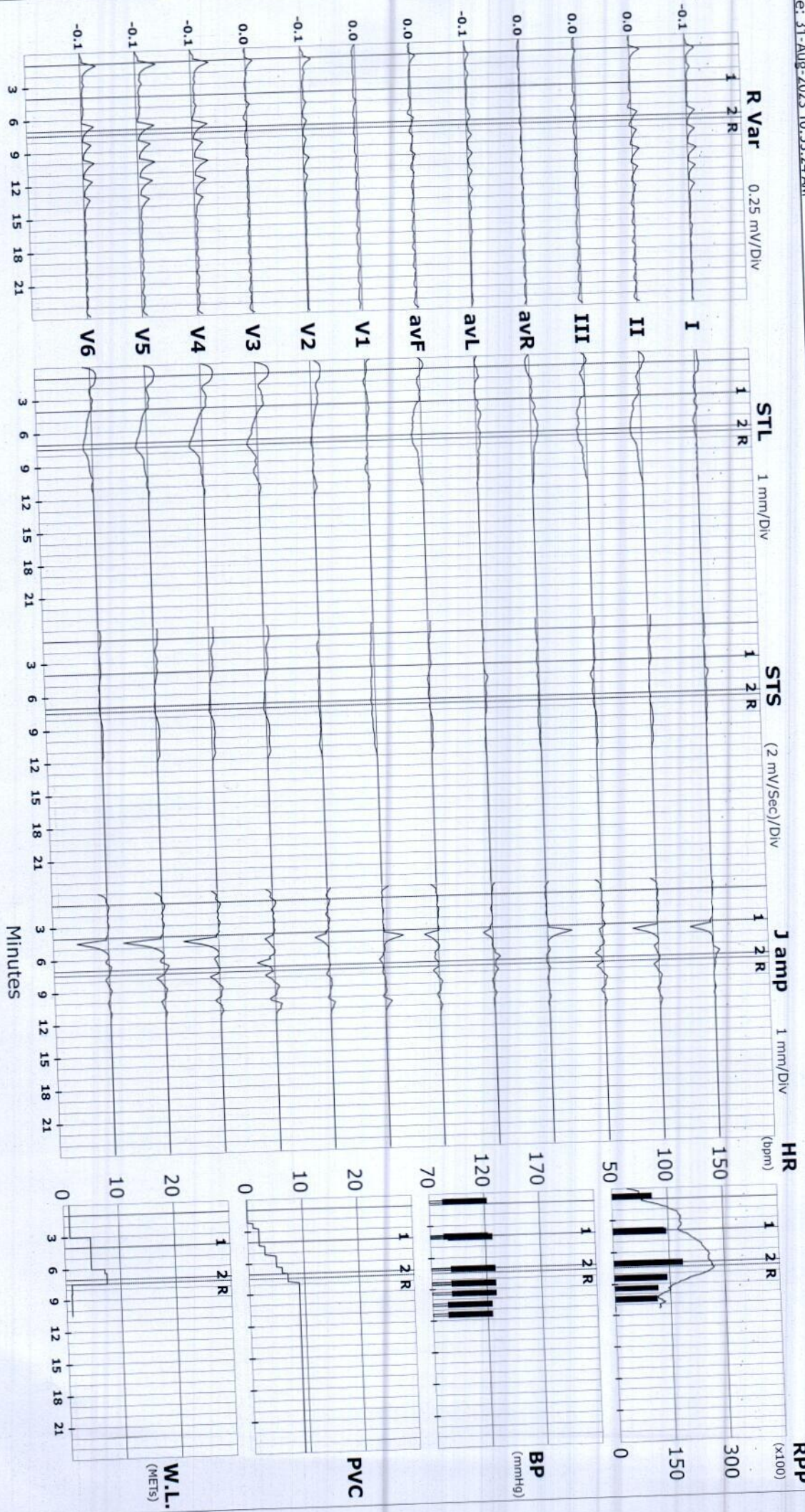

ST Summary



S R DIAGNOSTIC

JODHPUR :-0291-2755553

202613/YOGENDRA GAHILOT 28 Yrs/Male 69 Kg/172 Cms

Date: 31-Aug-2023 10:53:24 AM

Protocol : BRUCE

STL (mm) 80 mSecs Post J	I	II	III	avR	avL	avF	V1	V2	V3	V4	V5	V6
Supine	0.3	0.5	0.3	-0.4	0.0	0.4	0.1	1.1	1.4	1.2	0.9	0.6
Standing	0.3	0.5	0.3	-0.4	0.0	0.4	0.1	1.1	1.4	1.2	0.9	0.6
HV	0.3	0.6	0.2	-0.4	0.0	0.4	0.0	1.0	1.3	1.2	0.9	0.7
EXStart	0.2	0.4	0.2	-0.3	0.0	0.3	0.2	1.0	1.2	1.1	0.9	0.6
Stage 1	0.2	0.1	-0.1	-0.1	0.1	0.0	0.2	0.6	0.7	0.4	0.3	0.1
Stage 2	-0.1	-1.1	-1.0	0.6	0.4	-1.0	0.1	0.0	-0.8	-1.1	-1.0	-0.8
PeakEx	-0.1	-1.1	-1.0	0.6	0.4	-1.0	-0.1	-0.3	-1.1	-1.2	-1.0	-0.9
Recovery	0.0	-0.7	-0.6	0.3	0.3	-0.7	-0.1	0.0	-0.4	-0.5	-0.4	-0.4
Recovery	-0.1	-0.3	-0.2	0.2	0.0	-0.2	0.1	0.1	0.0	-0.1	-0.2	-0.2
Recovery	-0.1	-0.2	-0.1	0.1	0.0	-0.2	-0.1	-0.1	-0.3	0.1	0.2	0.4
Recovery	0.1	-0.2	-0.2	0.0	0.2	-0.2	0.1	0.2	0.2	0.0	0.0	-0.1
Recovery	0.1	-0.2	-0.2	0.0	0.2	-0.2	0.1	0.2	0.2	0.0	0.0	-0.1
Supine	0.1	0.4	0.3	-0.3	-0.1	0.4	-0.3	0.1	0.9	0.8	0.7	0.4
Standing	0.1	0.4	0.3	-0.3	-0.1	0.4	-0.3	0.1	0.9	0.8	0.7	0.4
HV	0.2	0.6	0.4	-0.4	-0.2	0.5	-0.4	0.1	0.9	0.8	0.7	0.4
EXStart	0.1	0.4	0.4	-0.3	-0.1	0.4	-0.4	0.1	0.9	0.8	0.7	0.4
Stage 1	0.3	0.4	0.1	-0.4	0.1	0.3	-0.6	-0.1	0.6	0.6	0.6	0.3
Stage 2	0.3	-0.2	-0.5	-0.1	0.4	-0.4	-0.6	-0.3	-0.3	-0.2	-0.2	-0.2
PeakEx	0.3	0.2	-0.2	-0.3	0.2	0.0	-0.9	-0.6	-0.5	-0.3	-0.1	-0.2
Recovery	0.3	0.1	-0.2	-0.3	0.3	-0.1	-0.7	-0.3	0.0	0.2	0.2	0.1
Recovery	0.2	0.5	0.4	-0.4	-0.1	0.5	-0.6	-0.3	0.6	0.6	0.6	0.4
Recovery	-0.1	0.1	0.1	0.0	-0.1	0.1	-0.1	0.0	0.2	0.3	0.3	0.3
Recovery	-0.1	0.3	0.1	-0.2	0.0	0.2	-0.4	-0.3	0.5	0.5	0.5	0.2
Recovery	0.1	0.3	0.1	-0.2	0.0	0.2	-0.4	-0.3	0.5	0.5	0.5	0.2

STI on Next Page

STI	μV_s	I	II	III	avR	avL	avF	V1	V2	V3	V4	V5	V6
	Supine	1.2	3.0	1.9	-2.1	-0.4	2.4	2.4	7.1	8.4	7.2	5.0	3.4
	Standing	1.2	3.0	1.9	-2.1	-0.4	2.4	2.4	7.1	8.4	7.2	5.0	3.4
	HV	1.7	3.1	1.4	-2.4	0.3	2.2	1.0	6.9	8.3	7.3	4.9	3.8
	ExStart	0.8	2.5	1.6	-1.6	-0.4	2.1	2.6	6.7	7.4	6.7	5.0	3.7
	Stage 1	0.1	0.4	0.4	-0.2	-0.3	0.2	3.2	4.0	4.8	2.0	1.3	-0.5
	Stage 2	-2.2	-6.6	-4.5	4.4	1.0	-5.5	2.2	0.1	-3.5	-5.7	-6.0	-4.6
	PeakEx	-2.3	-8.7	-6.5	5.5	2.0	-7.6	2.2	-0.6	-4.9	-7.6	-6.5	-5.5
	Recovery	-1.1	-4.4	-3.1	2.7	1.0	-3.8	1.6	0.2	-1.7	-3.1	-2.8	-2.8
	Recovery	-1.6	-3.1	-1.4	2.4	-0.2	-2.2	2.5	0.6	-0.4	-1.9	-2.6	-2.4
	Recovery	-0.4	-1.8	-1.3	1.0	0.6	-1.6	-0.7	-1.2	-2.8	-0.1	0.7	2.1
	Recovery	0.2	-1.3	-1.4	0.6	0.8	-1.4	1.7	1.6	0.9	-0.6	-1.0	-1.2
	Recovery	0.2	-1.3	-1.4	0.6	0.8	-1.4	1.7	1.6	0.9	-0.6	-1.0	-1.2



Yogendra Gahlot / 6362 / 31.08.2023
Ref by: Dr. Nand Kishor Chhangani

Transabdominal sono screening scan – whole abdomen

Extensive bowel gases precluded optimal examination.

Hepato-biliary system:

Liver is normal in size. Hepatic parenchymal echotexture is normal, homogenous and uniform. No focal lesion seen. Intrahepatic biliary radicles are not dilated. Portal vein and cbd are normal in caliber. Gall bladder is seen in normal distension. Walls are normal in thickness and are smooth. No mass is seen. Lumen is anechoic. Pancreas is normal in size and echotexture. Pancreatic duct is not dilated. No area of calcification is seen in pancreas.

Uro-genital system:

Both the kidneys are normal in size. Parenchymal echotexture is normal. Corticomedullary differentiation is maintained. Central echo-complexes are normal. **Urinary bladder is seen in partial distension.** Lumen is anechoic. Prostate is normal in size. Prostatic echotexture is normal. Contours are normal. No obvious mass is seen.

Spleen & retroperitonium:

Spleen is normal in size. Parenchymal echotexture is normal. **Most of the retroperitonium is not seen clearly, obscured by bowel gases.**

No ascites seen.

Sonographic findings are suggestive of:-

- Normal: liver, gall bladder, pancreas, spleen, kidneys, u. Bladder, prostate.

This is only professional opinion based on imaging finding and not the diagnosis
It should be correlated clinically, to arrive at proper conclusion.

Dr. Rakesh Middha

M.D.

Consultant Radiologist
[R.M.C. No 017628]

YOGENDRA / F

