

भारत सरकार  
GOVERNMENT OF INDIA

अमित कुमार  
Amit Kumar  
जन्म वर्ष / Year of Birth : 1984  
पुरुष / Male

3003 9341 6318

आधार - आम आदमी का अधिकार



MEDIFIRST DIAGNOSTICS  
BISTUPUR, JAMSHEDPUR  
7479422411



Dr. P. K. Dubey  
MD (Path), PGDMLS (Pune),  
DHA (Apollo)  
Chief Pathologist  
Reg. No:-20787

Dr. P. K. Dubey  
MD (Path), PGDMLS (Pune),  
DHA (Apollo)  
Chief Pathologist  
Reg. No:-20787



Collected at : Medifirst Diagnostics  
Address : RANIKUAR  
Collected On : 19-Nov-21 11:56 am



# MEDIFIRST DIAGNOSTICS

medifirstdiagnostics.jsr@gmail.com  
+91-7903980054

Transaction No : MFD/2021/0379  
Patient Id : 69854996

Patient's Name : Mr AMIT KUMAR  
Referred by Dr : MEDIWHEEL

Age : 36 Sex : MALE  
Report on : 19-Nov-21 4:30 pm

Test Name	Result	Units	Normal Range
<b>Immunology</b>			
<b>THYROID PROFILE TOTAL , SERUM</b>			
TRI-IODO THYRONIN, (T3)	: 89.6	ng/dL	60 - 181
THYROXIN, (T4)	: 5.4	micro gm/dl	3.20 - 12.6
THYROID STIMULATING HORMONE	: 2.9	micro IU/ml	0.35 - 5.5

### Interpretation(s)

TSH stimulates the production and secretion of the metabolically active thyroid hormones, thyroxine (T4) and triiodothyronine (T3), by interacting with a specific receptor on the thyroid cell surface. The synthesis and secretion of TSH is stimulated by Thyrotropin releasing hormone (TRH), the hypothalamic tripeptide, in response to low levels of circulating thyroid hormones. Elevated levels of T3 and T4 suppress the production of TSH via a classic negative feedback mechanism. Failure at any level of regulation of the hypothalamic-pituitary-thyroid axis will result in either underproduction (hypothyroidism) or overproduction (hyperthyroidism) of T4 and/or T3.

### Limitations:

T3 and T4 circulates in reversibly bound form with Thyroid binding globulins (TBG), and to a lesser extent albumin and Thyroid binding Pre Albumin so conditions in which TBG and protein levels alter such as pregnancy, excess estrogens, androgens, anabolic steroids and glucocorticoids may falsely affect the T3 and T4 levels and may cause false thyroid values for thyroid function tests. Normal levels of T4 can also be seen in Hyperthyroid patients with : T3 Thyrotoxicosis, Decreased binding capacity due to hypoproteinemia or ingestion of certain drugs (eg: phenytoin, salicylates) Serum T4 levels in neonates and infants are higher than values in the normal adult, due to the increased concentration of TBG in neonate serum. TSH may be normal in central hypothyroidism, recent rapid correction of hyperthyroidism or hypothyroidism, pregnancy, phenytoin therapy. Autoimmune disorders may produce spurious results. Various drugs can interfere with the test result. TSH has a diurnal rhythm so values may vary if sample collection is done at different times of the day.

\*\*\* End of Report \*\*\*

**MEDIFIRST DIAGNOSTICS**  
BISTUPUR, JAMSHEDPUR  
Mob:- 7479422411

*Dr. P. C. Dubey*  
MD (Path), PGDMLS (Pune),  
DHA (Apollo)  
Chief Pathologist  
Reg. No:-20787

Page 1 of 1

Collected at : Medifirst Diagnostics  
Address : RANIKUAR  
Collected On : 19-Nov-21 11:56 am



# MEDIFIRST DIAGNOSTICS

M medifirstdiagnostics.jsr@gmail.com  
+91-7903980054

Transaction No : MFD/2021/0379  
Patient Id : 69854996

Patient's Name : Mr AMIT KUMAR  
Referred by Dr : MEDIWHEEL

Age : 36 Sex : MALE  
Report on : 19-Nov-21 4:29 pm

Test Name	Result	Units	Normal Range
-----------	--------	-------	--------------

## Clinical Pathology

### Urine Cotinine

Observation : NEGATIVE <200 ng/dl

**METHOD :- Qualitative Immunochromatographic Assay or Rapid self controlled immuassay based on the Principle of competitive binding.**

### Clinical Significance :

Cotinine levels <10 ng/mL are considered to be consistent with no active smoking. Values of 10 ng/mL to 100 ng/mL are associated with light smoking or moderate passive exposure, and levels above 300 ng/mL are seen in heavy smokers - more than 20 cigarettes a day. In urine, values between 11 ng/mL and 30 ng/mL may be associated with light smoking or passive exposure, and levels in active smokers typically reach 500 ng/mL or more. In saliva, values between 1 ng/ml and 30 ng/ml may be associated with light smoking or passive exposure, and levels in active smokers typically reach 100 ng/ml or more. Cotinine assays provide an objective quantitative measure that is more reliable than smoking histories or counting the number of cigarettes smoked per day. Cotinine also permits the measurement of exposure to second-hand smoke (passive smoking)

HEALTH CARE  
MEDIFIRST DIAGNOSTICS

\*\*\* End of Report \*\*\*  
MEDIFIRST DIAGNOSTICS  
BISTUPUR, JAMSHEDPUR  
Mob:- 7479422411

Dr. P. C. Dubey  
MD (Path), PGDMLS (Pune),  
CMA (Apollo)  
Chief Pathologist  
Reg. No:-20787



Collected at : Medifirst Diagnostics  
Address : RANIKUAR  
Collected On : 19-Nov-21 11:56 am



# MEDIFIRST DIAGNOSTICS

medifirstdiagnostics.jsr@gmail.com  
+91-7903980054

Transaction No : MFD/2021/0379  
Patient Id : 69854996

Patient's Name : Mr AMIT KUMAR  
Referred by Dr : MEDIWHEEL

Age : 36 Sex : MALE  
Report on : 19-Nov-21 4:28 pm

Test Name	Result	Units	Normal Range
-----------	--------	-------	--------------

## Serology

HIV 1&2

(Human Immunodeficiency Virus) : NON REACTIVE

Method : Tridot

### Note :

The above test is a screening test for detection of HIV I and II antibodies in human serum or plasma immobilized on an immunofiltration membrane. HIV I and HIV II viruses share many morphological and biological characteristics. It is likely that due to this reason, their antibodies behave via cross reactivity of 30-70 % Then tested using Recombinant proteins. Appearance of dots of HIV I and HIV II antibodies on the test device does not necessarily imply co-infection from HIV I and HIV II. This is only a screening test. All positive detected sample shall be reconfirmed by using WESTERN BLOT techniques. Negative test result does not exclude the possibility of infection or exposure to HIV.

HEALTH CARE  
MEDIFIRST DIAGNOSTICS

\*\*\* End of Report \*\*\*  
MEDIFIRST DIAGNOSTICS  
BISTUPUR, JAMSHEDPUR  
Mob:- 7479422411

Dr. P. C. Dubey  
MD (Path), PGDMLS (Pune);  
DHA (Apollo)  
Chief Pathologist  
Reg. No:-20787



Collected at : Medifirst Diagnostics  
Address : RANIKUAR  
Collected On : 19-Nov-21 11:56 am



**MEDIFIRST DIAGNOSTICS**

M medifirstdiagnostics.jsr@gmail.com  
+91-7903980054

Transaction No : MFD/2021/0379  
Patient Id : 69854996

Patient's Name : Mr AMIT KUMAR  
Referred by Dr : MEDIWHEEL

Age : 36 Sex : MALE  
Report on : 19-Nov-21 4:28 pm

Test Name	Result	Units	Normal Range
-----------	--------	-------	--------------

**Biochemistry**

**LIVER FUNCTION TEST (LFT)**

BILIRUBIN (Total)	: 0.85	mg/dl	0.2 - 1.0
BILIRUBIN (Direct)	: 0.56	mg%	0 - 1
BILIRUBIN (Indirect)	: 0.29	mg%	0.1 - 1.0
SGOT/AST	: 15.8	IU/L	8 - 37
SGPT/ALT	: 22.9	IU/L	5 - 40
ALKALINE PHOSPHATASE	: 67.3	IU/L	40 - 125
GGT(Gamma Glutamyl Transferase)	: 32.8	U/L	15 - 85
Total Protein	: 7.8	gm/dl	5 - 8
ALBUMIN	: 4.3	mg/dl	3.5 - 5
Globulin	: 3.5	gm/dl	2.3 - 3.5
A/G Ratio	: 1.23		1.2 - 1.5
Austalia Antigen(HBsAg)	: NEGATIVE		-

**LIPID PROFILE TEST**

Serum Cholestrol	: 198.6	mg/dl	125 - 225
Serum Triglyceride	: 65.2	mg/dl	25 - 160
HDL Cholestrol	: 42.7	mg/dl	30 - 70
LDL Cholestrol	: 142.86	mg/dl	35 - 150
VLDL Cholestrol	: 13.04	mg/dl	7 - 35
LDLC/HDLC Ratio	: 3.35		2.5 - 3.5
Serum Cholestrol/HDLC Ratio	: 4.65		3.0 - 5.0

\*\*\* End of Report \*\*\*

**MEDIFIRST DIAGNOSTICS**  
BISTUPUR, JAMSHEDPUR  
Mob: 7479422411

  
**Dr. P. C. Dubey**  
MD (Path), PGDMLS (Pune),  
DHA (Apollo)  
Chief Pathologist  
Reg. No. 20787  
Page 1 of 1



Collected at : Medifirst Diagnostics  
Address : RANIKUAR  
Collected On : 19-Nov-21 11:56 am



# MEDIFIRST DIAGNOSTICS

M medifirstdiagnostics.jsr@gmail.com  
+91-7903980054

Transaction No : MFD/2021/0379 Patient's Name : Mr AMIT KUMAR Age : 36 Sex : MALE  
Patient Id : 69854996 Referred by Dr : MEDIWHEEL Report on : 19-Nov-21 4:27 pm

Test Name	Result	Units	Normal Range
<b>Biochemistry</b>			
Glucose Fasting, Plasma	: 89.3	mg/dl	70 - 110
URIC ACID	: 3.7	mg/dl	3.5 - 7.0
BLOOD UREA	: 22.9	mg/dl	20 - 40
BUN	: 6.2	mg/dl	5 - 25
SERUM CREATININE	: 0.97	mg/dl	0.6 - 1.4

### Haematology

#### Glycosylated Hemoglobin(Hba1c)

Result	: 5.2	Non-Diabetic Range:4.0-6.0% . American Diabetic Association Target:7.0	4 - 7
Mean Glucose Plasma	: 102.54	<116.0mg/dl	0 - 116

**Note:-**  
Hemoglobin A1c is frequently used to help diagnosed diabetics determine how elevated their uncontrolled blood glucose levels have been. It may be ordered several times while control is being achieved, and then several times a year to verify that good control is being maintained. The A1c test may be used to screen for and diagnose diabetes. However, A1c should not be used for diagnosis in pregnant women, people who have had recent severe bleeding or blood transfusions, those with chronic kidney or liver disease, and people with blood disorders such as iron-deficiency anemia, vitamin B12 anemia, and hemoglobin variants.

MEDIFIRST DIAGNOSTICS  
BISTUPUR, JAMSHEDPUR  
Mob:- 7479422411  
End of Report \*\*\*

Dr. P. C. Dubey  
MD (Path), PGDMLS (Pune),  
DHA (Apollo)  
Chief Pathologist  
Reg. No:-20787



Collected at : Medifirst Diagnostics  
 Address : RANIKUAR  
 Collected On : 19-Nov-21 11:56 am



HEALTH CARE

# MEDIFIRST DIAGNOSTICS



M medifirstdiagnostics.jsr@gmail.com

+91-7903980054

Age : 36 Sex : MALE

Report on : 19-Nov-21 4:26 pm

Transaction No : MFD/2021/0379

Patient's Name : Mr AMIT KUMAR

Patient Id : 69854996

Referred by Dr : MEDIWHEEL

Test Name	Result	Units	Normal Range
-----------	--------	-------	--------------

## Haematology

### Complete Blood Count

Haemoglobin	: 14.2	gm/dl	12 - 16
Red Blood Cell Count	: 5.3	mil/cmm	3.8 - 5.8
White Blood Cell Count	: 6900	/cmm	4000 - 11000
Packed Cell Volume(Haematocrit)	: 42.7	%	35 - 47
Mean Corpuscular Volume	: 80.57	cu micron	76 - 96
Mean CorpuscularHaemoglobin	: <b>26.79</b>	↓ picograms	27 - 32
Mean Corpuscular HB Con.	: 33.26	g/dl	32 - 36
Red Cell Distribution Width	: 14.7	%	11 - 16
Platelet Count	: 330000	/cmm	150000 - 450000
Mean Platelet Volume	: 8.6	fL	6.8 - 10.9

### WBC Differential Count

Neutrophils	: 57	%	40 - 70
Lymphocytes	: 36	%	20 - 45
Monocytes	: 5	%	0 - 8
Eosinophils	: 2	%	0 - 6
Basophils	: 0	%	0 - 1

### ESR (Erythrocyte Sedimentation Rate)

Observation	: 14	mm 1st Hr	0 - 20
-------------	------	-----------	--------

#### Note :

#### Complete Blood Count

The cell morphology is well preserved for 24 hrs. However after 24-48 hrs a progressive increase in MCV and HCT is observed leading to a decrease in MCHC. A direct smear is recommended for an accurate differential count and for examination of RBC morphology.

\*\*\* End of Report \*\*\*

MEDIFIRST DIAGNOSTICS  
 BISTUPUR, JAMSHEDPUR  
 Mob: 7479422411

Dr. P. C. Dubey  
 MD (Path), PGDMLS (Pune),  
 DHA (Apollo)  
 Chief Pathologist  
 Reg. No:-20787



Collected at : Medifirst Diagnostics  
Address : RANIKUDAR  
Collected On : 19-Nov-21 11:56 am



**MEDIFIRST DIAGNOSTICS**

medifirstdiagnostics.jsr@gmail.com  
+91-7903980054

Transaction No : MFD/2021/0380

Patient's Name : Mr AMIT KUMAR

Age : 36 Sex : MALE

Patient Id : 9420032

Referred by Dr : MEDIWHEEL

Report on : 19-Nov-21 4:29 pm

Test Name	Result	Units	Normal Range
-----------	--------	-------	--------------

**Haematology**

ABO & Rh TYPE

: "B" POSITIVE

\*\*\* End of Report \*\*\*

HEALTH CARE  
MEDIFIRST DIAGNOSTICS

MEDIFIRST DIAGNOSTICS  
BISTUPUR, JAMSHEDPUR  
Mob: 7479422411

Dr. P. C. Dubey  
MD (Path), PGDMLS (Pune),  
DHA (Apollo)  
Chief Pathologist  
Reg. No: 20787

BASERA COMPLEX, SHOP NO.-456, NEAR INDIAN BAKERY, RANIKUDAR, BISTUPUR, JAMSHEDPUR.

ECG



198 / AMIT KUMAR / 36 Yrs / M / 178Cms. / 76Kgs. / Non Smoker

Heart Rate : 88 bpm / Tested On : 19-Nov-21 10.11.42 / HF 0.05 Hz - LF 100 Hz / Notch 50 Hz / Sn 1.00 Cm/mV / Sw 25 mm/s

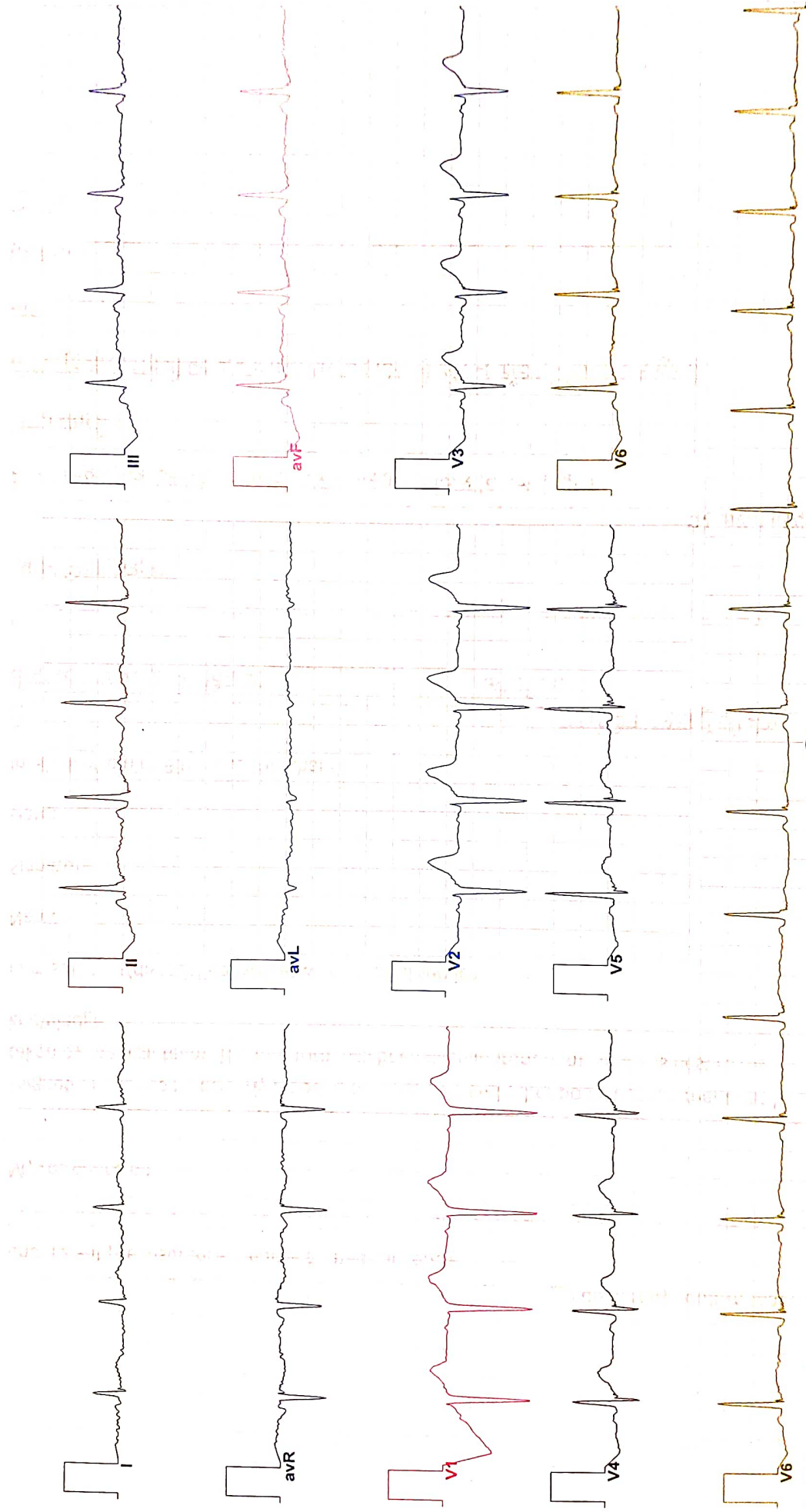

Vent Rate : 88 bpm  
PR Interval : 114 ms  
QRS Duration: 76 ms  
QT/QTc Int : 326/375 ms  
P-QRS-T axis: 70.00• 64.00• 36.00•  
Allengers ECG (Pisces)(PIS215190517)

*S. Anand*

MEDIFIRST DIAGNOSTICS  
BISTUPUR, JAMSHEDPUR  
Mob: 7479422411

*A. Biswas*  
DR. S. BISWAS  
MBBS, MD

Page No. 16798





# ECG

**198 / AMIT KUMAR / 36 Yrs / M / 178Cms. / 76Kgs. / Non Smoker**  
 Heart Rate : 88 bpm / Tested On : 19-Nov-21 10.11.42 / HF 0.05 Hz - LF 100 Hz / Notch 50 Hz / Sn 1.00 Cm/mV / Sw 25 mm/s

Amplitudes (µV)	I	II	III	avR	avL	avF	V1	V2	V3	V4	V5	V6
P+	56	158	106	0	0	133	74	99	70	78	77	77
P-	0	0	0	-104	-29	0	0	0	0	0	0	0
Q	0	-20	-49	-779	0	-33	0	0	0	0	0	0
R	481	1080	602	0	40	841	241	258	173	666	1134	1038
S	-64	0	0	0	-143	0	-1125	-757	-1463	-464	-244	-39
R'	0	0	0	0	0	0	0	116	0	146	148	95
S'	0	0	0	0	0	0	0	0	0	0	0	0
R''	0	1	0	0	0	1	0	0	0	0	0	0
T+	87	92	42	0	55	66	532	361	304	235	143	62
T-	0	0	-26	-78	0	0	0	0	0	0	0	0
ST60	21	14	-7	-17	15	3	161	110	90	71	34	16
STL	0.1	0.2	0.1	-0.2	0.0	0.1	0.9	0.7	0.5	0.6	0.4	0.2
STS(mV/s)	0.0	0.0	0.0	0.0	0.0	0.0	0.1	0.1	0.1	0.1	0.0	0.0

Intervals (ms)	Durations (ms)	Axis
RR	338.5	P° 70
PR	114	QRS° 64
QT	326	T° 36
QTc	375	

*A. Biswas*  
**DR. S. BISWAS**  
 MBBS, MD  
 F99 No. 14798

*[Signature]*  
**MEDIFIRST DIAGNOSTICS**  
 BUSTUPUR, JAMSHEDPUR  
 Mob: 7479422411



2196 / AMIT KUMAR / 36 Yrs / M / 178 Cms / 76 Kg Date: 19-Nov-2021

Stage	Time	Duration	Belt Speed (mph)	Elevation	METS	Rate	% THR Achieved	BP	RPP	PVC	Comments
Supine	00:13	0:12	00.0	00.0	01.0	094	51 %	120/80	112	00	
Standing	00:25	0:12	00.0	00.0	01.0	093	51 %	120/80	111	00	
HV	00:38	0:13	00.0	00.0	01.0	101	55 %	120/80	121	00	
Warm Up	00:56	0:18	00.0	00.0	01.0	106	58 %	122/82	129	00	
ExStart	01:13	0:17	01.0	00.0	01.0	117	64 %	125/86	146	00	
BRUCE Stage 1	04:13	3:00	01.7	10.0	04.7	146	79 %	128/88	186	00	
BRUCE Stage 2	07:13	3:00	02.5	12.0	07.1	172	93 %	132/93	227	00	
PeakEx	08:14	1:01	03.4	14.0	08.2	185	101 %	136/96	251	00	
Recovery	11:13	3:00	00.0	00.0	01.0	126	68 %	133/94	167	00	
Recovery	12:03	3:49	00.0	00.0	01.0	129	70 %	130/92	167	00	

**Findings :**

Exercise Time : 07:01  
 Max HR Attained : 185 bpm 101% of Target 184  
 Max BP Attained : (Sys) 136/96  
 Max Workload Attained : 8.2 Fair response to induced stress  
 Max ST Dep Lead & Value : III & -2.5 mm in Stage 2 mm  
 Test End Reasons : Test Complete, Fatigue, Heart Rate Achieved

**MEDI FIRST DIAGNOSTICS**  
 BISTUPUR, JAMSHEDPUR  
 Mobile: 7479472411

**DR. S. BISMAS**  
 MBBS, MD  
 Reg No: 14798



2196 / AMIT KUMAR / 36 Yrs / M / 178 Cms / 76 Kg / HR : 94

Date: 19-Nov-2021 10:14:30 AM METS: 1.0/ 94 bpm 51% of THR BP: 120/80 mmHg Combined Medians/ BLC On/ Notch On/ HF 0.05 Hz/LF 100 Hz

EXTime: 00:12 0.0 mph, 0.0%

Supine



4X 80 ms Post J

25 mm/Sec. 1.0 Cm/mv

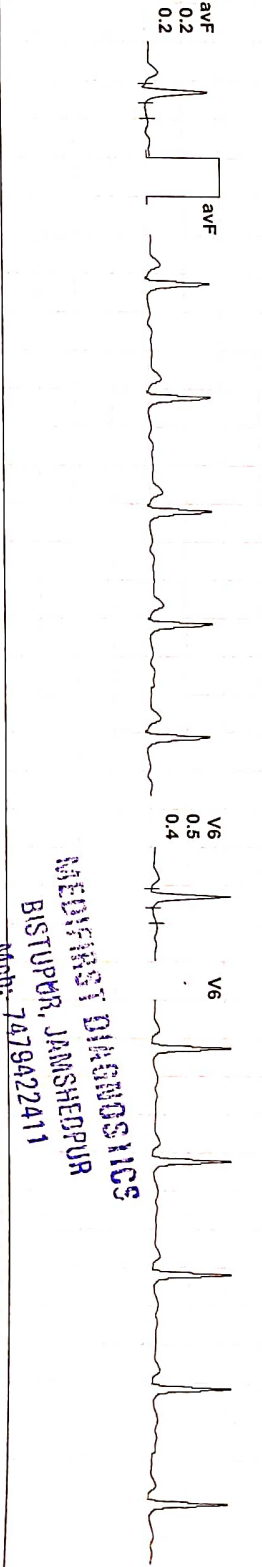
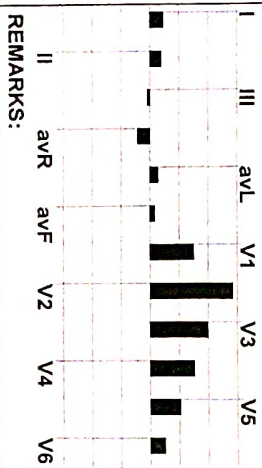
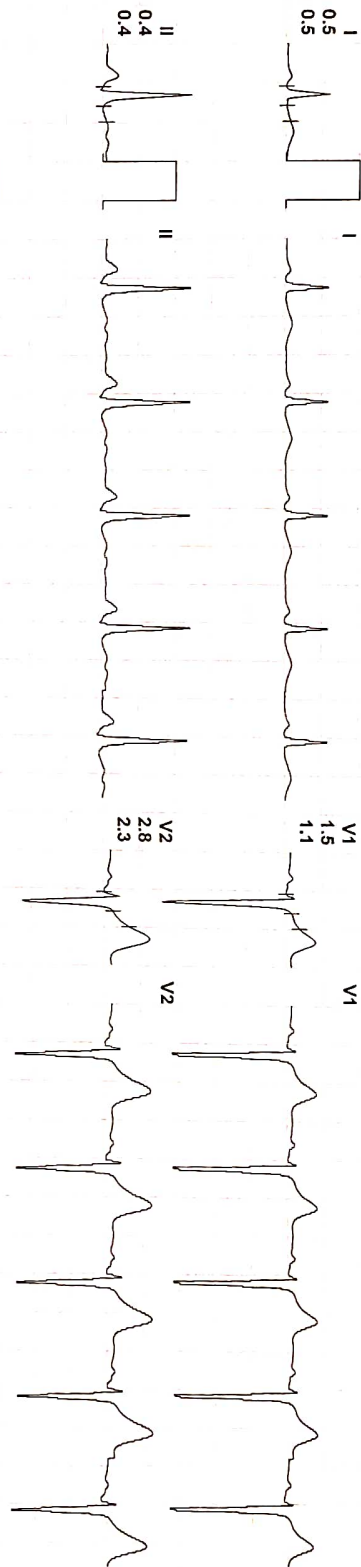
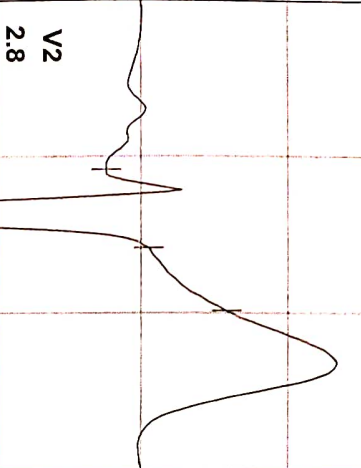

REMARKS:

NEO FIRST DIAGNOSTICS  
BISTUPUR, JAMSHEDPUR  
Mob: 7479422411

(GEM214190403)(R)Allengers

2196 / AMIT KUMAR / 36 Yrs / M / 178 Cms / 76 Kg / HR : 93

Date: 19-Nov-2021 10:14:30 AM METS: 1.0/ 93 bpm 50% of THR BP: 120/80 mmHg Combined Medians/ BLC On/ Notch On/ HF 0.05 Hz/LF 100 Hz

Standing EXTime: 00:24 0.0 mph, 0.0%

Standing



4X 60 mS Post J

25 mm/Sec. 1.0 Cm/mV

V2 2.8

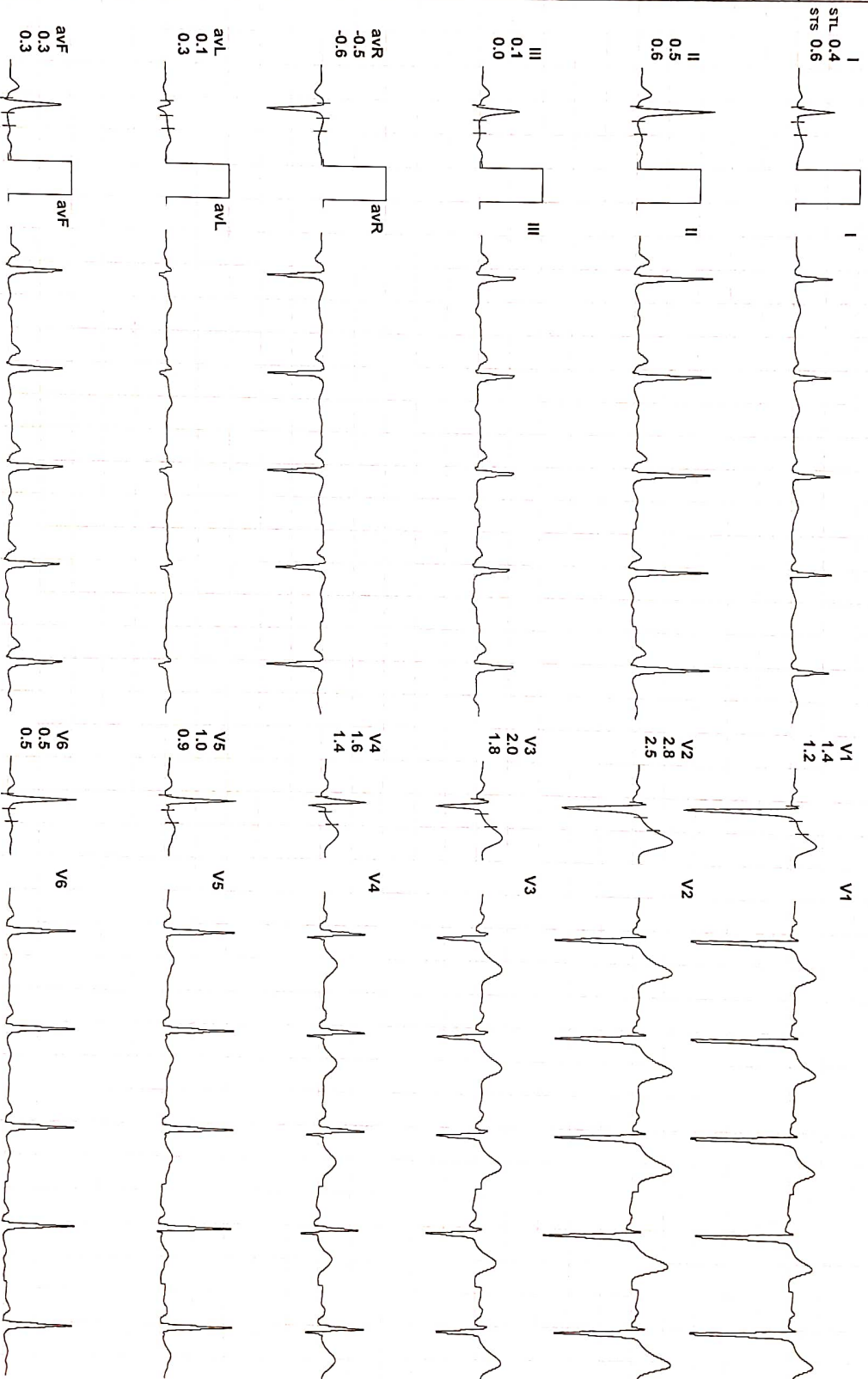
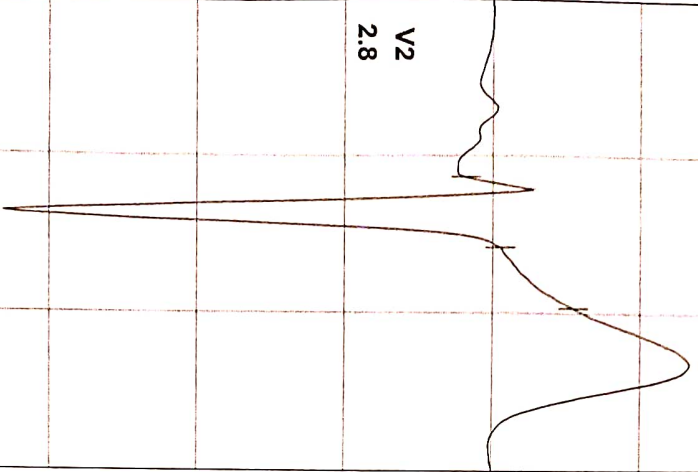

REMARKS: II avR avF V2 V3 V4 V5 V6

MEDFIRST DIAGNOSTICS  
BISTUPUR, JAMSHEDPUR  
Mob:- 7479422411  
(91)94214190403(R)Allengers



2196 / AMIT KUMAR / 36 Yrs / M / 178 Cms / 76 Kg / HR : 101

HV



Date: 19-Nov-2021 10:14:30 AM METS: 1.0/ 101 bpm 54% of THR BP: 120/80 mmHg Combined Medians/ BLC On/ Notch On/ HF 0.05 Hz/LF 100 Hz

EXTime: 00:37 0.0 mph, 0.0%

4X 60 mS Post J

25 mm/Sec. 1.0 Cm/mV

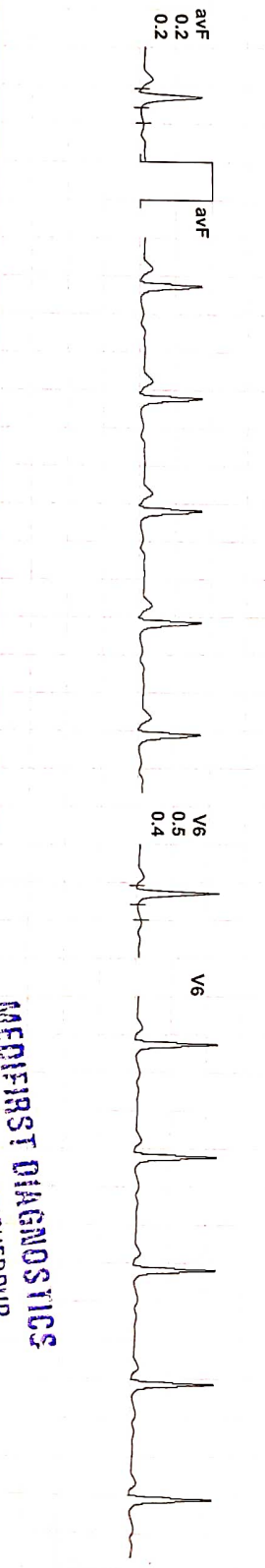
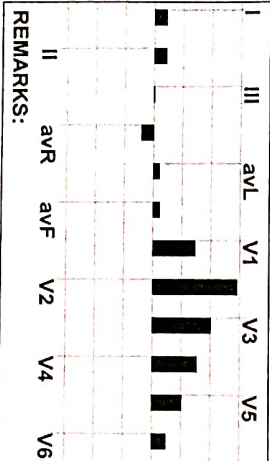
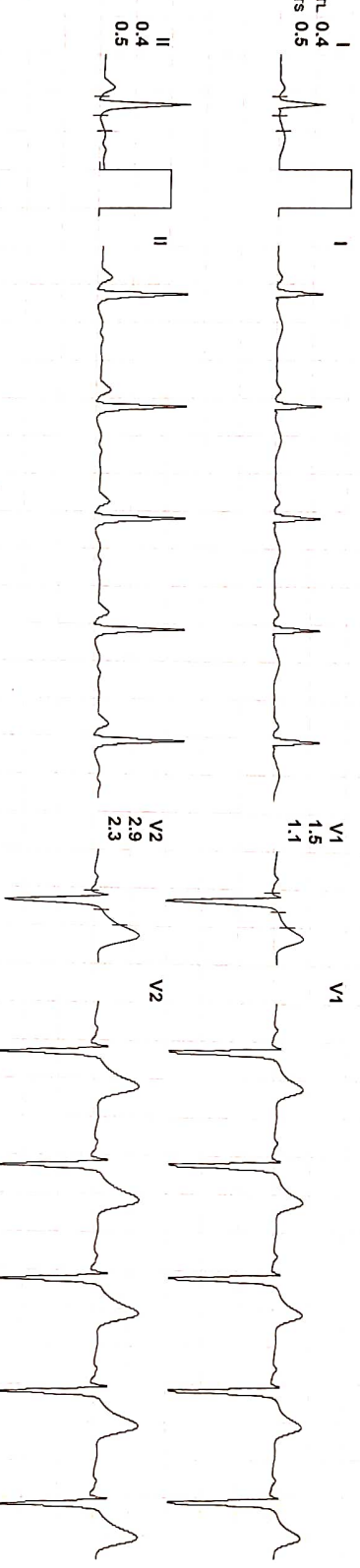
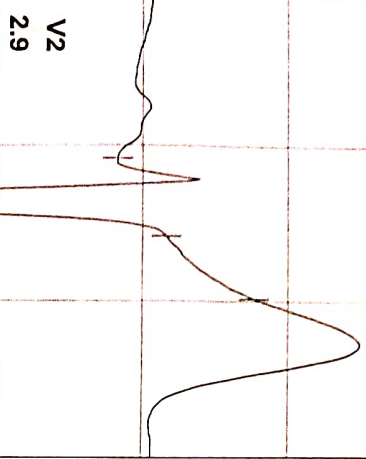

MEDI-FIRST DIAGNOSTICS

BISTURBE MEDICAL SUPPLY  
24780403/R/Allengers  
Maha: 747942241

2196 / AMIT KUMAR / 36 YRS / M / 178 Cms / 76 Kg / HR : 106

Date: 19-Nov-2021 10:14:30 AM METS: 1.0/106 bpm 57% of THR BP: 122/82 mmHg Combined Medians/ BLC On/ Notch On/ HF 0.05 Hz/LF 100 Hz

Warm Up



4X 60 ms Post J

ExTime: 00:55 0.0 mph, 0.0%  
25 mm/Sec. 1.0 Cm/mV

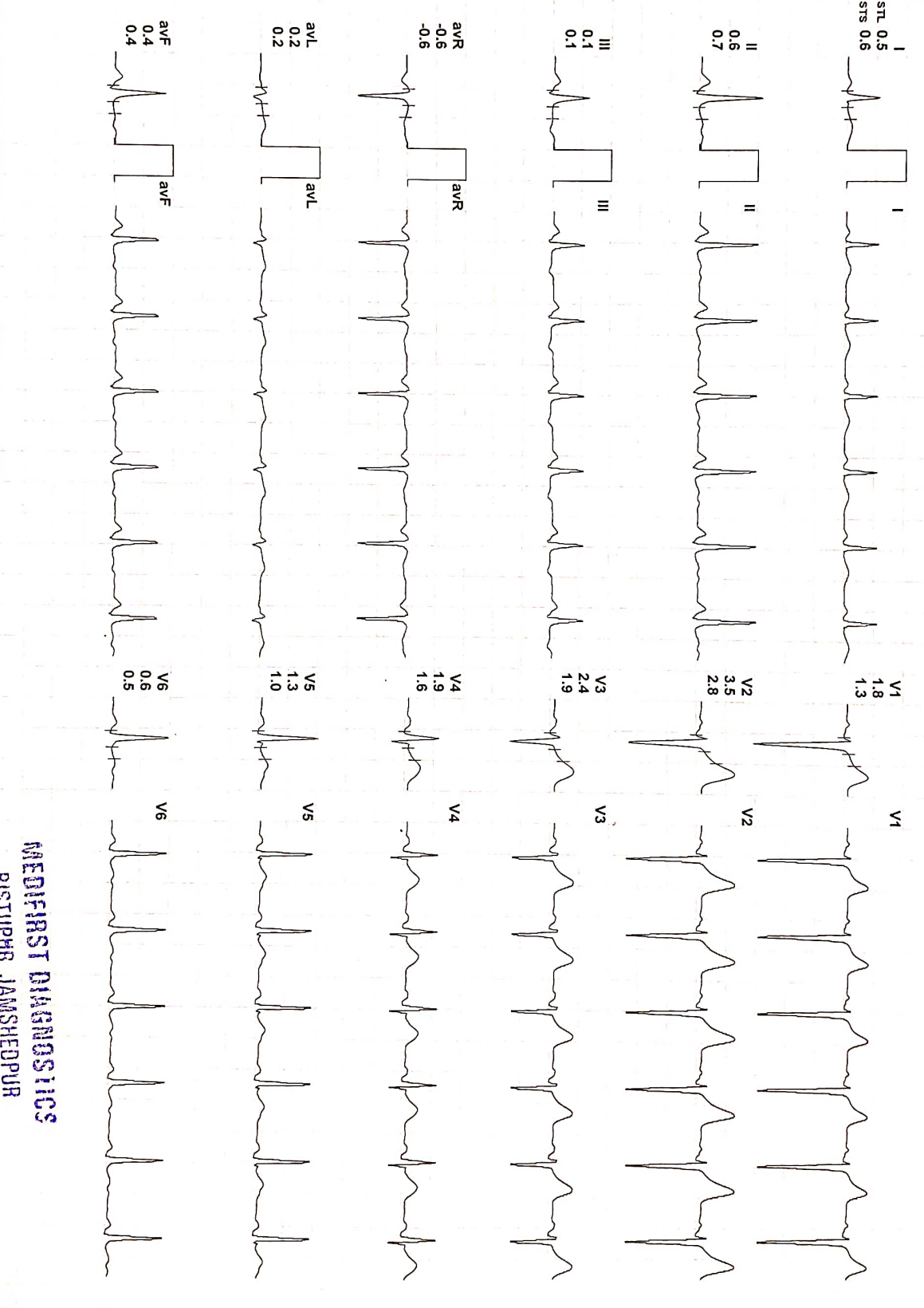
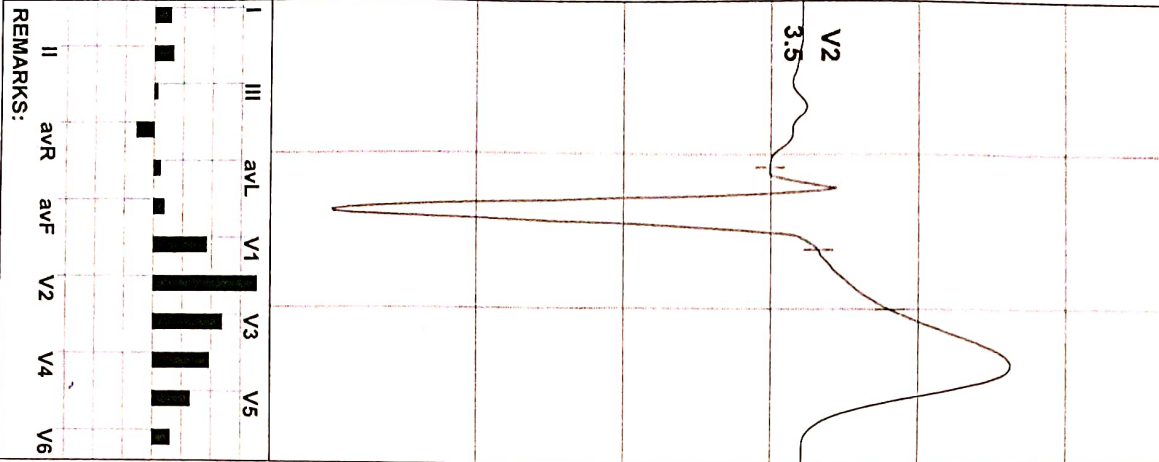

REMARKS:

**MEDIFIRST DIAGNOSTICS**  
RISTIPUR, JAMSHEDPUR

WAGEMP2473092204 (R) Allengers



2196 / AMIT KUMAR / 36 Yrs / M / 178 Cms / 76 Kg / HR : 117

Date: 19-Nov-2021 10:14:30 AM METS: 1.0/ 117 bpm 63% of THR BP: 125/86 mmHg Combined Medians/ BLC On/ Notch On/ HF 0.05 Hz/LF 100 Hz

EXTime: 00:00 1.0 mph, 0.0%

EXStart



4X 60 mS Post J

25 mm/Sec. 1.0 Cm/mV

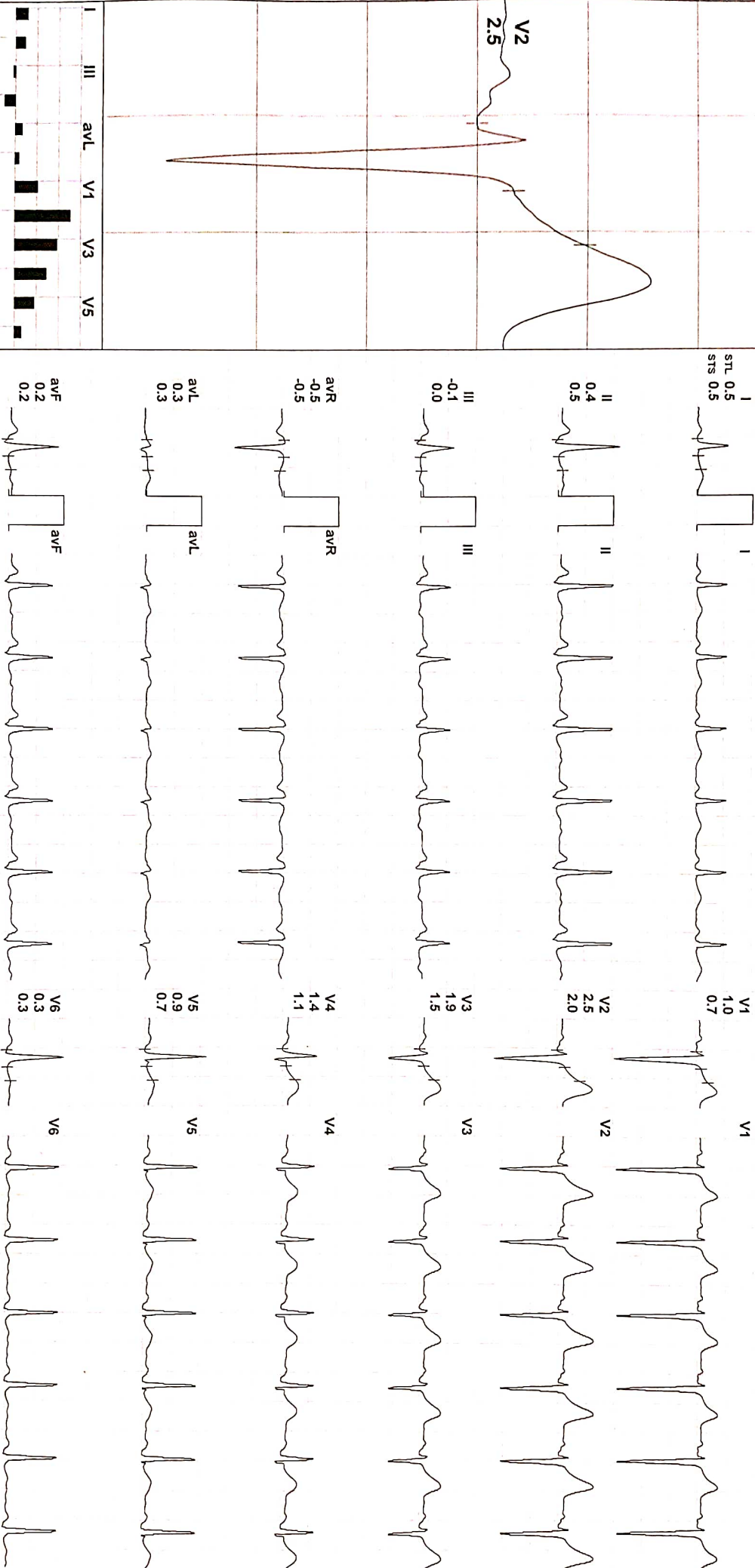
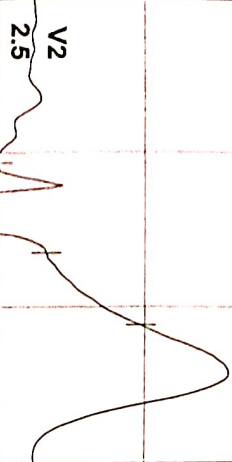

REMARKS: II avR avF V2 V4 V6

MEERINST DIAGNOSTICS  
BISTUPUR, JAMSHEDPUR

Mob: 747922141 90403(R)Aliengers

2196 / AMIT KUMAR / 36 Yrs / M / 178 Cms / 76 Kg / HR : 146

BRUCE: Stage 1(3:00)



Date: 19-Nov-2021 10:14:30 AM METS: 4.71 146 bpm 79% of THR BP: 128/88 mmHg Combined Medians/ BLC On/ Notch On/ HF 0.05 Hz/LF 100 Hz

EXTime: 03:00 1.7 mph, 10.0%

4X 60 mS Post J

25 mm/Sec. 1.0 Cm/mV

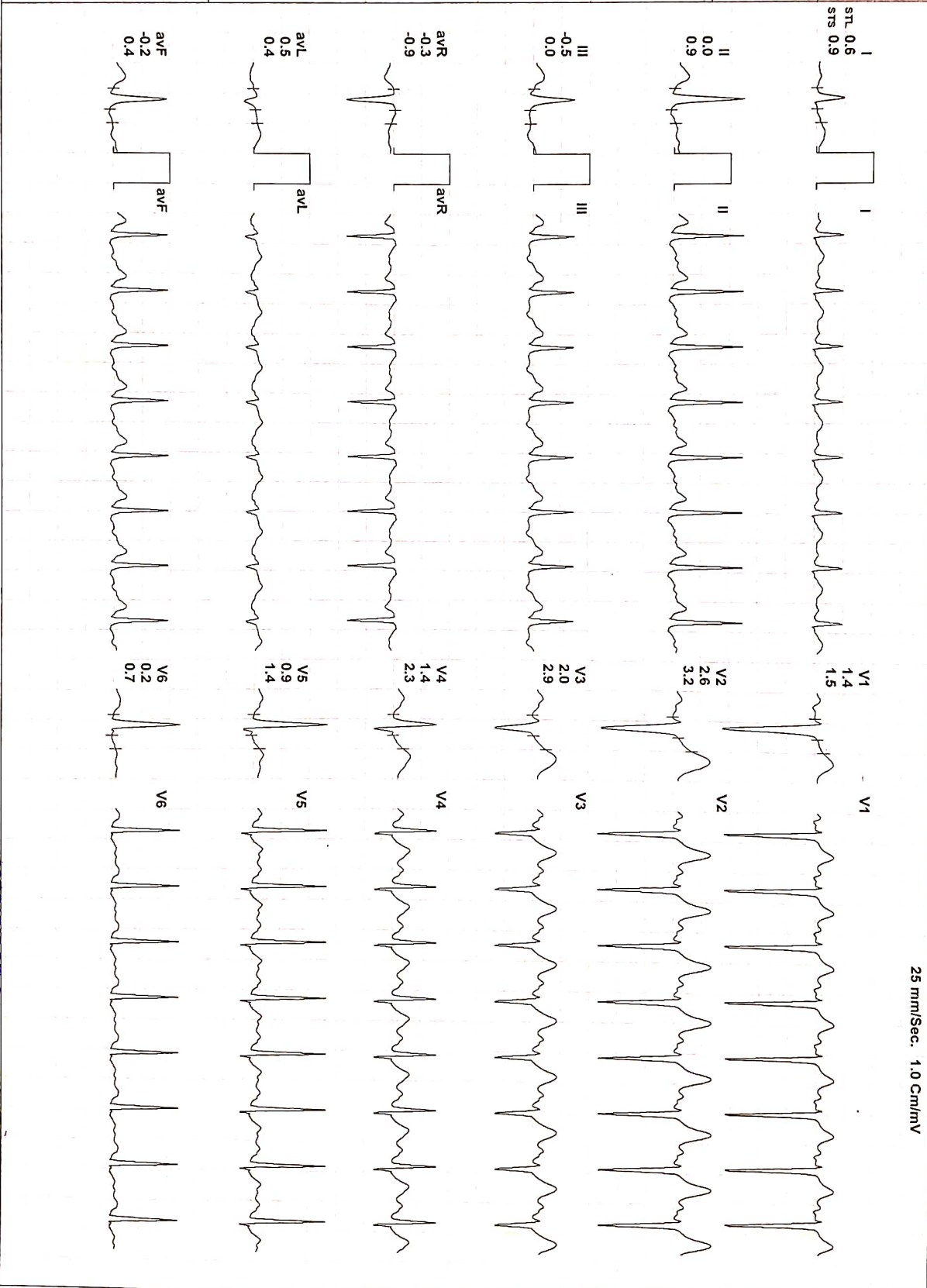
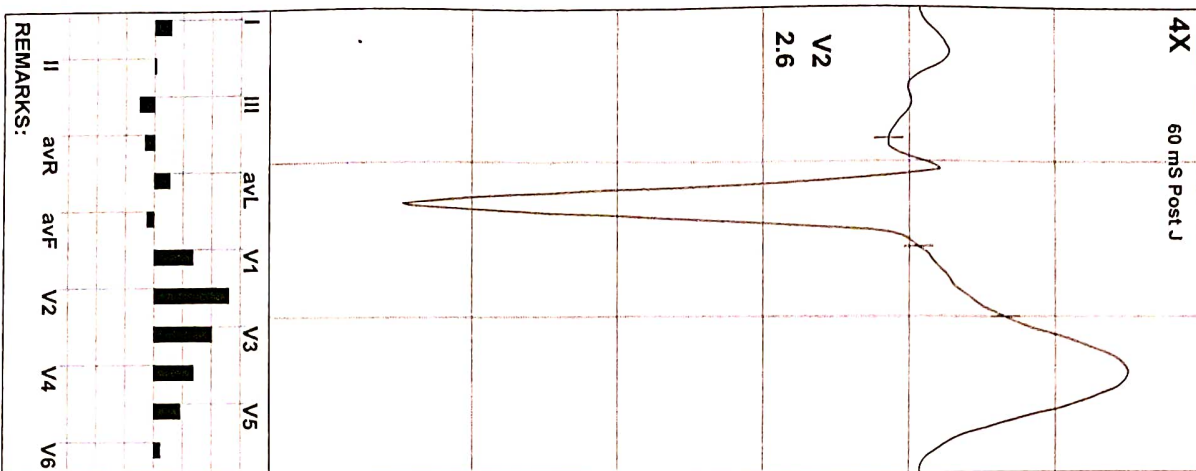

REMARKS: II avR avF V2 V4 V6

MEDSANTA DIAGNOSTICS  
BISTUPUR, JAMSHEDPUR  
Mob: 7479422411





2196 / AMIT KUMAR / 36 YRS / M / 178 Cms / 76 Kg / HR : 172

Date: 19-Nov-2021 10.14.30 AM METS: 7.1/ 172 bpm 93% of THR BP: 132/93 mmHg Combined Medians/ BLC On/ Notch On/ HF 0.05 Hz/LF 100 Hz

EXTime: 06:00 2.5 mph, 12.0%

4X 60 mS Post J

25 mm/Sec. 1.0 Cm/mV

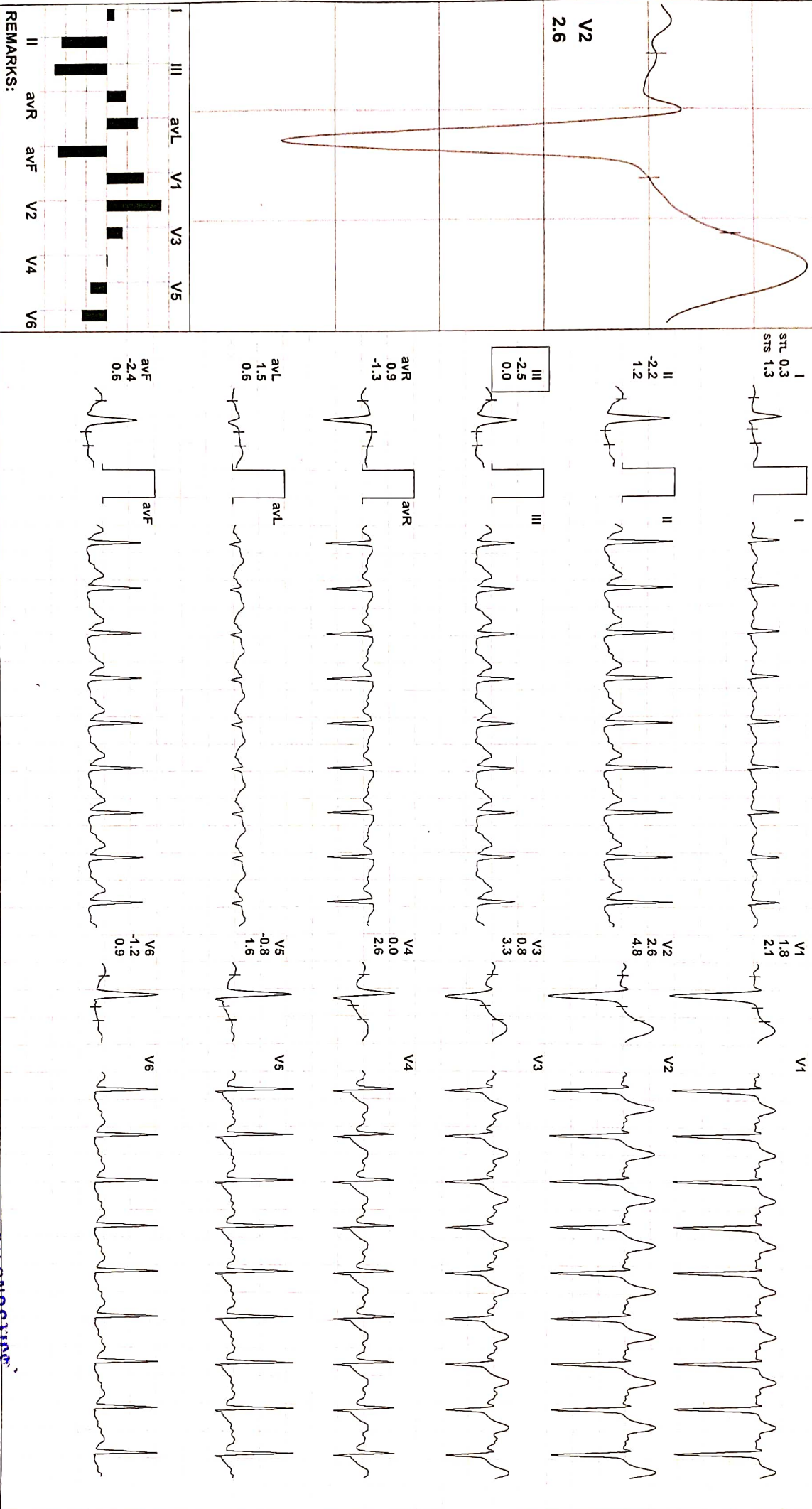
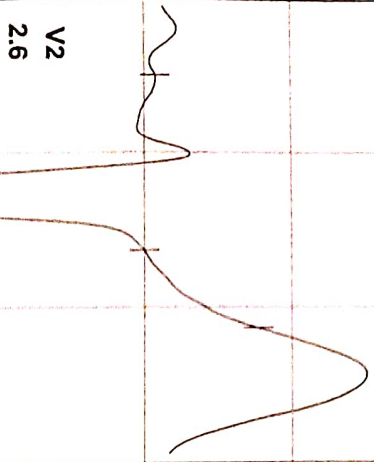

REMARKS:

MEGHEE'S  
BISTUPUR, JAMSHEDPUR  
Mob: 7479422411

4X 60 ms Post J

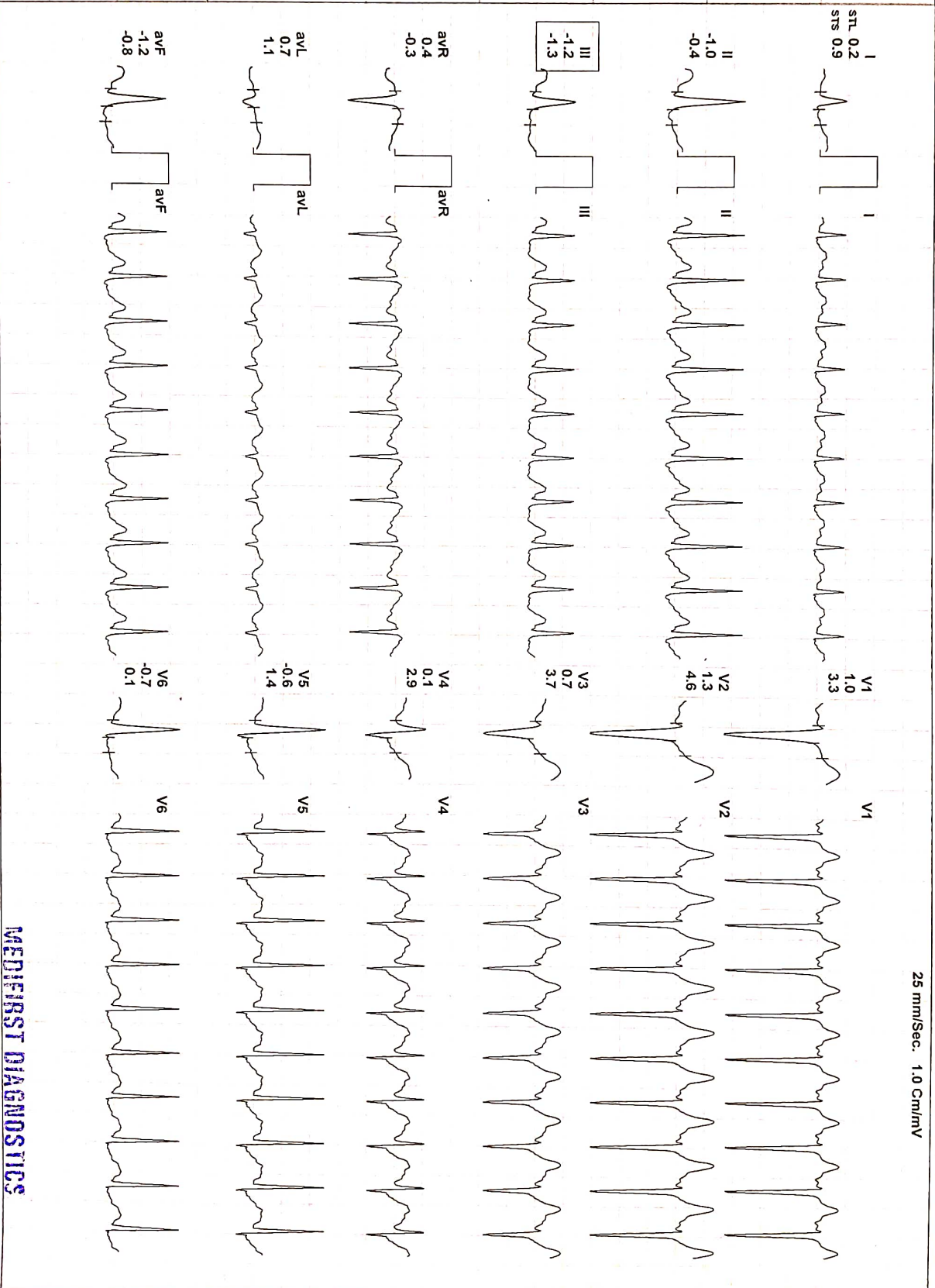
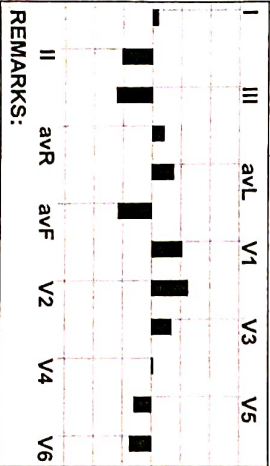
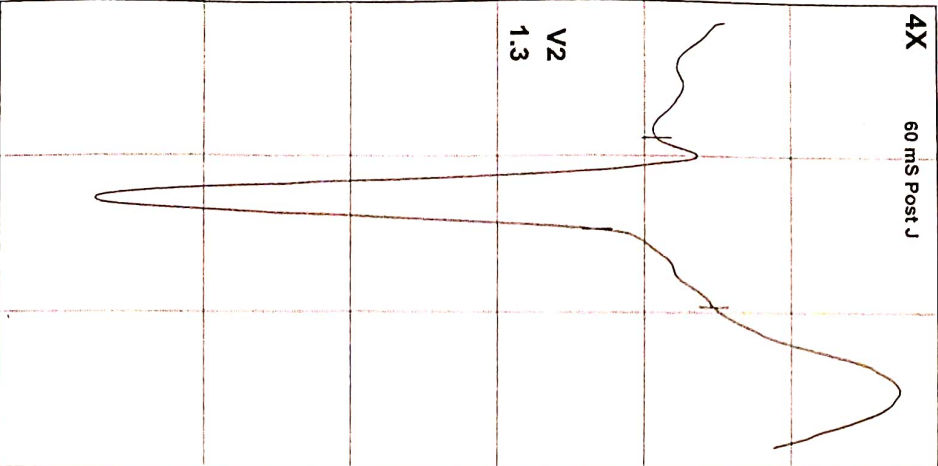

**MEDFIRST DIAGNOSTICS**

(GEM34194091) (P) (A) (M) (S) (E) (D) (P) (U) (R)  
 Mob: 7479422411



2196 / AMIT KUMAR / 36 Yrs / M / 178 Cms / 76 Kg / HR : 126

Recovery(3:00)



Date: 19-Nov-2021 10.14.30 AM METS: 1.0/ 126 bpm 68% of THR BP: 133/94 mmHg Combined Medians/ BLC On/ Notch On/ HF 0.05 Hz/LF 100 Hz

EXTime: 07:01 0.0 mph, 0.0%

4X 60 ms Post J

25 mm/Sec. 1.0 Cm/mv

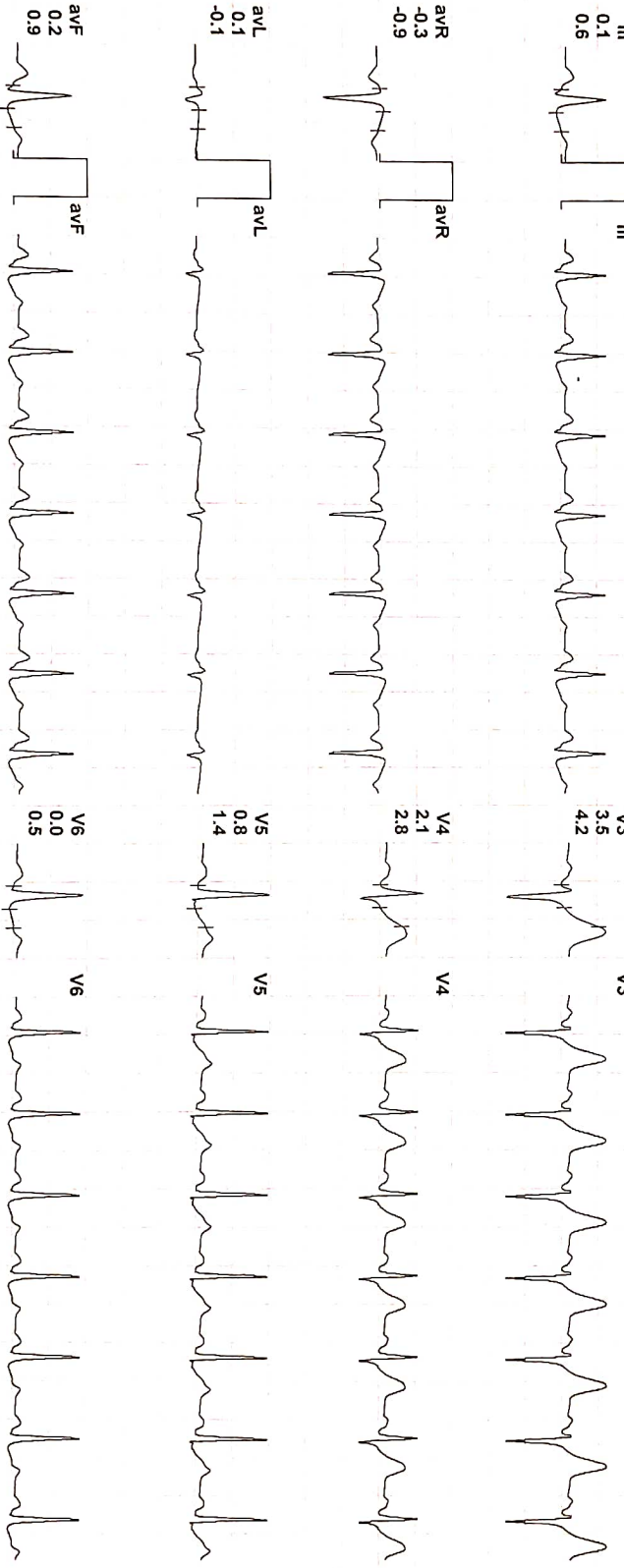
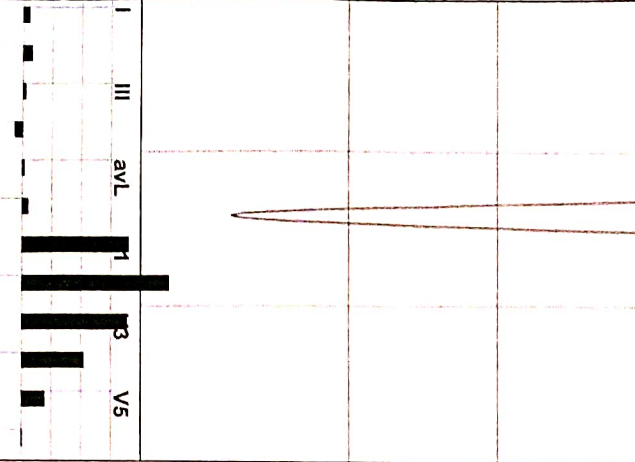
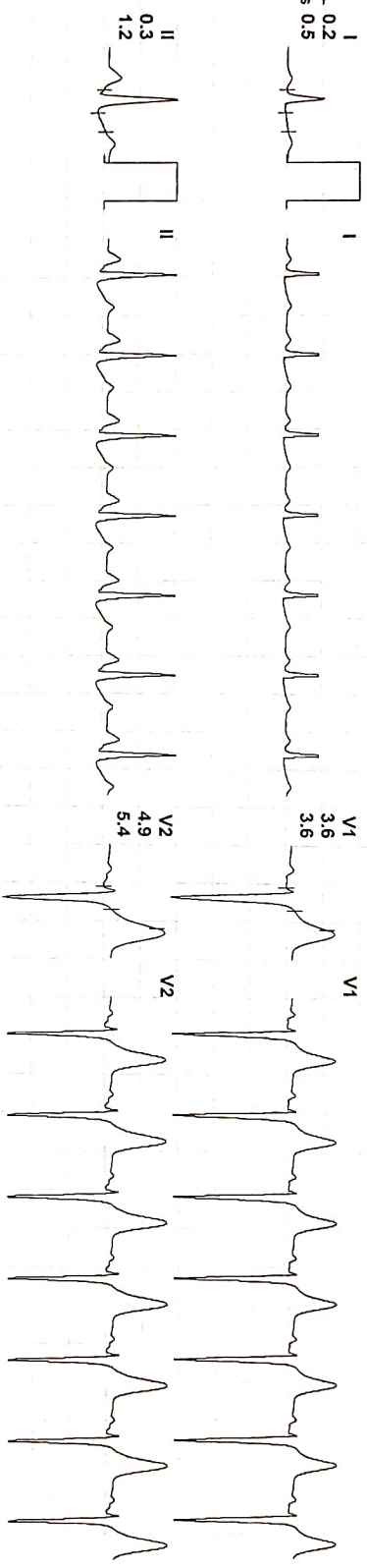
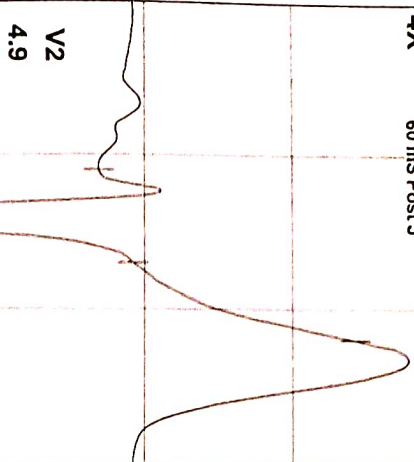

REMARKS:

MEDIFIRST DIAGNOSTICS  
BISTUPUR  
(GEM214190405)  
MOb: 7479422411

2196 / AMIT KUMAR / 36 Yrs / M / 178 Cms / 76 Kg / HR : 129

Date: 19-Nov-2021 10:14:30 AM METS: 1.0/129 bpm 70% of THR BP: 130/92 mmHg Combined Medians/ BLC On/ Notch On/ HF 0.05 HZ/LF 100 Hz

4X 60 mS Post J

EXTime: 07:01 0.0 mph, 0.0%  
25 mm/Sec. 1.0 Cm/mV

Recovery(3:49)

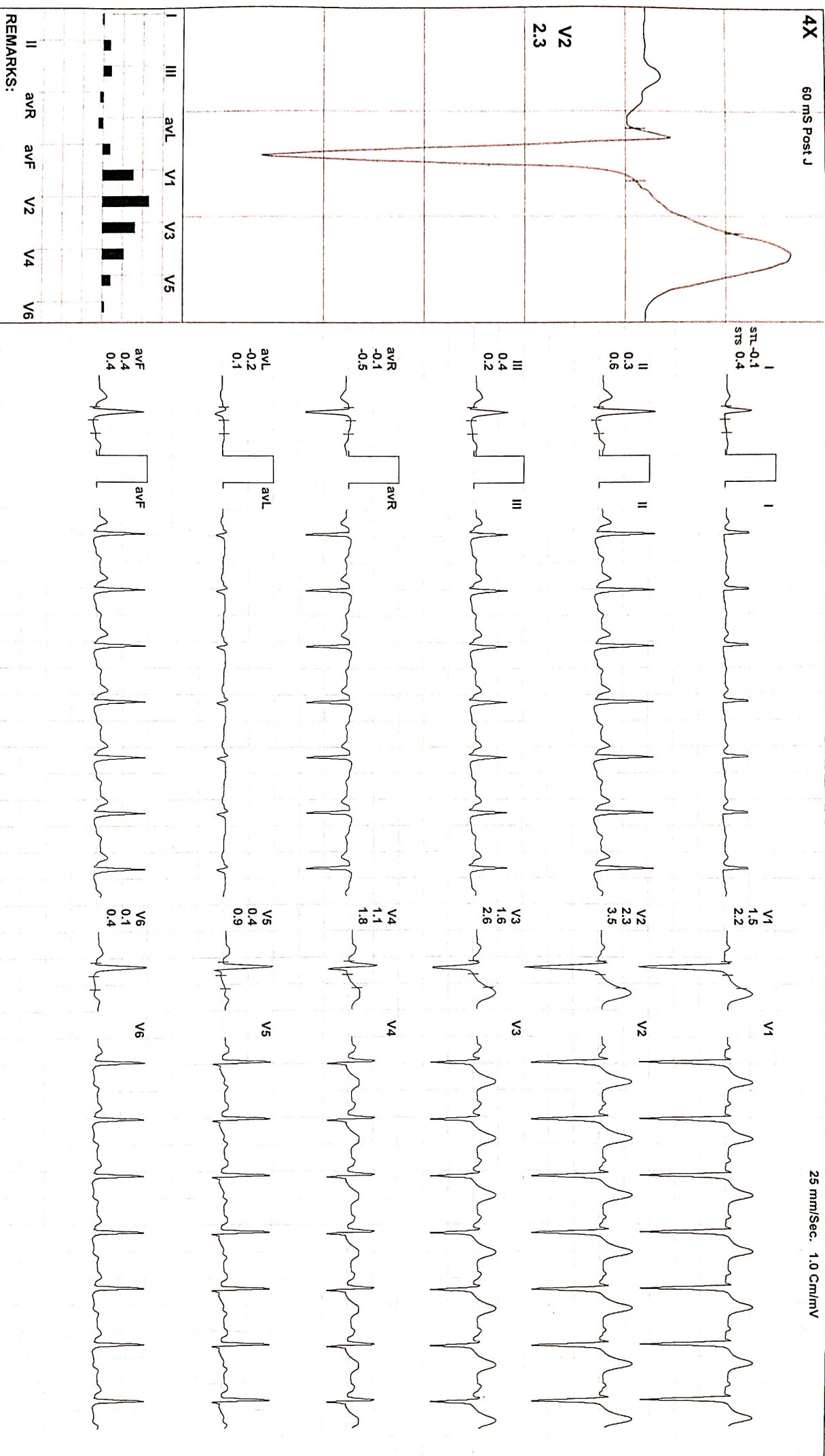

REMARKS:  
II avR avF V2 V4 V6  
III avL V1 V3 V5



## DEPARTMENT OF RADIOLOGY

### Radiology - Ultrasound

Name : Mr. Amit Kumar.      Gender : Male.      Age : 37 Yrs.  
Ref.By : Medifirst.      Date : 20.11.2021.

### X – RAY CHEST PA VIEW.

Soft tissue and bony cage are normal.

Both lungs are normal.

Both domes of diaphragm are normal in position and contour.

Hilar shadows are normal.

Mediastinum is central.

Both costo-phrenic angles are clear.

Cardiac size and shape are within normal limits.

### **IMPRESSION: NORMAL STUDY.**

Please correlate clinically.

**MEDIFIRST DIAGNOSTICS**  
BISTUPUR, JAMSHEDPUR  
Mob:- 7479422411



DR. HEMANTH

**DR. HEMANTH SUDARSANAM**  
M.B.B.S D.N.B.