

FUJIFILM

R



Mrs SUNANDA MALI F 39 YRS 2135132303 CHEST PA 12/17/2021
SUBURBAN DIAGNOSTIC PIMPLE SAUDAGAR



Sunada neli

39/F

TMT not done
USG not done
Urine sampl. not given



PRECISE TESTING · HEALTHIER LIVING

17/12/21

PHY2.

History and Complaints:

NIL

EXAMINATION FINDINGS:

Height (cms):	153	Weight (kg):	43	BMI
Temp (0c):	Afebrile	Skin:	Normal	J J J
Blood Pressure (mm/hg):	100/70	Nails:	Healthy	
Pulse:	68	Lymph Node:	Not Palpable	

Systems

Cardiovascular: S1,S2 Normal No Murmurs

Respiratory: Air Entry Bilaterally Equal

Genitourinary: Normal

GI System: Soft non tender No Organomegaly

CNS: Normal

IMPRESSION:

FIT
Reports NIL

ADVICE:

—

CHIEF COMPLAINTS:

1)	Hypertension:	J J J NIL
2)	IHD:	
3)	Arrhythmia:	
4)	Diabetes Mellitus :	
5)	Tuberculosis :	
6)	Asthama:	
7)	Pulmonary Disease :	

8)	Thyroid/ Endocrine disorders :	
9)	Nervous disorders :	
10)	GI system :	
11)	Genital urinary disorder :	
12)	Rheumatic joint diseases or symptoms :	
13)	Blood disease or disorder :	
14)	Cancer/lump growth/cyst :	
15)	Congenital disease :	
16)	Surgeries :	

PERSONAL HISTORY:

1)	Alcohol	Yes.
2)	Smoking	Yes.
3)	Diet	Yes.
4)	Medication	NIL.

Dr. KRUTIKA INGLE

MBBS, D.DM, PG in Diabetology (USA)
 MMC Regd - 2012 103018

Preventive Health Check-up | Pathology | Digital X-Ray | Sonography | Colour Doppler | Mammography | BMD (DXA Scan) | OPG | Stress Test/TMT | 2D Echo | Spirometry | Eye Examination | Dental Examination | Diet Consultation | Audiometry | OT Sterility | Water Sterility | Clinical Rese

Date:- 17-12-21

CID: 2135132303

Name:- sonanda mali

Sex / Age: 39/F

EYE CHECK UP

Chief complaints:

Systemic Diseases:

3 NIL

Past history:

Unaided Vision:

- WNL -

Aided Vision:

3 WA

Refraction:

	(Right Eye)				(Left Eye)				
	Sph	Cyl	Axis	Vn	Sph	Cyl	Axis	Vn	
Distance	_____				(N)	_____			(N)
Near	_____					_____			

Colour Vision: Normal / Abnormal

Remark:

NIL

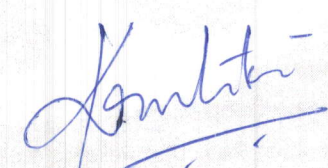

Dr. KRUTIKA INGLE

MBBS, D.DM, PG in Diabetology (USA)
MMC Regd - 2012 103018

Pat Name:

Sumanda Mali

HR 65/min

Normal Axis, Sine Rhythm

NTD

Pre TMT ECG

MBBS, D.D.M, PG in Diabetology (USA)

MNC Regd. 2912 103018

Dr. KRUPKAINGLE

[Signature]

Trivedi

Age: 39 y/l

153 cm/kg

100 / 70 mmHg

H/O M/C

10 mm/mV

10 mm/mV

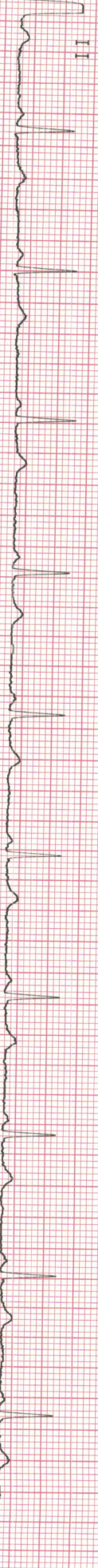
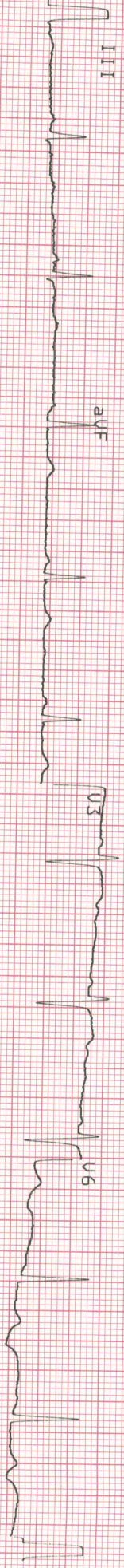
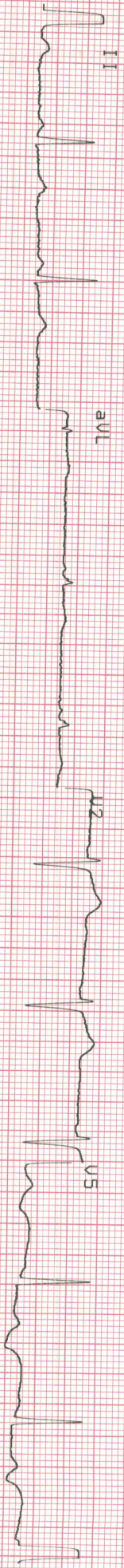
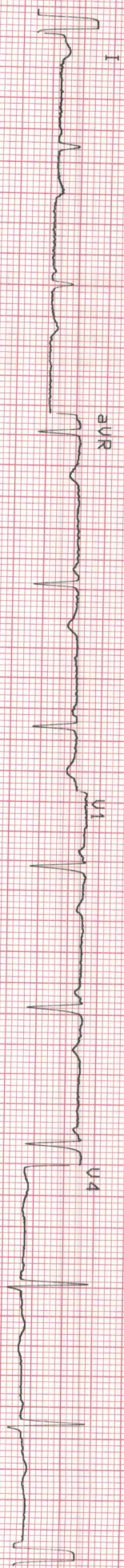

25 mm/s

SCHILLER

0.05-25 Hz F50 Fr. 12-DEC-21 13:28:55

RT-2 3.03

SUBURBAN DIAGNOSTIC (I) PVT. LTD.

"Fortuna" Ground Floor, Near Shivaji Garden Chowk, Next to Radha Krishna Hotel, Pimple Saudagar, Pune-411 027.



Use a QR Code Scanner
Application To Scan the Code

CID : 2135132303
Name : Mrs SUNANDA MALI
Age / Sex : 39 Years/Female
Ref. Dr :
Reg.Location : Pimple Saudagar, Pune Main Centre

Reg. Date : 17-Dec-2021 / 12:30
Reported : 17-Dec-2021 / 13:06

X-RAY CHEST PA VIEW

Obliquity seen

There is no evidence of any parenchymal lesion in either lung.

Both lung fields are clear.

Cardio-aortic silhouette has a normal appearance.

Diaphragmatic domes have normal contours and positions.

There is no evidence of any pleural effusion.

Bony thorax and soft-tissues are normal.

CONCLUSION:

NORMAL CHEST X-RAY.

-----End of Report-----

DR. RUJUTA SAWANT
MBBS DMRE
Regd. No. 2011/11/3329
Consultant Radiologist



भारत सरकार



आधार

भारतीय विशिष्ट ओळख प्राधिकरण

भारत सरकार

Unique Identification Authority of India
Government of India

नोंदविण्याचा क्रमांक / Enrollment No 1104/20806/13064

To,
सुनंदा संदीप माळी
Sunanda Sandeep Mali
W/O: Sandeep Govind Mali
B/205, Triveni Apartment,
Kalyan Shil Road,
Behind Lassi Treaders, Netivali, Kalyan East,
Kalyan
Katemanivali Kalyan Thane
Maharashtra 421306
7738535251

Ref: 210 / 23G / 417332 / 418950 / P



SH066266468FT

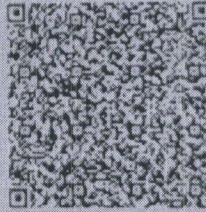

आपला आधार क्रमांक / Your Aadhaar No. :

7969 7611 7179

आधार - सामान्य माणसाचा अधिकार



भारत सरकार

Government of India



सुनंदा संदीप माळी
Sunanda Sandeep Mali
जन्म वर्ष / Year of Birth : 1982
स्त्री / Female

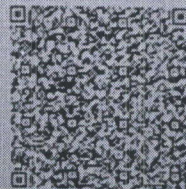

7969 7611 7179

आधार - सामान्य माणसाचा अधिकार

SUBURBAN DIAGNOSTIC (I) PVT. LTD.
"Fortuna" Ground Floor, Near Shivar
Garden Chowk, Next to Radha Krishna
Hotel, Pimple Saudagar, Pune-411 027.

144c submitted
for health
check up
purpose
only
Ssmali