



भारत सरकार
Government of India



Download Date: 29/06/2021



रीता प्रसेनजीत गौतम
Reeta Prasenjeet Gautam
जन्म तिथि/DOB: 20/07/1988
महिला/ FEMALE

Issue Date: 21/06/2021

6126 3964 8723

VID : 9111 1216 2133 3816

मेरा आधार, मेरी पहचान



भारतीय विशिष्ट पहचान प्राधिकरण

Unique Identification Authority of India



पता:

द्वारा: प्रसेनजीत गौतम, एम.आई.जी.-22, सेक्टर, पूर्णचन्द्र
विद्यानिकेतन के पास, बार्-2 हेमंत विहार, बर्रा,
कानपुर नगर,
उत्तर प्रदेश - 208027

Address:

C/O: Prasenjeet Gautam, M.I.G.-22,
SECTOR-4, NEAR PURANCHANDRA
VIDYANIKETAN, Barra-2 Hemant Vihar,
Barra, Kanpur Nagar,
Uttar Pradesh - 208027



6126 3964 8723

VID : 9111 1216 2133 3816



1947



help@uidai.gov.in



www.uidai.gov.in



बैंक ऑफ़ बड़ौदा
Bank of Baroda



नाम

प्रसेनजीत गौतम

Name

PRASENJEET GAUTAM

कर्मचारी कूट क्र.

E.C. No.

89540

जारीकर्ता प्राधिकारी
Issuing Authority

धारक के हस्ताक्षर
Signature of Holder



LETTER OF APPROVAL / RECOMMENDATION

To,

The Coordinator,
Mediwheel (Arcofemi Healthcare Limited)
Helpline number: 011- 41195959

Dear Sir / Madam,

Sub: Annual Health Checkup for the employees of Bank of Baroda

This is to inform you that the following employee wishes to avail the facility of Cashless Annual Health Checkup provided by you in terms of our agreement.

PARTICULARS	EMPLOYEE DETAILS
NAME	MR. GAUTAM PRASENJEET
EC NO.	89540
DESIGNATION	BRANCH OPERATIONS
PLACE OF WORK	NAVSARI,NRI SPECIALIZED BRANCH
BIRTHDATE	26-02-1983
PROPOSED DATE OF HEALTH CHECKUP	13-08-2022
BOOKING REFERENCE NO.	22S89540100023420E

This letter of approval / recommendation is valid if submitted along with copy of the Bank of Baroda employee id card. This approval is valid from **11-08-2022** till **31-03-2023** The list of medical tests to be conducted is provided in the annexure to this letter. Please note that the said health checkup is a **cashless facility** as per our tie up arrangement. We request you to attend to the health checkup requirement of our employee and accord your top priority and best resources in this regard. The EC Number and the booking reference number as given in the above table shall be mentioned in the invoice, invariably.

We solicit your co-operation in this regard.

Yours faithfully,

Sd/-

Chief General Manager
HRM Department
Bank of Baroda

(Note: This is a computer generated letter. No Signature required. For any clarification, please contact Mediwheel (Arcofemi Healthcare Limited))

SUGGESTIVE LIST OF MEDICAL TESTS

FOR MALE	FOR FEMALE
CBC	CBC
ESR	ESR
Blood Group & RH Factor	Blood Group & RH Factor
Blood and Urine Sugar Fasting	Blood and Urine Sugar Fasting
Blood and Urine Sugar PP	Blood and Urine Sugar PP
Stool Routine	Stool Routine
Lipid Profile	Lipid Profile
Total Cholesterol	Total Cholesterol
HDL	HDL
LDL	LDL
VLDL	VLDL
Triglycerides	Triglycerides
HDL / LDL ratio	HDL / LDL ratio
Liver Profile	Liver Profile
AST	AST
ALT	ALT
GGT	GGT
Bilirubin (total, direct, indirect)	Bilirubin (total, direct, indirect)
ALP	ALP
Proteins (T, Albumin, Globulin)	Proteins (T, Albumin, Globulin)
Kidney Profile	Kidney Profile
Serum creatinine	Serum creatinine
Blood Urea Nitrogen	Blood Urea Nitrogen
Uric Acid	Uric Acid
HBA1C	HBA1C
Routine urine analysis	Routine urine analysis
USG Whole Abdomen	USG Whole Abdomen
General Tests	General Tests
X Ray Chest	X Ray Chest
ECG	ECG
2D/3D ECHO / TMT	2D/3D ECHO / TMT
Stress Test	Thyroid Profile (T3, T4, TSH)
PSA Male (above 40 years)	Mammography (above 40 years) and Pap Smear (above 30 years).
Thyroid Profile (T3, T4, TSH)	Dental Check-up consultation
Dental Check-up consultation	Physician Consultation
Physician Consultation	Eye Check-up consultation
Eye Check-up consultation	Skin/ENT consultation
Skin/ENT consultation	Gynaec Consultation

RIGHTS
ive & Health Care Needs.
Spiritual & Cultural Needs.
During Examination.
Neglect.
Blood & Blood Product
Complaint.
Of The Treatment.
Records.
Care Planning
Patient & / Or Families Consent
About Their Care.
Information & Education About Their

ફક્ત દૃઢ્યરોગ ના ચેક-અપ ના ઈઈઓ માટે
આપનો કેસ વોલિવવાલા ૩૦ મીનીટમાં જો આપની
જરૂરી તપાસ શરૂ ન થાય તો આવ,
• આગેલ છેલ્લ ઓફિસ નંબર - ૮
• ઈફિસલ ભૂલ ઓફિસ નંબર - ૬
જલસ પર્ક નાઈનમાઈલે નોનબવા પાર્કમાં

નવસારી ડાક્ટરનાં વોપરમ સ્વચ્છાક્રમિક જેલો મશીન ઢાલ
(સાંક પિયા) મોનીટરમાં વોપરેશનની વચાટીન ડોસ્પિટલ - નવસારીમાં
આ ડોસ્પિટલ ઢાલ માટે
• ડોસ્પિટલ ઢાલ માટે
• ડોસ્પિટલ ઢાલ માટે
• ડોસ્પિટલ ઢાલ માટે
ડો. ડેવલ ડાક્ટર
સાંક પિયા
સંપર્ક નંબર : 81560 57411

વચાટીન ડોસ્પિટલ - નવસારી
દક્ષિણ ગુજરાતનાં રોકમાત્ર
રોડોટીક જેઈન્ટ રીપોસિટમેન્ટ સર્જન
ડો. નરેન્દ્ર પરમાર
(પુરૂવ તથા વચાટ) સાંકા ડાક્ટરવાનાં સિપાઈન્ટ
વચાટીન ડોસ્પિટલ, નવસારી
સાંક પિયા
સંપર્ક નંબર : 81560 57411



CARDIAC EMERGENCY & NON INVASIVE LAB
TMT ECHO
ECG HOLTER

11

24x7 SCIS
સંભાલવેલી સેવ ડાક્ટરનાં ઈઈ ડે વચુ
સે વચુ ૩ મીનીટનો ડાક્ટરનાં સંભાલ
દ સર્વ ડે જે ડે વચાટ-ઈ સર્વિસની સંભાલ
ડો. ડેવલ ડાક્ટર ૩ મેં સંકર્ષ કરવા માટે



GPS Map
Camera Lite

75, Viraval Village, Navsari, Gujarat 396445, India

Latitude
20.962121666666667°

Longitude
72.929451666666667°

Local 03:54:29 PM
GMT 10:24:29 AM

Altitude 6 meters
Saturday, 13 Aug 2022

REETA,
ID:
DOB:

Female, Unknown

Med.:
Location:
Referring Physician:
Notes:

13/08/2022 11:28:54 AM

Vent. Rate: 81 BPM
PR int: 156 ms
QRS dur: 82 ms
QT/QTc: 346/383 ms
P-R-T axes: 46 124 32
Avg. RR: 737 ms
QTcB: 403 ms
QTcF: 383 ms

SINUS RHYTHM
MARKED RIGHT AXIS DEVIATION
ABNORMAL ECG
INTERPRETATION BASED ON A DEFAULT AGE OF 40 YEARS

UNCONFIRMED REPORT
Reviewed by:

Signed by:

Date:

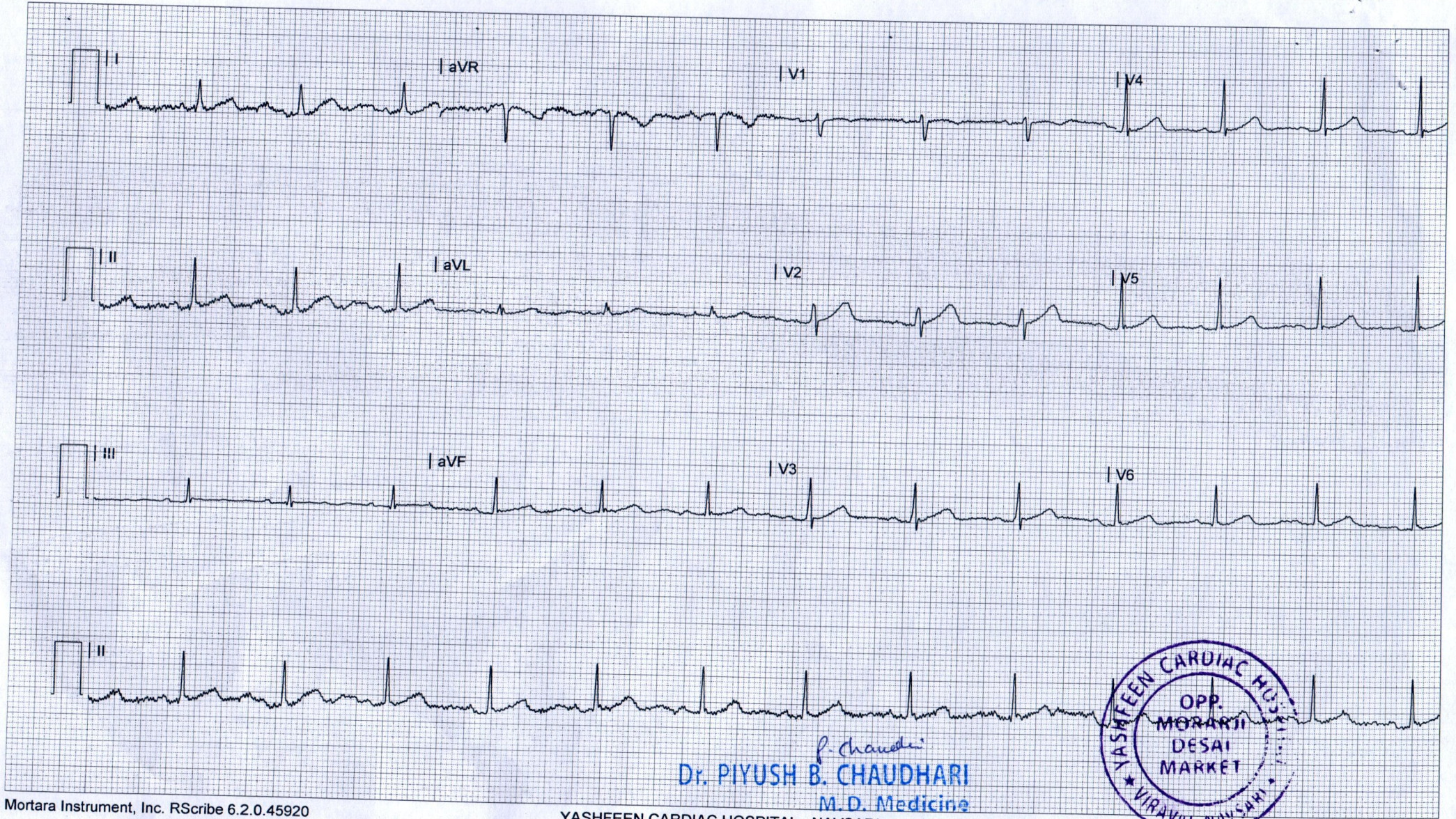

P. Chaudhari
Dr. PIYUSH B. CHAUDHARI
M.D. Medicine
Reg. No. G-21513





YASHFEEN CARDIAC HOSPITAL™

At. & Po. Viraval, Navsari. 396 445. Phone (H) (02637) 235725

Website : www.yashfeenhospital.in E-mail : info@yashfeenhospital.in

(For Laboratory Reports Only)

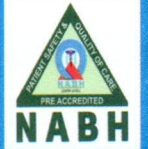

Patient Name : REETA PRASENJEET GAUTAM
Ref By Dr. : -
Sample Time : 13/08/2022 10:48 No : 31

Age : 34 Years Sex : F
Area : Chhapra Ro Date : 13/08/2022
Time : 9:38AM

ROUTINE URINE ANALYSIS

Test	Findings	UOM	Normal Range
------	----------	-----	--------------

PHYSICAL EXAMINATION

Quantity	-	-
Colour	YELLOW	-
Appearance	CLEAR	-
Reaction	ACIDIC	-
Sp. Gravity	1.020	-

CHEMICAL EXAMINATION

U.Albumin	NIL	-
Sugar	NIL	-
Acetone	NIL	-
Bile Salt	NIL	-
Bile Pigment	NIL	-
Occult Blood	NIL	-

MICROSCOPIC EXAMINATION

Pus Cells	1-2	/hpf
Epithelial cells	1-2	/hpf
Red cells	ABSENT	/hpf
Casts	-	/hpf
Crystals	-	/hpf
Others	-	/hpf

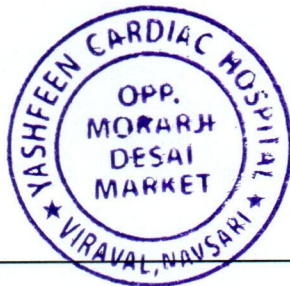

P. Chaudhri
Dr. PIYUSH B. CHAUDHARI
M.D. Medicine
Reg. No. G-21518

Remarks

Designed By : Sarita Infotech Pvt. Ltd., Navsari

Yashfeen Cardiac Hospital

H. J. ...
Signature

Technician

Thanks for Reference



YASHFEEN CARDIAC HOSPITAL™

At. & Po. Viraval, Navsari. 396 445. Phone (H) (02637) 235725

Website : www.yashfeenhospital.in E-mail : info@yashfeenhospital.in

(For Laboratory Reports Only)

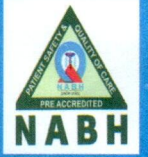

Patient Name : REETA PRASENJEET GAUTAM

Age : 34 Years Sex : F

Ref By Dr. : -

Area : Chhapra Ro: Date : 13/08/2022

Sample Time : 13/08/2022 10:48 No : 31

Time : 9:38AM

GGT TEST REPORT

Test	Findings	UOM	Normal Range
SERUM GGT	40	U/L	10-71 U/L



P. Chaudhari
Dr. PIYUSH B. CHAUDHARI
M.D. Medicine
Reg. No. G-21518

Remarks

Designed By : Sarita Infotech Pvt. Ltd., Navsari

Yashfeen Cardiac Hospital

Signature
signature

Technician

Thanks for Reference



YASHFEEN CARDIAC HOSPITAL™

At. & Po. Viraval, Navsari. 396 445. Phone (H) (02637) 235725

Website : www.yashfeenhospital.in E-mail : info@yashfeenhospital.in

(For Laboratory Reports Only)



Patient Name : REETA PRASENJEET GAUTAM

Age : 34 Years Sex : F

Ref By Dr. : -

Area : Chhapra RoDate : 13/08/2022

Sample Time : 13/08/2022 10:48 No : 31

Time : 9:37AM

BLOOD SUGAR TEST REPORT

Test	Findings	UOM	Normal Range
FASTING BLOOD SUGAR	100.2	mg/dL	70-110
FASTING URINE SUGAR	NIL	-	NIL
POSTPANDRIAL BLOOD SUGAR	102.0	mg/dL	70-140
POSTPANDRIAL URINE SUGAR	NIL	-	NIL

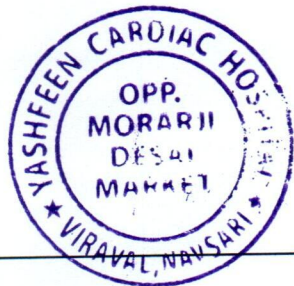

P. Chaudhary
Dr. PIYUSH B. CHAUDHARI
M. D. Medicine
Reg. No. G-21518

Remarks

Designed By : Sarita Infotech Pvt. Ltd., Navsari

Yashfeen Cardiac Hospital

Sarita Infotech
Signature

Thanks for Reference

Technician



YASHFEEN CARDIAC HOSPITAL™

At. & Po. Viraval, Navsari. 396 445. Phone (H) (02637) 235725

Website : www.yashfeenhospital.in E-mail : info@yashfeenhospital.in

(For Laboratory Reports Only)

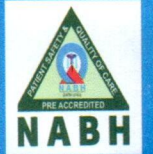

Patient Name : REETA PRASENJEET GAUTAM
Ref By Dr. : -
Sample Time : 13/08/2022 10:48 No : 31

Age : 34 Years Sex : F
Area : Chhapra Ro. Date : 13/08/2022
Time : 9:37AM

THYROID FUNCTION TEST REPORT

Test	Findings	UOM	Normal Range
T3 (TRIODOTHYRONINE)	1.40	ng/ml	NEWBORNS:0.73-2.88 6DAYS-3MONTHS:0.80-2.75 4-12MONTHS:0.86-2.65 1-6YEARS:0.92-2.48 7-11YEARS:0.93-2.31 12-20YEARS:0.91-2.18 ADULT:0.80-2.00
T4(THYROXINE)	9.99	µg/dl	NEWBORNS:5.04-18.5, 6DAYS-3MONTHS:5.41-17.0, 4-12 MONTHS:5.67-16.0, 1-6YEARS:5.95-14.7, 7-11 YEARS:5.99-13.8, 12-20 YEARS:5.91-13.2, ADULTS:5.10-14.1
TSH	2.72	µIU/ml	NEWBORNS:0.70-15.2, 6DAYS-3MONTHS:0.72-11.0, 4-12MONTHS:0.73-8.35, 1-6YEARS:0.70-5.97, 7-11YEARS:0.60-4.84, 12-20YEARS:0.51-4.30, ADULTS:0.27-4.20

TECHNIQUE

ELECTROCHEMILUMINESCENCE



P. Chaudhary
Dr. PIYUSH B. CHAUDHARI
M. D. Medicine
Reg. No. G-21518

Remarks

Designed By : Sarita Infotech Pvt. Ltd., Navsari

Yashfeen Cardiac Hospital

[Signature]
signature

Thanks for Reference

Technician



YASHFEEN CARDIAC HOSPITAL™

At. & Po. Viraval, Navsari. 396 445. Phone (H) (02637) 235725

Website : www.yashfeenhospital.in E-mail : info@yashfeenhospital.in

(For Laboratory Reports Only)



Patient Name : REETA PRASENJEET GAUTAM
Ref By Dr. : -
Sample Time : 13/08/2022 10:47 No : 31

Age : 34 Years Sex : F
Area : Chhapra Roi Date : 13/08/2022
Time : 9:37AM

BIOCHEMICAL TEST REPORT

Test	Findings	UOM	Normal Range
S.CREATININE	0.8	mg/dL	M .0.9-1.4 , F. 0.8-1.2
BLOOD UREA NITROGEN	7.3	mg/dL	4.7-23.0
S.URIC ACID	6.7	mg/dL	Male:3.5-7.2, Female:2.6-6.0



P. Chaudhari
Dr. PIYUSH B. CHAUDHARI
M. D. Medicine
Reg. No. G-21518

Remarks

Designed By : Sarita Infotech Pvt. Ltd., Navsari

Yashfeen Cardiac Hospital

[Signature]
Signature

Technician

Thanks for Reference



YASHFEEN CARDIAC HOSPITAL™

At. & Po. Viraval, Navsari. 396 445. Phone (H) (02637) 235725

Website : www.yashfeenhospital.in E-mail : info@yashfeenhospital.in

(For Laboratory Reports Only)



Patient Name : REETA PRASENJEET GAUTAM
Ref By Dr. : -
Sample Time : 13/08/2022 10:47 No : 31

Age : 34 Years Sex : F
Area : Chhapra Ro. Date : 13/08/2022
Time : 9:37AM

LIVER FUNCTION TEST REPORT

Test	Findings	UOM	Normal Range
TOTAL BILIRUBIN	0.6	mg/dL	0-1.0
DIRECT BILIRUBIN	0.3	mg/dL	0-0.8
INDIRECT BILIRUBIN	0.3	mg/dL	0-0.2
SGPT	37.9	IU/L	Below 40.0
S.ALKALINE PHOSPHATASE	59.5	IU/L	CH . 170.0-515.0 A. 37.0-147.0
TOTAL PROTEIN	7.1	g/dl	6.0-8.0
ALBUMIN	4.9	g/dl	3.0-5.0
GLOBULIN	2.2	g/dl	3.0-3.5
A/G	2.2	g/dl	
SGOT	37.4	IU/L	Below 40.0



P. Chaudhary
Dr. PIYUSH B. CHAUDHARI
M. D. Medicine
Reg. No. G-21518

Remarks

Designed By : Sarita Infotech Pvt. Ltd., Navsari

Yashfeen Cardiac Hospital

[Signature]
Signature

Technician

Thanks for Reference



YASHFEEN CARDIAC HOSPITAL™

At. & Po. Viraval, Navsari. 396 445. Phone (H) (02637) 235725

Website : www.yashfeenhospital.in E-mail : info@yashfeenhospital.in

(For Laboratory Reports Only)



Patient Name : REETA PRASENJEET GAUTAM
Ref By Dr. : -
Sample Time : 13/08/2022 10:47 No : 31

Age : 34 Years Sex : F
Area : Chhapra Ro Date : 13/08/2022
Time : 9:37AM

LIPID PROFILE TEST REPORT

Test	Findings	UOM	Normal Range
S.CHOLESTEROL	145.5	mg/dL	<200:Desirable, 200-239:Borderline High, >=240:High
HDL CHOLESTEROL	41.2	mg/dL	<40:Low(High Risk), >=60:High(Low Risk)
LDL CHOLESTEROL	98.6	mg/dL	<100: Optimal, 100-129: Nearoptimal/ Aboveoptimal, 130-159:BorderlineHigh,160-189:High,>=190:Very High
VLDL CHOLESTEROL	21.8	mg/dL	UPTO 40
S.TRIGLYCERIDES	109.1	mg/dL	<150:Normal, 150-199:Borderline High, 200-499:High, >=500:Very High
CHOL/ HDL RATIO	3.5	mg/dL	LESS THAN 5
LDL/ HDL RATIO	2.4	mg/dL	LESS THAN 5

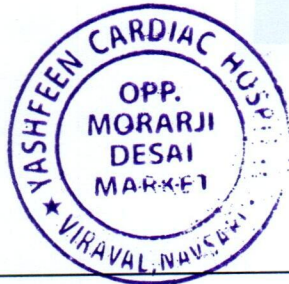

P. Chaudhari
Dr. PIYUSH B. CHAUDHARI
M.D. Medicine
Reg. No. G-21518

Remarks

Designed By : Sarita Infotech Pvt. Ltd., Navsari

Yashfeen Cardiac Hospital

Signature
Signature

Thanks for Reference

Technician



YASHFEEN CARDIAC HOSPITAL™

At. & Po. Viraval, Navsari. 396 445. Phone (H) (02637) 235725

Website : www.yashfeenhospital.in E-mail : info@yashfeenhospital.in

(For Laboratory Reports Only)



Patient Name : REETA PRASENJEET GAUTAM
Ref By Dr. : -
Sample Time : 13/08/2022 10:47 No : 31

Age : 34 Years Sex : F
Area : Chhapra Ro. Date : 13/08/2022
Time : 9:37AM

HAEMOGLOBIN A1 C ESTIMATION

Test	Findings	UOM	Normal Range
Hb A1C	5.2	%	>8 :Action Suggested, 7-8 :Good Control, <7 :Goal, 6-7 :Near Normal Glycemia, <6 :Non-diabetic Level
Technique METHOD - HPLC			
Mean Blood Glucose	101.7	mg/dL	

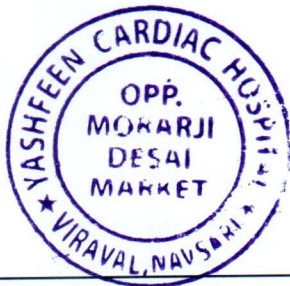

P. Chaudhary
Dr. PIYUSH B. CHAUDHARI
M. D. Medicine
Reg. No. G-21518

Remarks

Designed By : Sarita Infotech Pvt. Ltd., Navsari

Yashfeen Cardiac Hospital

[Signature]
Signature

Thanks for Reference

Technician



YASHFEEN CARDIAC HOSPITAL™

At. & Po. Viraval, Navsari. 396 445. Phone (H) (02637) 235725

Website : www.yashfeenhospital.in E-mail : info@yashfeenhospital.in

(For Laboratory Reports Only)

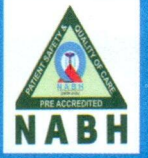

Patient Name : REETA PRASENJEET GAUTAM
Ref By Dr. : -
Sample Time : 13/08/2022 10:47 No : 31

Age : 34 Years Sex : F
Area : Chhapra Ro: Date : 13/08/2022
Time : 9:37AM

BLOOD GROUP TEST REPORT

Test	Findings	UOM	Normal Range
BLOOD GROUP	"O"	-	-
RH FACTOR	POSITIVE	-	-



P. Chaudhri
Dr. PIYUSH B. CHAUDHARI
M.D. Medicine
Reg. No. G-21518

Remarks

Designed By : Sarita Infotech Pvt. Ltd., Navsari

Yashfeen Cardiac Hospital

Thanks for Reference

[Signature]
Signature

Technician



YASHFEEN CARDIAC HOSPITAL™

At. & Po. Viraval, Navsari. 396 445. Phone (H) (02637) 235725

Website : www.yashfeenhospital.in E-mail : info@yashfeenhospital.in

(For Laboratory Reports Only)

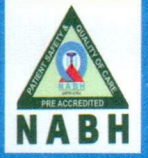

Patient Name : REETA PRASENJEET GAUTAM
Ref By Dr. : -
Sample Time : 13/08/2022 10:46 No : 31

Age : 34 Years Sex : F
Area : Chhapra Ro. Date : 13/08/2022
Time : 9:37AM

HAEMOGRAM REPORT

Test	Findings	UOM	Normal Range
HAEMOGLOBIN	10.1	gm/dl	M-13.5-17.0 F-11.5-15.5
HAEMOGRAM RED BLOOD CELL	3.54	10 ⁶ /μL	3.76 - 5.70
TOTAL LEUCOCYTE COUNT	6000	cells/cumm	4,000-11,000
Differential Count			
Neutrophil	56	%	40-75
Lymphocytes	39	%	20-40
Eosinophil	2	%	1-6
Monocytes	3	%	2-10
Basophils	0	%	0-0
PLATELET COUNT	177000	lacs/cumm	1.5-5.5 Lacs
RBC INDICES			
P.C.V.	34.2	%	M-40-56% F-37-47%
M.C.V.	96.6	cu/microns	76-94
M.C.H.	28.6	pg	27-30
M.C.H.C.	29.6	-	30-35
E.S.R.(1 hour)	2	mm/hr.	M-5-10, F-5-20



P. Chaudhri
Dr. PIYUSH B. CHAUDHARI
M. D. Medicine
Reg. No. G-21518

Remarks

Designed By: *Santosh*
Santosh Molech Pvt. Ltd., Navsari

Yashfeen Cardiac Hospital

Santosh
Signature

Technician

Thanks for Reference

YASHFEEN IMAGING & RADIOLOGY DEPARTMENT

MANAGED BY :- YASHFEEN FOUNDATION

VIRAVAL, NAVSARI. 396 445. PHONE : (H) (02637) 235725

Website : www.yashfeenhospital.in E-mail : info@yashfeenhospital.in

Name	REETA PRASENJEET GAUTAM	Age	34Y/F
Ref by Dr	SELF	Date	13/08/2022

USG ABDOMEN & PELVIS (SCREENING)(TVS)

Liver appears normal in size & shape with normal echopattern.
No e/o focal or diffuse lesion. IHBR appear normal.
PV and CBD appear normal.

Gall bladder appears distended & normal in shape & size. No e/o calculus or mass seen.
Walls appear normal.

Pancreas appears normal in size and echogenicity. No e/o focal or diffuse lesion.

Spleen appears enlarged in size 12.7cm and shows normal echopattern. No e/o focal lesion.

Both Kidneys appear normal in size and echopattern. CM Differentiation is preserved.
No e/o calculus or hydronephrosis on either side.
Perirenal spaces appear normal on either side.
Suprarenal regions appear normal on either side. No e/o mass lesion.

Bladder is empty. Adv: Follow up USG with normally distended bladder.

Uterus appears anteverted, normal in size & shows normal echopattern.
Endometrial cavity is empty. ET- 5 mm. No e/o focal or diffuse mass lesion.

Both ovaries appear normal in size & echopattern.
No e/o adnexal mass on either side.

RIF region appears normal.

No e/o ascites.

IMPRESSION:

Mild splenomegaly.



Dr. DHARMESH DESAI

(M.D. Radiology)
Dr. Dharmesh Desai
Reg. No. G - 45284
MD

YASHFEEN GROUP OF HOSPITAL

Please contact immediately for any typographical error.

This is only professional opinion, not a final diagnosis. Kindly correlate clinically. Not valid for medicolegal purpose.



YASHFEEN CARDIAC HOSPITAL

EYE DEPARTMENT

Chief Complaint :

Cl Exotropia w/med Cl
Cl Pain - (Both Eyes)

Medical History : DM / HT / Asthama / Allergy / Heart / Thyroid /

Ocular History :

W/O using Cl

Visual Acuity :

Pain \leftarrow 6/9
6/9

IP :

AI \leftarrow 120
140

<u>Cl</u> <u>glass</u>	RIGHT EYE (PH.....)				LEFT EYE (PH.....)			
	Sph.	Cyl.	Axis	V/A	Sph.	Cyl.	Axis	V/A
Distance								
Near								

Distance/Reading/Bi-Focal/Progressive/Separate Glasses

Sle :

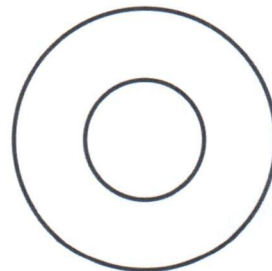
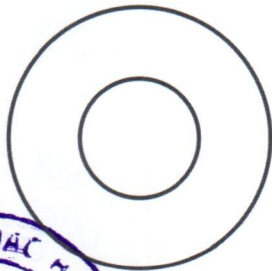

Ref msg

R
g. Tear med Exch
ooo
oily expt of Eye
- o (at night)



YASHFEEN CARDIAC HOSPITAL™

MANAGED BY :- YASHFEEN FOUNDATION

VIRAVAL, NAVSARI. 396 445. PHONE : (H) (02637) 235725

Website : www.yashfeenhospital.in E-mail : info@yashfeenhospital.in



(Regd. No. E / 1390 / Navsari)

2D ECHO CARDIOGRAPHY COLOUR DOPPLER REPORT

Patient Name & No	: REETA PRASENJEET GAUTAM CH22018446	Age/Sex	UHID :	: 2478
Doctor	: Mohil Nagad	34/ F	No :	: 2447
Referred By	:		Date :	: 13/08/2022

M-Mode findings

LVIDd : 39mm
 LVIDs : 28mm
 IVSd : 10mm
 PWd : 09mm
 EF : 60%
 Aorta : 19mm
 LA : 30mm

2D Imaging

Aortic Valve : Trileaflet, Normal
 Mitral Valve : Thin, Pliable, Normal Mobility, Trivial MR.
 Tricuspid Valve : Trivial TR, RVSP: 20+ RAP
 Pulmonary Valve : Normal

=> : All cardiac chambers are normal sized.
 => : All cardiac valves are normal.
 => : No regional wall motion abnormality.
 => : Normal LV systolic function.
 => : Normal LV diastolic function.
 => : IAS/IVS intact.
 => : No obvious clots/ vegetations/ or effusion.
 => : IVC Normal size.

Doppler Findings

=> : No MS/Trivial MR, No TS/Trivial TR, No AS/AR & No PS/PR
 Mitral inflow Pattern : E > A
 Tissue Doppler Findings : E' > A'

Impression : Normal LVEF:60%, No RWMA.



Report Prepared By

Report Checked By
DR. MOHIL NAGAD
 M.D. Medicine, MBBS, Cardiology
 Senior Consultant Non-Invasive Cardiology
 Reg. No. G- 22893
 YASHFEEN HOSPITAL, NAVSARI

YASHFEEN IMAGING & RADIOLOGY DEPARTMENT

MANAGED BY :- YASHFEEN FOUNDATION

VIRAVAL, NAVSARI. 396 445. PHONE : (H) (02637) 235725

Website : www.yashfeenhospital.in E-mail : info@yashfeenhospital.in

Patient's Name:	REETA P. GAUTAM	Age & Sex:	34Yrs/f
Ref. by Dr.	SELF	Date:	13-08-2022

X RAY CHEST (PA VIEW)

Both lung fields appear normal.

Both hila appear normal.

Both CP angles appear clear.

Cardiac size appears within normal limit.

Both domes of diaphragm appear normal.

Bony thoracic cage appears normal.

IMPRESSION:

- Normal X-ray chest (PA view).





Dr. Dharmesh Desai

Dr. DHARMESH DESAI
(M.D. Radiology)

This is only professional opinion, not a final diagnosis. Kindly correlate clinically. Not valid for medicolegal purpose.

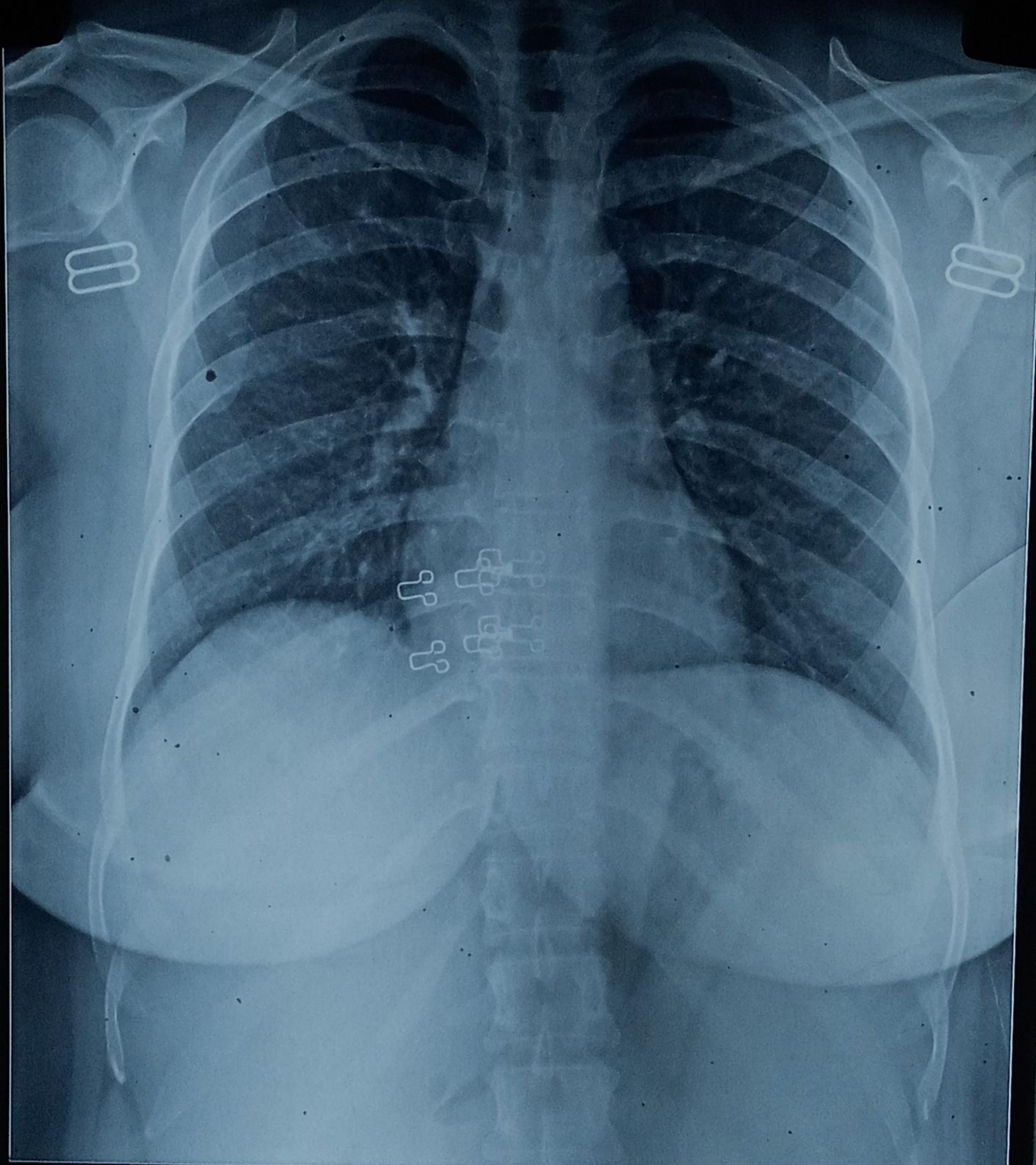
YASHFEEN GROUP OF HOSPITAL



CH22018446 REETA P GAUTAM 34Y 130822845 CHEST PA
YASHFEEN GROUP OF HOSPITALS NAVSARI PH:9924047789