

An ISO 9001 : 2015 CERTIFIED
Regd No.: BR 2012 PTCO 18365

Mob.: 9308054737, 9334333369



JEEVAN SAHARA HOSPITAL PVT. LTD.

Rajdhani Road, Tajpur, Samastipur - 848130

Website : www.jeevansaharahospital.com | E-Mail : jeevansaharahospital@gmail.com

Dr. Rakesh kumar
B.Sc., M.B.B.S.
Post Graduate (Ped. Nutrition) Boston University
Post Graduate Diploma (Ultrasonography)
General Physician

Dr. B. K. Sharan
M.B.B.S., M.D.,
Senior Consultant Cardio & Neuro

OPD Prescription

OPD No. : 2030	Date : 30/Mar/2023	Serial No. : 13
Patient Name : Mrs. GURIYA KUMARI	Age / Sex : 26 Years / Female	
Guardian Name : W/O CHANDAN KUMAR ROY	Valid Upto : 14/Apr/2023	
Address : DALSINGSARI	UHID No. : 5566	

BP :- 120/90 mm/hg Weight :- 47 kg Pulse :- 86/min Temp :- 98°F

- On examination Patient Physical & Mentally fit.
- All report are within normal limit.
- Patient Mentally fit for normal duty.

1
Bk Sharan
30/03/23

Not Valid for Medico Legal Purpose

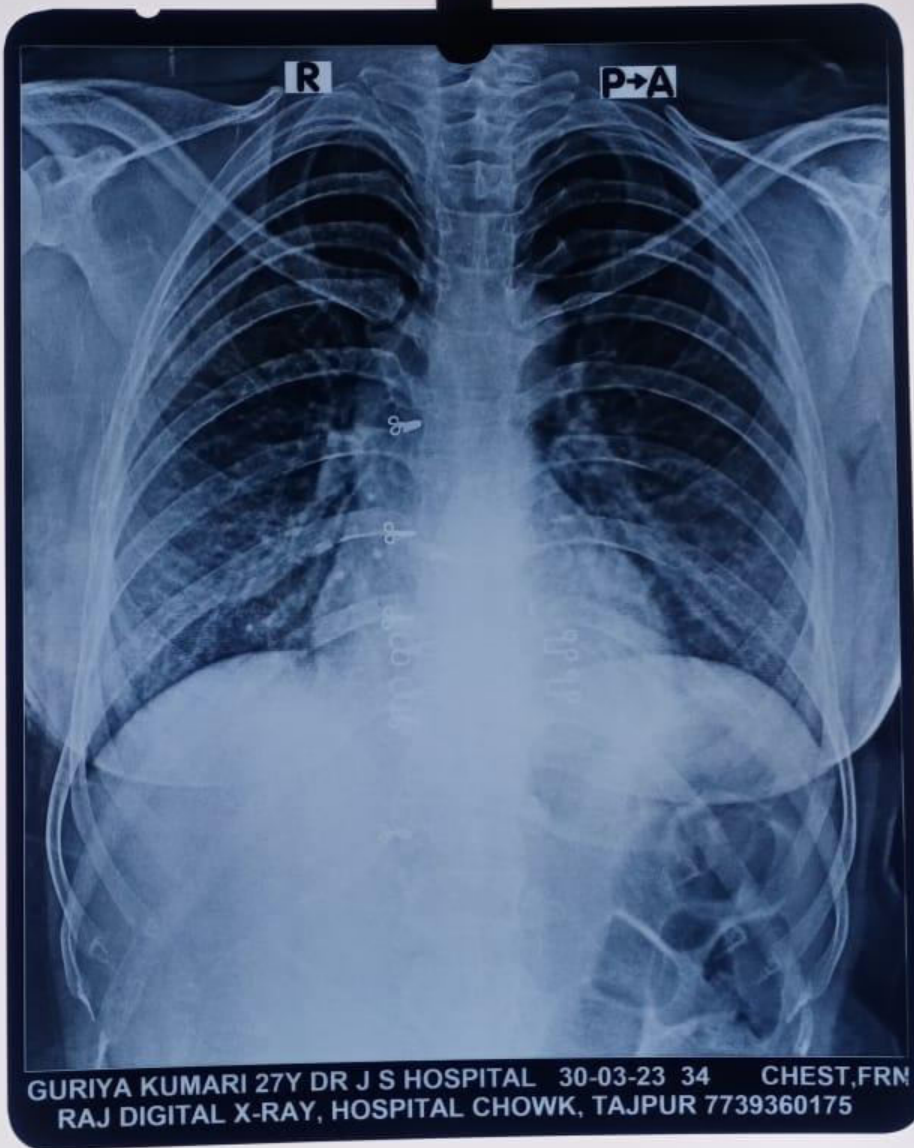

GURIYA KUMARI 27Y DR J S HOSPITAL 30-03-23 34 CHEST,FRM
RAJ DIGITAL X-RAY, HOSPITAL CHOWK, TAJPUR 7739360175

Regd No.: 44/2014

Mob.: 9430667724



JEEVAN SAHARA ULTRASOUND

Rajdhani Road, Tajpur, Samastipur - 848130

An ISO 9001 : 2015 CERTIFIED

Name of Patient : MRS. GURIYA KUMARI. Age : 27 YEARS
 Part Examined : USG OF WHOLE ABDOMEN Sex : F
 Referred By Dr. : J S HOSPITAL. Date : 30.03-2023

Thank you for the referral

Liver : 12.6 cm. Normal in size. Liver shows uniform homogenous echotexture is normal. No focal mass or diffuse lesion seen. IHD not dilated.
 G. Bladder : Normal in shape size and volume. The lumen is echofree. No calculi or mass seen. The lining mucosa and the wall thickness is normal.
 C.B.D. : Not dilated.
 P.V. : Normal in size.
 Pancreas : Normal in shape size and position. The pancreatic ducts are not dilated. No abnormal mass or calcification seen.
 Spleen : 09.29 cm. Normal in size. The echotexture is uniform and homogenous is normal. No abnormal mass or calcification seen.
 Rt. Kidney : 08.55 cm.
 Lt. Kidney : 08.64 cm.
 Both the kidneys are normal in shape size and position. The cortical thickness is normal. Corticomedullary junction is well demarketed. Pelvicalyceal system are not dilated. No abnormal mass or calculus seen.
 Ureter : Both not dilated.
 U. Bladder : The lumen is echofree. No calculi or mass seen. The lining mucosa and the Wall thickness is normal..
 Uterus : 8.38 x 3.51 cm. Normal in size. Anteverted in position. The myometerial echotexture is normal. The endometrial thickness is normal.
 Rt Ovary : Normal in size.
 Lt Ovary : Normal in size. .
 P.O.D. : No collection seen.
 R.I.F. : No lump mass collection seen in right iliac fossa region.
 Others : No ascites, Mass lesion or pleural effusion seen.

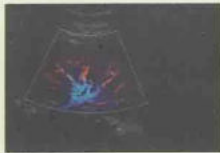
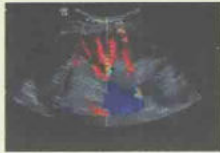

OPINION : SCANNED ORGANS ARE NORMAL SONOGRAPHICALLY.

Radiologist
Dr. A. K. Mandal
 M. B. B. S. (D.)
 Reg. No. 1005

3D-COLOUR DOPPLER

Kindly Co-relate clinically "Not for Medical -Legal Purpose The Report and films must always be considered with clinical finding to arrive at a conclusion

PLEASE LET US KNOW THE FOLLOW UP TO THE PATIENT

TOLL FREE No- 1800120550055





JEEVAN SAHARA HOSPITAL PVT. LTD.

(A Multispeciality Hospital for All Your Health Needs) An ISO 9001 : 2015 CERTIFIED HOSPITAL
Rajdhani Road, Tajpur, Samastipur - 848130 Regd No.: BR 2012 PTCO 18365

Website : www.jeevansaharahospital.com
E-Mail : jeevansaharahospital@gmail.com

ग्लूकोमा, रेटिना विशेषज्ञ

प्रत्येक दिन समय 10 बजे से संध्या 5 बजे तक।



7549688500, 8292392777
9334333369, 9308054737

Name : Gunya Kumari Date : 20/02/23

Address : Malpur

Age : 22 Sex : f B.P. : 120/80 mmHg Weight : 47 Pulse : 76/min

डॉ. अमरेन्द्र झा

M.B.B.S., MS. (Eye) Patna

नेत्र रोग मोतियाबिन्द (फेको)

प्रशिक्षित-अरविन्द आई हॉस्पिटल, मदुरई (मद्रास)

पूर्व मुख्य नेत्र शल्य चिकित्सा,

आई हॉस्पिटल, नेपाल

Routin check-up

O/E RE ENTROPION

H/O - Nihil

VA { 6/6
6/6
N.V { N6
N6
CV { 28/38
38/38

	RE	LE
Cornea	o	o
Pupil	NR	NR
Len	o	o
Conj.	NI	NI
A/C	o	o
Base	WMC	WMC



Adm
- normal

2023.02.21 AM 06:14
OK30+
REF. DATA
VD: 0.00 CYL: (-)
<R> S C A
AVE + 0.12 | 0.62 82
S.E. | 0.12
<L> S C A
AVE + 0.75 - 1.12 119
S.E. + 0.25
PD: 0

JEEVEN SAHARA HOSP
NAJ PUR

24 घंटा इमरजेन्सी सेवा उपलब्ध।

- यह पूर्जा केवल 15 दिनों तक मान्य होगा।
- दवा खरीदकर कम्पाउण्डर से दिखा लें।
- दवा खाने के बाद किसी तरह की शिकायत होने पर दवा बन्द कर डॉक्टर से सम्पर्क करें।

Not Valid for Medico Legal Purpose

ऑख ईरवर का अनुपम गेट है। इसकी सुरक्षा का हर संभव प्रयत्न करें।

Toll Free - 1800 120 550055

ID: 8212
Guriya Kumari
Female 27Years
Req. No. :

30-03-2023 02:06:24 PM
HR : 94 bpm
P : 95 ms
PR : 136 ms
QRS : 84 ms
QT/QTcBz : 333/417 ms
PQRS/T : 52/34/-3 °
RV5/SV1 : 2.734/0.793 mV

Diagnosis Information:
Sinus Rhythm
Left Ventricular Hypertrophy
Possible Subsequent T Wave Abnormality

Report Confirmed by:

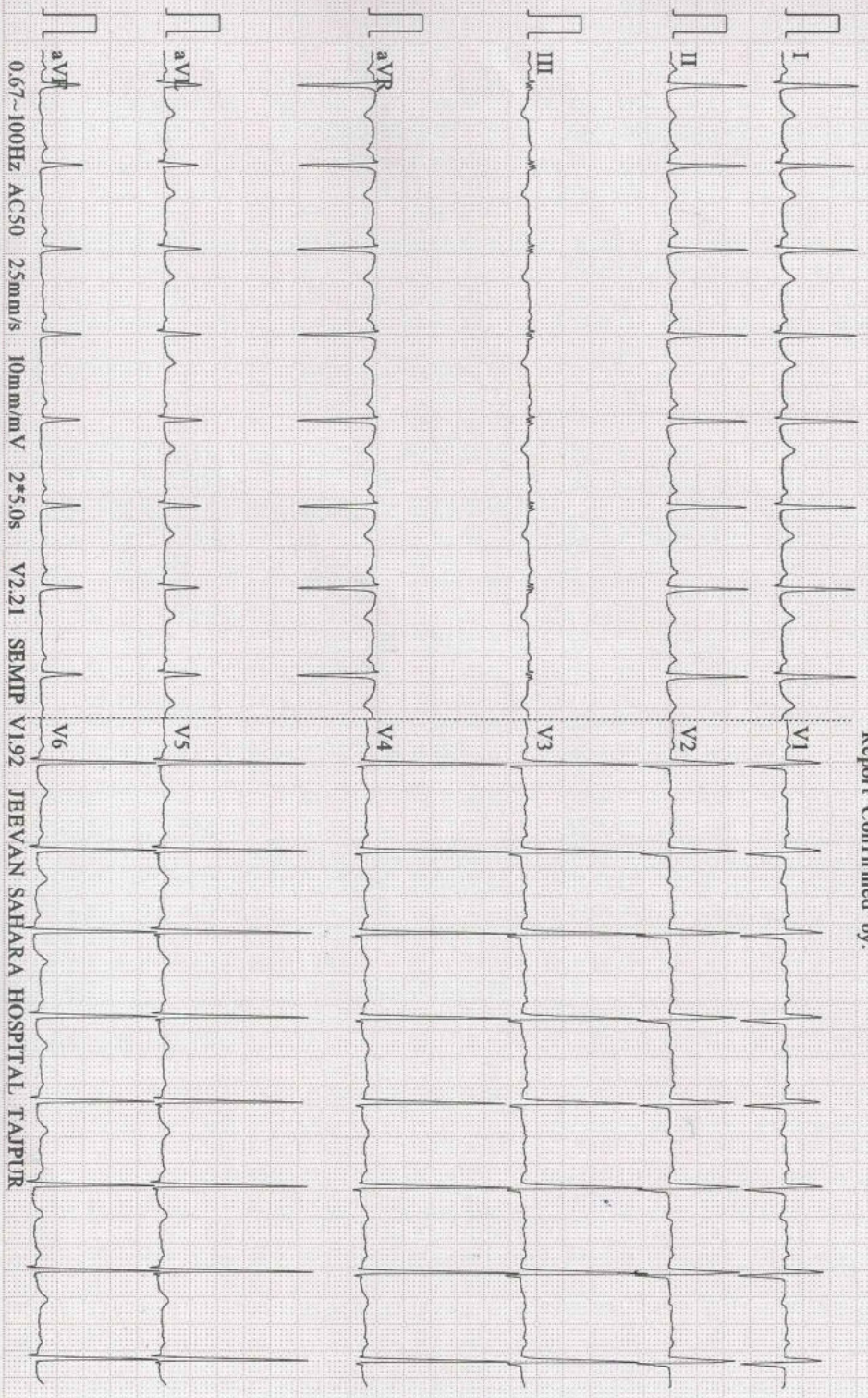

Regd No.: 020/2019

Mob.: 9430667724

An ISO 9001 : 2015 CERTIFIED DIAGNOSTIC



JEEVAN SAHARA DIAGNOSTIC

Rajdhani Road, Tajpur, Samastipur - 848130

E-Mail : jeevansaharadiagnostic@gmail.com

Reference No. : 11235	Age : 27 Year's	Date : 30- 03- 2023
Name : Guriya Kumari	Sex : Female	Specimen : Blood
Ref. by : J.S.H., Tajpur	Coll. Date : 30- 03- 2023	Repo. Date : 30-03- 2023

REPORT OF CBC

INVESTIGATION	RESULT UNITS	NORMAL RANGE
Hemoglobin	11.6 g/dl	11-18 g/dl
Hb%	65.16 %	
TOTAL COUNT		
Platelets	1.65 Lack/cmm	1.0-3.5 Lack/cmm
Erythrocytes	5.17 milli./cumm	3.5-6.0 milli./cumm
Leucocytes	5,900 /cumm	3500-10000/cumm
DIFFERENTIAL COUNT OF W.B.C.		
Neutrophil	52 %	50-70%
Lymphocyte	40 %	20-40%
Eosinophil	07 %	01-06%
Monocyte	01 %	01-05%
Basophils	00 %	00-01%
RDW_CV	14.9 %	11-16%
RDW_SD	36.1 fl	35.0-56.0fl
HCT	35.8 %	35.0-54.0%
MCV	69.3 fl	80-100fl
MCH	22.4 pg	26-34pg
MCHC	32.3 %	32-36%
MPV	14.5 %	6.5-12.0%
PDW	16.3 %	0.9-17.0%
PCT	0.24 %	0.10-0.28
P_LCR	62.5 %	11.0-45.0
P_LCC	103 fl	11-135

Please correlate with clinical conditions

*****End of the Report*****

M. K. Chaudhary
(D.M.T.)
Sr. Pathologist

Dr. PANKAJ BHUSHAN.
M.B.B.S., M.D. (Biochem)
Pathologist

CONDITION FOR REPORTING 1. The report result are for information and for interpretation of the referring doctor only. 2. It is presumed that the tests performed on the specimen belong to the patient named or identified. 3. Result of tests may vary from laboratory to laboratory and also in some parameters from time to time for the same patient. 4. Should the results indicate an unexpected abnormality. The same should be reconfirmed. 5. Only such medical professional who understand reporting units reference ranges and limitation of Technology should interpret result.

FACILITIES: A fully computerised pathological laboratory. All type of Hormonal Test.

This is just a Professional opinion and should be related. Clinically not for medico legal purpose. If the result of the test is all alarming or unexpected the patient is advice to contact the lab immediately for Re-Check

Toll Free No.- 1800 120 550055

Regd No.: 020/2019

Mob.: 9430667724

An ISO 9001 : 2015 CERTIFIED DIAGNOSTIC



JEEVAN SAHARA DIAGNOSTIC

Rajdhani Road, Tajpur, Samastipur - 848130

E-Mail : jeevansaharadiagnostic@gmail.com

Reference No. : 11235	Age : 27 Year's	Date : 30-03-2023
Name : Guriya Kumari	Sex : Female	Specimen : Blood
Ref. by : J.S.H., Tajpur	Coll. Date : 30-03-2023	Repo. Date : 30-03-2023

HAEMATOLOGY

ABO :- "O"
Rh :- : Positive
ESR:- : 14 mm/hr : 0-15 mm/hr

BIOCHEMISTRY

Tests

Blood Sugar (R) : 80.6 mg/dl GOD/POD 80-150 mg/dl

Please correlate with clinical conditions
*****End of the Report*****

M. K. Chaudhary
(D.M.V.T.)
Sr. Technologist

Dr. PANKAJ BHUSHAN.
M.B.B.S., MD (Biochem)
Pathologist

This is only a Professional Report. Not for Medico-Legal Purpose

CONDITION FOR REPORTING 1. The report result are for information and for interpretation of the referring doctor only. 2. It is presumed that the tests performed on the specimen belong to the patient named or identified. 3. Result of tests may vary from laboratory to laboratory and also in some parameters from time to time for the same patient. 4. Should the results indicate an unexpected abnormality. The same should be reconfirmed. 5. Only such medical professional who understand reporting units reference ranges and limitation of Technology should interpret result.
FACILITIES: A fully computerised pathological laboratory. All type of Hormonal Test.

This is just a Professional opinion and should be related. Clinically not for medico legal purpose. If the result of the test is/ all alarming or unexpected the patient is advice to contact the lab immediately for Re-Check

Toll Free No.- 1800 120 550055

Regd No.: 020/2019

Mob.: 9430667724

An ISO 9001 : 2015 CERTIFIED DIAGNOSTIC



JEEVAN SAHARA DIAGNOSTIC

Rajdhani Road, Tajpur, Samastipur - 848130

E-Mail : jeevansaharadiagnostic@gmail.com

Reference No. : 11235 Age : 27 Year's Date : 30- 03- 2023
Name : Guriya Kumari Sex : Female Specimen : Blood
Ref. by : J.S.H., Tajpur Coll. Date : 30- 03- 2023 Repo. Date : 30-03- 2023

INVESTIGATION	VALUE	UNITS	NORMAL RANGE
LIVER FUNCTION TEST (LFT)			
BILIRUBIN TOTAL	0.8	mg/dl	0.0-1.0
CONJUGATED (D. Bilirubin)	0.3	mg/dl	0.0-0.3
UNCONJUGATED (I. D. Bilirubin)	0.5	mg/dl	0.0-0.6
SGOT	32.8	IU/L	0.0-34.0
SGPT	38.0	IU/L	0.0-40.0
ALKALINE PHOSPHATASE	154.9	IU/L	0.0-270.0
GAMMA GT	48.6	IU/L	0.0-55.0
TOTAL PROTEIN	4.52	mg/dl	6.3-8.2
SERUM ALBUMIN	4.30	mg/dl	3.5-5.0
GLOBULIN	4.7	mg/dl	2.5-5.6
A/G RATIO	1.5		1.3-2.1

Please correlate with clinical conditions
*****End of the Report*****

M. K. Chaudhary
(D.M.T.)
Sr. Technologist

Dr. PANKAJ BHUSHAN
M.B.B.S., M.D. (Gen. Med.)
Pathologist

This is only a Professional Report. Not for Medico-Legal Purpose

CONDITION FOR REPORTING 1. The report result are for information and for interpretation of the referring doctor only. 2. It is presumed that the tests performed on the specimen belong to the patient named or identified. 3. Result of tests may vary from laboratory to laboratory and also in some parameters from time to time for the same patient. 4. Should the results indicate an unexpected abnormality. The same should be reconfirmed. 5. Only such medical professional who understand reporting units reference ranges and limitation of Technology should interpret result.
FACILITIES: A fully computerised pathological laboratory. All type of Hormonal Test.

This is just a Professional opinion and should be related. Clinically not for medico legal purpose. If the result of the test is all alarming or unexpected the patient is advice to contact the lab immediatly for Re-Check

Toll Free No.- 1800 120 550055

Regd No.: 020/2019

Mob.: 9430667724

An ISO 9001 : 2015 CERTIFIED DIAGNOSTIC



JEEVAN SAHARA DIAGNOSTIC

Rajdhani Road, Tajpur, Samastipur - 848130

E-Mail : jeevansaharadiagnostic@gmail.com

Reference No. : 11235	Age : 27 Year's	Date : 30- 03- 2023
Name : Guriya Kumari	Sex : Female	Specimen : Blood
Ref. by : J.S.H., Tajpur	Coll. Date : 30- 03- 2023	Repo. Date : 30-03- 2023

INVESTIGATION	VALUE	UNITS	NORMAL RANGE
KIDNEY FUNCTION TEST (KFT)			
BLOOD UREA	40.2	mg/dl	13.-50.0
SERUM CREATININE	0.9	mg/dl	0.4-1.4
SERUM URIC ACID	5.0	mg/dl	2.6-7.2
BLOOD UREA NITROGEN (BUN)	22.5	mg%	05.0-25.0
SODIUM	135.0	mmol/L	135.0-155.0
POTASSIUM	4.10.	mmol/L	3.5-5.5
CHLORIDE	100.8	mmol/L	96.0-106.0
TOTAL CALCIUM	9.20	mg/dl	8.80-10.80
TOTAL PROTEIN	7.56	mg/dl	6.3-8.2
SERUM ALBUMIN	4.45	mg/dl	3.5-5.0
GLOBULIN	4.30	mg/dl	2.5-5.6
A/G RATIO	1.5		1.3-2.1

Please correlate with clinical conditions
*****End of the Report*****

M. K. Chaudhary
(D.M.L.T.)
Sr. Technologist

Dr. PANKAJ BHUSHAN
M.B.B.S., M.D. (Biochem)
Pathologist

This is only a Professional Report. Not for Medico-Legal Purpose

CONDITION FOR REPORTING 1. The report result are for information and for Interpretation of the referring doctor only. 2. It is presumed that the tests performed on the specimen belong to the patient named of identified 3. Result of tests may vary from laboratory to laboratory and also in some parameters from time to for the same patient. 4. **Should the results indicate an unexpected abnormality. The same should be reconfirmed.** 5. Only such medical professional who understand reporting units reference ranges and limitation of Technology should interpret result.
FACILITIES: A fully computerised pathological laboratory. All type of Hormonal Test.

This is just a Professional opinion and should be related. Clinically not for medico legal purpose. if the result of the test is/ all alarming or unexpected the patient is advice to contact the lab immediatly for Re-Check

Toll Free No.- 1800 120 550055

Regd No.: 020/2019

Mob.: 9430667724

An ISO 9001 : 2015 CERTIFIED DIAGNOSTIC



JEEVAN SAHARA DIAGNOSTIC

Rajdhani Road, Tajpur, Samastipur - 848130

E-Mail : jeevansaharadiagnostic@gmail.com

Reference No. : 11235	Age : 27 Year's	Date : 30- 03- 2023
Name : Guriya Kumari	Sex : Female	Specimen : Blood
Ref. by : J.S.H., Tajpur	Coll. Date : 30- 03- 2023	Repo. Date : 30-03- 2023

TEST NAME	TECHNOLOGY	VALUE	UNITS
HbA1c - (HPLC)	H.P.L.C	4.5	%

Reference Range:

Reference Range: As per ADA Guidelines	Guidance For known Diabetics
Below 5.7% : Normal	Below 6.5% : Good Control
5.7%-6.4% : Prediabetic	6.5% - 7% : Fair Control
>=6.5% : Diabetic	7.0% - 8% : Unsatisfactory Control
	>8% : Poor Control

Method : Fully Automated H.P.L.C. using Biorad Variant II Turbo

AVERAGE BLOOD GLUCOSE (ABG)	CALCULATED	113.6	mg/dl
-----------------------------	------------	-------	-------

Reference Range:

90 - 120 mg/dl : Good Control
121 - 150 mg/dl : Fair Control
151 - 180 mg/dl : Unsatisfactory Control
>180 mg/dl : Poor Control

Method : Derived from HbA1c values

Please correlate with clinical conditions

Please correlate with clinical conditions

*****End of the Report*****

M. K. Chaudhary
(D.M.L.T.)
Sr. Technologist

Dr. PANKAJ BHUSHAN
M.B.B.S., MD (Biochem)
Pathologist

This is only a Professional Report. Not for Medico-Legal Purpose

CONDITION FOR REPORTING 1. The report result are for information and for interpretation of the referring doctor only. 2. It is presumed that the tests performed on the specimen belong to the patient named of identified 3. Result of tests may vary from laboratory to laboratory and also in some parameters from time to for the same patient. 4. Should the results indicate an unexpected abnormality. The same should be reconfirmed. 5. Only such medical professional who understand reporting units reference ranges and limitation of Technology should interpret result.

FACILITIES: A fully computerised pathological laboratory. All type of Hormonal Test.

This is just a Professional opinion and should be related. Clinically not for medico legal purpose. If the result of the test is/ all alarming or unexpected the patient is advice to contact the lab immediatly for Re-Check

Toll Free No.- 1800 120 550055

Regd No.: 020/2019

Mob.: 9430667724

An ISO 9001 : 2015 CERTIFIED DIAGNOSTIC



JEEVAN SAHARA DIAGNOSTIC

Rajdhani Road, Tajpur, Samastipur - 848130

E-Mail : jeevansaharadiagnostic@gmail.com

Reference No. : 11235 Age : 27 Year's Date : 30- 03- 2023
Name : guriya Kumari Sex : Female Specimen: Blood
Ref. by : J.S.H., Tajpur Coll. Date : 30- 03- 2023 Repo. Date : 30-03- 2023

Test Asked:-

Lipid Profile:

	Result	Unit	Method	Limit
Total Cholesterol -	205	Mg/dl	Chod-Pod	130-250
Triglyceriles-	110.6	Mg/dl	Gop	60-180(M)- 40-130(F)
HDL- CHOLESTEROL -	65.5	Mg/dl	PTA-	30-70(M)- 35-90(F)
LDH- CHOLESTEROL -	78.50	Mg/dl	Calculated	70-150
VLDL- CHOLESTEROL-	28.3	Mg/dl	Calculated	5.0-30
Total -CHOL/HDL	2.6	Mg/dl	Calculated	0.00-4.90

Please correlate with clinical conditions

*****End of the Report*****

M. K. Chaudhary
(D.M.M.T.)
Sr. Technologist

Dr. PANKAJ BHUSHAN
M.B.B.S., MD (Biochem)
Pathologist

CONDITION FOR REPORTING 1. The report result are for information and for interpretation of the referring doctor only. 2. It is presumed that the tests performed on the specimen belong to the patient named or identified. 3. Result of tests may vary from laboratory to laboratory and also in some parameters from time to time for the same patient. 4. Should the results indicate an unexpected abnormality. The same should be reconfirmed. 5. Only such medical professional who understand reporting units reference ranges and limitation of Technology should interpret result.
FACILITIES: A fully computerised pathological laboratory. All type of Hormonal Test.

This is just a Professional opinion and should be related. Clinically not for medico legal purpose. if the result of the test is/ all alarming or unexpected the patient is advice to contact the lab immediately for Re-Check

Toll Free No.- 1800 120 550055

Regd No.: 020/2019

Mob.: 9430667724

An ISO 9001 : 2015 CERTIFIED DIAGNOSTIC



JEEVAN SAHARA DIAGNOSTIC

Rajdhani Road, Tajpur, Samastipur - 848130

E-Mail : jeevansaharadiagnostic@gmail.com

Reference No. : 11235	Age : 27 Year's	Date : 30-03-2023
Name : Guriya Kumari	Sex : Female	Specimen : Blood
Ref. by : J.S.H., Tajpur	Coll. Date : 30-03-2023	Repo. Date : 30-03-2023

Test Asked:- : T3, T4, TSH

<u>TEST NAME :-</u>	<u>TECHNOLOGY</u>	<u>VALUE</u>	<u>UNITS</u>	<u>REFERENCE RANGE</u>
<u>TOTALTRIIODOTHYRONINE (T3)</u>	F.I.A	170.6	ng/dl	<u>60-200</u>
<u>TOTAL THYROXINE(T4)</u>	F.I.A	7.5	ng/dl	4-5-12
<u>THYROID STIMULATING HORMONE (TSH)</u>	F.I.A	<u>4.9</u>	<u>ng/dl</u>	<u>0.3-5.5</u>

Please correlate with clinical conditions
*****End of the Report*****

M. K. Chaudhary
(D.M.L.T.)
Sr. Technologist

Dr. PANKAJ BHUSHAN
M.B.B.S., MD (Medicine)
Pathologist

This is only a Professional Report. Not for Medico-Legal Purpose

CONDITION FOR REPORTING 1. The report result are for information and for interpretation of the referring doctor only. 2. It is presumed that the tests performed on the specimen belong to the patient named or identified. 3. Result of tests may vary from laboratory to laboratory and also in some parameters from time to time for the same patient. 4. Should the results indicate an unexpected abnormality. The same should be reconfirmed. 5. Only such medical professional who understand reporting units reference ranges and limitation of Technology should interpret result.
FACILITIES: A fully computerised pathological laboratory. All type of Hormonal Test.

This is just a Professional opinion and should be related. Clinically not for medico legal purpose. If the result of the test is alarming or unexpected the patient is advised to contact the lab immediately for Re-Check

Toll Free No.- 1800 120 550055

Regd No.: 020/2019

Mob.: 9430667724

An ISO 9001 : 2015 CERTIFIED DIAGNOSTIC



JEEVAN SAHARA DIAGNOSTIC

Rajdhani Road, Tajpur, Samastipur - 848130

E-Mail : jeevansaharadiagnostic@gmail.com

Reference No. : 11235	Age : 27 Year's	Date : 30-03-2023
Name : Guriya Kumari	Sex : Female	Specimen : Blood
Ref. by : J.S.H., Tajpur	Coll. Date : 30-03-2023	Repo. Date : 30-03-2023

Test Asked : HBsAg, Anti , HIV 1 & 2

SEROLOGY

Hepatitis B Surface Antigen (HBsAg)

QUALITATIVE

Result : "Non- Reactive."

Human Immune Virus (HIV) 1 & 2

QUALITATIVE

Result : "Non Reactive"

VDRL : "Non Reactive"

Please correlate with clinical conditions

*****End of the Report*****

M. K. Chaudhary
(D.M.T.)
Sr. Technologist

Dr. PANKAJ BHUSHAN
M.B.B.S., MD (Biochem)
Pathologist

This is only a Professional Report. Not for Medico-Legal Purpose

CONDITION FOR REPORTING 1. The report result are for information and for interpretation of the referring doctor only. 2. It is presumed that the tests performed on the specimen belong to the patient named or identified. 3. Result of tests may vary from laboratory to laboratory and also in some parameters from time to time for the same patient. 4. Should the results indicate an unexpected abnormality, the same should be reconfirmed. 5. Only such medical professional who understand reporting units reference ranges and limitation of Technology should interpret result.

FACILITIES: A fully computerised pathological laboratory. All type of Hormonal Test.

This is just a Professional opinion and should be related. Clinically not for medico legal purpose. if the result of the test is/ all alarming or unexpected the patient is advice to contact the lab immediately for Re-Check

Toll Free No.- 1800 120 550055

Regd No.: 020/2019

Mob.: 9430667724

An ISO 9001 : 2015 CERTIFIED DIAGNOSTIC



JEEVAN SAHARA DIAGNOSTIC

Rajdhani Road, Tajpur, Samastipur - 848130

E-Mail : jeevansaharadiagnostic@gmail.com

Reference No. : 11235	Age : 27 Year's	Date : 30-03-2023
Name : Guriya Kumari	Sex : Female	Specimen : Urine
Ref. by : J.S.H., Tajpur	Coll. Date : 30-03-2023	Repo. Date : 30-03-2023

Routine Examination of Urine

PHYSICAL EXAMINATION

Volume	20ml
Colour	Yellow
Appearance	Clear
Deposit	Absent
pH	6.0
Specific Gravity	1.025

CHEMICAL EXAMINATION

Proteins	Absent
Sugar	Absent
Ketone	Absent
Bile Pigment	Absent
Bile salt	Absent
Occult Blood	Absent
Urobilinogen	Normal

MICROSCOPIC EXAMINATION

Pus Cells	02-04 / hpf
Epithelial Cells	04-06 / hpf
Red Blood Cells	Not Found
Casts	Absent
Crystals	Absent
Others Findings	Nil

Please correlate with clinical conditions

*****End of the Report*****

M. K. Chaudhary
(D.M.L.T.)
Sr. Technologist

Dr. PANKAJ BHUSHAN
M.B.B.S., M.D. (Biochem)
Pathologist

This is only a Professional Report. Not for Medico-Legal Purpose

CONDITION FOR REPORTING 1. The report result are for information and for interpretation of the referring doctor only. 2. It is presumed that the tests performed on the specimen belong to the patient named or identified. 3. Result of tests may vary from laboratory to laboratory and also in some parameters from time to time for the same patient. 4. Should the results indicate an unexpected abnormality. The same should be reconfirmed. 5. Only such medical professional who understand reporting units reference ranges and limitation of Technology should interpret result.
FACILITIES: A fully computerised pathological laboratory. All type of Hormonal Test.

This is just a Professional opinion and should be related. Clinically not for medico legal purpose. If the result of the test is all alarming or unexpected the patient is advised to contact the lab immediately for Re-Check

Toll Free No.- 1800 120 550055

Reg. No.- 020/2019

An ISO 9001 : 2015 CERTIFIED DIAGNOSTIC

Mob.: 8292392777, 9430667724



JEEVAN SAHARA[®] DIAGNOSTIC

Rajdhani Road, Tajpur, Samastipur - 848130

Email : jeevansaharadiagnostic@gmail.com

Patient ID : 30-03-23 34
Patient Name : GURIYA KUMARI
Test Name : Chest PA View
Referred By : DR J S HOSPITAL

Test Type : CR
Age/Gender : 27Y/F
Test Done On : 30-03-2023
Reported On : 30-03-2023

Chest Radiograph PA View

Both apices are normal

Trachea is central in position.

Bilateral hilae are normal.

B/l lung parenchymas are clear.

Cardio thoracic ratio appears normal

Bilateral costophrenic angles are well maintained.

Soft tissue & bony thoracic cage appears normal.

IMPRESSION:-

Normal Chest radiograph PA view.

DR. Vikas Kumar
Consultant Radiologist
MD (Radio-Diagnosis) Reg. No :- 1028/03

TOLL FREE NO.: 1800120550055



भारत सरकार
Government of India



गुरिया कुमारी
Guriya Kumari
जन्म तिथि/DOB: 29/11/1996
महिला/ FEMALE



5460 7032 6142

VID : 9119 5578 8297 3499

मेरा आधार, मेरी पहचान



भारतीय विशिष्ट पहचान प्राधिकरण
Unique Identification Authority of India

पता:
अध्यापिनी: चन्दन कुमार राय, मालपुर, वॉर्ड-07,
दलसिंगसराय, पूर्ववारीपट्टी, समस्तीपुर,
बिहार - 848114

Address:
W/O: Chandan Kumar Ray, Malpur, ward-
07, Dalsinghsarai, Purwaripatti,
Samastipur,
Bihar - 848114

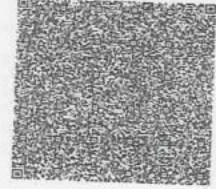

QR Code with Photograph

5460 7032 6142

VID : 9119 5578 8297 3499

सर्वोच्च न्यायालय
सर्वोच्च न्यायालय

सर्वोच्च न्यायालय
सर्वोच्च न्यायालय



jeevan sahara <jeevansaharahospital@gmail.com>

Health Check up Booking Confirmed Request(bobS35634),Package Code-PKG10000228, Beneficiary Code-29915

1 message

Mediwheel <wellness@mediwheel.in>
To: jeevansaharahospital@gmail.com
Cc: customercare@mediwheel.in

Tue, Mar 28, 2023 at 12:54 PM



011-41195959

Email:wellness@mediwheel.in

Hi **Jeevan Sahara Hospital Pvt. Ltd.**,
Diagnostic/Hospital Location :**Rajdhani Road -Tajpur, Samastipur,,City:Samastipur**
We have received the confirmation for the following booking .

Beneficiary Name : PKG10000228
Beneficiary Name : guriya kumari
Member Age : 26
Member Gender : Female
Member Relation : Spouse
Package Name : Medi-Wheel Full Body Health Checkup Female Below 40
Location : DALSINGSARAI,Bihar-842100
Contact Details : 9123161612
Booking Date : 24-03-2023
Appointment Date : 30-03-2023

Instructions to undergo Health Check:

1. Please ensure you are on complete fasting for 10-To-12-Hours prior to check.
2. During fasting time do not take any kind of medication, alcohol, cigarettes, tobacco or any other liquids (except Water) in the morning.
3. Bring urine sample in a container if possible (containers are available at the Health Check centre).
4. Please bring all your medical prescriptions and previous health medical records with you.
5. Kindly inform the health check reception in case if you have a history of diabetes and cardiac problems.

For Women:

1. Pregnant Women or those suspecting are advised not to undergo any X-Ray test.
2. It is advisable not to undergo any Health Check during menstrual cycle.

We request you to facilitate the employee on priority.