



BHAILAL AMIN
GENERAL HOSPITAL



CONCLUSION OF HEALTH CHECKUP

ECU Number : 2945

Age : 35

Weight : 81

Date : 22/04/2023

MR Number : 23205338

Sex : Male

Ideal Weight : 66

Patient Name : NEEL HARIVADANDESAI DESAI

Height : 169

BMI : 28.36

Dr.

null

Note : General Physical Examination & routine Investigations included in the Health Checkup have certain limitations and may not be able to detect all the latent and asymptomatic diseases.



BHAILAL AMIN
GENERAL HOSPITAL

ESTD. 1964



ECU Number : 2945 MR Number : 23205338 Patient Name : NEEL HARIVADANDESAI DESAI
Age : 35 Sex : Male Height : 169
Weight : 81 Ideal Weight : 66 BMI : 28.36
Date : 22/04/2023

Past H/O : NO P/H/O ANY MAJOR ILLNESS.

Present H/O : NO MEDICAL COMPLAINTS AT PRESENT.

Family H/O : FATHER : DIABETES.

Habits : NO HABITS.

Gen.Exam. : G.C. GOOD

B.P : 100/60 mm Hg

Pulse : 62/MIN REG.

Others : SPO2 : 98 %

C.V.S : NAD

R.S. : NAD

Abdomen : NP

Spleen : NP

Skin : NAD

C.N.S : NAD

Advice :

ECU Number : 2945
Age : 35
Weight : 81
Date : 22/04/2023

MR Number : 23205338
Sex : Male
Ideal Weight : 66

Patient Name : NEEL HARIVADANDESAI DESAI
Height : 169
BMI : 28.36

Ophthalmic Check Up :

Right

Left

Ext Exam

NORMAL

Vision Without Glasses

6/6 (P)

6/6 (P)

Vision With Glasses

6/6

6/6

Final Correction

- 0.75 CYL I 90

- 0.75 CYL I 90

Fundus

NORMAL

Colour Vision

NORMAL

Advice

NIL

Orthopedic Check Up :

Ortho Consultation

Ortho Advice

ENT Check Up :

Ear

Nose

Throat

Hearing Test

ENT Advice

General Surgery Check Up :

General Surgery

Abdominal Lump

Hernia

External Genitals

PVR

Proctoscopy

Any Other

Surgical Advice

Dietary Assesment

ECU Number : 2945 MR Number : 23205338 Patient Name: NEEL HARIVADANDESAI DESAI
Age : 35 Sex : Male Height : 169
Weight : 81 Ideal Weight : 66 BMI : 28.36
Date : 22/04/2023

Body Type : Normal / Underwight / Overwight
Diet History : Vegetarian / Eggetarian / Mixed

Frequency of consuming fried food : / Day / Week or occasional

Frequency of consuming Sweets : / Day / or occasional

Frequency of consuming outside food : / Day / Week or occasional

Amount of water consumed / day : Glasses / liters

Life style assessment :

Physical activity : Active / moderate / Sedentary / Nil

Alcohol intake : Yes / No

Smoking : Yes / No

Allergic to any food : Yes / No

Are you stressed out ? : Yes / No

Do you travel a lot ? : Yes / No

General diet instructions :

Have small frequent meals.

Avoid fatty products like oil, ghee, butter, cheese.

Take salt restricted diet and avoid table salt.

Consume fibrous food regularly like whole grains, Daliya, Oats, Bajra, Flex seeds, Pulses, Fruits and Salads.

Keep changing your cooking oil every three months.

Avoid Maida, Starchy foods and Bakery products.

Consume 1-2 seervings of all fruits and vegetables, For Diabetic patients avoid Mango, Chikoo, Banana, Grapes and Custurd apple

Dring 3 to 4 liters (12 - 14 glass) of water daily.

Eat Beetroots, Figs, Almond, Walnut, Dates, Leafy vegetables, roasted Channa and Jeggary (Gur) for Heamoglobin in case of diabetic patient avoid Rasins, Dates and Jeggary

Drink green Tea or black Coffee once in a day.

Do brisk walking daily.



Patient Name : Mr. NEEL HARIVADANDESAI DESAI Type : OPD
 Gender / Age : Male / 35 Years 7 Months 23 Days Request No. : 124264
 MR No / Bill No. : 23205338 / 241005882 Request Date : 22/04/2023 08:25 AM
 Consultant : Dr. Manish Mittal Collection Date : 22/04/2023 08:35 AM
 Location : OPD Approval Date : 22/04/2023 02:47 PM

CBC + ESR

Test	Result	Units	Biological Ref. Range
Haemoglobin.			
Haemoglobin	14.7	gm/dL	13 - 17
Red Blood Cell Count (T-RBC)	4.75	mill/cmm	4.5 - 5.5
Hematocrit (HCT)	42.5	%	40 - 50
Mean Corpuscular Volume (MCV)	89.5	fl	83 - 101
Mean Corpuscular Haemoglobin (MCH)	30.9	pg	27 - 32
MCH Concentration (MCHC)	34.6	%	31.5 - 34.5
Red Cell Distribution Width (RDW-CV)	11.9	%	11.6 - 14
Red Cell Distribution Width (RDW-SD)	39.3	fl	39 - 46
Total Leucocyte Count (TLC)			
Total Leucocyte Count (TLC)	5.73	thou/cmm	4 - 10
Differential Leucocyte Count			
Polymorphs	65	%	40 - 80
Lymphocytes	27	%	20 - 40
Eosinophils	02	%	1 - 6
Monocytes	06	%	2 - 10
Basophils	00	%	0 - 2
Polymorphs (Abs. Value)	3.73	thou/cmm	2 - 7
Lymphocytes (Abs. Value)	1.55	thou/cmm	1 - 3
Eosinophils (Abs. Value)	0.09	thou/cmm	0.2 - 0.5
Monocytes (Abs. Value)	0.33	thou/cmm	0.2 - 1
Basophils (Abs. Value)	0.03	thou/cmm	0.02 - 0.1
Immature Granulocytes	0.2	%	1 - 3 : Borderline > 3 : Significant
Platelet Count			
Platelet Count	263	thou/cmm	150 - 410
Smear evaluation	Adequate		
ESR	3	mm/1 hr	0 - 10

Test Results are dependent on a number of variables & technical limitations. Hence, it is advised to correlate with clinical findings and other related investigations before any firm opinion is made. Recheck / retest may be requested.

365 Days / 24 Hours Laboratory Services

Home Collection Facility Available
(Mon To Sat 8:00 am to 5:00 pm)



BHAILAL AMIN
GENERAL HOSPITAL

📍 Bhailal Amin Marg, Gorwa, Vadodara, Gujarat 390003.

🌐 www.baghospital.com | 📞 0265-677 6222, 255 6222 | Follow us : 📱 📧

DEPARTMENT OF LABORATORY MEDICINE

Patient Name	: Mr. NEEL HARIVADANDESAI DESAI	Type	: OPD
Gender / Age	: Male / 35 Years 7 Months 23 Days	Request No.	: 124264
MR No / Bill No.	: 23205338 / 241005882	Request Date	: 22/04/2023 08:25 AM
Consultant	: Dr. Manish Mittal	Collection Date	: 22/04/2023 08:35 AM
Location	: OPD	Approval Date	: 22/04/2023 02:47 PM

CBC + ESR

Immature Granulocyte (IG) count is a useful early marker of infection or inflammation, even when other markers are normal. It is an early and rapid discrimination of bacterial from viral infections. It is also increased in patients on steroid therapy / chemotherapy or haematological malignancy. High IG is always pathological; except in pregnancy and neonates of < 7 days.
Method : HB by Non-Cyanide Hemoglobin analysis method. HCT by RBC pulse height detection method. RBC, TLC & PLC are by Particle Count by Electrical Impedance in Cell Counter. Optical Platelets by Fluorescent + Laser Technology. MCV, MCH, MCHC, RDW (CV & SD) are calculated parameter. DLC by Flowcytometry method using semi-conductor Laser+Smear verification. ESR on Ves metic 20, comparable to Westergrens method and in accordance to ICSH reference method.

--- End of Report ---

Dr. Sejal Odedra
M.D.Pathology

Test Results are dependent on a number of variables & technical limitations. Hence, it is advised to correlate with clinical findings and other related investigations before any firm opinion is made. Recheck / retest may be requested.

365 Days / 24 Hours Laboratory Services

Home Collection Facility Available
(Mon To Sat 8:00 am to 5:00 pm)



BHAILAL AMIN
GENERAL HOSPITAL

📍 Bhaial Amin Marg, Gorwa, Vadodara, Gujarat 390003.

🌐 www.baghospital.com | 📞 0265-677 6222, 255 6222 | Follow us : 📱 📺

DEPARTMENT OF LABORATORY MEDICINE

Patient Name : Mr. NEEL HARIVADANDESAI DESAI
Gender / Age : Male / 35 Years 7 Months 23 Days
MR No / Bill No. : 23205338 / 241005882
Consultant : Dr. Manish Mittal
Location : OPD
Type : OPD
Request No. : 124264
Request Date : 22/04/2023 08:25 AM
Collection Date : 22/04/2023 08:35 AM
Approval Date : 22/04/2023 02:07 PM

Haematology

<u>Test</u>	<u>Result</u>	<u>Units</u>	<u>Biological Ref. Range</u>
Blood Group			
ABO system	O		
Rh system.	Positive		

By Gel Technology / Tube Agglutination Method

Note :

- This blood group has been done with new sensitive Gel Technology using both Forward and Reverse Grouping Card with Autocontro
- This method check's group both on Red blood cells and in Serum for "ABO" group.

--- End of Report ---

Dr. Sejal Odedra
M.D.Pathology

Text Results are dependent on a number of variables & technical limitations. Hence, it is advised to correlate with clinical findings and other related investigations before any firm opinion is made. Recheck / retest may be requested.

365 Days / 24 Hours Laboratory Services

Home Collection Facility Available
(Mon To Sat 8:00 am to 5:00 pm)



BHAILAL AMIN
GENERAL HOSPITAL

📍 Bhaival Amin Marg, Gorwa, Vadodara, Gujarat 390003.

🌐 www.baghospital.com | ☎ 0265-677 6222, 255 6222 | Follow us : 📱 📺

DEPARTMENT OF LABORATORY MEDICINE

Patient Name : Mr. NEEL HARIVADANDESAI DESAI
Gender / Age : Male / 35 Years 7 Months 23 Days
MR No / Bill No. : 23205338 / 241005882
Consultant : Dr. Manish Mittal
Location : OPD

Type : OPD
Request No. : 124264
Request Date : 22/04/2023 08:25 AM
Collection Date : 22/04/2023 08:35 AM
Approval Date : 22/04/2023 01:44 PM

Fasting Plasma Glucose

Test	Result	Units	Biological Ref. Range
<i>Fasting Plasma Glucose</i>			
Fasting Plasma Glucose	86	mg/dL	70 - 110
Post Prandial 2 Hr. Plasma Glucose	104	mg/dL	70 - 140

By Hexokinase method on RXL Dade Dimesion

---- End of Report ----

Dr. Sejal Odedra
M.D.Pathology

Test Results are dependent on a number of variables & technical limitations. Hence, it is advised to correlate with clinical findings and other related investigations before any firm opinion is made. Recheck / retest may be requested.



Patient Name : Mr. NEEL HARIVADANDESAI DESAI
Gender / Age : Male / 35 Years 7 Months 23 Days
MR No / Bill No. : 23205338 / 241005882
Consultant : Dr. Manish Mittal
Location : OPD

Type : OPD
Request No. : 124264
Request Date : 22/04/2023 08:25 AM
Collection Date : 22/04/2023 08:35 AM
Approval Date : 22/04/2023 01:44 PM

HbA1c (Glycosylated Hb)

Test	Result	Units	Biological Ref. Range
HbA1c (Glycosylated Hb)			
Glycosylated Hemoglobin (HbA1c)	5.5	%	
estimated Average Glucose (e AG) *	111.15	mg/dL	

(Method:

By Automated HPLC analyser on D-10 Biorad. NGSP Certified, US-FDA approved, Traceable to IFCC reference method.

* Calculated valued for past 60 days, derived from HbA1c %, based on formula recommended by the A1c - Derived Average Glucose study from ADA and EASD funded The ADAG trial.

Guidelines for Interpretation:

Indicated Glycemic control of previous 2-3 months

HbA1c%	e AG (mg/dl)	Glycemic control
> 8	> 183	Action suggested...High risk of developing long-term complications. Action suggested, depends on individual patient circumstances
7 - 8	154 - 183	Good
< 7	< 154	Goal...Some danger of hypoglycemic reaction in type I Diabetics. Some Glucose intolerant individuals and Sub-Clinical diabetics may demonstrate (elevated) HbA1c in this area.
6 - 7	126 - 154	Near Normal
< 6	< 126	Nondiabetic level)

--- End of Report ---

Dr. Sejal Odedra
M.D.Pathology



Patient Name : Mr. NEEL HARIVADANDESAI DESAI Type : OPD
 Gender / Age : Male / 35 Years 7 Months 23 Days Request No. : 124264
 MR No / Bill No. : 23205338 / 241005882 Request Date : 22/04/2023 08:25 AM
 Consultant : Dr. Manish Mittal Collection Date : 22/04/2023 08:35 AM
 Location : OPD Approval Date : 22/04/2023 02:07 PM

Complete Lipid Profile

Test	Result	Units	Biological Ref. Range
Complete Lipid Profile			
Appearance	Clear		
Triglycerides	34	mg/dL	1 - 150
<i>(By Lipase / Glycerol dehydrogenase on RXL Dade Dimension)</i>			
<i>< 150 Normal</i>			
<i>150-199 Borderline High</i>			
<i>200-499 High</i>			
<i>> 499 Very High)</i>			
Total Cholesterol	149	mg/dL	1 - 200
<i>(By enzymatic colorimetric method on RXL Dade Dimension)</i>			
<i><200 mg/dL - Desirable</i>			
<i>200-239 mg/dL - Borderline High</i>			
<i>> 239 mg/dL - High)</i>			
HDL Cholesterol	49	mg/dL	40 - 60
<i>(By Direct homogenous technique, modified enzymatic non-immunological method on RXL Dade Dimension)</i>			
<i>< 40 Low</i>			
<i>> 60 High)</i>			
Non HDL Cholesterol (calculated)	100	mg/dL	1 - 130
<i>(Non- HDL Cholesterol)</i>			
<i>< 130 Desirable</i>			
<i>139-159 Borderline High</i>			
<i>160-189 High</i>			
<i>> 191 Very High)</i>			
LDL Cholesterol	88	mg/dL	1 - 100
<i>(By Direct homogenous technique, modified enzymatic non-immunological method on RXL Dade Dimension)</i>			
<i>< 100 Optimal</i>			
<i>100-129 Near / above optimal</i>			
<i>130-159 Borderline High</i>			
<i>160-189 High</i>			
<i>> 189 Very High)</i>			
VLDL Cholesterol (calculated)	6.8	mg/dL	12 - 30
LDL Ch. / HDL Ch. Ratio	1.8		2.1 - 3.5
T. Ch./HDL Ch. Ratio	3.04		3.5 - 5
<i>(Recent NECP / ATP III Guidelines / Classification (mg/dl) :)</i>			

--- End of Report ---

Dr. Sejal Odedra
M.D.Pathology



Patient Name : Mr. NEEL HARIVADANDESAI DESAI Type : OPD
 Gender / Age : Male / 35 Years 7 Months 23 Days Request No. : 124264
 MR No / Bill No. : 23205338 / 241005882 Request Date : 22/04/2023 08:25 AM
 Consultant : Dr. Manish Mittal Collection Date : 22/04/2023 08:35 AM
 Location : OPD Approval Date : 22/04/2023 01:42 PM

Liver Function Test (LFT)

Test	Result	Units	Biological Ref. Range
Bilirubin			
Bilirubin - Total	0.42	mg/dL	0 - 1
Bilirubin - Direct	0.11	mg/dL	0 - 0.3
Bilirubin - Indirect	0.31	mg/dL	0 - 0.7
<i>(By Diazotized sulfanilic acid on RXL Dade Dimension.)</i>			
Aspartate Aminotransferase (SGOT/AST)	18	U/L	15 - 40
<i>(By IFCC UV kinetic method on RXL Dade Dimension.)</i>			
Alanine Aminotransferase (SGPT/ALT)	48	U/L	16 - 63
<i>(By IFCC UV kinetic method on RXL Dade Dimension.)</i>			
Alkaline Phosphatase	87	U/L	53 - 128
<i>(BY PNPP AMP method on RXL Dade Dimension.)</i>			
Gamma Glutamyl Transferase (GGT)	23	U/L	15 - 85
<i>(By IFCC method on RXL Dade Dimension.)</i>			
Total Protein			
Total Proteins	7.24	gm/dL	6.4 - 8.2
Albumin	3.90	gm/dL	3.4 - 5
Globulin	3.34	gm/dL	3 - 3.2
A : G Ratio	1.17		1.1 - 1.6
<i>(By Biuret endpoint and Bromocresol purple method on RXL Dade Dimension.)</i>			

--- End of Report ---

Dr. Sejal Odedra
M.D.Pathology



Patient Name : Mr. NEEL HARIVADANDESAI DESAI
 Gender / Age : Male / 35 Years 7 Months 23 Days
 MR No / Bill No. : 23205338 / 241005882
 Consultant : Dr. Manish Mittal
 Location : OPD

Type : OPD
 Request No. : 124264
 Request Date : 22/04/2023 08:25 AM
 Collection Date : 22/04/2023 08:35 AM
 Approval Date : 22/04/2023 02:07 PM

Renal Function Test (RFT)

Test	Result	Units	Biological Ref. Range
Urea (By Urease Kinetic method on RXL Dade Dimension)	24	mg/dL	10 - 45
Creatinine (By Modified Kinetic Jaffe Technique)	0.75	mg/dL	0.9 - 1.3
Estimate Glomerular Filtration rate (Ref. range : > 60 ml/min for adults between age group of 18 to 70 yrs. EGFR Calculated by IDMS Traceable MDRD Study equation. Reporting of eGFR can help facilitate early detection of CKD. By Modified Kinetic Jaffe Technique)	More than 60		
Uric acid (By Uricase / Catalase method on RXL Siemens)	5.1	mg/dL	3.4 - 7.2

— End of Report —

Dr. Sejal Odedra
M.D.Pathology



Patient Name : Mr. NEEL HARIVADANDESAI DESAI
 Gender / Age : Male / 35 Years 7 Months 23 Days
 MR No / Bill No. : 23205338 / 241005882
 Consultant : Dr. Manish Mittal
 Location : OPD

Type : OPD
 Request No. : 124264
 Request Date : 22/04/2023 08:25 AM
 Collection Date : 22/04/2023 08:35 AM
 Approval Date : 22/04/2023 01:49 PM

Thyroid Hormone Study

Test	Result	Units	Biological Ref. Range
------	--------	-------	-----------------------

Triiodothyronine (T3)	1.06	ng/ml	
-----------------------	------	-------	--

(Done by 4th generation electrochemiluminescence based method on automated immunoassay / Cobas e 411.

Reference interval (ng/ml)

1 - 3 days : 0.1 - 7.4
 1-11 months : 0.1 - 2.45
 1-5 years : 0.1 - 2.7
 6-10 years : 0.9 - 2.4
 11-15 years : 0.8 - 2.1
 16-20 years : 0.8 - 2.1
 Adults (20 - 50 years) : 0.7 - 2.0
 Adults (> 50 years) : 0.4 - 1.8
 Pregnancy (in last 5 months) : 1.2 - 2.5

(Reference : Tietz - Clinical guide to laboratory test, 4th edition))

Thyroxine (T4)	4.98	mcg/dL	
----------------	------	--------	--

(Done by 4th generation electrochemiluminescence based method on automated immunoassay / Cobas e 411.

Reference interval (mcg/dL)

1 - 3 days : 11.8 - 22.6
 1 - 2 weeks : 9.8 - 16.6
 1 - 4 months : 7.2 - 14.4
 4 - 12 months : 7.8 - 16.5
 1-5 years : 7.3 - 15.0
 5 - 10 years : 6.4 - 13.3
 10 - 20 years : 5.6 - 11.7
 Adults / male : 4.6 - 10.5
 Adults / female : 5.5 - 11.0
 Adults (> 60 years) : 5.0 - 10.7

(Reference : Tietz - Clinical guide to laboratory test, 4th edition))

Thyroid Stimulating Hormone (US-TSH)	0.986	microIU/ml	
--------------------------------------	-------	------------	--

(Done by 4th generation electrochemiluminescence based method on automated immunoassay / Cobas e 411.

Reference interval (microIU/ml)

Infants (1-4 days) : 1.0 - 39
 2-20 weeks : 1.7 - 9.1
 5 months - 20 years : 0.7 - 6.4
 Adults (21 - 54 years) : 0.4 - 4.2
 Adults (> 55 years) : 0.5 - 8.9

Pregnancy :

1st trimester : 0.3 - 4.5
 2nd trimester : 0.5 - 4.6
 3rd trimester : 0.8 - 5.2

(Reference : Tietz - Clinical guide to laboratory test, 4th edition))

— End of Report —

Dr. Sejal Odedra
M.D.Pathology



Bhailal Amin Marg, Gorwa, Vadodara, Gujarat 390003.

www.baghospital.com | 0265-677 6222, 255 6222 | Follow us : f @

Patient Name : Mr. NEEL HARIVADANDESAI DESAI
 Gender / Age : Male / 35 Years 7 Months 23 Days
 MR No / Bill No. : 23205338 / 241005882
 Consultant : Dr. Manish Mittal
 Location : OPD

Type : OPD
 Request No. : 124264
 Request Date : 22/04/2023 08:25 AM
 Collection Date : 22/04/2023 08:35 AM
 Approval Date : 22/04/2023 01:44 PM

Urine routine analysis (Auto)

Test	Result	Units	Biological Ref. Range
Physical Examination			
Quantity	20	mL	
Colour	Pale Yellow		
Appearance	Clear		
Chemical Examination (By Reagent strip method)			
pH	6.0		
Specific Gravity	>=1.030		
Protein	Negative	gm/dL	0 - 5
Glucose	Negative	mg/dL	0 - 5
Ketones	Negative		0 - 5
Bilirubin	Negative		Negative
Urobilinogen	Negative		Negative (upto 1)
Blood	Negative		Negative
Bile Salt	Absent		Absent
Leucocytes	Negative		Negative
Bile Pigments	Absent		Absent
Nitrite	Negative		Negative
Microscopic Examination (by Microscopy after Centrifugation at 2000 rpm for 10 min or on fully automated Sysmex urine sedimentation analyzer UF4000)			
Red Blood Cells	0 - 1	/hpf	0 - 2
Leucocytes	0 - 1	/hpf	0 - 5
Epithelial Cells	1 - 5	/hpf	0 - 5
Casts	Nil	/lpf	Nil
Crystals	Nil	/hpf	Nil
Mucus	Absent	/hpf	Absent
Organism	Absent		

--- End of Report ---

Dr. Sejal Odedra
M.D.Pathology



BHAILAL AMIN
GENERAL HOSPITAL

📍 Bhailal Amin Marg, Gorwa, Vadodara, Gujarat 390003.

🌐 www.baghospital.com | 📞 0265-677 6222, 255 6222 | Follow us : 📱 📺

DEPARTMENT OF DIAGNOSTIC RADIOLOGY

Patient No. : 23205338 Report Date : 22/04/2023

Request No. : 190061862 22/04/2023 8.25 AM

Patient Name : **Mr. NEEL HARIVADANDESAI DESAI**

Gender / Age : Male / 35 Years 7 Months 23 Days

ADVANCED DIGITAL SOLUTIONS

Computer Radiography

Ultra Sensitive Colour Doppler

Ultra High Resolution Sonography

Multi-Detector CT Scan

Mammography

Interventional Radiology

Digital Subtraction Angiography

Foetal Echocardiography

Echocardiography

X-Ray Chest AP

Both lung fields are clear.
Both costophrenic sinuses appear clear.
Heart size is normal.
Hilar shadows show no obvious abnormality.
Aorta is normal.

• ULTRA SONOGRAPHY CANNOT DETECT ALL ABNORMALITIES
• NOT VALID FOR MEDICO-LEGAL PURPOSES
• CLINICAL CORRELATION RECOMMENDED

Hasani

Dr.Pruna C Hasani, MD
Consultant Radiologist





BHAILAL AMIN
GENERAL HOSPITAL

📍 Bhaialal Amin Marg, Gorwa, Vadodara, Gujarat 390003.
🌐 www.baghospital.com | ☎ 0265-677 6222, 255 6222 | Follow us : 📱

DEPARTMENT OF DIAGNOSTIC RADIOLOGY

Patient No. : 23205338 Report Date : 22/04/2023
Request No. : 190061915 22/04/2023 8.25 AM
Patient Name : **Mr. NEEL HARIVADANDESAI DESAI**
Gender / Age : Male / 35 Years 7 Months 23 Days

ADVANCED DIGITAL SOLUTIONS

- Computer Radiography
- Ultra Sensitive Colour Doppler
- Ultra High Resolution Sonography
- Multi-Detector CT Scan
- Mammography
- Interventional Radiology
- Digital Subtraction Angiography
- Foetal Echocardiography
- Echocardiography

USG : Screening for Abdomen (excluding Pelvis) Or Upper Abdomen

Liver is normal in size and echopattern. No mass lesion identified. The hepatic veins are clear and patent. PV patent. No dilated IHBR.

Gall bladder is well distended and shows no obvious abnormality. Common bile duct measures 4 mm in diameter.

Pancreas shows no obvious abnormality. Tail obscured. Spleen is normal size and echopattern.

Both kidneys are normal in shape and position. Normal echogenicity and cortico medullary differentiation is noted. No hydronephrosis or mass lesion seen.
Prostate appears normal in size and volume is ~ 22cc.
Prostate measures 29mm x 36mm x 39mm.

Urinary bladder is well distended and appears normal.
No ascites.

COMMENT:

No obvious abnormality seen.

Kindly correlate clinically

• ULTRA SONOGRAPHY CANNOT DETECT ALL ABNORMALITIES
 • NOT VALID FOR MEDICO-LEGAL PURPOSES
 • CLINICAL CORRELATION RECOMMENDED

Prerna C

Dr. Prerna C Hasani, MD
Consultant Radiologist



SAFE COPY

Patient No. : 23205338 Report Date : 22/04/2023
Request No. : 190061865 22/04/2023 8.25 AM
Patient Name : **Mr. NEEL HARIVADANDESAI DESAI**
Gender / Age : Male / 35 Years 7 Months 23 Days

Echo Color Doppler

MITRAL VALVE : NORMAL, TRIVIAL MR, NO MS
AORTIC VALVE : TRILEAFLET, NO AR, NO AS
TRICUSPID VALVE : NORMAL, TRIVIAL TR, NO PAH
PULMONARY VALVE : NORMAL
LEFT ATRIUM : 3.0cm, NORMAL
AORTA : 2.4cm, NORMAL
LEFT VENTRICLE : NORMAL LV SIZE AND SYSTOLIC FUNCTION LVEF -- 65%, NO
RESTING REGIONAL WALL MOTION ABNORMALITY
RIGHT ATRIUM : NORMAL
RIGHT VENTRICLE : NORMAL
I.V.S. : INTACT
I.A.S. : INTACT
PULMONARY ARTERY : NORMAL
PERICARDIUM : NORMAL

COLOUR/DOPPLER FLOW MAPPING : TRIVIAL MR // TR, NO PAH

FINAL CONCLUSION:

1. NORMAL SIZED ALL CARDIAC CHAMBERS
2. NORMAL LV SYSTOLIC FUNCTION LVEF -- 65%
3. NO RESTING REGIONAL WALL MOTION ABNORMALITY
4. NORMAL DIASTOLIC FUNCTION, INTACT IAS // IVS
5. NORMAL ALL CARDIAC VALVES STRUCTURALLY AND FUNCTIONALLY
6. NORMAL RIGHT HEART SIZE AND RV PRESSURES , (IVC COLLAPSING)
7. NO PERICARDIAL EFFUSION, CLOT VEGETATION, SR+.

Dr. KILLOL KANERIA, M.D., D.M., CARD.

Name: Mr. Neel H Desai
Patient ID: ECU/23205338

22.04.2023 08:40:10
Standard 12-Lead

Date of birth: Male
Gender: Male
Height: Undefined
Weight: Unknown
Ethnicity: Unknown
Pacemaker: Unknown
Indication: Remark

Visit ID
Room
Medication
Order ID
Ord. prov.
Ord. prov.

HR 58 bpm
RR 1031 ms
P 99 ms
PR 119 ms
P axis 41°
QRS 78 ms
QRS axis 28°
QT 395 ms
QTcB 389 ms
T axis 10°

Sinus rhythm
Normal electrical axis
Normal ECG
Unconfirmed report

Normal

Normal

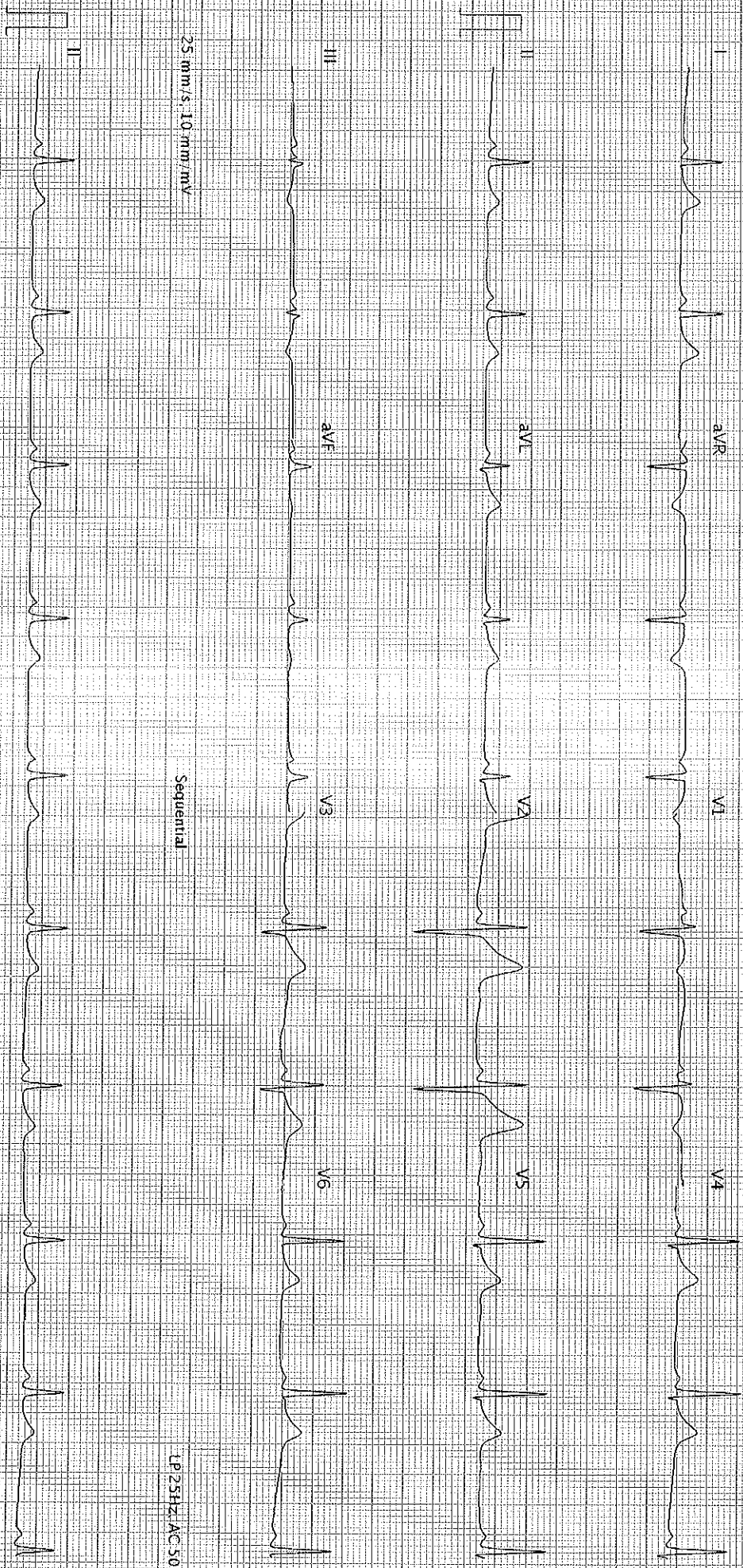

25 mm/s, 10 mm/mV

Sequential

LP25HZ, AC50HZ

25 mm/s, 10 mm/mV

LP25HZ, AC50HZ

AT-102-G2.1.2.0 (1080-0110300)

Printed on 22.04.2023 08:40:23

Page 1 of 1

SCHILLER

Part No.2.157048M

© 0123

K 80