

### Consultant Physician Clinic

Patient Name:- Shalini Babadose  
Age / Sex :- 30 yrs / F  
Chief Complaints:-

90% Nil

Drug / Food Allergy:- NRDA

Past History :-

Nil

Family History:- Nil

Systemic Examination:-

NAD.

Provisional Diagnosis:

UTI

OPR NO:

Date: 10/6/23

Weight:- 44.9 kg

Height:- 163 cm

BMI:-

Nutritional assessment:-

- Obese
- Well nourished
- Mild-moderate nourished
- Severely mal-nourished

Pulse:- 79/6/min

BP:- 100/60 mmHg

SpO2:- 98%

Investigation :-

Treatment and further advices:-  
(Write in Capital Letters)

- Rx
- Tab. Nitrofurantoin (100mg) /  $\text{---}$   $\times$  7 days.
  - Syd. Cytosalka 15ml BD  $\times$  7 days.
  - Tab. Myomi-D OD  $\times$  30 days.

Follow Up Date:- 20/12/20

બધી દવાઓ ડોક્ટરને બતાવીને લેવી.

Incase of emergency Please report to Emergency Department of Hospital OR Call:- 0261-7190000 / 9512660096

### Numeric Rating Scale

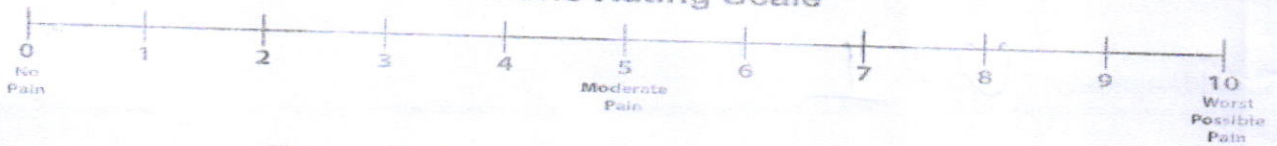

### Wong-Baker FACES® Pain Rating Scale

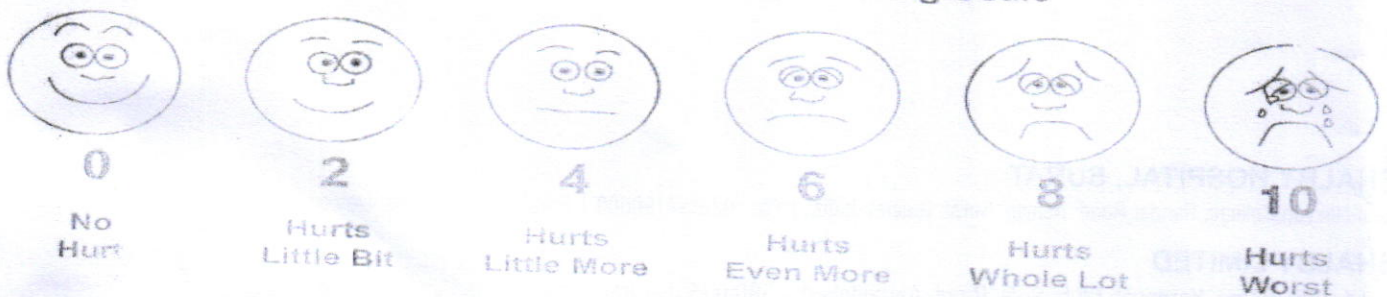

Patient ID:	SUR000007135	Patient Name:	SHALINI BAHADARE
Age:	30 Years	Sex:	F
Accession Number:	7135	Referring Physician:	DHAWAL MODI
Study Date:	10-Jun-2023	Study:	CHEST PA

### CHEST X-RAY (PA)

Both lung fields appear normal.

No evidence of consolidation or cavitation is seen.

Both costo-phrenic angles appear clear.

Cardiac size is within normal limits.

Both domes of diaphragm appear normal.

Bony thoracic cage and soft tissue shadow appear normal.

### IMPRESSION:

- No significant abnormality seen.

Thanks for referral.

  
DR. ASHUTOSH GANDHI  
CONSULTANT RADIOLOGIST

### SHALBY HOSPITAL, SURAT

Near Navyug College, Rander Road, Adajan, Surat. Gujarat, India. | Ph. : 0261-7190000 | Email : info.surat@shalby.org.

### SHALBY LIMITED

Regd. Office: Opp. Karnavati Club, S. G. Road, Ahmedabad – 380 015, Gujarat, India.  
Corp. Office: B-301 & 302, Mondeal Heights, Opp. Karnavati Club, S. G. Road, Ahmedabad – 380 015, Gujarat, India  
Tel: 079 40203000 | Fax: 079 40203109 | info.sg@shalby.org | www.shalby.org  
CIN: L85110GJ2004PLC044667



Shalby Hospital (A Unit of Shalby Limited) Near Navyug College, Rander Road, Adajan, Surat, Gujarat, India.  
Tel.: 0261 7190000 | Ext.: 851 | Mo.: 9512036046 | Email: pathology.surat@shalby.in | Web: www.shalby.org



**SHALBY**  
MULTI-SPECIALTY  
HOSPITAL

PID : SUR0000313034 OP-001

Patient Name : Mrs. Shalini Avinash Bahadare

Lab ID : 306900657

Gender/Age : Female / 30 Years

Ref. By : Dr. Health Check Up . Shalby

DOB : 14-May-1993

REPORT STATUS : Interim

Registered On : 10-Jun-2023 09:30 AM

Collected On : 10-Jun-2023 09:24 AM

Received On : 10-Jun-2023 10:01 AM

Sample Type : EDTA Whole Blood



Parameter	Result	Unit	Biological Ref. Interval
-----------	--------	------	--------------------------

**BLOOD COUNT AND INDICIES**

HAEMOGLOBIN	Colorimetric Non Cyanide	13.6		
RBC COUNT	Electrical Impedance	5.12	g/dL	12.0 - 15.0
HCT	Calculated	42.1	mill/cmm	3.8 - 4.8
MCV	Calculated based on the RBC histogram	82.3	%	36 - 46
MCH	Calculated	26.6	fL	83 - 101
MCHC	Calculated	32.3	pg	27 - 32
RDW	Calculated	13.7	g/dL	31.5 - 34.5
			%	11.6 - 14.0

**TOTAL LEUCOCYTE COUNT**

Total WBC Count	Electrical Impedance	6850	cells/cmm	4000 - 10000
-----------------	----------------------	------	-----------	--------------

**DIFFERENTIAL LEUCOCYTE COUNT (Manual by Microscopy)**

NEUTROPHILS	Flow Cytometry	62	%	40 - 80
LYMPHOCYTES	Flow Cytometry	29	%	20 - 40
EOSINOPHILS	Flow Cytometry	4	%	1 - 6
MONOCYTES	Flow Cytometry	5	%	2 - 10
BASOPHIL	Flow Cytometry	0	%	0 - 2

**PLATELET INDICES**

PLATELET COUNT	Electrical Impedance	251000	/cmm	150000 - 410000
MPV	Calculated based on PLT Histogram	9.8	fL	7.5 - 12.0

**PERIPHERAL SMEAR EXAMINATION**

RBCs Normochromic and Normocytic.  
WBCs Total and differential leucocyte counts are within normal limit  
PLATELETs Adequate in number and normal in morphology.  
MALARIAL PARASITE Malarial parasites are not seen on smear examination.

EDTA Whole Blood - Tests done on Automated Five Part Cell Counter. (WBC, RBC, MCV & Platelet count by classical impedance method, Hb by cyanide-free colorimetric method, WBC differential by Chemical dye, Flowcytometry, Semi-conductive Laser scatter Method, independent Basophil channel & other parameters calculated). All Haemograms are reviewed & confirmed microscopically.

Reference Interval: Dacie and Lewis practical haematology 11th edition.

This is an Electronically Authenticated Report.

*Dr Pankaj Agrawal*

**Dr Pankaj Agrawal**

M.B., D.C.P  
Consulting Pathologist

Generated On : 10-Jun-2023 01:45 PM  
Approved On : 10-Jun-2023 12:47 PM

Regd. Office: Shalby Limited, Opp. Karnavati Club, S.G. Road, Ahmedabad, Gujarat, India.  
Tel.: 079 40203000 | Fax: 079 40203109 | Email: info.sg@shalby.org | Web: www.shalby.org



Shalby Hospital (A Unit of Shalby Limited) Near Navyug College, Rander Road, Adajan, Surat, Gujarat, India.  
Tel.: 0261 7190000 | Ext.: 851 | Mo.: 9512036046 | Email : pathology.surat@shalby.in | Web : www.shalby.org

PID : SUR0000313034 OP-001

REPORT STATUS : Interim



Patient Name : **Mrs. Shalini Avinash Bahadare** / Registered On : 10-Jun-2023 09:30 AM  
Lab ID : 306900657 Collected On : 10-Jun-2023 09:24 AM  
Gender/Age : Female / 30 Years DOB : 14-May-1993 Received On : 10-Jun-2023 10:01 AM  
Ref. By : Dr. Health Check Up . Shalby Sample Type : EDTA Whole Blood

Parameter	Result	Unit	Biological Ref. Interval
-----------	--------	------	--------------------------

**BLOOD GROUP**

(Tube agglutination: Forward &amp; reverse)

ABO Type	"B"		
RH Type	POSITIVE		

This is an Electronically Authenticated Report.

Generated On : 10-Jun-2023 01:45 PM

Approved On : 10-Jun-2023 12:47 PM

**Dr Pankaj Agrawal**M.B., D.C.P  
Consulting Pathologist

Regd. Office: Shalby Limited, Opp. Karnavati Club, S.G. Road, Ahmedabad, Gujarat, India.  
Tel.: 079 40203000 | Fax: 079 40203109 | Email: info.sg@shalby.org | Web: www.shalby.org

**We are open 24 x 7 & 365 days**



Shalby Hospital (A Unit of Shalby Limited) Near Navyug College, Rander Road, Adajan, Surat, Gujarat, India.  
Tel.: 0261 7190000 | Ext.: 851 | Mo.: 9512036046 | Email : pathology.surat@shalby.in | Web : www.shalby.org

PID : SUR0000313034 OP-001

REPORT STATUS : Interim



Patient Name : Mrs. Shalini Avinash Bahadare / Registered On : 10-Jun-2023 09:30 AM  
Lab ID : 306900657 Collected On : 10-Jun-2023 09:24 AM  
Gender/Age : Female / 30 Years DOB : 14-May-1993 Received On : 10-Jun-2023 10:01 AM  
Ref. By : Dr. Health Check Up . Shalby Sample Type : EDTA Whole Blood

Parameter	Result	Unit	Biological Ref. Interval
<b>ESR 1st hour *</b> <i>Modified Westergren Method</i>	11	mm in 1 hour	0 - 20
<b>HBA1C</b>			
<b>HbA1c - Glycated Haemoglobin *</b> <i>Boronate Affinity Assay</i>	5.4	%	Non-diabetic: <= 5.6 Pre-diabetic: 5.7-6.4 Diabetic: >= 6.5 Therapeutic goals for glycemic control Age > 19 years Goal of therapy: < 7.0 Action suggested: > 8.0 Age < 19 years Goal of therapy: <7.5

**Estimated Average Glucose (eAG) (mg/dL) \*** 108 mg/dL  
*Calculated*

This is an Electronically Authenticated Report.

Generated On : 10-Jun-2023 01:45 PM  
Approved On : 10-Jun-2023 12:47 PM

**Dr Pankaj Agrawal**  
M.B., D.C.P  
Consulting Pathologist

Regd. Office: Shalby Limited, Opp. Karnavati Club, S.G. Road, Ahmedabad, Gujarat, India.  
Tel.: 079 40203000 | Fax: 079 40203109 | Email: info.sg@shalby.org | Web: www.shalby.org

**We are open 24 x 7 & 365 days**

Shalby Hospital (A Unit of Shalby Limited) Near Navyug College, Rander Road, Adajan, Surat, Gujarat, India.  
Tel.: 0261 7190000 | Ext.: 851 | Mo.: 9512036046 | Email : pathology.surat@shalby.in | Web : www.shalby.org

PID : SUR0000313034 OP-001

REPORT STATUS : Interim



Patient Name : Mrs. Shalini Avinash Bahadare / Registered On : 10-Jun-2023 09:30 AM  
 Lab ID : 306900657 Collected On : 10-Jun-2023 09:24 AM  
 Gender/Age : Female / 30 Years DOB : 14-May-1993 Received On : 10-Jun-2023 09:53 AM  
 Ref. By : Dr. Health Check Up . Shalby Sample Type : Serum, Urine (PP),  
 Fluoride P, Urine

Parameter	Result	Unit	Biological Ref. Interval
-----------	--------	------	--------------------------

**PLASMA GLUCOSE LEVEL****FASTING PLASMA GLUCOSE**

<b>Plasma Glucose (F)</b> <i>GOD/POD (Glucose Oxidase/Peroxidase), Colorimetric</i>	94	mg/dL	74 - 106
<b>Urine Sugar (F)</b> <i>Glucose-oxidase/oxidase reaction</i>	ABSENT	mg/dL	ABSENT

**POST PRANDIAL PLASMA GLUCOSE**

<b>Plasma Glucose (PP)</b> <i>GOD/POD (Glucose Oxidase/Peroxidase), Colorimetric</i>	90	mg/dL	Normal: 100-140 Impaired: 140 -199 Diabetic :=>200
<b>Urine Sugar (PP)</b> <i>Glucose-oxidase/oxidase reaction</i>	ABSENT	mg/dL	ABSENT

This is an Electronically Authenticated Report.

Generated On : 10-Jun-2023 01:45 PM

Approved On : 10-Jun-2023 01:38 PM

**Dr Pankaj Agrawal**M.B., D.C.P  
Consulting PathologistRegd. Office: Shalby Limited, Opp. Karnavati Club, S.G. Road, Ahmedabad, Gujarat, India.  
Tel.: 079 40203000 | Fax: 079 40203109 | Email: info.sg@shalby.org | Web: www.shalby.org**We are open 24 x 7 & 365 days**



Shalby Hospital (A Unit of Shalby Limited) Near Navyug College, Rander Road, Adajan, Surat, Gujarat, India.  
Tel.: 0261 7190000 | Ext.: 851 | Mo.: 9512036046 | Email : pathology.surat@shalby.in | Web : www.shalby.org

PID : SUR0000313034 OP-001

REPORT STATUS : Interim



Patient Name : Mrs. Shalini Avinash Bahadare /	Registered On : 10-Jun-2023 09:30 AM
Lab ID : 306900657	Collected On : 10-Jun-2023 09:24 AM
Gender/Age : Female / 30 Years	DOB : 14-May-1993
Received On : 10-Jun-2023 09:53 AM	Sample Type : Serum
Ref. By : Dr. Health Check Up . Shalby	

Parameter	Result	Unit	Biological Ref. Interval
<b>LIPID PROFILE</b>			
<b>LIPID PROFILE</b>			
<b>Cholesterol</b> <i>Cholesterol Esterase, Oxidase, Peroxidase</i>	140	mg/dL	Desirable: <200 Borderline High: 200 - 239 High >=240
<b>SERUM TRIGLYCERIDE</b> <i>Lipase/GK/GPO/POD</i>	91	mg/dL	Normal : <150 Borderline High : 150-199 High : 200-499 Very High : > 500
<b>HDL CHOLESTEROL DIRECT *</b> <i>Phosphotungstic Acid/Mgcl2 - Enzymatic</i>	44	mg/dL	Major risk factor for heart disease : < 40 Negative risk factor for heart disease : >= 60
<b>Non HDL Cholesterol</b> <i>Calculated</i>	96	mg/dL	Optimal : <130 Desirable : 130-159 Borderline high : 159-189 High : 189-220 Very High : >=220
<b>S.LDL</b> <i>Calculated</i>	78	mg/dL	Optimal: <100 Near to above Optimal: 100 - 129  Borderline High: 130 - 159 High: 160 - 189 Very High: > 190
<b>VLDL</b> <i>Calculated</i>	18	mg/dL	6 - 38
<b>LDL/dHDL *</b> <i>Calculated</i>	1.8		2.5 - 3.5
<b>Chol/dHDL *</b> <i>Calculated</i>	3.2	Ratio	3.5 - 5.0

Note: Reference interval as per National Cholesterol Education Programme (NCEP) Adult Treatment Panel III Report. VLDL, CHOL/dHDL RATIO, LDL/dHDL RATIO, LDL Cholesterol, Non HDL Cholesterol are calculated parameters. Estimation of LDL by direct method is recommended when TG>400 mg/dL.

This is an Electronically Authenticated Report.

Generated On : 10-Jun-2023 01:45 PM  
Approved On : 10-Jun-2023 12:47 PM

*Dr Pankaj Agrawal*  
**Dr Pankaj Agrawal**  
M.B., D.C.P  
Consulting Pathologist





Shalby Hospital (A Unit of Shalby Limited) Near Navyug College, Rander Road, Adajan, Surat, Gujarat, India.  
Tel.: 0261 7190000 | Ext.: 851 | Mo.: 9512036046 | Email : pathology.surat@shalby.in | Web : www.shalby.org

PID : SUR0000313034 OP-001

REPORT STATUS : Interim



Patient Name : Mrs. Shalini Avinash Bahadare / Registered On : 10-Jun-2023 09:30 AM  
Lab ID : 306900657 Collected On : 10-Jun-2023 09:24 AM  
Gender/Age : Female / 30 Years DOB : 14-May-1993 Received On : 10-Jun-2023 09:53 AM  
Ref. By : Dr. Health Check Up . Shalby Sample Type : Serum

Parameter	Result	Unit	Biological Ref. Interval
<b>Liver Function Test</b>			
<b>Liver Function Test</b>			
<b>SGPT (ALTV)</b> <i>Multi Point Rate with P-5-P</i>	16	U/L	9 - 52
<b>SGOT (AST)</b> <i>Multi Point Rate with P-5-P</i>	23	U/L	14 - 36
<b>Alkaline Phosphatase</b> <i>PNPP, AMP Buffer</i>	81	U/L	20-50 yrs.: 42 - 98 4-19 yr : 54 - 369 >/=51 yr : 56 - 119
<b>GGT *</b> <i>L-gamma-glutamyl-4-nitroanilide/glycylglycine Kinetic</i>	22	U/L	12 - 43
<b>S. PROTEIN</b> <i>Biuret (Alkaline cupric sulfate), End Point</i>	7.3	g/dL	6.3 - 8.2
<b>Albumin</b> <i>Bromocresol Green (BCG), Colorimetric</i>	4.4	g/dL	3.5 - 5.0
<b>S. GLOBULIN</b> <i>Calculated</i>	2.9	g/dL	2.3 - 3.6
<b>A/G Ratio</b> <i>Calculated</i>	1.5	Ratio	1.0 - 2.3
<b>Bilirubin Total</b> <i>Azobilirubin/Dyphylline/Diazonium Salt</i>	0.6	mg/dL	0-1 day (premature) 1.0 - 8.0 0-1 day (full term) : 2.0 - 6.0 1-2 day (premature) : 6.0 - 12.0 1-2 day (full term) : 6.0 - 10.0 3-5 day (premature) : 10.0 - 14.0 3-5 day (full term) : 4.0 - 8.0  Adult : 0.2 - 1.3
<b>Bilirubin Unconjugated</b> <i>End-point Colorimetric (Dual wavelength spectrophotometric)</i>	0.6	mg/dL	Unconjugated bilirubin Adults: 0.0-1.1 Neonates: 0.6-10.5
<b>BILIRUBIN DIRECT</b> <i>Calculated</i>	0.0	mg/dL	Conjugated bilirubin and Delta bilirubin (Bilirubin covalently bound to albumin) 0.0-0.4

This is an Electronically Authenticated Report.

Generated On : 10-Jun-2023 01:45 PM  
Approved On : 10-Jun-2023 12:47 PM

*Pankaj Agrawal*  
**Dr Pankaj Agrawal**  
M.B., D.C.P  
Consulting Pathologist

Shalby Hospital (A Unit of Shalby Limited) Near Navyug College, Rander Road, Adajan, Surat, Gujarat, India.  
Tel.: 0261 7190000 | Ext.: 851 | Mo.: 9512036046 | Email : pathology.surat@shalby.in | Web : www.shalby.org

PID : SUR0000313034 OP-001

REPORT STATUS : Interim



Patient Name : Mrs. Shalini Avinash Bahadare /

Registered On : 10-Jun-2023 09:30 AM

Lab ID : 306900657

Collected On : 10-Jun-2023 09:24 AM

Gender/Age : Female / 30 Years

DOB : 14-May-1993

Received On : 10-Jun-2023 09:53 AM

Ref. By : Dr. Health Check Up . Shalby

Sample Type : Serum

Parameter	Result	Unit	Biological Ref. Interval
-----------	--------	------	--------------------------

**RENAL FUNCTION TEST****RENAL FUNCTION TEST****Urea Nitrogen (BUN)**

7

mg/dL

7 - 17

*Urease, colorimetric***UREA**

15

mg/dL

15 - 36

*Calculated***S. CREATININE**

0.61

mg/dL

0.52 - 1.04

*Enzymatic - Creatinine amidohydrolase***S. URIC ACID**

3.0

mg/dL

2.5 - 6.2

*Uricase/Peroxidase, Colorimetric***Calcium**

9.3

mg/dL

8.4 - 10.2

*Arsenazo III dye***Sodium**

140

mmol/L

137 - 145

*Direct Ion Selective Electrode***S. POTASSIUM**

4.71

mmol/L

3.5 - 5.1

*Direct Ion Selective Electrode***Chloride**

104

mmol/L

98 - 107

*Direct Ion Selective Electrode*

This is an Electronically Authenticated Report.

Generated On : 10-Jun-2023 01:45 PM

Approved On : 10-Jun-2023 12:47 PM

**Dr Pankaj Agrawal**M.B., D.C.P  
Consulting PathologistRegd. Office: Shalby Limited, Opp. Karnavati Club, S.G. Road, Ahmedabad, Gujarat, India.  
Tel.: 079 40203000 | Fax: 079 40203109 | Email: info.sg@shalby.org | Web: www.shalby.org

Page 7 of 9

**We are open 24 x 7 & 365 days**



Shalby Hospital (A Unit of Shalby Limited) Near Navyug College, Rander Road, Adajan, Surat, Gujarat, India.  
 Tel.: 0261 7190000 | Ext.: 851 | Mo.: 9512036046 | Email : pathology.surat@shalby.in | Web : www.shalby.org

PID : SUR0000313034 OP-001

REPORT STATUS : Interim



Patient Name : Mrs. Shalini Avinash Bahadare / Registered On : 10-Jun-2023 09:30 AM  
 Lab ID : 306900657 Collected On : 10-Jun-2023 09:24 AM  
 Gender/Age : Female / 30 Years DOB : 14-May-1993 Received On : 10-Jun-2023 09:53 AM  
 Ref. By : Dr. Health Check Up . Shalby Sample Type : Serum

Parameter	Result	Unit	Biological Ref. Interval
<b>Total T3 *</b> <i>Chemiluminescence immunoassay (CLIA)</i>	158	ng/dL	87 - 178
<b>Total T4 *</b> <i>Chemiluminescence immunoassay (CLIA)</i>	16.60	µg/dL	6.09 - 12.23
<b>TSH *</b> <i>Chemiluminescence immunoassay (CLIA)</i>	1.717	µIU/mL	Non Pregnant Females: 0.38-5.33 µIU/mL Pregnant Females (1st trimester): 0.05-3.70 µIU/mL Pregnant Females (2nd trimester): 0.31-4.35 µIU/mL Pregnant Females (3rd trimester): 0.41-5.18 µIU/mL

This is an Electronically Authenticated Report.

Generated On : 10-Jun-2023 01:45 PM  
 Approved On : 10-Jun-2023 12:47 PM

*Dr Pankaj Agrawal*  
**Dr Pankaj Agrawal**  
 M.B., D.C.P  
 Consulting Pathologist

Regd. Office: Shalby Limited, Opp. Karnavati Club, S.G. Road, Ahmedabad, Gujarat, India.  
 Tel.: 079 40203000 | Fax: 079 40203109 | Email: info.sg@shalby.org | Web: www.shalby.org



Shalby Hospital (A Unit of Shalby Limited) Near Navyug College, Rander Road, Adajan, Surat, Gujarat, India.  
Tel.: 0261 7190000 | Ext.: 851 | Mo.: 9512036046 | Email : pathology.surat@shalby.in | Web : www.shalby.org

PID : SUR0000313034 OP-001

REPORT STATUS : Interim



Patient Name : **Mrs. Shalini Avinash Bahadare** / Registered On : 10-Jun-2023 09:30 AM  
Lab ID : 306900657 Collected On : 10-Jun-2023 09:24 AM  
Gender/Age : Female / 30 Years DOB : 14-May-1993 Received On : 10-Jun-2023 09:53 AM  
Ref. By : Dr. Health Check Up . Shalby Sample Type : Urine

**URINE EXAMINATION**

Parameter	Result	Unit	Biological Ref. Interval	
<b>Physical Examination</b>				
Colour	COLOURLESS		Pale yellow	
Transparency	Slightly Turbid		Clear	
<b>Chemical Examination</b>				
Blood	<i>Peroxidase like activity of hemoglobin</i>	NIL	RBCs/μL	Absent
Bilirubin	<i>Azo coupling Reaction with diazonium</i>	NIL	mg/dL	Absent
Urobilinogen	<i>Modified Ehrlich reaction</i>	NORMAL	mg/dL	Absent
Ketone	<i>Sodium Nitroprusside reation</i>	NIL	mg/dL	Absent
Protein	<i>Protein Error of Indicator Principle</i>	NIL	mg/dL	Absent
Nitrite	<i>Diazotization reaction of nitrite with an aromatic amine</i>	NEGATIVE	mg/dL	Absent
Glucose	<i>Glucose-oxidase/peroxidase reaction</i>	NIL	mg/dL	Absent
pH	<i>Double Indicator principle</i>	6.5	PH value	4.6 - 8.0
Specific Gravity	<i>Refractometric Method - Bromthymol blue</i>	1.005	S.G. value	1.003 - 1.035
Leucocyte	<i>Leucocyte Esterase Test</i>	<b>Present (++)</b>	WBCs/μL	Absent
<b>Microscopic Examination</b>				
Pus cells	<del>30-40/hpf</del>	/hpf		0-5/hpf
Red blood cells	NIL	/hpf		0-2/hpf
Epithelial cells	12-15/hpf	/hpf		NA
Crystals	NIL			Nil
Cast	NIL/LPF			Nil/LPF
Bacteria	<b>PRESENT</b>			Nil
Amorphous	NIL			Nil
Yeast	NIL			Nil

----- End of Report -----

This is an Electronically Authenticated Report.

Generated On : 10-Jun-2023 01:45 PM  
Approved On : 10-Jun-2023 12:47 PM

*Dr Pankaj Agrawal*  
**Dr Pankaj Agrawal**  
M.B., D.C.P  
Consulting Pathologist

Regd. Office: Shalby Limited, Opp. Karnavati Club, S.G. Road, Ahmedabad, Gujarat, India.  
Tel.: 079 40203000 | Fax: 079 40203109 | Email: info.sg@shalby.org | Web: www.shalby.org

**We are open 24 x 7 & 365 days**

**DR. HIMANI THAKER (VYAS)**

M.S (Gynec)  
Consultant Obstetrician & Gynecologist  
Laparoscopic Surgeon  
Infertility Specialist  
Email-ID:- thaker.himani@gmail.com  
Register No. G-31062

**Shalby Women's Health Clinic**

Name:- *Shelini Ben*  
Chief Complaints:-

Age-30yrs

Date: *10/6/23*

Weight:-

Height:-

OPR NO:-

Nutritional Assessment:-

- Obese
- Well Nourished
- Mild-Moderate Nourished
- Severely Mal-Nourished

LMP:- *7/6/23*  
*Dy*

*Clonid*

M/H:-

*amp- 34 days then*  
*30*

O/H:-

*OH PIL*

P/H:-

F/H

Examination:-

*pus 20 / .8yr / Lr*  
*(turn)*

*PIH*

Provisional Diagnosis:-

*PIA - soft*

*PAP not taken*

**SHALBY HOSPITAL, SURAT**

Near Navyug College, Rander Road, Adajan, Surat. Gujarat, India. | Ph. : 0261-7190000 | Email : info.surat@shalby.org.

**SHALBY LIMITED**

Regd. Office: Opp. Karnavati Club, S. G. Road, Ahmedabad - 380 015, Gujarat, India.  
Corp. Office: B-301 & 302, Mondeal Heights, Opp. Karnavati Club, S. G. Road, Ahmedabad - 380 015, Gujarat, India  
Tel: 079 40203000 | Fax: 079 40203109 | info.sg@shalby.org | www.shalby.org  
CIN: L85110GJ2004PLC044667

SHALBY HOSPITAL  
NR. NAVYUG COLLAGE, RANER ROAD  
SURAT

Station  
Telephone:

## EXERCISE STRESS TEST REPORT

Patient Name: SHALINI BAHADARE ,  
Patient ID: 02188  
Height:  
Weight:

DOB: 31.12.1992  
Age: 30yrs  
Gender: Female  
Race: Asian

Study Date: 10.06.2023  
Test Type: --  
Protocol: BRUCE

Referring Physician: --  
Attending Physician: --  
Technician: --

Medications:

--

Medical History:

--

Reason for Exercise Test:

--

### Exercise Test Summary

Phase Name	Stage Name	Time in Stage	Speed (km/h)	Grade (%)	HR (bpm)	BP (mmHg)	Comment
PRETEST	SUPINE	00:05	0.00	0.00		110/80	
	STANDING	00:17	0.00	0.00	90		
	HYPERV.	00:01	0.00	0.00	93		
	WARM-UP	00:13	1.60	0.00	90		
EXERCISE	STAGE 1	03:00	2.70	0.00	92	110/80	
	STAGE 2	03:00	4.00	12.00	131	120/80	
	STAGE 3	02:03	5.40	14.00	164	150/80	
RECOVERY		02:56	0.00	0.00	72	120/80	

The patient exercised according to the BRUCE for 8:02 min:s, achieving a work level of Max. METS: 10.00. The resting heart rate of 82 bpm rose to a maximal heart rate of 166 bpm. This value represents 87 % of the maximal, age-predicted heart rate. The resting blood pressure of 110/80 mmHg , rose to a maximum blood pressure of 150/80 mmHg. The exercise test was stopped due to Target heart rate achieved.

### Interpretation

Summary: Resting ECG: normal.

Functional Capacity: normal.

HR Response to Exercise: appropriate.

BP Response to Exercise: normal resting BP - appropriate response.

Chest Pain: none.

Arrhythmias: none.

ST Changes: none.

Overall impression: Normal stress test.

### Conclusions

TMT IS NEGATIVE FOR INDUCIBLE ISCHEMIA

Physician \_\_\_\_\_

Technician \_\_\_\_\_

SHALINI BAHADARE ,

Tabular Summary

SHALBY HOSPITAL

Patient ID 02188

10.06.2023 Female

12:27:49 30yrs Asian

Meds:

Test Reason:

Medical History:

Ref. MD: Ordering MD:

Technician: Test Type:

Comment:

BRUCE: Total Exercise Time 08:02

Max HR: 166 bpm 87% of max predicted 190 bpm HR at rest: 82

Max BP: 150/80 mmHg BP at rest: 110/80 Max RPP: 24600 mmHg\*bpm

Maximum Workload: 10.00 METS

Max. ST: -1.25 mm, 0.00 mV/s in V6; EXERCISE STAGE 3 08:00

Arrhythmia: A:24, VBIG:2, PVC:12, PSVC:3, CPLT:1

ST/HR index: 1.35  $\mu$ V/bpm

Reasons for Termination: Target heart rate achieved

Summary: Resting ECG: normal. Functional Capacity: normal. HR Response to

Exercise: appropriate. BP Response to Exercise: normal resting BP - appropriate

response. Chest Pain: none. Arrhythmias: none. ST Changes: none. Overall

impression: Normal stress test.

Conclusion: TMT IS NEGATIVE FOR INDUCIBLE ISCHEMIA

Location Number: \* 0 \*

Phase Name	Stage Name	Time in Stage	Speed (km/h)	Grade (%)	Workload (METS)	HR (bpm)	BP (mmHg)	RPP (mmHg*bpm)	VE (/min)	ST Level (V6 mm)	Comment
PRETEST	SUPINE	00:05	0.00	0.00	1.0		110/80		0	--	
	STANDING	00:17	0.00	0.00	1.0	90			0	0.70	
	HYPERV.	00:01	0.00	0.00	1.0	93			0	0.70	
	WARM-UP	00:13	1.60	0.00	1.1	90			3	1.00	
EXERCISE	STAGE 1	03:00	2.70	0.00	2.2	92	110/80	10120	0	2.60	
	STAGE 2	03:00	4.00	12.00	7.0	131	120/80	15720	0	1.15	
	STAGE 3	02:03	5.40	14.00	10.0	164	150/80	24600	0	-0.80	
RECOVERY		02:56	0.00	0.00	1.0	72	120/80	8640	0	-0.25	

SHALINI BAHADARE ,

Patient ID 02188

10.06.2023

12:28:14

12-Lead Report

PRETEST

STANDING

00:19

BRUCE

0.0 km/h

0.0 %

SHALBY HOSPITAL

Measured at 60ms Post J (10mm/mV)

Auto Points

Lead	ST(mm)	Lead	ST(mm)
I	0.30	V1	-0.20
II	1.15	V2	-0.05
III	0.85	V3	1.25
aVR	-0.65	V4	1.10
aVL	-0.25	V5	1.05
aVF	0.95	V6	-0.75

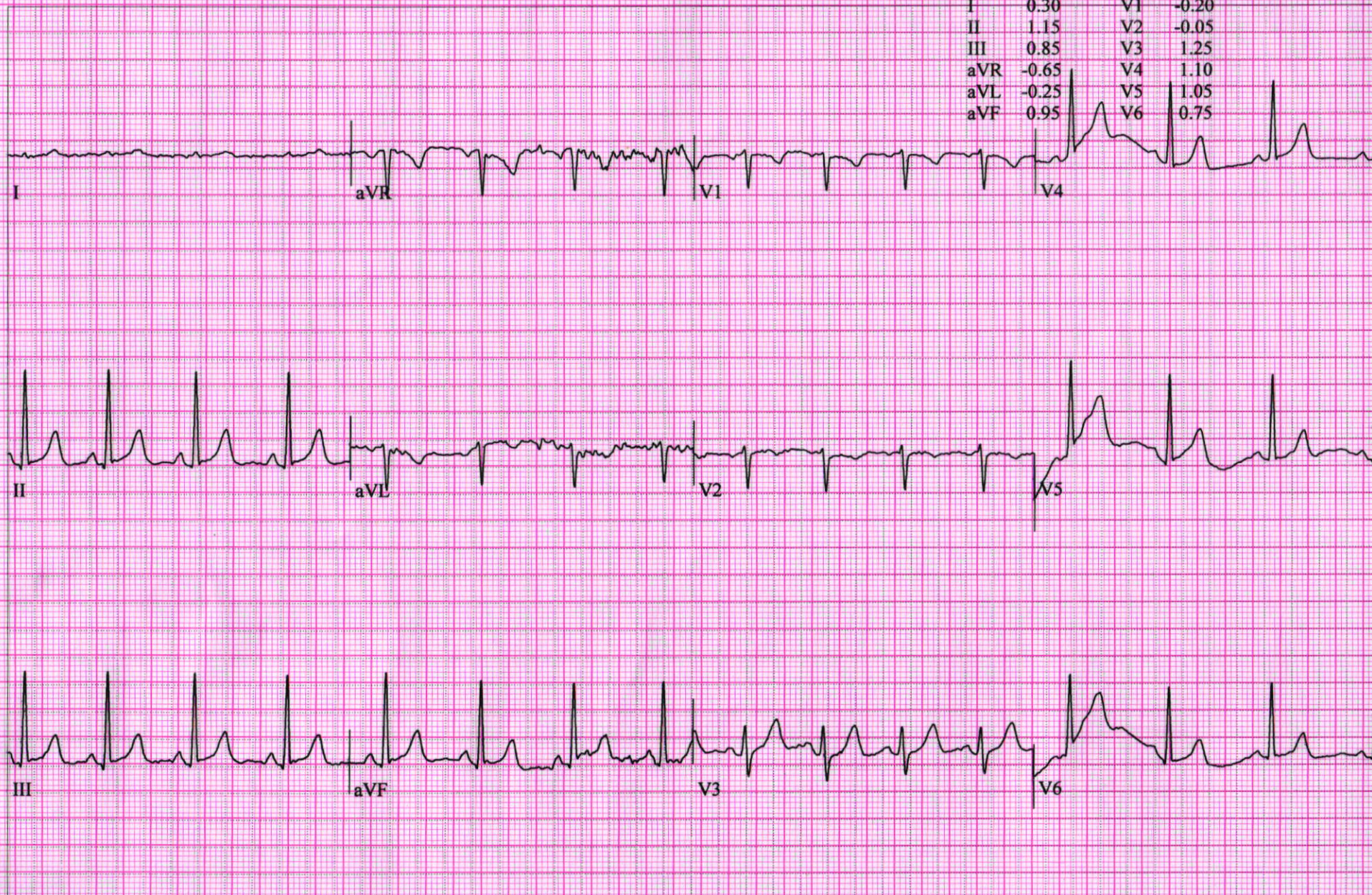



SHALINI BAHADARE,  
Patient ID 02188  
10.06.2023  
12:31:17

90 bpm

12-Lead Report

EXERCISE  
STAGE 1  
02:50

BRUCE  
2.7 km/h  
0.0 %

SHALBY HOSPITAL

Measured at 60ms Post J (10mm/mV)  
Auto Points

Lead	ST(mm)	Lead	ST(mm)
I	1.05	V1	0.00
II	1.40	V2	0.40
III	0.35	V3	1.15
aVR	-1.25	V4	0.60
aVL	0.35	V5	0.60
aVF	0.85	V6	2.35

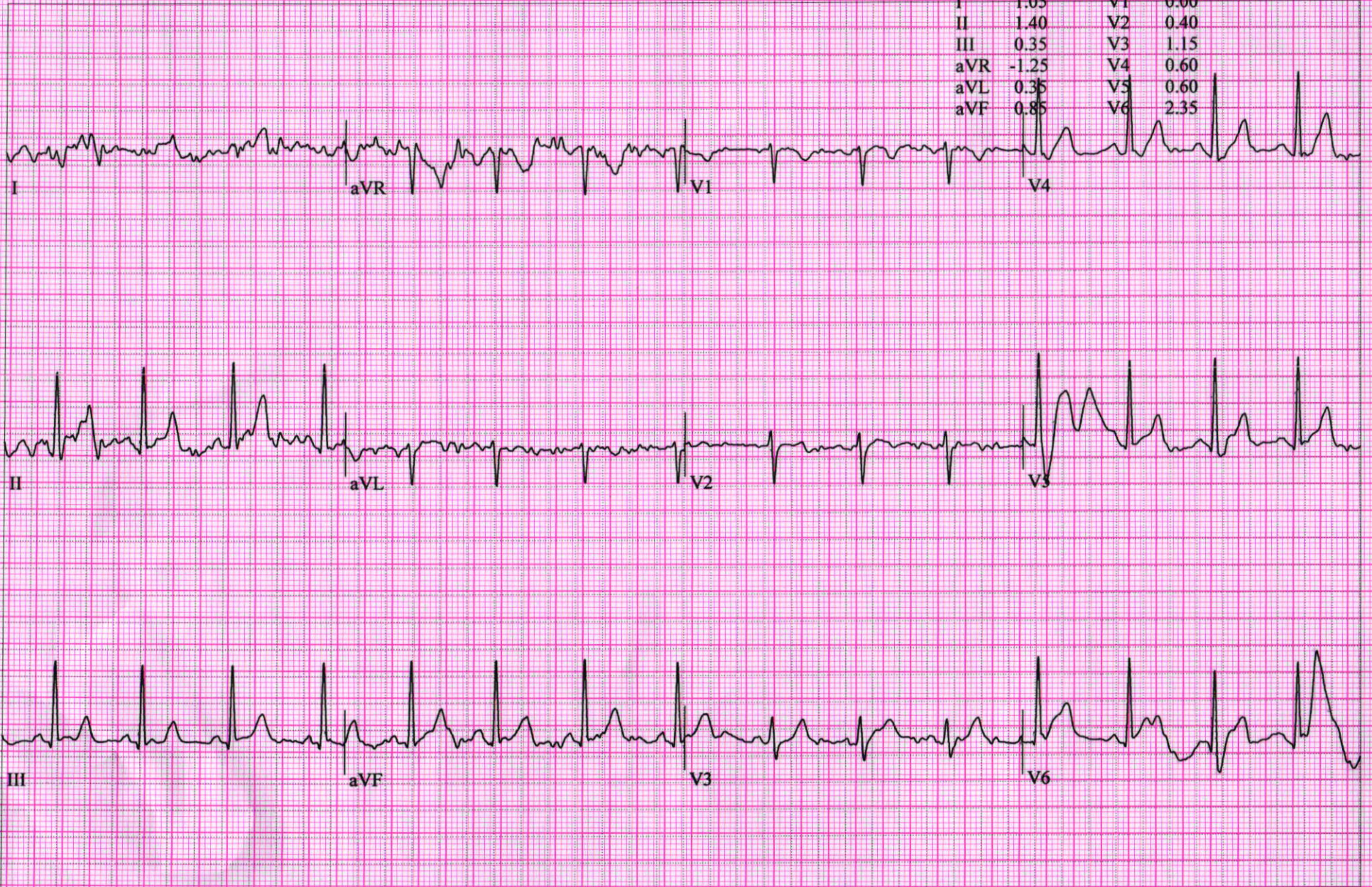

SHALINI BAHADARE ,

Patient ID 02188

10.06.2023

12:34:17

12-Lead Report

EXERCISE

STAGE 2

05:50

BRUCE

4.0 km/h

12.0 %

SHALBY HOSPITAL

Measured at 60ms Post J (10mm/mV)

Auto Points

Lead	ST(mm)	Lead	ST(mm)
I	0.40	V1	0.05
II	0.10	V2	0.30
III	-0.20	V3	0.10
aVR	-0.25	V4	0.60
aVL	0.30	V5	0.50
aVF	0.00	V6	1.00

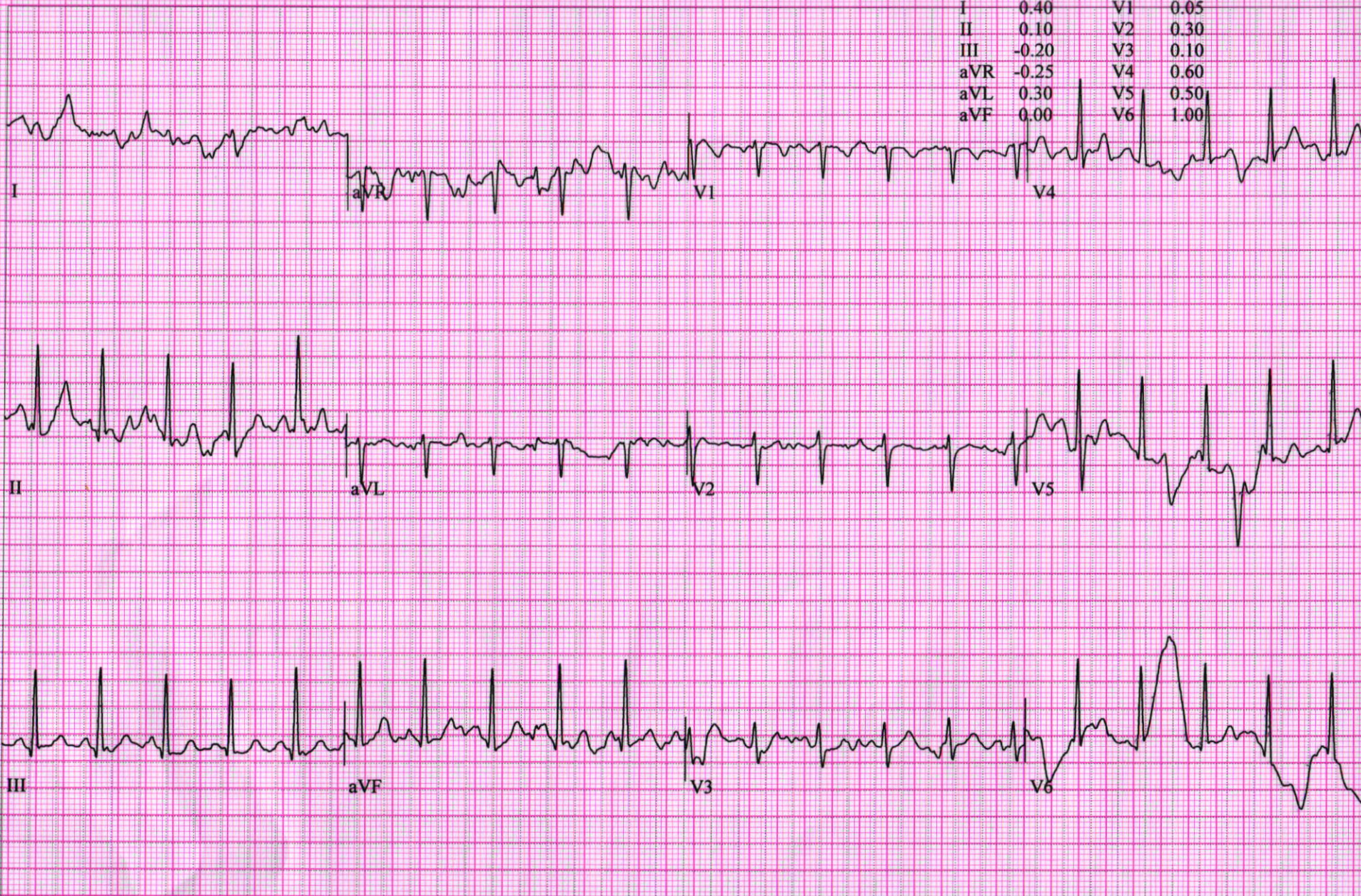

SHALINI BAHADARE,

Patient ID 02188

10.06.2023

12:36:30

164 bpm

150/80 mmHg

12-Lead Report ( PEAK EXERCISE )

EXERCISE

STAGE 3

08:03

BRUCE

5.4 km/h

14.0 %

SHALBY HOSPITAL

Measured at 60ms Post J (10mm/mV)

Auto Points

Lead	ST(mm)	Lead	ST(mm)
I	0.10	V1	0.20
II	-0.85	V2	0.35
III	-0.80	V3	0.30
aVR	0.35	V4	-0.20
aVL	0.50	V5	0.00
aVF	-0.75	V6	-1.00

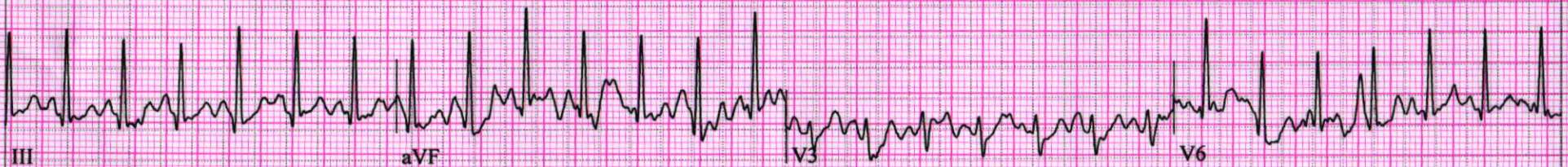

SHALINI BAHADARE,

Patient ID 02188

10.06.2023

12:37:19

12-Lead Report

RECOVERY

#1

00:50

BRUCE

0.0 km/h

0.0 %

SHALBY HOSPITAL

Measured at 60ms Post J (10mm/mV)

Auto Points

Lead	ST(mm)	Lead	ST(mm)
I	-0.25	V1	-0.15
II	0.10	V2	0.45
III	-0.20	V3	0.90
aVR	-0.15	V4	0.60
aVL	0.20	V5	0.10
aVF	-0.05	V6	-0.10

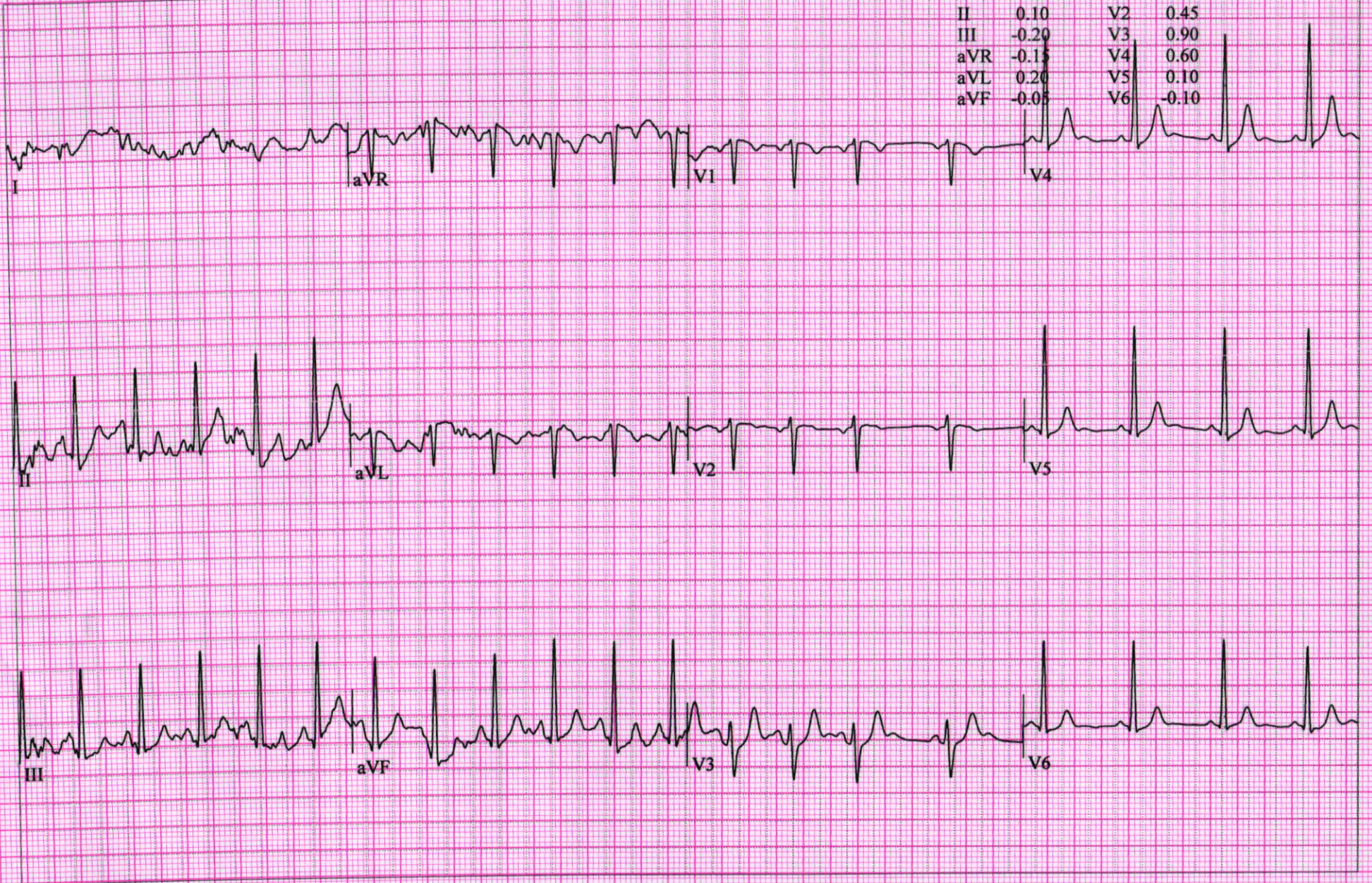

SHALINI BAHADARE,

Patient ID 02188

10.06.2023

12:38:19

75 bpm

120/80 mmHg

12-Lead Report

RECOVERY

#1

01:50

BRUCE

0.0 km/h

0.0 %

SHALBY HOSPITAL

Measured at 60ms Post J (10mm/mV)

Auto Points

Lead	ST(mm)	Lead	ST(mm)
I	-0.05	V1	0.25
II	-0.65	V2	0.40
III	-0.65	V3	0.40
aVR	0.35	V4	-0.35
aVL	0.30	V5	-0.50
aVF	-0.65	V6	-0.50

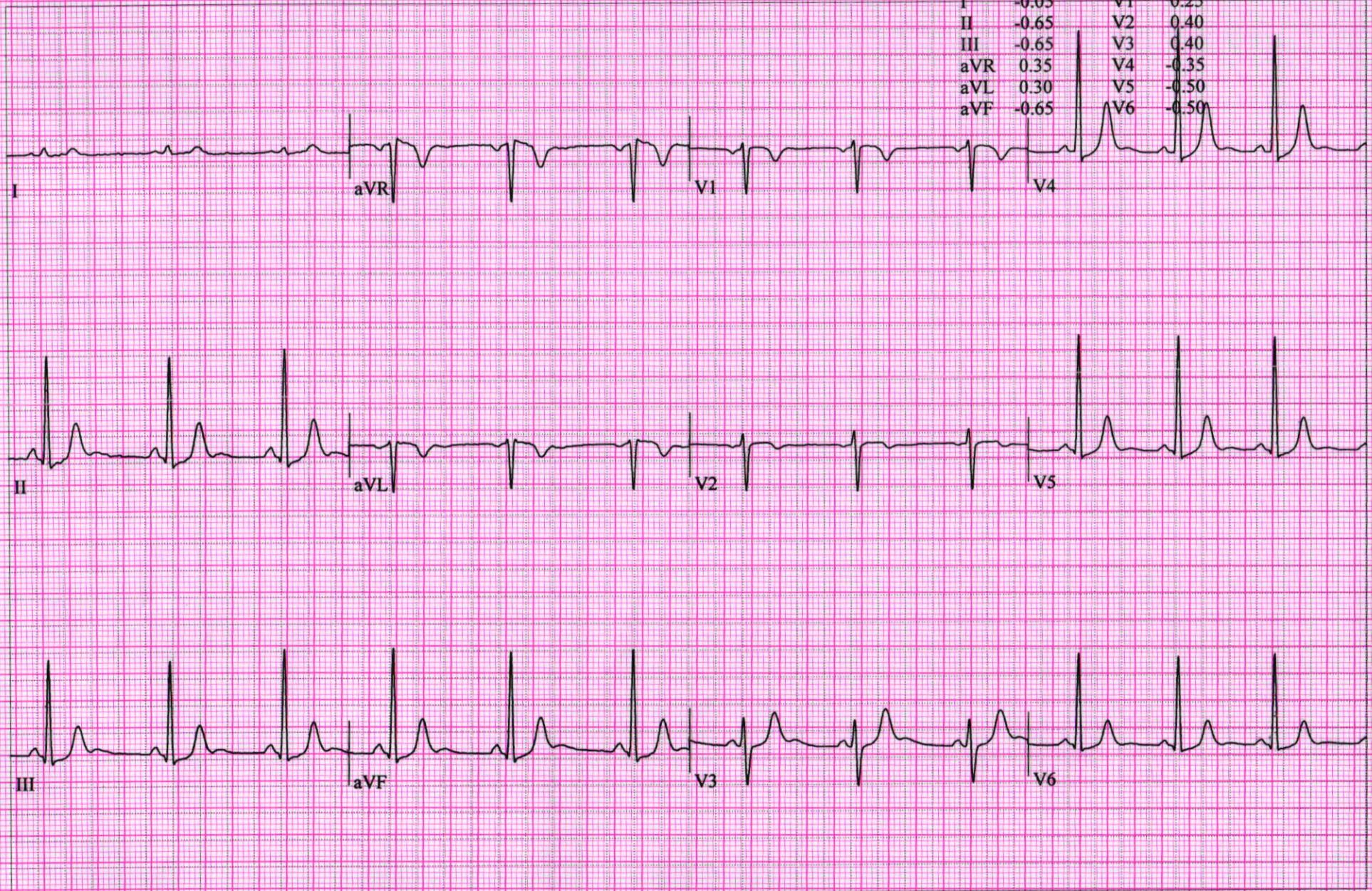

SHALINI BAHADARE,  
Patient ID 02188  
10.06.2023  
12:39:19

74 bpm  
120/80 mmHg

12-Lead Report  
RECOVERY  
#1  
02:50

BRUCE  
0.0 km/h  
0.0 %

SHALBY HOSPITAL

Measured at 60ms Post J (10mm/mV)  
Auto Points

Lead	ST(mm)	Lead	ST(mm)
I	-0.10	V1	0.25
II	-0.30	V2	0.35
III	-0.40	V3	0.45
aVR	0.10	V4	-0.15
aVL	0.25	V5	-0.20
aVF	-0.40	V6	-0.25

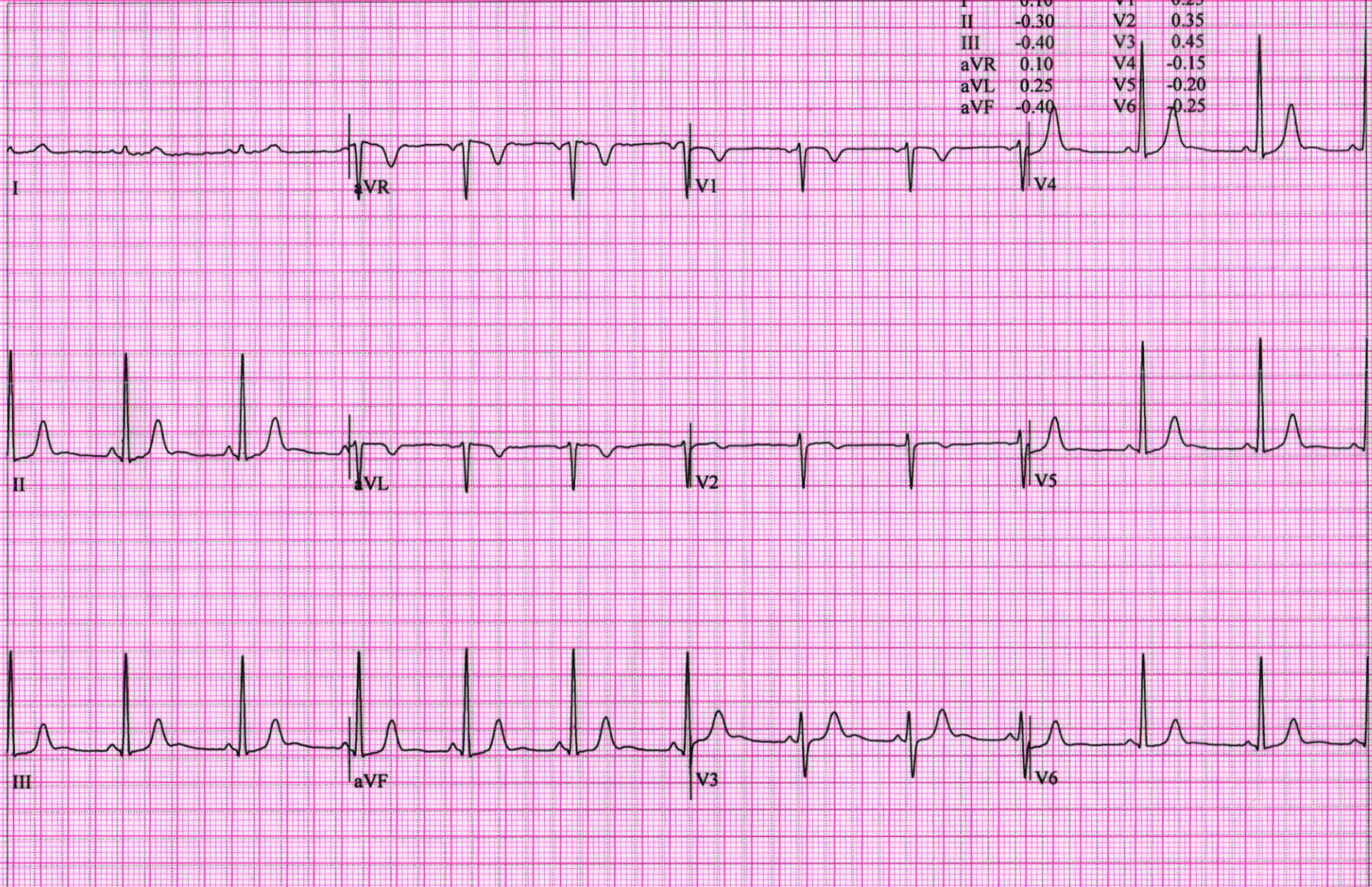

Name :- *Shalini*

Date:- *15/6/21*

Chief Complaints:-

*Regular cnd up-*

Pain Assessment:-

Past History:-

Family History:-

Allergy:-

Personal History:- **Habits:-** Alcohol:- Y/N Tobacco: Y/N Smoking: Y/N Regular Exercise: Y/N

General Examination:-

BP:- Pulse:- Temp:-

Systemic Examination:-

HT:- WT:-

Visual Acuity:- *1/6*

PH Vision:-

NCT *1/12*  
*1/10*

ON Examination

Ant. Segmenet

Both Eye

*-wre-*

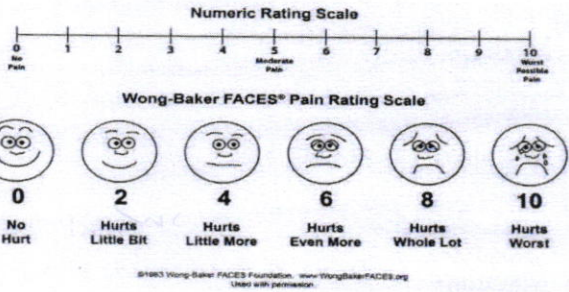

Cornea

Anterior Chamber

Lens

Fundus

Rt. EYE

Lt. EYE

Media:-

Disc:-

Blood Vessel:-

Background:-

Macula:-

Diagnosis:-



-lw

Investigation:-

Treatment:-

Nutritional Assessment:-

Preventive Care & Counsellings:-

Follow Up ON:-

(x2 mth)

Signature of the Consultant



ID:  
Name:

Sex: M Birth date: years  
cm kg / mmHg

Medication:

Symptoms:

History:

Heart rate	71	bpm
PR int	120	ms
QRS dur	84	ms
QT/QTc(E) int	358/ 380	ms
P/QRS/T axis	62/ 76/ 60	°
V5/SV1 amp	1.84/ 0.78	mV
V5+SV1 amp	2.62	mV

1100 Sinus rhythm  
 1102 Sinus arrhythmia  
 9110 \*\* normal ECG \*\*

shalini bahadure

Unconfirmed Report  
Reviewed by:

10 mm/mV 25 mm/s Filter: H50 d 100 Hz

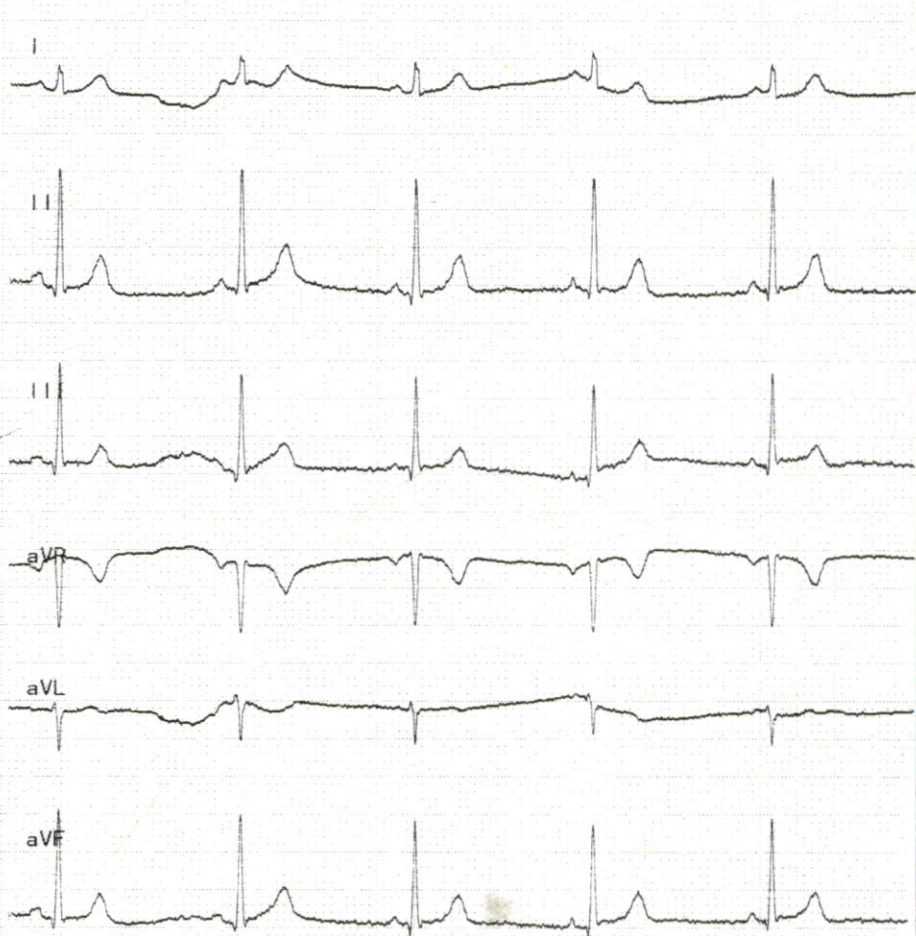

10 mm/mV

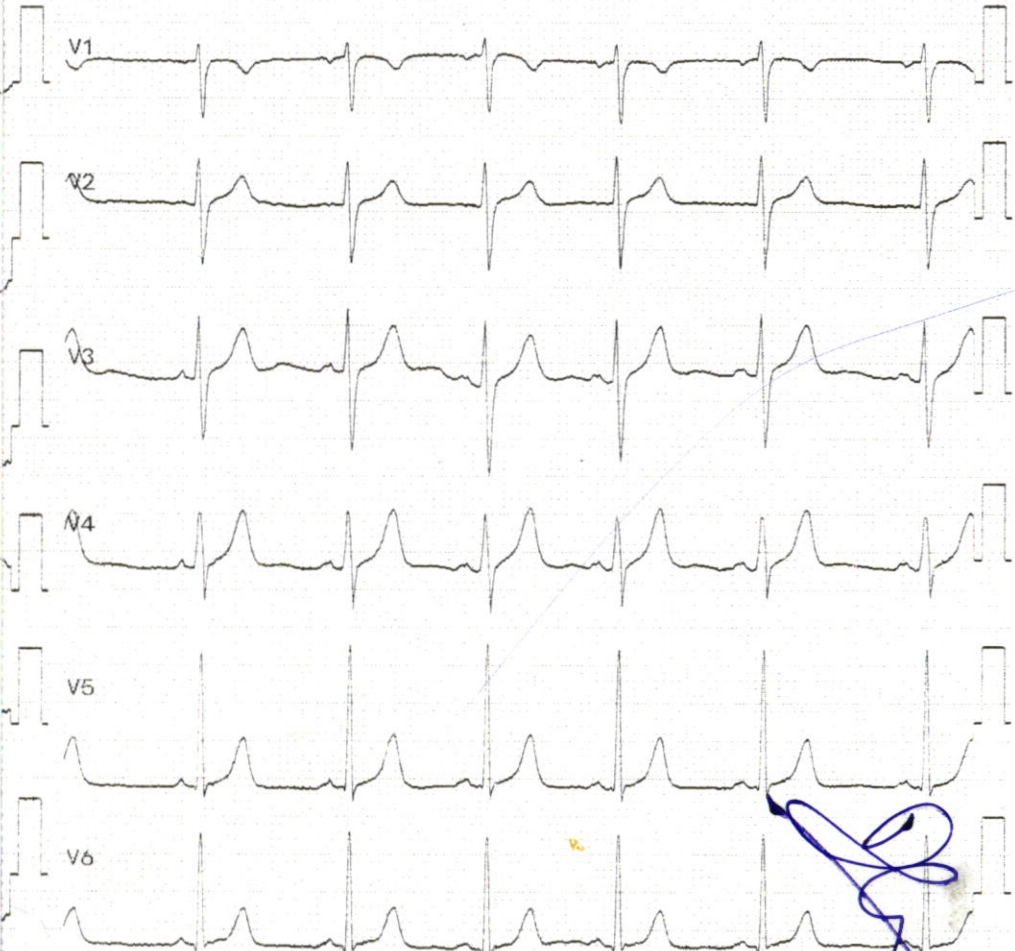



Pre - op

Post- op

Health Check-up

Date : 10-6-23

Patient Reg. No. : \_\_\_\_\_

Patient Name : shalini Bahadrae

Age / Sex : 30 / F

Address : Surat

**Complaints :**

Pain : \_\_\_\_\_

Bleeding gums : \_\_\_\_\_

Sensitivity : \_\_\_\_\_

Swelling : \_\_\_\_\_

Pus Discharge : \_\_\_\_\_

**Medical History :**

Hypertension :  DM  Acidity  Pregnancy : \_\_\_\_\_

Bleeding Disorders : \_\_\_\_\_ Asthma : \_\_\_\_\_ Allergy :

Past Surgical Intervention : \_\_\_\_\_

**Any Medication :**

**On Examination :**

Abscess : \_\_\_\_\_ Food lodgement : \_\_\_\_\_

Periodontitis : \_\_\_\_\_ Gingivitis : \_\_\_\_\_

Missing Teeth : 7 Mobility : \_\_\_\_\_

**Treatment Advised :**

Scaling : Sitzings 1  2  3  Deep  Perio Surgery : \_\_\_\_\_

Restoration : \_\_\_\_\_ Class V Fillings : \_\_\_\_\_

RCT : 6 Extraction : \_\_\_\_\_

Dentures : \_\_\_\_\_ Partial Denture : \_\_\_\_\_

Implants : \_\_\_\_\_ Crown & Bridge Present : \_\_\_\_\_

Crown / Bridge Replacement :

Advised Crown / Bridge :

Advised X - Ray / O.P.G. :

**Some Golden Rules :**

1. Brush your teeth twice a day.
2. Floss your teeth daily.
3. Gargle forcefully after each meal.
4. Visit your dentist twice a year.
5. Any dental treatment should be performed in a well maintained.

hygienic setup using "autoclaved" instruments & "sterilized pouch" facility.

After knee replacement any treatment should be done under "Antibiotic Coverage"

Plan : RLT cap 6.  
 Bridge 7

**Dr. Darshini V. Shah**  
 (Consultant Dental Surgeon)

Patient Name: SHALINI BAHADARE	
Age / Sex: 30 Yrs. / Female	Study: USG Abdomen + Pelvis
Referred By: Dr. at shalby hospital	Date: 10/06/2023

### ULTRASOUND OF ABDOMEN AND PELVIS (TAS)

**Liver** is normal in size and appearance. It shows normal parenchymal reflectivity. No focal lesion seen. The Hepatic veins appear normal. No evidence of dilated I.H.B.R.

**Portal vein** appears normal.

**Gall bladder** is well distended and appears normal. No evidence of calculi seen. Wall appears normal. No pericholecystic fluid seen. **CBD** appears normal.

**Pancreas** appears normal in size and echotexture.

**Spleen** appears normal in size and appearance. No focal lesion seen.

**Right kidney** it shows normal echotexture and corticomedullary differentiation. There is no evidence of scarring, hydronephrosis or calculi.

**Left kidney** it shows normal echotexture and corticomedullary differentiation. There is no evidence of scarring, hydronephrosis or calculi.

**Urinary bladder** well distended and appears normal. No evidence of any intraluminal mass or calculi.

**Uterus** appears normal in size 57 x 31 x 42 MM. Et: 5 mm. The uterine myometrial echotexture is homogenous. No focal lesion is seen. There is no evidence of any ovarian or adnexal mass lesion.

No ascites is seen. No abnormal bowel wall thickening and dilatation seen.

### IMPRESSION:

- **No significant abnormality detected.**

Thanks for referrals.



**DR. ASHUTOSH GANDHI**

DMRD (Radiodiagnosis)  
G-14916

### **SHALBY HOSPITAL, SURAT**

Near Navyug College, Rander Road, Adajan, Surat. Gujarat, India. | Ph. : 0261-7190000 | Email : info.surat@shalby.org.

### **SHALBY LIMITED**

Regd. Office: Opp. Karnavati Club, S. G. Road, Ahmedabad – 380 015, Gujarat, India.

Corp. Office: B-301 & 302, Mondeal Heights, Opp. Karnavati Club, S. G. Road, Ahmedabad – 380 015, Gujarat, India

Tel: 079 40203000 | Fax: 079 40203109 | info.sg@shalby.org | www.shalby.org

CIN: L85110GJ2004PLC044667

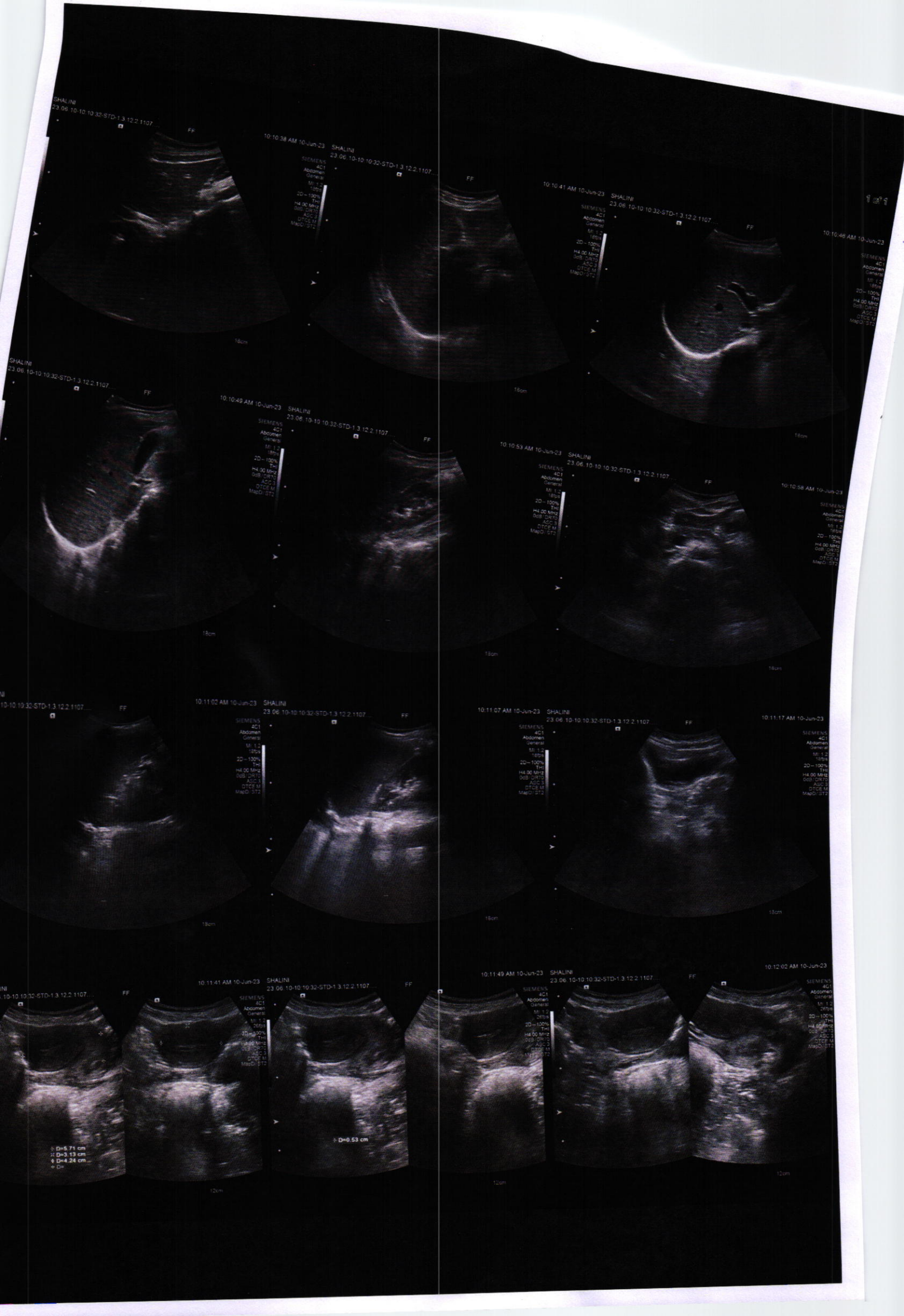

SHALINI  
23.06.10-10-10-32-STD-1.3.12.2.1107

10:10:38 AM 10-Jun-23 SHALINI  
23.06.10-10-10-32-STD-1.3.12.2.1107

SIEMENS  
AC1  
Abdomen  
General  
M: 1.2  
1858  
2D-100%  
TH  
H4.00 MHz  
S8B.0R70  
ACC.3  
DTCE.M  
MapD.372

18cm

10:10:41 AM 10-Jun-23 SHALINI  
23.06.10-10-10-32-STD-1.3.12.2.1107

SIEMENS  
AC1  
Abdomen  
General  
M: 1.2  
1858  
2D-100%  
TH  
H4.00 MHz  
S8B.0R70  
ACC.3  
DTCE.M  
MapD.372

18cm

10:10:49 AM 10-Jun-23 SHALINI  
23.06.10-10-10-32-STD-1.3.12.2.1107

SIEMENS  
AC1  
Abdomen  
General  
M: 1.2  
1858  
2D-100%  
TH  
H4.00 MHz  
S8B.0R70  
ACC.3  
DTCE.M  
MapD.372

18cm

SHALINI  
23.06.10-10-10-32-STD-1.3.12.2.1107

10:10:49 AM 10-Jun-23 SHALINI  
23.06.10-10-10-32-STD-1.3.12.2.1107

SIEMENS  
AC1  
Abdomen  
General  
M: 1.2  
1858  
2D-100%  
TH  
H4.00 MHz  
S8B.0R70  
ACC.3  
DTCE.M  
MapD.372

18cm

10:10:53 AM 10-Jun-23 SHALINI  
23.06.10-10-10-32-STD-1.3.12.2.1107

SIEMENS  
AC1  
Abdomen  
General  
M: 1.2  
1858  
2D-100%  
TH  
H4.00 MHz  
S8B.0R70  
ACC.3  
DTCE.M  
MapD.372

18cm

10:10:58 AM 10-Jun-23 SHALINI  
23.06.10-10-10-32-STD-1.3.12.2.1107

SIEMENS  
AC1  
Abdomen  
General  
M: 1.2  
1858  
2D-100%  
TH  
H4.00 MHz  
S8B.0R70  
ACC.3  
DTCE.M  
MapD.372

18cm

SHALINI  
23.06.10-10-10-32-STD-1.3.12.2.1107

10:11:02 AM 10-Jun-23 SHALINI  
23.06.10-10-10-32-STD-1.3.12.2.1107

SIEMENS  
AC1  
Abdomen  
General  
M: 1.2  
1858  
2D-100%  
TH  
H4.00 MHz  
S8B.0R70  
ACC.3  
DTCE.M  
MapD.372

18cm

10:11:07 AM 10-Jun-23 SHALINI  
23.06.10-10-10-32-STD-1.3.12.2.1107

SIEMENS  
AC1  
Abdomen  
General  
M: 1.2  
1858  
2D-100%  
TH  
H4.00 MHz  
S8B.0R70  
ACC.3  
DTCE.M  
MapD.372

18cm

10:11:17 AM 10-Jun-23 SHALINI  
23.06.10-10-10-32-STD-1.3.12.2.1107

SIEMENS  
AC1  
Abdomen  
General  
M: 1.2  
1858  
2D-100%  
TH  
H4.00 MHz  
S8B.0R70  
ACC.3  
DTCE.M  
MapD.372

18cm

SHALINI  
23.06.10-10-10-32-STD-1.3.12.2.1107

10:11:41 AM 10-Jun-23 SHALINI  
23.06.10-10-10-32-STD-1.3.12.2.1107

SIEMENS  
AC1  
Abdomen  
General  
M: 1.2  
2658  
2D-100%  
TH  
H4.00 MHz  
S8B.0R70  
ACC.3  
DTCE.M  
MapD.372

12cm

D=5.71 cm  
D=3.13 cm  
D=4.24 cm  
D=

D=6.53 cm

10:11:49 AM 10-Jun-23 SHALINI  
23.06.10-10-10-32-STD-1.3.12.2.1107

SIEMENS  
AC1  
Abdomen  
General  
M: 1.2  
2658  
2D-100%  
TH  
H4.00 MHz  
S8B.0R70  
ACC.3  
DTCE.M  
MapD.372

12cm

10:12:02 AM 10-Jun-23 SHALINI  
23.06.10-10-10-32-STD-1.3.12.2.1107

SIEMENS  
AC1  
Abdomen  
General  
M: 1.2  
2658  
2D-100%  
TH  
H4.00 MHz  
S8B.0R70  
ACC.3  
DTCE.M  
MapD.372

12cm