



भारत सरकार



आधार

भारत सरकार
Government of India

भारतीय विशिष्ट पहचान प्राधिकरण
Unique Identification Authority of India

नामांकन क्रमांक / Enrollment No.: 0648/04718/04932

To
गीतांजली कुमारी
Gitanjali Kumari
C/O: Niraj Kumar,
Lal Imli, Lal Fatak, Patna City, Post Office - Chowk
Near Goraiya Asthan, Police Station - Begampur
VTC: Begampur,
PO: Begampur,
Sub District: Patna Sadar, District: Patna.

175359265
State: Bihar,
PIN Code 800009.
Mobile: 8219073723



MG753592658F1



आपका आधार क्रमांक / Your Aadhaar No. :

4665 3393 0149

मेरा आधार, मेरी पहचान



भारत सरकार
Government of India

Issue Date : 21/09/2014



गीतांजली कुमारी
Gitanjali Kumari
जन्म तिथि / DOB 05/06/1994
महिला / Female

4665 3393 0149

मेरा आधार, मेरी पहचान

157

Dand
wi
604

ID: 119
GITANALI KUMARI
Female 28Years

24-12-2022 11:34:03 AM

Diagnosis Information:
Sinus Arrhythmia

HR : 69 bpm
P : 89 ms
PR : 136 ms
QRS : 76 ms
QT/QTc : 351/376 ms
P/QRS/T : 62/73/44 °
RV5/SVI : 0.878/0.458 mV

Ref-Phys. :
Report Confirmed by:

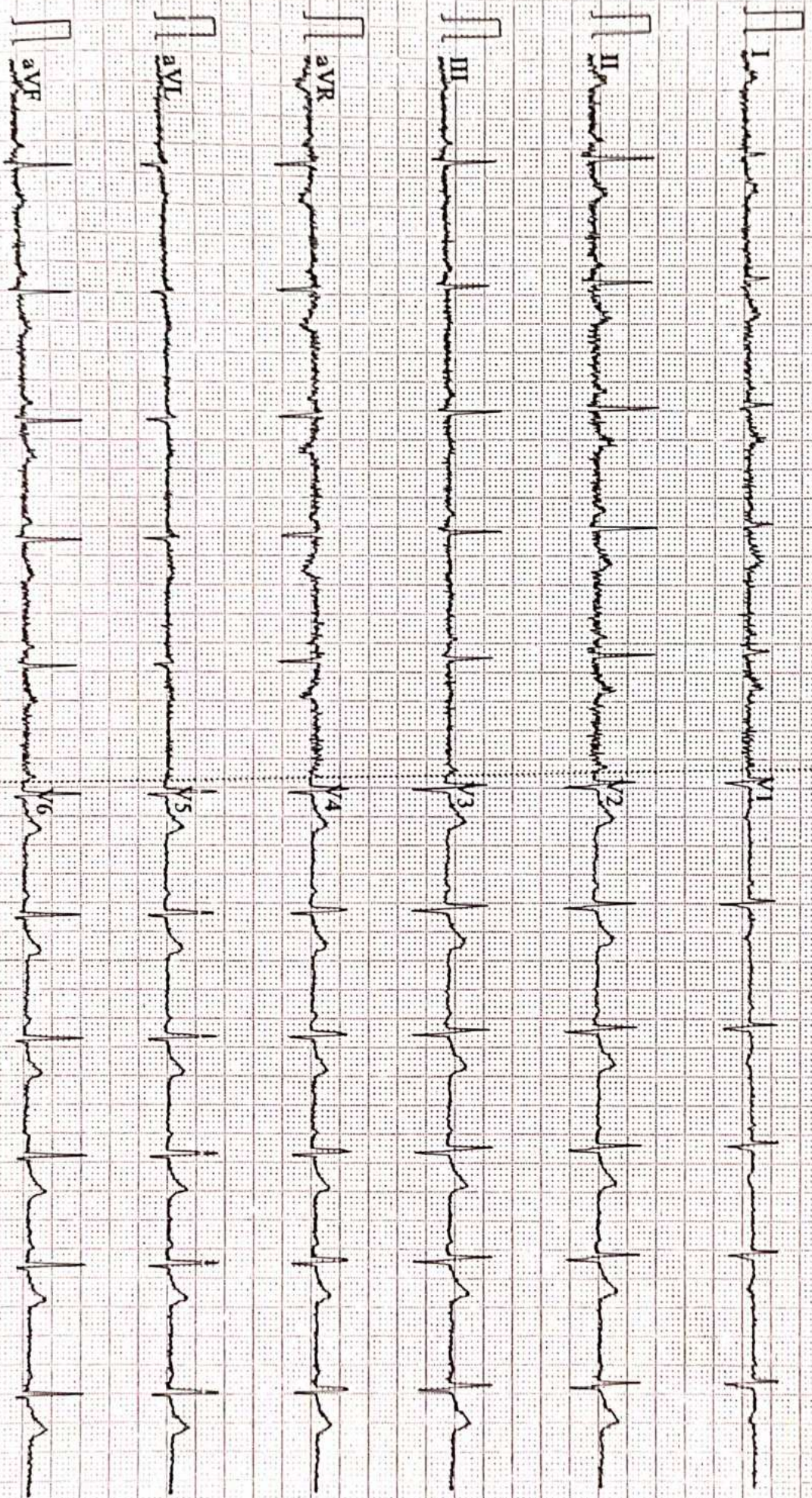

0.07~10uVitz AC50 25mm/s 10mm/mV 255.0s 69 V2.2 SEMIP V1.61 DAIGNOSTIC



Name :- Gitanjali Kumari
Refd by :- Corp.

Age/Sex:- 28yrs/F
Date :-24/12/22

Thanks for referral.

REPORT OF USG OF WHOLE ABDOMEN

- Liver** :- Normal in size(13.5cm) with normal echotexture. No focal or diffuse lesion is seen. IHBR are not dilated. PV is normal in course and calibre with echofree lumen.
- G. Bladder** :- It is normal in shape, size & position. It is echofree & shows no evidence of calculus, mass or sludge.
- CBD** :- It is normal in calibre & is echofree.
- Pancreas** :- Normal in shape, size & echotexture. No evidence of parenchymal / ductal calcification is seen. No definite peripancreatic collection is seen.
- Spleen** :- Normal in size (9.3cm) with normal echotexture. No focal lesion is seen. No evidence of varices is noticed.
- Kidneys** :- Both kidneys are normal in shape, size & position. Sinus as well as cortical echoes are normal. No evidence of calculus, space occupying lesion or hydronephrosis is seen.
Right Kidney measures 8.7cm and Left Kidney measures 8.9cm.
- Ureters** :- Ureters are not dilated.
- U. Bladder**:- It is echofree. No evidence of calculus, mass or diverticulum is seen.
- Uterus** :- Normal in size (8.7cm X 4.3cm) and anteverted position with normal myometrial echotexture and endometrium thickness.
- Ovaries** :- Both ovaries show normal echotexture and follicular pattern. No pelvic (POD) collection is seen.
- Others** :- No ascites or abdominal adenopathy is seen.
No free subphrenic / basal pleural space collection is seen.

IMPRESSION:- *Normal Scan.*

Dr. U. Kumar
MBBS, MD (Radio-Diagnosis)
Consultant Radiologist



Lab Facility : Unipath House, Besides Sahjanand College, Opp. Kamdhenu Complex, Panjarapole, Ambawadi, Ahmedabad-380015 Gujarat
 Phone: +91-79-49006800 | WhatsApp: 6356005900 | Email: info@unipath.in | Website: www.unipath.in
 Regd. Of ce : 5th Floor, Doctor House, Nr. Parimal Garden, Ahmedabad-380006 Gujarat
 CIN: U85195GJ2009PLC057059



21204100483

TEST REPORT

Reg.No : 21204100483	Reg.Date : 25-Dec-2022 01:05	Collection : 25-Dec-2022 01:05
Name : GITANJALI KUMARI	Sex : Female	Received : 25-Dec-2022 01:05
Age :	Referred By : AAROGYAM DIAGNOSTICS @ PATNA	Report : 25-Dec-2022 07:16
Referral Dr : □	Status : Final	Dispatch : 25-Dec-2022 07:37
		Location : 41 - PATNA

Test Name	Results	Units	Bio. Ref. Interval
THYROID FUNCTION TEST			
T3 (triiodothyronine)	L 1.08	ng/mL	1.17 - 2.39
T4 (Thyroxine) <small>CMIA</small>	L 8.13	µg/dL	11.8 - 22.6
TSH (ultra sensitive) <small>CMIA</small>	3.035	µIU/mL	1.0 - 39.0

Sample Type: Serum

Comments:

Thyroid stimulating hormone (TSH) is synthesized and secreted by the anterior pituitary in response to a negative feedback mechanism involving concentrations of FT3 (free T3) and FT4 (free T4). Additionally, the hypothalamic tripeptide, thyrotropin-releasing hormone (TRH), directly stimulates TSH production. TSH stimulates thyroid cell production and hypertrophy, also stimulate the thyroid gland to synthesize and secrete T3 and T4. Quantification of TSH is significant to differentiate primary (thyroid) from secondary (pituitary) and tertiary (hypothalamus) hypothyroidism. In primary hypothyroidism, TSH levels are significantly elevated, while in secondary and tertiary hypothyroidism, TSH levels are low.

TSH levels During Pregnancy :

- First Trimester : 0.1 to 2.5 µIU/mL
- Second Trimester : 0.2 to 3.0 µIU/mL
- Third trimester : 0.3 to 3.0 µIU/mL

Reference : Carl A.Burtis,Edward R.Ashwood,David E.Bruns. Tietz Textbook of Clinical Chemistry and Molecular Diagnostics. 5th Edition. Philadelphia: WB Saunders,2012:2170

----- End Of Report -----

Dr. Jwalant Shah
 M.D. Pathology
 G-7593

Dr. Hiral Arora
 M.D. Biochemistry
 Reg. No.- G-32999



ISO 9001 : 2015

AAROGYAM DIAGNOSTICS

(A UNIT OF CULPAM HEALTH CARE PVT. LTD.)

F- 41, P.C. Colony, Opp. Madhuban Complex,
Near Malahi Pakari Chowk, Kankarbagh, Patna – 20

9264278360, 9065875700, 8789391403

info@aarogyamdiagnostics.com

www.aarogyamdiagnostics.com

Date 24/12/2022	Srl No. 33	Patient Id 2212240033
Name Mrs. GITANJALI KUMARI	Age 28 Yrs.	Sex F
Ref. By Dr.BOB		

Test Name	Value	Unit	Normal Value
BOB			
HB A1C	5.2	%	

EXPECTED VALUES :-

Metabolically healthy patients	=	4.8 - 5.5 % HbA1C
Good Control	=	5.5 - 6.8 % HbA1C
Fair Control	=	6.8-8.2 % HbA1C
Poor Control	=	>8.2 % HbA1C

REMARKS:-

In vitro quantitative determination of **HbA1C** in whole blood is utilized in long term monitoring of glycemia

The **HbA1C** level correlates with the mean glucose concentration prevailing in the course of the patient's recent history (approx - 6-8 weeks) and therefore provides much more reliable information for glycemia monitoring than do determinations of blood glucose or urinary glucose.

It is recommended that the determination of **HbA1C** be performed at intervals of 4-6 weeks during Diabetes Mellitus therapy.

Results of **HbA1C** should be assessed in conjunction with the patient's medical history, clinical examinations and other findings.

**** End Of Report ****

Dr.R.B.RAMAN
MBBS, MD
CONSULTANT PATHOLOGIST



ISO 9001 : 2015

AAROGYAM DIAGNOSTICS

(A UNIT OF CULPAM HEALTH CARE PVT. LTD.)

F- 41, P.C. Colony, Opp. Madhuban Complex,
Near Malahi Pakari Chowk, Kankarbagh, Patna - 20

9264278360, 9065875700, 8789391403

info@aarogyamdiagnostics.com

www.aarogyamdiagnostics.com

Date	24/12/2022	Srl No. 33	Patient Id 2212240033
Name	Mrs. GITANJALI KUMARI	Age 28 Yrs.	Sex F
Ref. By Dr.BOB			

Test Name	Value	Unit	Normal Value
COMPLETE BLOOD COUNT (CBC)			
HAEMOGLOBIN (Hb)	13.1	gm/dl	11.5 - 16.5
TOTAL LEUCOCYTE COUNT (TLC)	6,600	/cumm	4000 - 11000
DIFFERENTIAL LEUCOCYTE COUNT (DLC)			
NEUTROPHIL	65	%	40 - 75
LYMPHOCYTE	30	%	20 - 45
EOSINOPHIL	01	%	01 - 06
MONOCYTE	04	%	02 - 10
BASOPHIL	00	%	0 - 0
ESR (WESTEGREN' s METHOD)	17	mm/1st hr.	0 - 20
R B C COUNT	4.34	Millions/cmm	3.8 - 4.8
P.C.V / HAEMATOCRIT	40.01	%	35 - 45
M C V	92.19	fl.	80 - 100
M C H	30.18	Picogram	27.0 - 31.0
M C H C	32.7	gm/dl	33 - 37
PLATELET COUNT	2.15	Lakh/cmm	1.50 - 4.00
BLOOD GROUP ABO	"B"		
RH TYPING	POSITIVE		
BLOOD SUGAR FASTING	86.9	mg/dl	70 - 110
SERUM CREATININE	1.06	mg%	0.5 - 1.3
BLOOD UREA	18.2	mg /dl	15.0 - 45.0
SERUM URIC ACID	4.9	mg%	2.5 - 6.0

LIVER FUNCTION TEST (LFT)



ISO 9001 : 2015

AAROGYAM DIAGNOSTICS

(A UNIT OF CULPAM HEALTH CARE PVT. LTD.)

F- 41, P.C. Colony, Opp. Madhuban Complex,
Near Malahi Pakari Chowk, Kankarbagh, Patna – 20

9264278360, 9065875700, 8789391403

info@aarogyamdiagnostics.com

www.aarogyamdiagnostics.com

Date	24/12/2022	Srl No. 33	Patient Id 2212240033
Name	Mrs. GITANJALI KUMARI	Age 28 Yrs.	Sex F
Ref. By Dr.BOB			

Test Name	Value	Unit	Normal Value
BILIRUBIN TOTAL	0.61	mg/dl	0 - 1.0
CONJUGATED (D. Bilirubin)	0.19	mg/dl	0.00 - 0.40
UNCONJUGATED (I.D.Bilirubin)	0.42	mg/dl	0.00 - 0.70
TOTAL PROTEIN	6.0	gm/dl	6.6 - 8.3
ALBUMIN	3.8	gm/dl	3.4 - 5.2
GLOBULIN	2.2	gm/dl	2.3 - 3.5
A/G RATIO	1.727		
SGOT	16.5	IU/L	5 - 35
SGPT	18.9	IU/L	5.0 - 45.0
ALKALINE PHOSPHATASE IFCC Method	70.0	U/L	35.0 - 104.0
GAMMA GT	23.1	IU/L	6.0 - 42.0

LFT INTERPRET

LIPID PROFILE

TRIGLYCERIDES	75.0	mg/dL	25.0 - 165.0
TOTAL CHOLESTEROL	109.6	mg/dL	29.0 - 199.0
H D L CHOLESTEROL DIRECT	47.6	mg/dL	35.1 - 88.0
V L D L	15	mg/dL	4.7 - 22.1
L D L CHOLESTEROL DIRECT	47	mg/dL	63.0 - 129.0
TOTAL CHOLESTEROL/HDL RATIO	2.303		0.0 - 4.97
LDL / HDL CHOLESTEROL RATIO	0.987		0.00 - 3.55
THYROID PROFILE			
QUANTITY	15	ml.	



ISO 9001 : 2015

AAROGYAM DIAGNOSTICS

(A UNIT OF CULPAM HEALTH CARE PVT. LTD.)

F- 41, P.C. Colony, Opp. Madhuban Complex,
Near Malahi Pakari Chowk, Kankarbagh, Patna – 20

9264278360, 9065875700, 8789391403

info@aarogyamdiagnostics.com

www.aarogyamdiagnostics.com

Date	24/12/2022	Srl No.	33	Patient Id	2212240033
Name	Mrs. GITANJALI KUMARI	Age	28 Yrs.	Sex	F
Ref. By	Dr.BOB				

Test Name	Value	Unit	Normal Value
COLOUR	PALE YELLOW		
TRANSPARENCY	CLEAR		
SPECIFIC GRAVITY	1.010		
PH	6.0		
ALBUMIN	NIL		
SUGAR	NIL		
MICROSCOPIC EXAMINATION			
PUS CELLS	1-2	/HPF	
RBC'S	NIL	/HPF	
CASTS	NIL		
CRYSTALS	NIL		
EPITHELIAL CELLS	0-1	/HPF	
BACTERIA	NIL		
OTHERS	NIL		

Assay performed on enhanced chemi lumenescence system (Centaur-Siemens)

Serum T3,T4 & TSH measurements form the three components of Thyroid screening panel, useful in diagnosing various disorders of Thyroid gland function.

1. Primary hypothyroidism is accompanied by depressed serum T3 and T4 values and elevated serum TSH level.
2. Primary hyperthyroidism is accompanied by elevated serum T3 and T4 levels along with depressed TSH values.
3. Normal T4 levels are accompanied by increased T3 in patients with T3 thyrotoxicosis.



ISO 9001 : 2015

AAROGYAM DIAGNOSTICS

(A UNIT OF CULPAM HEALTH CARE PVT. LTD.)

F- 41, P.C. Colony, Opp. Madhuban Complex,
Near Malahi Pakari Chowk, Kankarbagh, Patna – 20

9264278360, 9065875700, 8789391403

info@aarogyamdiagnostics.com

www.aarogyamdiagnostics.com

Date	24/12/2022	Srl No.	33	Patient Id	2212240033
Name	Mrs. GITANJALI KUMARI	Age	28 Yrs.	Sex	F
Ref. By	Dr.BOB				

Test Name	Value	Unit	Normal Value
4. Slightly elevated T3 levels may be found in pregnancy and estrogen therapy, while depressed levels may be encountered in severe illness, renal failure and during therapy with drugs like propranolol and propyl thiouracil.			
5. Although elevated TSH levels are nearly always indicative of primary hypothyroidism, and may be seen in secondary thyrotoxicosis.			

**** End Of Report ****

Dr.R.B.RAMAN
MBBS, MD
CONSULTANT PATHOLOGIST

AAROGYAM DIAGNOSTICS

Patna-20

Report

(GEM212170906)(R)Kardic by Allengers

1668 / GITANJALI KUMARI / 28 Yrs / F / 157 Cms / 57 Kg Date: 24-Dec-2022 Technician : RESHMA ALI

Stage	Time	Duration	Belt Speed (mph)	Elevation	METs	Rate	% THR Achieved	BP	RPP	PVC	Comments
Supine	00:11	0:01	00.0	00.0	01.0	97	51 %	110/70	106	00	
Standing	00:19	0:01	00.0	00.0	01.0	106	55 %	110/70	116	00	
HV	00:34	0:01	00.0	00.0	01.0	091	47 %	110/70	100	00	
Warm Up	00:48	0:01	01.0	00.0	01.0	090	47 %	110/70	099	00	
ExStart	01:09	0:06	01.7	10.0	01.1	107	56 %	110/70	117	00	
BRUCE/ Stage 1	04:09	3:00	01.7	10.0	04.7	149	78 %	115/75	171	00	
BRUCE/ Stage 2	07:09	3:00	02.5	12.0	07.1	175	91 %	120/80	210	00	
PeakEx	08:52	1:43	03.4	14.0	08.9	190	99 %	125/85	237	00	
Recovery	09:51	1:00	01.1	00.0	01.2	169	88 %	120/80	202	00	
Recovery	10:51	2:00	01.1	00.0	01.0	150	78 %	115/75	172	00	
Recovery	11:59	3:07	01.1	00.0	01.0	146	76 %	110/70	160	00	

Findings :

Exercise Time : 07:44
Max HR Attained : 263 bpm 137% of Target 192
Max BP Attained : (Sys) 125/85
Max WorkLoad Attained : 8.9 Fair response to induced stress
Max ST Dep Lead & Value : V3 & -1.1 mm in Recovery mm
Test End Reasons : Test Complete

Report :

AAROGYAM DIAGNOSTICS

Supine



1668 / GITANJALI KUMARI / 28 Yrs / F / 157 Cms / 57 Kg / HR : 97

Date: 24-Dec-2022 01:50:30 PM METS: 1.0/ 97 bpm 50% of THR BP: 110/70 mmHg Raw ECG/ BLC On/ Notch On/ HF 0.05 Hz/LF 100 Hz

ExTime: 00:11 0.0 mph, 0.0%

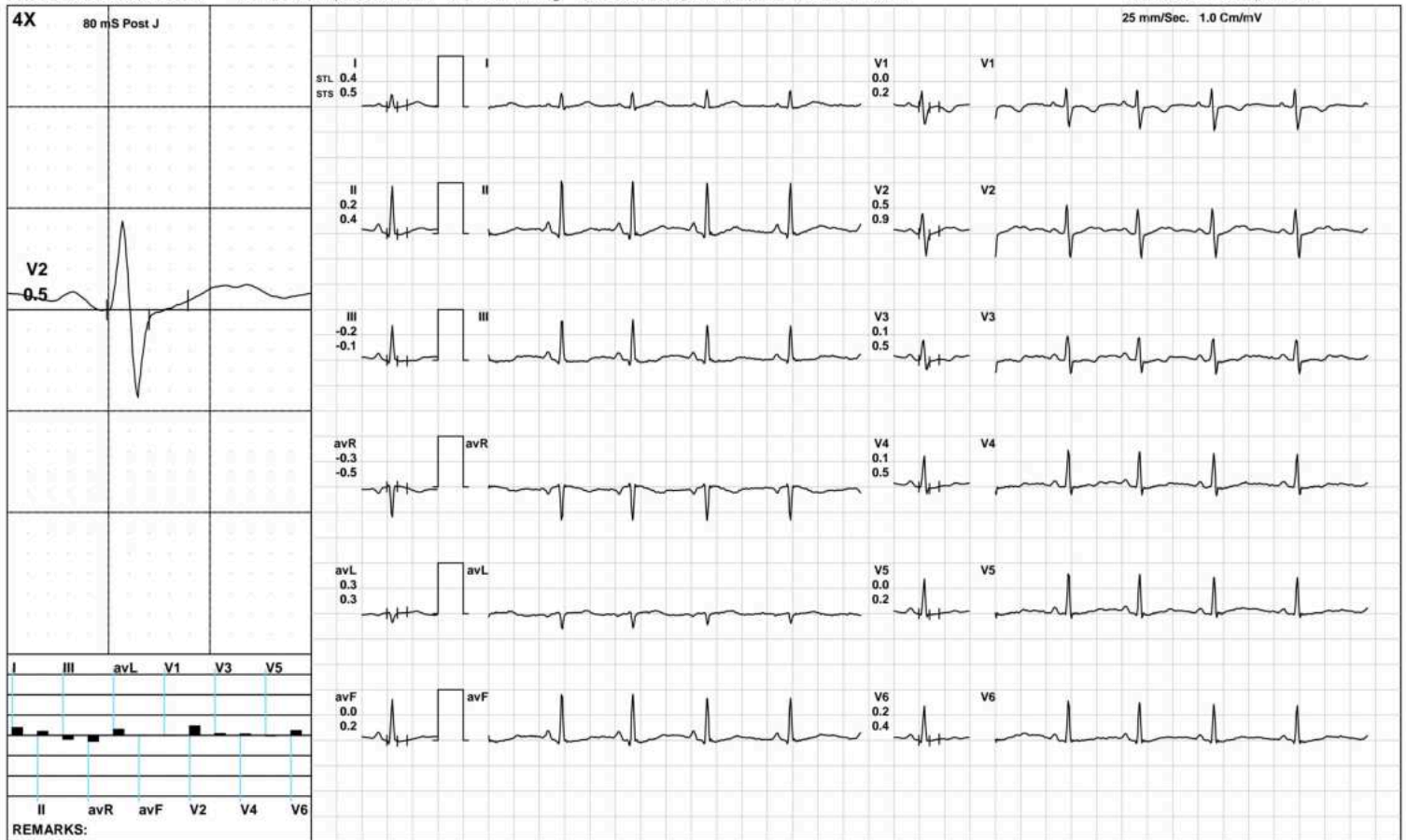

(GEM212170906)(R)Kardic by Allengers

AAROGYAM DIAGNOSTICS

Standing



1668 / GITANJALI KUMARI / 28 Yrs / F / 157 Cms / 57 Kg / HR : 106

Date: 24-Dec-2022 01:50:30 PM METS: 1.0/ 106 bpm 55% of THR BP: 110/70 mmHg Raw ECG/ BLC On/ Notch On/ HF 0.05 Hz/LF 100 Hz

ExTime: 00:19 0.0 mph, 0.0%

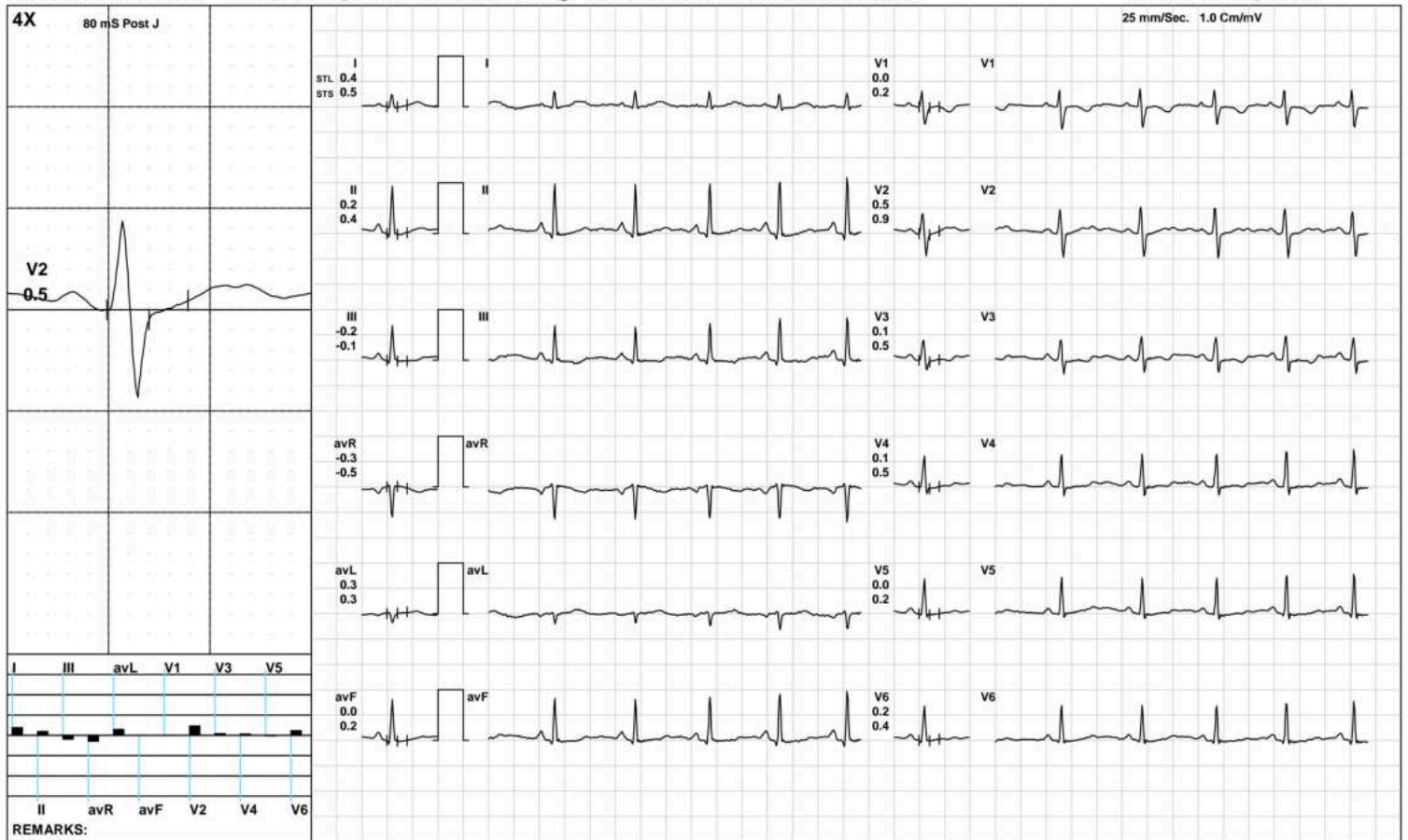

(GEM212170906)(R)Kardic by Allengers

AAROGYAM DIAGNOSTICS

HV



1668 / GITANJALI KUMARI / 28 Yrs / F / 157 Cms / 57 Kg / HR : 91

Date: 24-Dec-2022 01:50:30 PM METS: 1.0/ 91 bpm 47% of THR BP: 110/70 mmHg Raw ECG/ BLC On/ Notch On/ HF 0.05 Hz/LF 100 Hz

ExTime: 00:34 0.0 mph, 0.0%

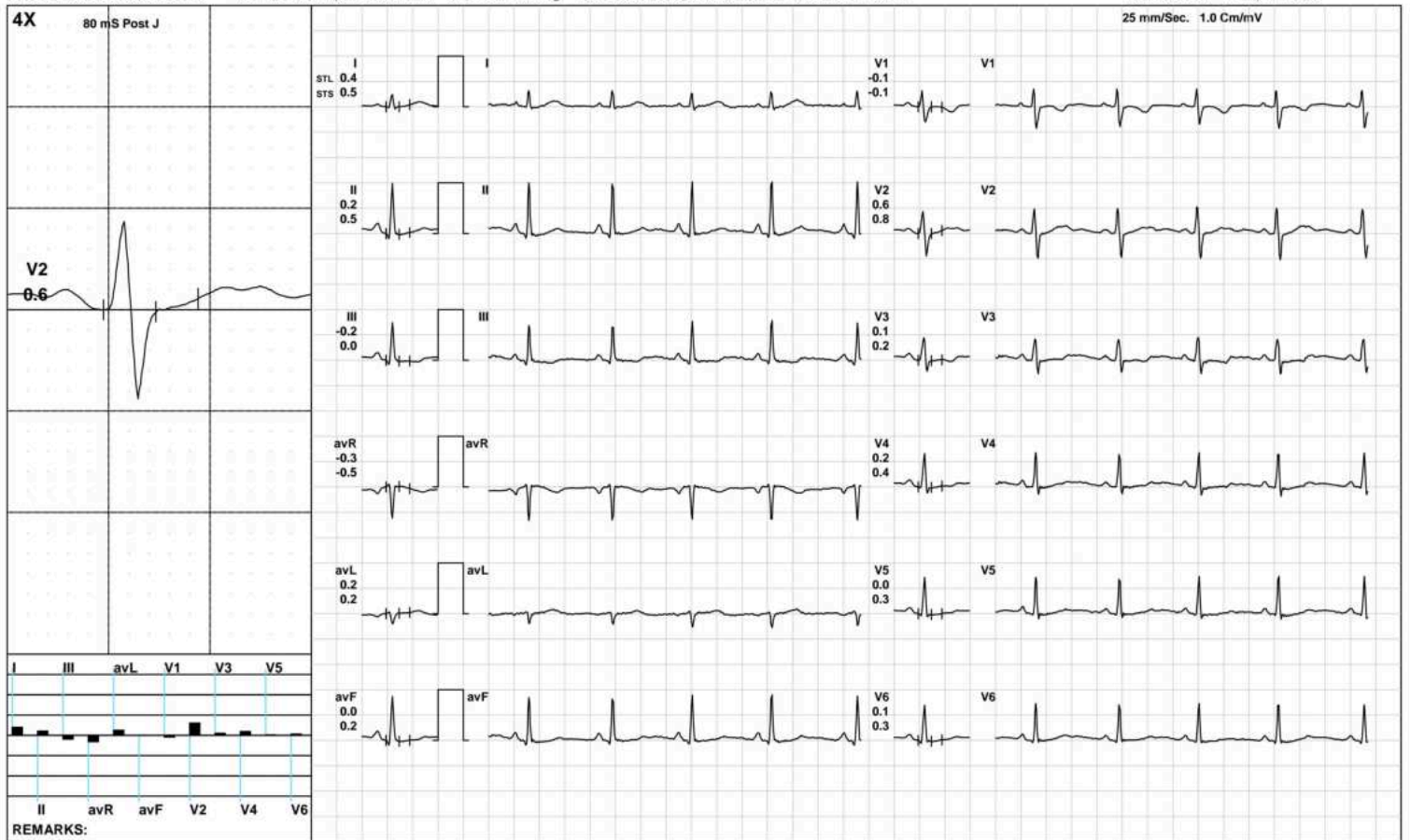

(GEM212170906)(R)Kardic by Allengers

AAROGYAM DIAGNOSTICS

Warm Up



1668 / GITANJALI KUMARI / 28 Yrs / F / 157 Cms / 57 Kg / HR : 90

Date: 24-Dec-2022 01:50:30 PM METS: 1.0/ 90 bpm 46% of THR BP: 110/70 mmHg Raw ECG/ BLC On/ Notch On/ HF 0.05 Hz/LF 100 Hz

ExTime: 00:48 1.0 mph, 0.0%

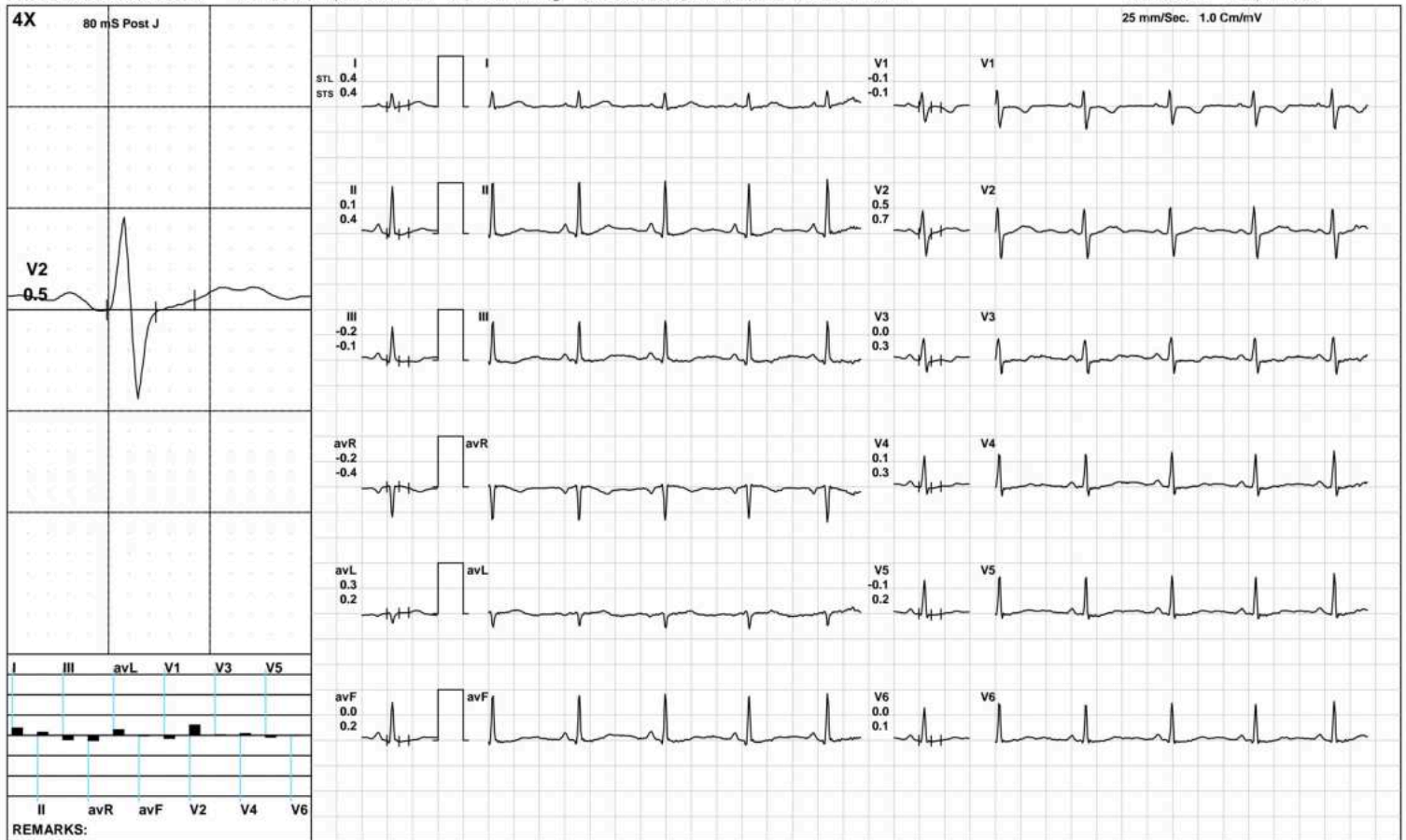

(GEM212170906)(R)Kardic by Allengers

AAROGYAM DIAGNOSTICS

BRUCE: Stage 1(3:00)



1668 / GITANJALI KUMARI / 28 Yrs / F / 157 Cms / 57 Kg / HR : 149

Date: 24-Dec-2022 01:50:30 PM METS: 4.7/ 149 bpm 77% of THR BP: 115/75 mmHg Raw ECG/ BLC On/ Notch On/ HF 0.05 Hz/LF 100 Hz

ExTime: 03:00 1.7 mph, 10.0%

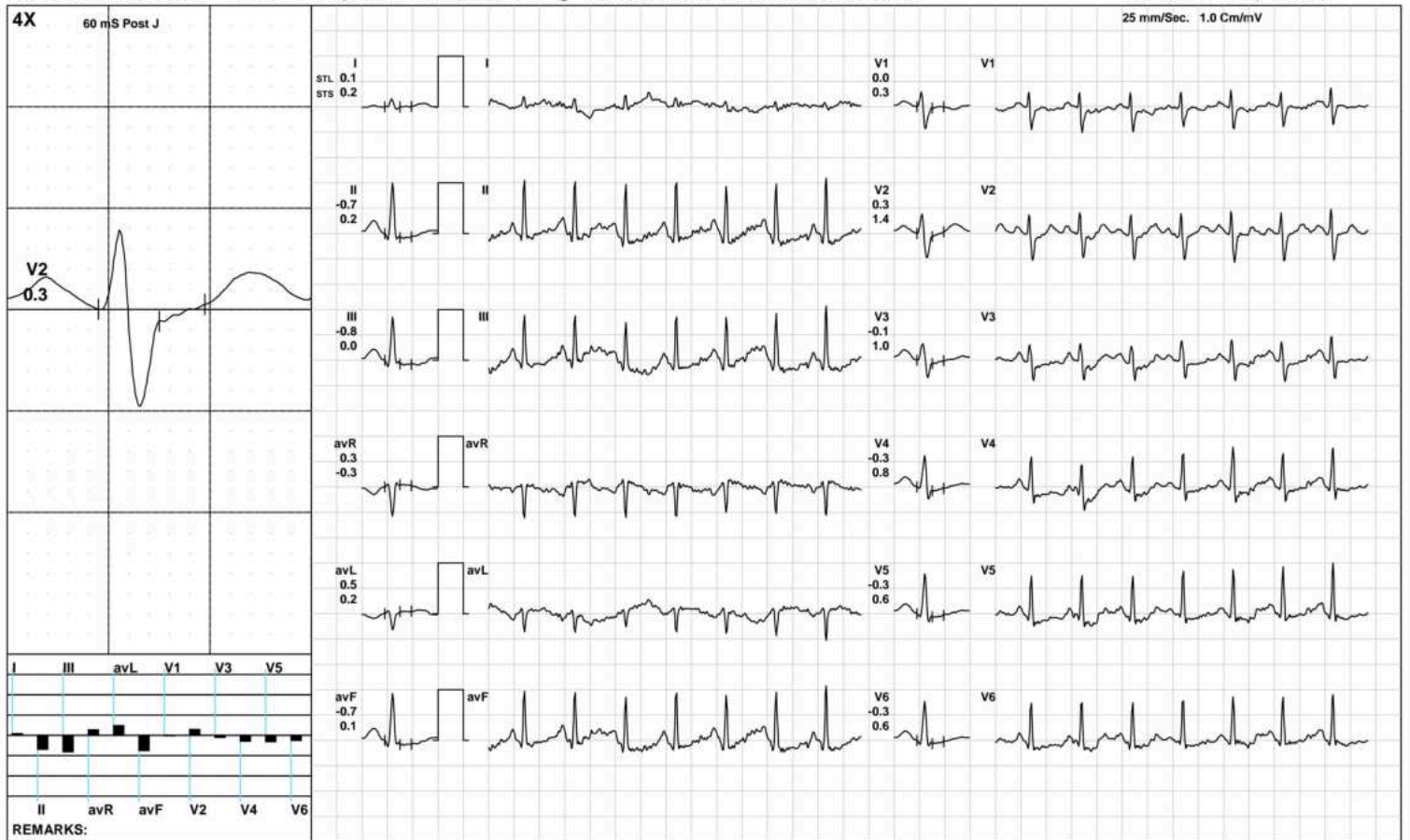

(GEM212170906)(R)Kardic by Allengers

AAROGYAM DIAGNOSTICS

BRUCE: Stage 2(3:00)



1668 / GITANJALI KUMARI / 28 Yrs / F / 157 Cms / 57 Kg / HR : 175

Date: 24-Dec-2022 01:50:30 PM METS: 7.1/ 175 bpm 91% of THR BP: 120/80 mmHg Raw ECG/ BLC On/ Notch On/ HF 0.05 Hz/LF 100 Hz

ExTime: 06:00 2.5 mph, 12.0%

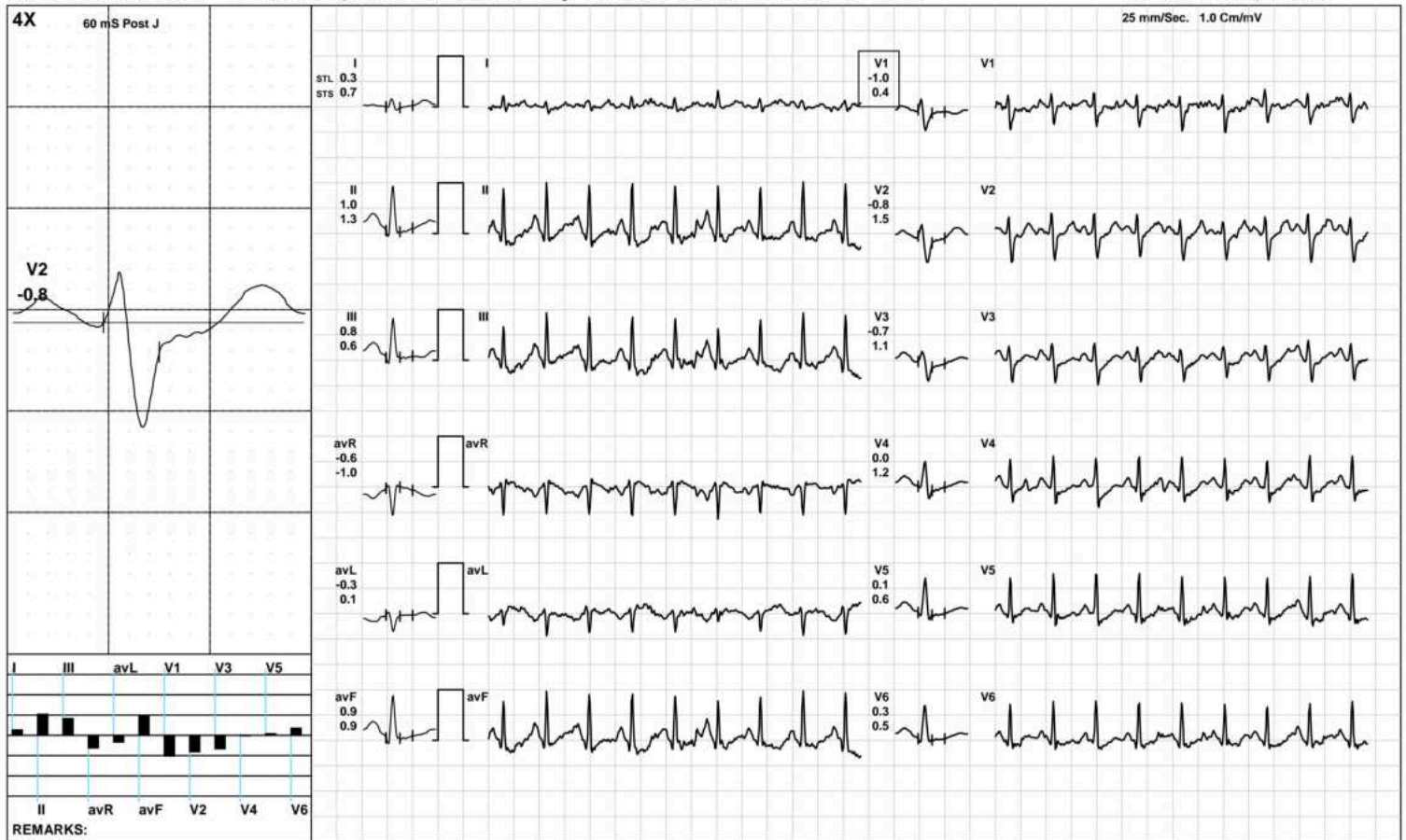

(GEM212170906)(R)Kardic by Allengers

AAROGYAM DIAGNOSTICS

PeakEx



1668 / GITANJALI KUMARI / 28 Yrs / F / 157 Cms / 57 Kg / HR : 190

Date: 24-Dec-2022 01:50:30 PM METS: 8.9/ 190 bpm 98% of THR BP: 125/85 mmHg Raw ECG/ BLC On/ Notch On/ HF 0.05 Hz/LF 100 Hz

ExTime: 07:43 3.4 mph, 14.0%

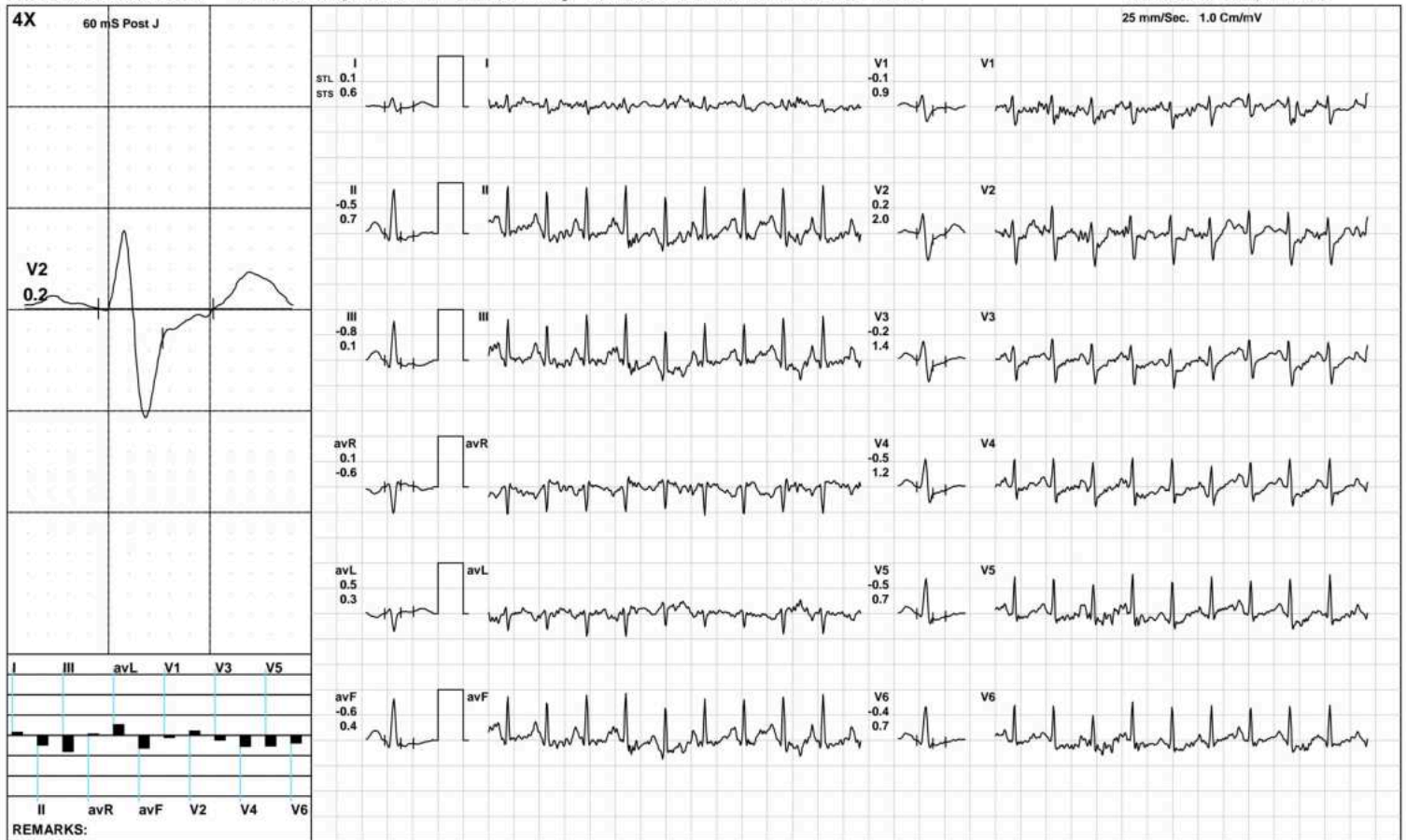

(GEM212170906)(R)Kardic by Allengers

AAROGYAM DIAGNOSTICS

Recovery(1:00)



1668 / GITANJALI KUMARI / 28 Yrs / F / 157 Cms / 57 Kg / HR : 169

Date: 24-Dec-2022 01:50:30 PM METS: 1.2/ 169 bpm 88% of THR BP: 120/80 mmHg Raw ECG/ BLC On/ Notch On/ HF 0.05 Hz/LF 100 Hz

ExTime: 07:44 1.1 mph, 0.0%

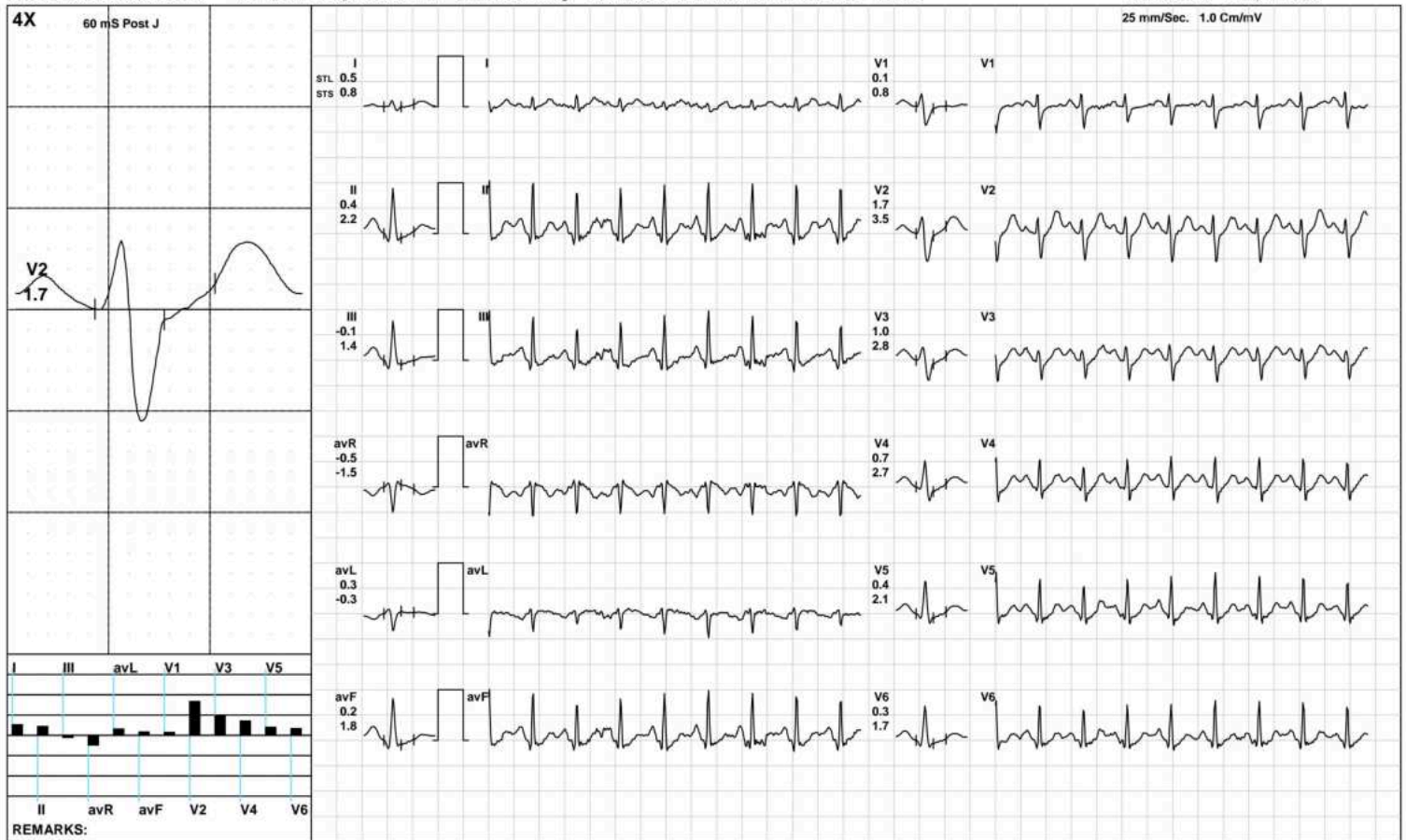

(GEM212170906)(R)Kardic by Allengers

AAROGYAM DIAGNOSTICS

Recovery(2:00)



1668 / GITANJALI KUMARI / 28 Yrs / F / 157 Cms / 57 Kg / HR : 150

Date: 24-Dec-2022 01:50:30 PM METS: 1.0/ 150 bpm 78% of THR BP: 115/75 mmHg Raw ECG/ BLC On/ Notch On/ HF 0.05 Hz/LF 100 Hz

ExTime: 07:44 1.1 mph, 0.0%

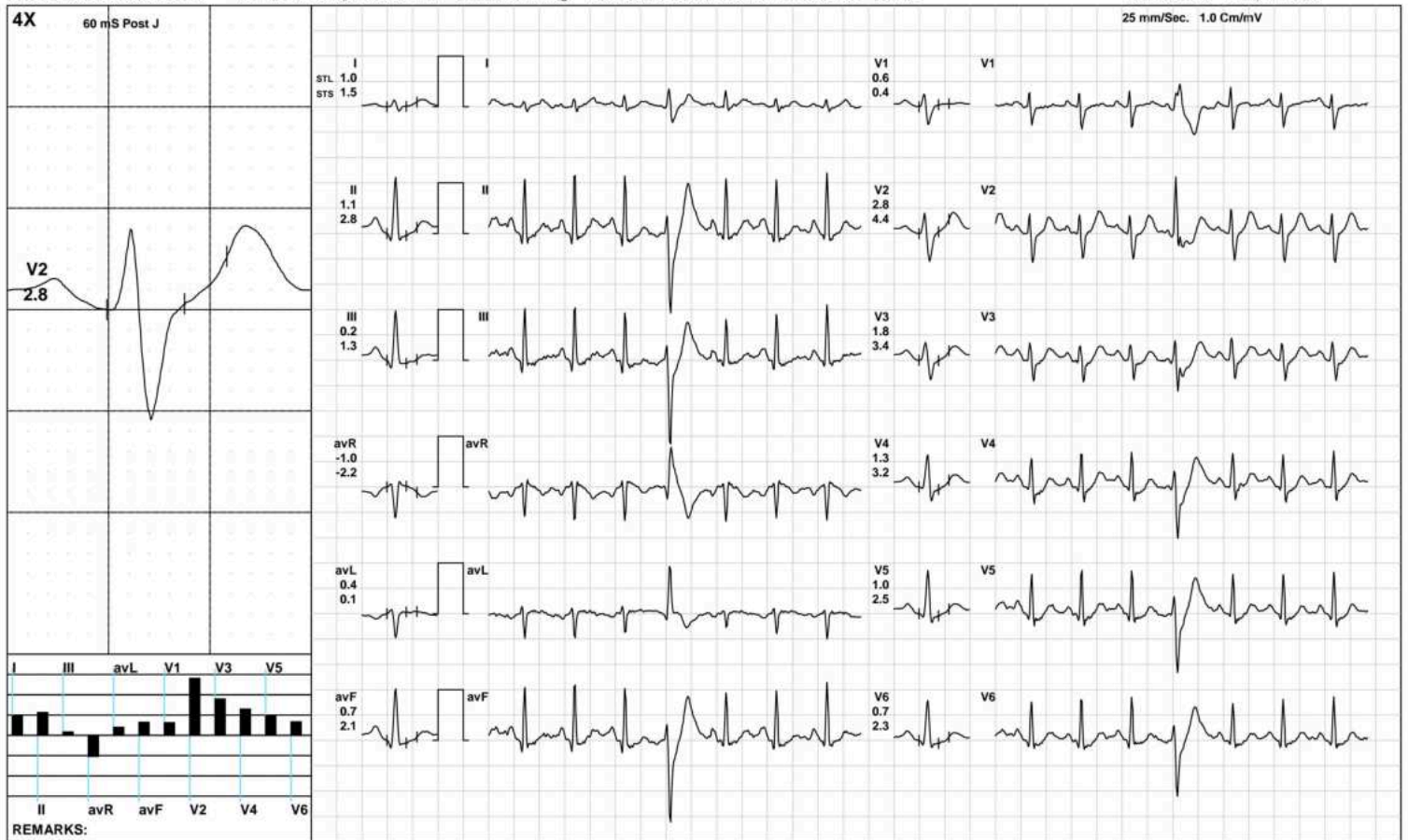

(GEM212170906)(R)Kardic by Allengers

AAROGYAM DIAGNOSTICS

Recovery(3:07)



1668 / GITANJALI KUMARI / 28 Yrs / F / 157 Cms / 57 Kg / HR : 146

Date: 24-Dec-2022 01:50:30 PM METS: 1.0/ 146 bpm 76% of THR BP: 110/70 mmHg Raw ECG/ BLC On/ Notch On/ HF 0.05 Hz/LF 100 Hz

ExTime: 07:44 1.1 mph, 0.0%

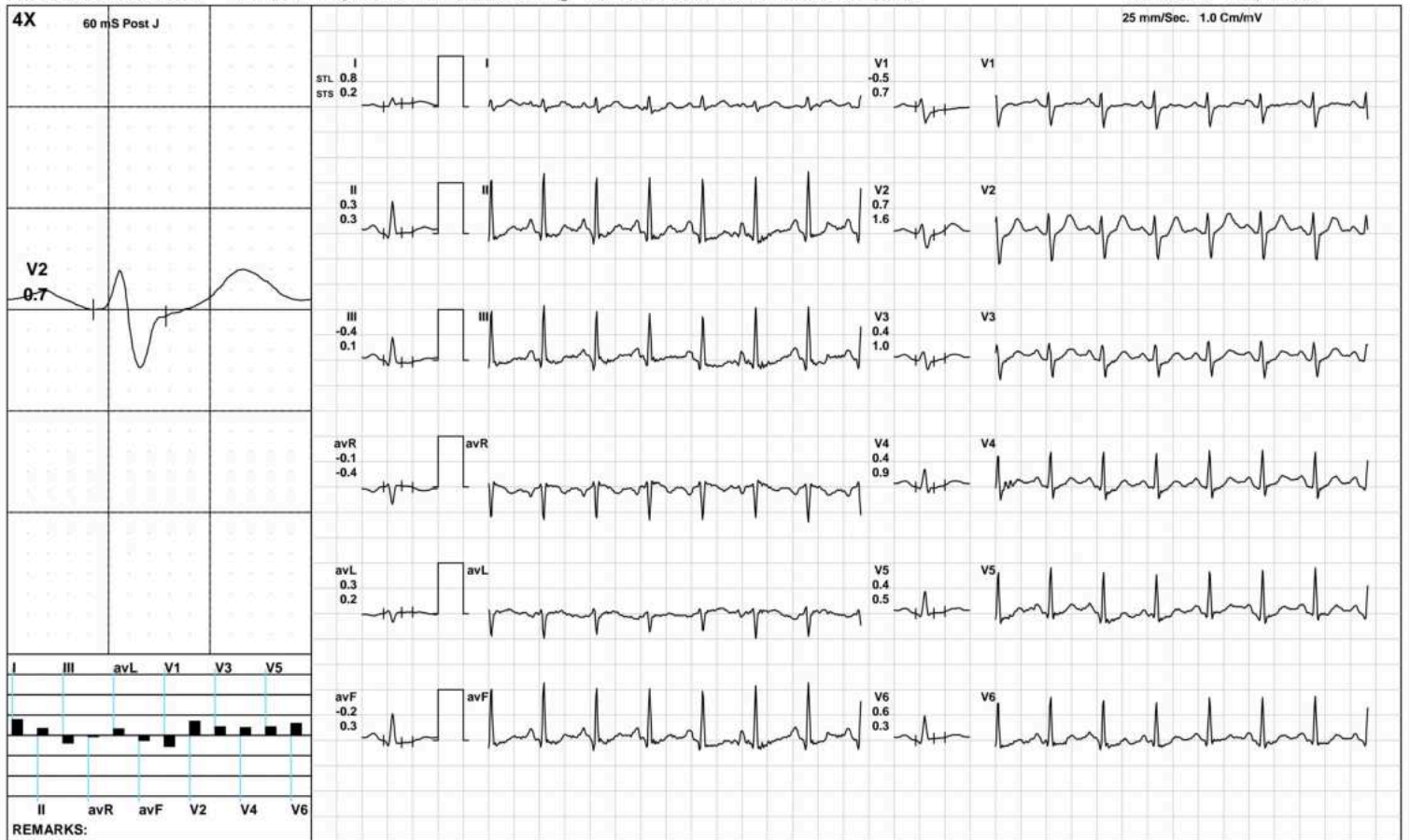

(GEM212170906)(R)Kardic by Allengers

AAROGYAM DIAGNOSTICS

ST Measurements



1668 / GITANJALI KUMARI / 28 Yrs / F / 157 Cms / 57 Kg / HR : 88

Date: 24-Dec-2022 01:50:30 PM

Protocol : BRUCE/

	I	II	III	avR	avL	avF	V1	V2	V3	V4	V5	V6	I	II	III	avR	avL	avF	V1	V2	V3	V4	V5	V6	STS(mv/sec)
STL(mm)Supine	0.4	0.2	-0.2	-0.3	0.3	0.0	0.0	0.5	0.1	0.1	0.0	0.2	0.5	0.4	-0.1	-0.5	0.3	0.2	0.2	0.9	0.5	0.5	0.2	0.4	
60 @mS Standing	0.4	0.2	-0.2	-0.3	0.3	0.0	0.0	0.5	0.1	0.1	0.0	0.2	0.5	0.4	-0.1	-0.5	0.3	0.2	0.2	0.9	0.5	0.5	0.2	0.4	
HV	0.4	0.2	-0.2	-0.3	0.2	0.0	-0.1	0.6	0.1	0.2	0.0	0.1	0.5	0.5	0.0	-0.5	0.2	0.2	-0.1	0.8	0.2	0.4	0.3	0.3	
Warm Up	0.4	0.1	-0.2	-0.2	0.3	0.0	-0.1	0.5	0.0	0.1	-0.1	0.0	0.4	0.4	-0.1	-0.4	0.2	0.2	-0.1	0.7	0.3	0.3	0.2	0.1	
ExStart	0.3	0.2	-0.1	-0.2	0.2	0.0	-0.1	0.5	0.0	0.0	0.0	0.0	0.4	0.4	0.0	-0.4	0.2	0.2	0.1	0.8	0.4	0.4	0.2	0.2	
Stage 1	0.1	-0.7	-0.8	0.3	0.5	-0.7	0.0	0.3	-0.1	-0.3	-0.3	-0.3	0.2	0.2	0.0	-0.3	0.2	0.1	0.3	1.4	1.0	0.8	0.6	0.6	
Stage 2	0.3	1.0	0.8	-0.6	-0.3	0.9	-1.0	-0.8	-0.7	0.0	0.1	0.3	0.7	1.3	0.6	-1.0	0.1	0.9	0.4	1.5	1.1	1.2	0.6	0.5	
PeakEx	0.1	-0.5	-0.8	0.1	0.5	-0.6	-0.1	0.2	-0.2	-0.5	-0.5	-0.4	0.6	0.7	0.1	-0.6	0.3	0.4	0.9	2.0	1.4	1.2	0.7	0.7	
Recovery	0.5	0.3	-0.3	-0.4	0.4	0.0	0.2	1.6	0.9	0.6	0.3	0.2	1.0	2.2	1.2	-1.6	-0.1	1.7	0.8	3.4	2.8	2.5	1.9	1.6	
Recovery	-0.1	0.7	0.1	-0.7	0.3	0.4	0.3	1.9	-1.1	0.9	0.5	0.5	2.1	2.5	1.5	-1.7	-0.3	2.0	0.8	3.7	3.8	2.8	2.1	1.8	
Recovery	0.8	0.3	-0.4	-0.1	0.3	-0.2	-0.5	0.7	0.4	0.4	0.4	0.6	0.2	0.3	0.1	-0.4	0.2	0.3	0.7	1.6	1.0	0.9	0.5	0.3	

	I	II	III	avR	avL	avF	V1	V2	V3	V4	V5	V6
STI(μVs)												
Supine	2.1	1.2	-0.9	-1.7	1.6	0.1	-1.2	3.2	0.1	0.0	-0.1	1.4
Standing	2.1	1.2	-0.9	-1.7	1.6	0.1	-1.2	3.2	0.1	0.0	-0.1	1.4
HV	2.4	0.8	-1.7	-1.7	1.8	-0.4	-1.1	3.6	0.1	0.6	-0.4	0.1
Warm Up	2.8	0.8	-2.0	-1.7	2.2	-0.6	-1.5	3.8	-0.6	0.1	-0.8	-0.1
ExStart	2.7	1.0	-1.5	-1.9	2.1	-0.3	-1.8	3.8	-0.5	-0.1	-0.4	-0.3
Stage 1	0.2	-4.8	-4.8	2.3	2.5	-4.8	-0.4	-0.6	-2.3	-3.3	-3.2	-2.7
Stage 2	0.3	3.3	3.3	-1.6	-1.9	3.2	-6.6	-7.8	-6.4	-2.8	-1.2	1.0
PeakEx	-0.9	-5.4	-5.4	2.7	2.3	-5.4	-1.9	-3.3	-4.6	-6.2	-6.0	-4.2
Recovery	0.7	-3.1	-4.0	1.1	2.5	-3.5	-0.2	1.3	-1.1	-2.2	-2.6	-2.3
Recovery	-2.8	-0.4	-2.1	-0.6	2.0	-1.2	0.8	3.8	-9.9	0.4	-0.9	-0.3
Recovery	4.3	1.2	-2.7	0.5	1.8	-2.3	-4.2	1.2	0.7	0.7	1.5	2.9

Median Measurement Summary



Time (Min.)	HR (bpm)	PR Int (mS)	QRS Wid (mS)	QRS Axis (Deg.)	QTC (mS)	P(μV) (Max)	R(μV) (Max)	S(μV) (Min)	T(μV) (Max)	Min. J (μV)	Leads for (J & PJ)	Min. Post JRR Var (μV)	(%)	VEB (Counts)	Missed Beats (Counts)
00:30	86	202	56	74	424	210	987	-652	131	11	III	-27	0.00	0	0
01:00	109	104	56	74	360	209	982	-648	-178	-135	V1	-41	0.00	0	0
01:30	127	30	70	84	180	-2974	1126	-633	-222	-165	V5	-122	0.00	0	0
02:00	137	114	54	86	340	221	1061	-616	-152	-94	V5	-64	0.00	0	0
02:30	142	148	54	82	395	251	1023	-587	-142	-82	II	-87	0.00	0	0
03:00	150	114	54	84	323	266	1002	-594	-144	-168	V5	-77	0.00	0	0
03:30	148	102	54	86	444	296	987	-582	162	-185	V4	-110	0.00	0	0
04:00	148	116	54	85	436	277	982	-580	175	-155	V5	-111	0.00	0	0
04:30	155	128	64	82	192	299	998	-590	-197	-153	III	-157	0.00	0	0
05:00	160	104	54	82	313	299	998	-590	-197	-153	V5	-157	0.00	0	0
05:30	168	102	52	86	414	497	930	-607	256	-117	avF	-146	0.00	0	0
06:00	172	106	70	96	321	272	887	-530	194	-112	III	-114	0.00	0	0
06:30	175	98	70	83	316	291	895	-525	218	-209	II	-142	0.00	0	0
07:00	175	108	60	85	340	295	951	-564	191	-148	III	-134	0.00	0	0
07:30	186	86	72	87	210	268	822	-594	-217	-208	V5	-182	0.00	0	0
08:00	188	88	70	90	198	230	923	-578	-235	-229	II	-153	0.00	0	0
08:30	189	90	62	84	348	244	896	-537	191	-125	III	-111	0.00	0	0
09:00	185	90	70	85	337	278	841	-562	256	-117	III	-81	0.00	0	0
09:30	174	86	70	86	411	292	899	-579	324	-101	V6	-32	0.00	0	0
10:00	162	98	62	85	416	300	1003	-571	378	-76	III	-40	0.00	0	0
10:30	161	106	52	87	407	304	1151	-628	410	-433	V3	-124	0.00	0	0
11:00	148	138	54	85	407	291	1120	-649	416	-36	III	-28	0.00	0	0
11:30	146	132	52	150	407	2239	2351	-1666	2351	-1695	I	-1702	0.00	0	0