

# SARDA

## CENTRE FOR DIABETES & SELF CARE

NAME: MR.RAJESH WAGHMARE

SEX: Male AGE: .

REF. BY : MEDIWHEEL

DATE :10/06/2023

### COMPLETE BLOOD COUNT

TEST	RESULT	NORMAL RANGE
WBC COUNT	4800 /cumm	4.0 - 11.0 x 10 <sup>3</sup> /cumm
Haemoglobin:	15.5 g%	13.0 - 18.0 g%
Platelets:	1,99000 /cumm	1,50,000 - 4,50,000 / cumm
Red Blood Cells:	4.60 /Mill/ul	4.20 - 6.00 Mill/ul
MCV:	98.0 fL	80.0 - 97.0 fL
MCH:	33.7 pg	26.0 - 32.0 pg
MCHC:	34.5 g/dL	31.0 - 36.0 g/dL
HCT:	44.9 %	37.0 - 51.0 %
Differential Count		
Neutrophils:	54 %	40 - 75 %
Lymphocyte:	36 %	20 - 45 %
Monocytes:	08 %	2 - 10 %
Eosinophills:	02 %	1 - 06 %
Basophills:	00 %	0 - 1 %
ESR:	07 mm at 1 Hr.	Male: 0 - 8 mm at 1 Hr. Female: 0 - 20 mm at 1 Hr.

AGE: YRS

### BLOOD GROUP

BLOOD GROUP : "O"  
R.H.FACTOR : POSITIVE

Dr.S R. SARDA  
M.D Reg. No.66462  
SARDA CENTER FOR DIABETES & SELF CARE  
4, Vyankatesh Nagar, Jalna Road, Aurangabad  
Dr. Sampat Sarda  
M.D.(Pathology)

# SARDA

## CENTRE FOR DIABETES & SELF CARE

NAME: MR.RAJESH WAGHMARE

SEX: Male AGE: .

REF. BY: MEDIWHEEL

DATE :10/06/2023

### BLOOD PROFILE

TEST	RESULT	NORMAL
BLOOD UREA N2	11 mg%	5-25 mg %
CREATININE	0.9mg%	0.6-1.4 mg %
BILIRUBIN TOTAL	0.92mg%	0.2-1.0 mg
DIRECT	0.24	0.0-0.3
INDIRECT	0.68	0.3-0.7
S.G.O.T	22 IU/L	15-40 IU/L
S.G.P.T	40 IU/L	15-40 IU/L
ALK PHOSPHATASE	102 IU/L	42-128IU
S.PROTEIN TOTAL	7.6gm%	6.0-8.0 gm%
ALBUMIN	4.3gm%	3.2-4.4 gm%
GLOBULINS	3.3gm%	2.3-3.5 gm%
ALB/GLO RATIO	1.3	
G.G.T.P	30	upto50IU
SR.URIC ACID	5.3	3.5-7.0 mg %\$sruric-

Dr. S. R. SARDA

M.D. Reg. No. 56462

SARDA CENTER FOR DIABETES & SELF CARE  
4, Vyanktesh Nagar, Jalna Road, Aurangabad

Dr. Sampat Sarda

M.D. (Pathology) 2334858

# SARDA

## CENTRE FOR DIABETES & SELF CARE

NAME: MR.RAJESH WAGHMARE

SEX: Male AGE: .

REF. BY : MEDIWHEEL

DATE :10/06/2023

### BLOOD SUGAR EXAMINATION

TEST	RESULT		
Fasting Blood Sugar:	74 mg/dl		
Post Meal Blood Suagr Level:	115 mg/dl		
REFERANCE RANGE :	NON DIABETIC	IGT	DIABETIC
FASTING	</=90MG	90-126 mg %	>/=126mg %
POSTMEAL	</=140mg	140-200mg%	>/=200mg

### GYCOCYTED HAEMOGLOBIN

TEST	RESULT	NORMAL
HbA1C:	5.6 %	4.7-5.9 %
M.B.G	108.88% mg	70 - 120 mg
INTERPRETATION:		
FOR DIABETIC PATIENT		
Good Control:	6.0 - 7.0 %	
Fair Diabetic Control:	7.0 - 8.0 %	
Unsatisfactory control:	8.0 - 10 %	
Poor Diabetic Control:	Above 10 %	

Dr.S R. SARDA

M.B. Reg. No.66462

SARDA CENTER FOR DIABETES & SELF CARE  
4, Vyanktesh Nagar, Jalna Road, Aurangabad  
M.D.(Pathology), 2334858

# SARDA

## CENTRE FOR DIABETES & SELF CARE

NAME: MR.RAJESH WAGHMARE

SEX: Male AGE: .

REF. BY : MEDIWHEEL

DATE :10/06/2023

### LIPID PROFILE

Serum Cholesterol :	168 mg/dl	130 - 250 mg/dl
HDL Cholesterol:	42 mg/dl	30 - 95 mg/dl
Serum Triglyceride:	140 mg/dl	up to 165 mg/dl
LDL Cholesterol:	98 mg/dl	up to 165 mg/dl
VLDL Cholesterol:	28 mg/dl	up to 40 mg/dl
LDL / HDL Cholesterol Ratio:	2.33	Low risk : 0.5 - 3.0 Moderate risk: 3.0 - 6.0 High risk: > 6.0
CHOL./HDL Cholesterol Ratio:	4	Low risk : 3.3 - 4.4 Average risk: 4.4 - 7.1 Moderate risk: 7.0 - 11.0 High risk: > 11

Dr.S R. SARDA

M.D Reg. No.56462

SARDA CENTRE FOR DIABETES & SELF CARE

4, Vyanktesh Nagar, Jain Road, Aurangabad

Dr. Sampat Sarda

M.D.(Pathology)

# SARDA

## CENTRE FOR DIABETES & SELF CARE

NAME: MR.RAJESH WAGHMARE

SEX: Male AGE: .

REF. BY : MEDIWHEEL

DATE :10/06/2023

AGE: YRS

### THYROID FUCTION TEST

TEST	RESULT	NORMAL RANGE
Total T 3 :	115.11 ng/ml	60-181 ng/ml
Total T 4 :	8.29 ug/dl	4.87 - 11.72 ug/dl
TSH Ultrasensitive :	4.98 uIU/ml	0.35 -5.5uIU/ml

Dr.S R. SARDA

M.D. Reg. No.56462

SARDA CENTER FOR DIABETES & SELF CARE  
4, Vyanktesh Nagar, Jaina Road, Aurangabad

Dr. Sampat Sarda  
M.D.(Pathology)

# **SARDA**

## **CENTRE FOR DIABETES & SELF CARE**

NAME: MR.RAJESH WAGHMARE

SEX: Male AGE: .

REF. BY : MEDIWHEEL

DATE :10/06/2023

### **Urine Routine Examination**

#### **Physical Examination**

Colour:	Pale Yellow
Appearance:	Clear
Reaction:	Acidic
Deposit:	Absent

#### **Chemical Examination:**

Specific Gravity	1.005
Albumin	Absent
Sugar:	Absent
Acetone:	----
Bile Salts	----
Bile Pigment:	----

#### **Microscopic Examination**

RBC :	Absent
Pus Cells:	NIL/HPF
Epihtelial cells:	Absent
Crystals:	Absent
Casts:	Absent

Dr.S R. SARDA

M.D. Reg. No.66462

SARDA CENTER FOR DIABETES & SELF CARE

4, Vyanktesh Nagar, Jalna Road, Aurangabad

Dr. Sampat Sarda

M.D.(Pathology)

# SARDA

## CENTRE FOR DIABETES & SELF CARE

NAME: MR.RAJESH WAGHMARE

SEX: Male AGE: .

REF. BY : MEDIWHEEL

DATE :10/06/2023

AGE: YRS

### PROSTATIC SPECIFIC ANTIGEN

TEST	RESULT	UNIT	REFERENCE RANGE
PROSTATIC SPECIFIC ANTIGEN	0.58	ng/ml	0.0 - 4.0 ng/ml

Dr.S R. SARDA

M.D.Reg. No.66462

SARDA CENTER FOR DIABETES & SELF CARE

4, Vyanktesh Nagar, Jalna Road, Aurangabad

Dr.Sampat Sarda  
M.D.(Pathology)

# SARDA

## CENTRE FOR DIABETES & SELF CARE

Name Mr Rajesh Waghmare Date:- 10/06/23  
Age/Sex 56/Male  
Address Banke of Banerji

### OPHTHALMIC EXAMINATION REPORT

	<u>Right Eye</u>	<u>Left eye</u>
Vision Distant	6/6	6/6
Vision Near	NGE +2.00D	NGE +2.00D.
Anterior segment	<u>NAD</u>	<u>NAD</u>
Pupils	<u>NSRTL</u>	<u>NSRTL</u>
Lens	clear	clear
Tension	<u>Normal</u>	<u>Normal</u>
Fundus:-	Disc WNL C/D 0.3 FRT	Disc WNL C/D 0.3 FRT
Colour Vision	Normal	Normal.

Impression: (BE) within normal limits

DR. ADARSH K. SHAIKH  
M.B.B.S., D.O. (BON), M.B.F.C.P.S.  
REG. NO. 55436  
TIRUPATI NETRALAYA & DENTAL CLINIC  
AURANGABAD.



DIGITAL X-RAY  
INTERVENTIONAL RADIOLOGY  
3D/4D SONOGRAPHY & COLOR DOPPLER  
2-D ECHOCARDIOGRAPHY  
PERIPHERAL COLOR DOPPLER  
HI-SPEED HELICAL C.T. SCAN  
C.T. ANGIOGRAPHY  
PATHOLOGY LAB. SERVICES  
☎: 0240-2325282, 8446100111



**DIAGNOSTIC CENTRE**  
**X-RAY & IMAGING CLINIC**

1, VYANKATESH NAGAR, OPP. SFS  
HIGH SCHOOL, JALNA ROAD,  
AURANGABAD - 431005  
☎ : 0240 - 2353182  
10-06-2023

**Mr. RAJESH WAGHMARE**  
**55YRS**

**CHEST**

**Trachea central.**  
**Apices are clear.**  
**Both lung appeared well pneuamtised and appeared normal.**  
**Both cp angles are clear.**  
**Cardiac silhouutte normal.**

**IMPRESSION**  
**NORMAL CHEST**

**Dr. P. A. Barjatya**  
Radiologist  
Regd.No.58902  
Sarda Center For Diabetes & Selfcare  
4, Venkatesh Nagar Rd, Aurangabad.

**DR. P. A. BARJATYA**  
M.B.B.S., M.D.  
9823344449

**DR. G. S. LAHOTI**  
M.B.B.S., D.M.R.D.  
9850171587

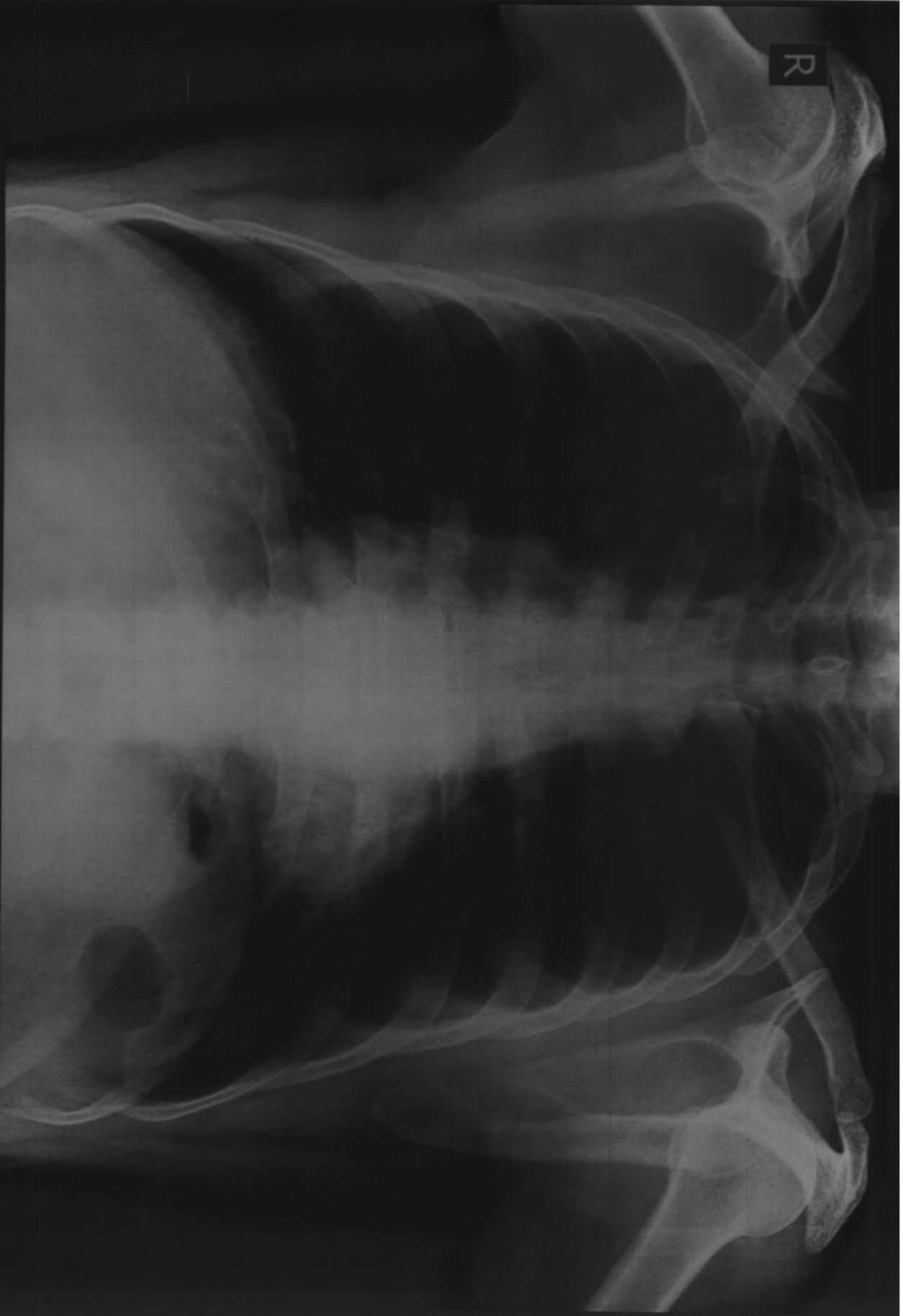

MR RAJESH WAGHARE Age 55 YRS Male

Chest PA Patient ID

Ellora Diagnostic Centre, Aurangabad (0240) 2353182

Ref Dr : DR S SARDA

Date : 10-06-2023 AM 10:41:02

DIGITAL X-RAY  
INTERVENTIONAL RADIOLOGY  
3D/4D SONOGRAPHY & COLOR DOPPLER  
2-D ECHOCARDIOGRAPHY  
PERIPHERAL COLOR DOPPLER  
HI-SPEED HELICAL C.T. SCAN  
C.T. ANGIOGRAPHY  
PATHOLOGY LAB. SERVICES



**DIAGNOSTIC CENTRE**  
X-RAY, IMAGING & PATHOLOGY

1, VYANKATESH NAGAR, OPP. SFS  
HIGH SCHOOL, JALNA ROAD,  
AURANGABAD - 431005  
☎ : 0240 - 2353182, 2325282, 8446100111

10-06-2023

**Mr. RAJESH WAGHMARE**  
56 YRS

**USG ABDOMEN**

Liver is normal in size, shape and echotexture.  
Intrahepatic biliary radicles and portovenous echocomplex appeared normal.  
No e/o any solid, cystic, diffuse parenchymal pathology seen.  
Normal cbd and portal vein.

Gallbladder is well distended and appeared normal, no e/o any gallbladder calculus. Normal gb wall thickness.  
Pancreas is normal in size, shape and echotexture.  
Normal peripancreatic fat planes.  
Spleen is normal in size, shape and echotexture.  
Both kidneys are normal in size, shape and echotexture. No e/o any calculus seen, No e/o hydronephrosis. Normal corticomedullary distinction and cortical thickness on either side.

Urinary bladder is partially distended and appeared normal, no e/o any intravesical pathology.  
No e/o ascitis / paraaortic adenopathy.

**IMPRESSION**

**NORMAL LIVER, SPLEEN, PANCREAS, GALLBLADDER, BOTH KIDNEYS,  
URINARY BLADDER - NORMAL PROSTATE.**

  
**Dr. P. A. Barjatya**  
Radiologist  
Regd.No.58902  
Saras Center For Diabetes & Selfcare  
4, Vyankatesh Nagar Rd, Aurangabad.

**DR. P. A. BARJATYA**  
M.B.B.S., M.D.  
9823344449

**DR. G. S. LAHOTI**  
M.B.B.S., D.M.R.D.  
9850171587

25mm/s 0.5-25Hz  
10mm/mV

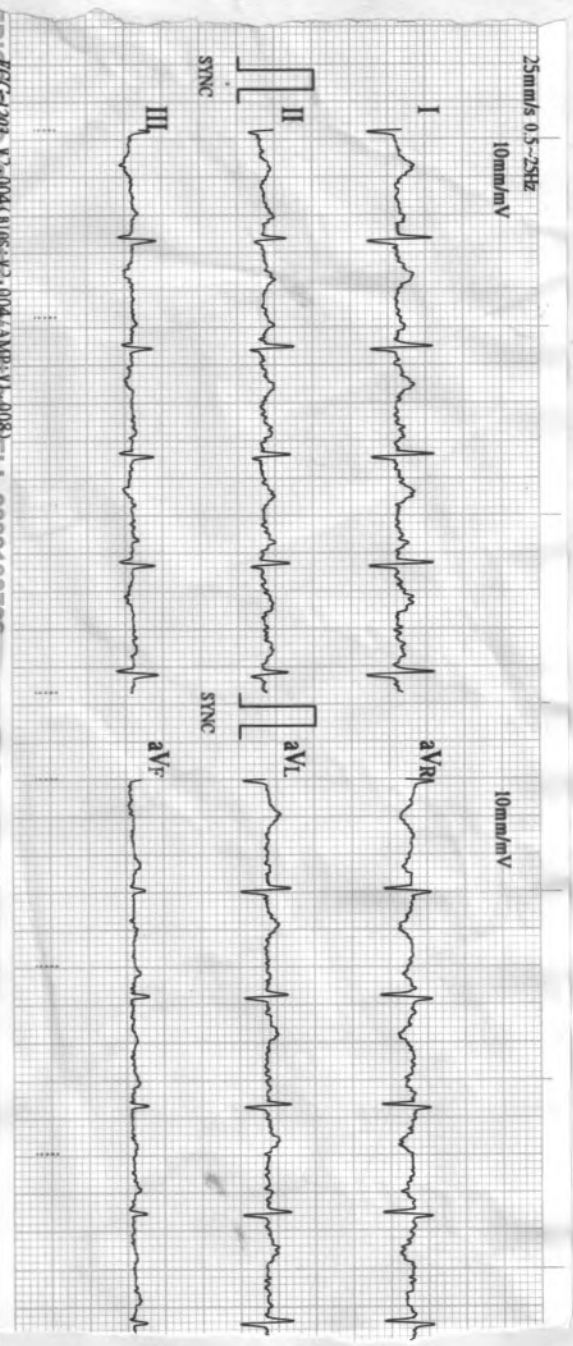

EDIC: 88221967  
V2: 0.04, B10S: V2: 0.04, AMP: V1: 0.083, CELL: 98221967

06/10/2023 10:34  
ID : 3143

Name: Rajesh Nagmane  
Sex :  
Age :  
*Rajesh Nagmane*  
*Rajesh*

Sinus TachyCardia

HR : 103 bpm  
R-R : 581 ms  
P-R : 151 ms  
QRS : 97 ms  
QT/QTc : 322/422 ms  
P/QRS/T : 39/52/18 °  
RV5/SV1 : 0.620/0.360 mV  
RV5-SV1 : 0.980 mV

\*Machine Interpretation Only\*

Confirm with Physician  
Dr. A. S. SARDARDA  
M.D. Reg. No. 71570  
SARDA CENTER FOR DIAGNOSTICS & SELF CARE  
4, Phoskote, Indanagar, Jaitra Road, Aurangabad  
Phone: No. 2333851, 2334858

ECG-1203 V2: 0.04, B10S: V2: 0.04, AMP: V1: 0.083

BIOMEDICS SADASHIV PETH PUNE-30 CELL-9822196798

**SARDA**  
**CENTRE FOR DIABETES & SELF CARE**

4, Vyankatesh Nagar, Jaina Road, Aurangabad. Ph. : (0240) 2333851, 2334858.

Name: Mr. Rajesh Waghmare Age: 56 yr  
Medicine  
500

**CLINICAL SUMMARY:**

Weight: \_\_\_\_\_ Height (Cms): \_\_\_\_\_ Blood Pressure: \_\_\_\_\_

**ECG FINDINGS:**

Rate: 103/min QRS Complex: (B)

Rhythm: (B) ST Segment: (B)

Mechanism: (B) T. Wave: (B)

Axis: (B) QT Interval: (B)

P. Wave: (B) PR Interval: (B)

Recommendation: Wm

Date: 15/6/23

Dr. A. S. SARDA  
M.D. Reg. No. 77570  
SARDA CENTER FOR DIABETES & SELF CARE  
4, Vyankateshnagar, Jaina Road, Aurangabad  
Phone No. 2333851, 2334858

Name : Mr. Rajesh Waghmare

Date : 10/06/ 2023

Age/Sex : 56Yrs/Male

Ref.By: Dr.Sarda Sir

### **STRESS TEST REPORT**

1. Protocol – Bruce.
2. Exercise Time- 8.01 Min.
3. Baseline Heart Rate and Blood Pressure - 95 bpm, BP- 140/100mm of Hg.
4. Mets- 10.10.
5. ST-T Segment Changes – No Significant ST-T Changes.
6. Angina- None.
7. Arrhythmias- None.
8. Other Symptoms – None.
9. Maximal Heart Rate and Blood Pressure – 169bpm, BP – 180/100mm of Hg.
10. Predicted Maximal Heart Rate Achieved -103%.
11. Reason For Termination - Target Heart rate achieved.

**CONCLUSION : Stress Test Negative for Exercise Induced Ischemia.**

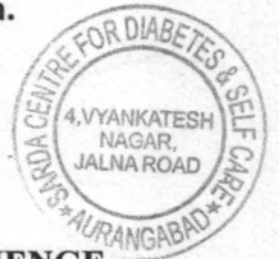

**DR.DEORAO THENGE  
M.D.D.N.B.(CARDIOLOGY)**

ASIAN HOSPITAL  
MOTIWALA SQUARE  
AURANGABAD

Station  
Telephone:

## EXERCISE STRESS TEST REPORT

Patient Name: Waghmare, Rajesh  
Patient ID: 81219  
Height: 152 cm  
Weight: 53 kg

DOB: 17.01.1967  
Age: 56yrs  
Gender: Male  
Race: Asian

Study Date: 10.06.2023  
Test Type: --  
Protocol: BRUCE

Referring Physician: --  
Attending Physician: DR. DEORAO THENGE  
Technician: --

Medications:

--

Medical History:

--

Reason for Exercise Test:

--

### Exercise Test Summary

Phase Name	Stage Name	Time in Stage	Speed (mph)	Grade (%)	HR (bpm)	BP (mmHg)	Comment
PRETEST	SUPINE	02:07	0.50	0.00	94	140/100	
EXERCISE	STAGE 1	03:00	1.70	10.00	136	150/100	
	STAGE 2	03:00	2.50	12.00	155	160/100	
	STAGE 3	02:01	3.40	14.00	169		
RECOVERY		03:57	0.00	0.00	116	180/100	

The patient exercised according to the BRUCE for 8:01 min:s, achieving a work level of Max. METS: 10.10. The resting heart rate of 95 bpm rose to a maximal heart rate of 169 bpm. This value represents 103 % of the maximal, age-predicted heart rate. The resting blood pressure of 140/100 mmHg, rose to a maximum blood pressure of 180/100 mmHg. The exercise test was stopped due to Target heart rate achieved.

### Interpretation

Summary: Resting ECG: normal.  
Functional Capacity: normal.  
HR Response to Exercise: appropriate.  
BP Response to Exercise: normal resting BP - appropriate response.  
Chest Pain: none.  
Arrhythmias: none.  
ST Changes: none.  
Overall Impression: Normal stress test.

### Conclusions

Exercise of bruce protocol for 8.01min  
Target heart rate achieved.  
No angina/arrhythmias.No ST-T Changes.  
Test is negative for induced ischemia.

Physician \_\_\_\_\_

Technician \_\_\_\_\_



Tabular Summary

**Waghmare, Rajesh**

Patient ID 81219

10.06.2023

12:49:27pm

Male 152 cm 53 kg

56yrs Asian

Meds:

Test Reason:

Medical History:

Ref. MD: Ordering MD:

Technician: Test Type:

Comment:

BRUCE: Total Exercise Time 08:01  
 Max HR: 169 bpm 103% of max predicted 164 bpm HR at rest: 95  
 Max BP: 180/100 mmHg BP at rest: 140/100 Max RPP: 28730 mmHg\*bpm

Maximum Workload: 10.10 METS

Max. ST: -0.75 mm, 0.00 mV/s in III; EXERCISE STAGE 3 08:01

ST/HR index: 1.00  $\mu$ V/bpm

Reasons for Termination: Target heart rate achieved

Summary: Resting ECG: normal. Functional Capacity: normal. HR Response to Exercise: appropriate. BP Response to Exercise: normal resting BP - appropriate response. Chest Pain: none. Arrhythmias: none. ST Changes: none. Overall impression: Normal stress test.

Conclusion: Exercise of bruce protocol for 8.01 min.

Target heart rate achieved.

No angina/arrhythmias No ST-T Changes.

Test is negative for induced ischemia.

Phase Name	Stage Name	Time in Stage	Speed (mph)	Grade (%)	Workload (METS)	HR (bpm)	BP (mmHg)	RPP (mmHg*bpm)	VE (/min)	ST Level (III mm)	Comment
PRETEST	SUPINE	02:07	0.50	0.00	1.3	94	140/100	13160	0	0.00	
EXERCISE	STAGE 1	03:00	1.70	10.00	4.6	136	150/100	20400	0	0.15	
	STAGE 2	03:00	2.50	12.00	7.0	155	160/100	24800	0	-0.50	
	STAGE 3	02:01	3.40	14.00	10.1	169			0	-0.75	
RECOVERY		03:57	0.00	0.00	1.0	116	180/100	20880	0	-0.15	



EXERCISE TEST / ECG Strips

Waghmare, Rajesh  
Patient ID 81219  
10.06.2023  
12:51:34pm

94 bpm  
140/100 mmHg  
BRUCE  
0.5 mph  
0.0 %  
PRETEST  
SUPINE  
2:07

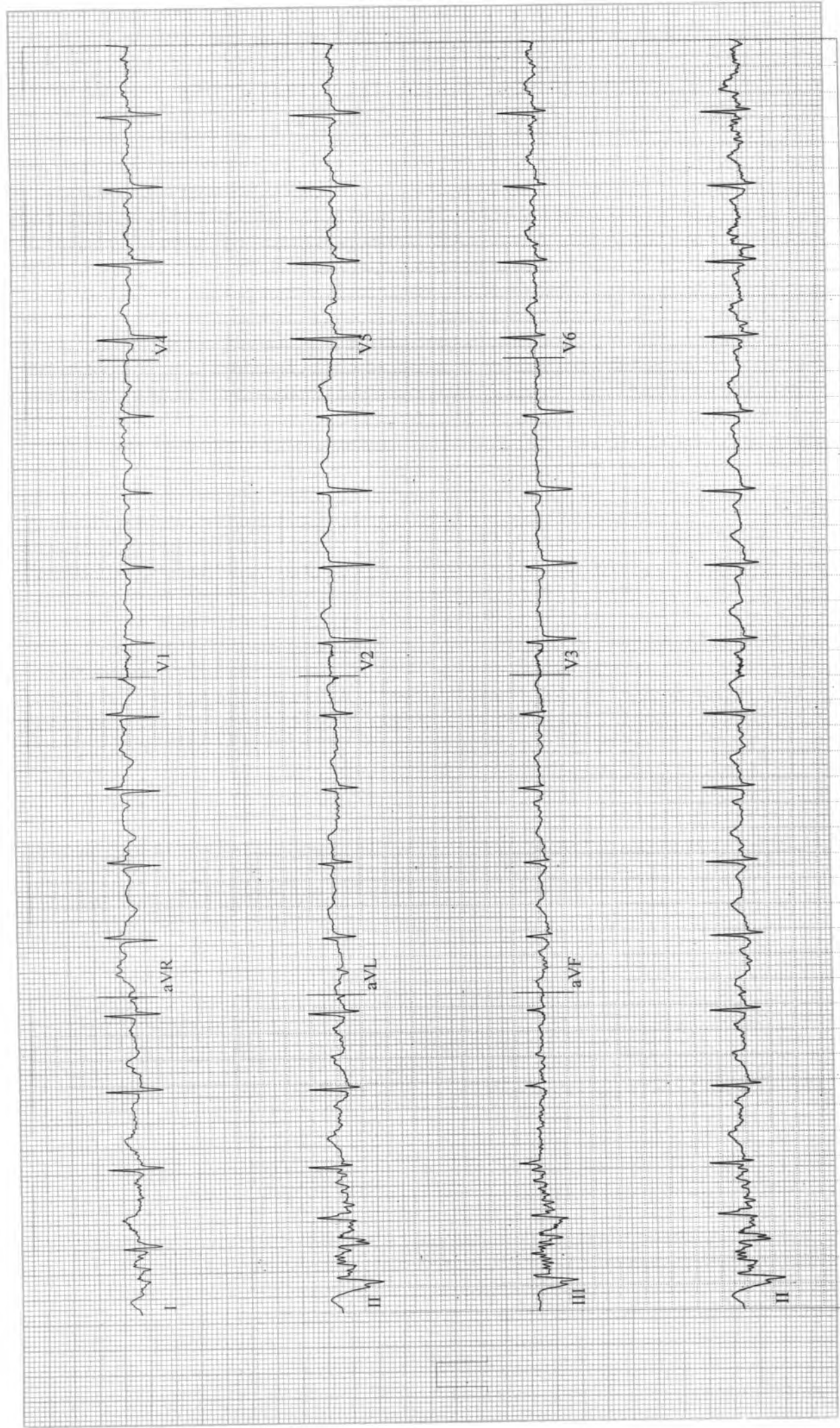

CARDIO BEATS

Waghmare, Rajesh  
Patient ID 81219  
10.06.2023  
1-04:47pm

Linked Medians

PRETEST  
STANDING  
00:23  
117 bpm  
140/100 mmHg

ASIAN HOSPITAL

Lead  
ST Level (mm)  
ST Slope (mV/s)

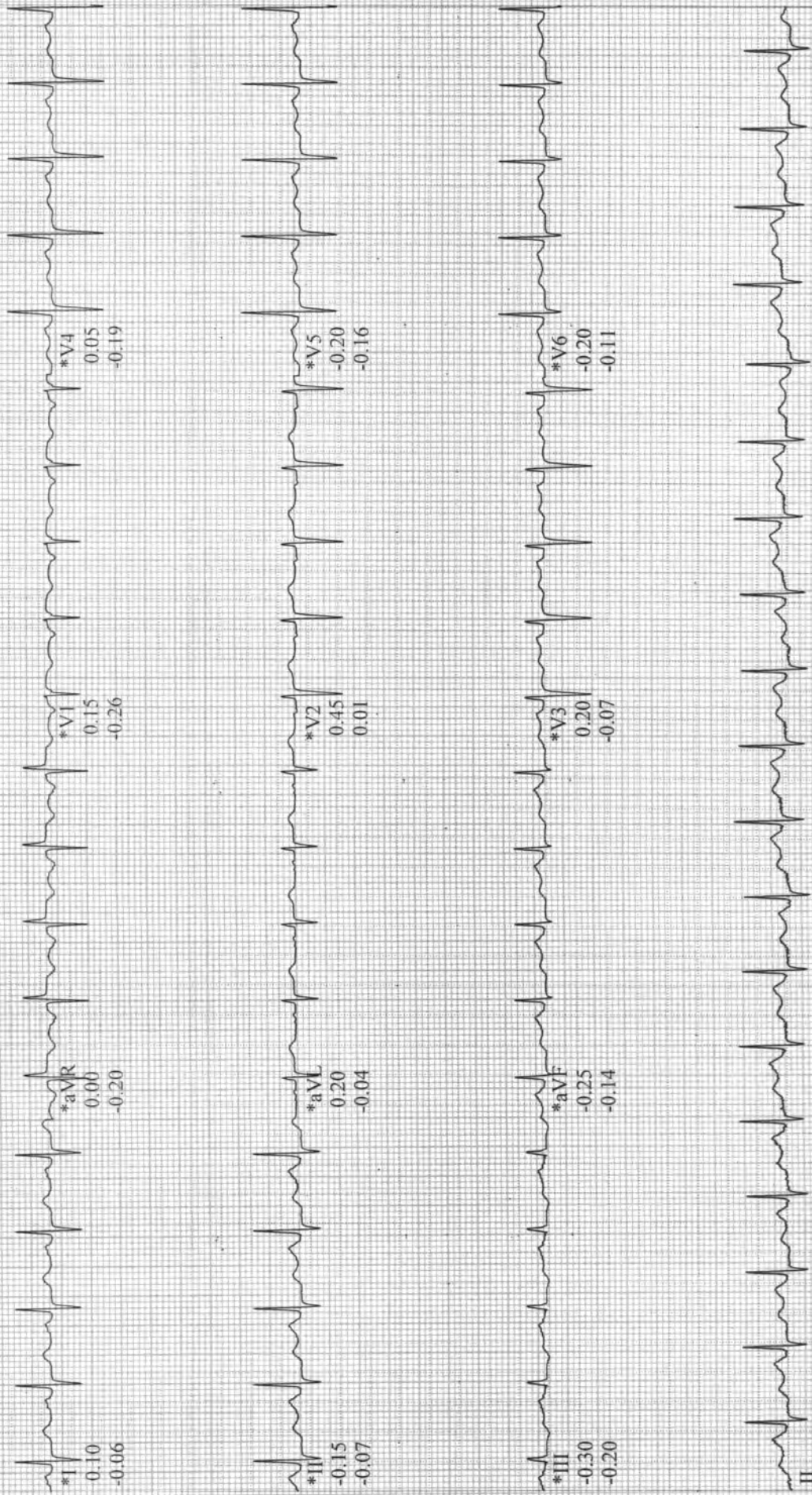

Raw Data

\*Computer Synthesized Rhythms

CARDIO BEATS

Waghmare, Rajesh  
Patient ID 81219  
10.06.2023  
12:54:31 pm

12-Lead Report

EXERCISE  
STAGE I  
02:50  
134 bpm  
150/100 mmHg

ASIAN HOSPITAL

Measured at 60ms Post J (10mm/mV)  
Auto Points

Lead	ST(mm)	Lead	ST(mm)
I	-0.45	V1	-0.05
II	0.60	V2	0.40
III	0.10	V3	0.75
aVR	-0.55	V4	0.65
aVL	0.15	V5	0.30
aVF	0.35	V6	0.15

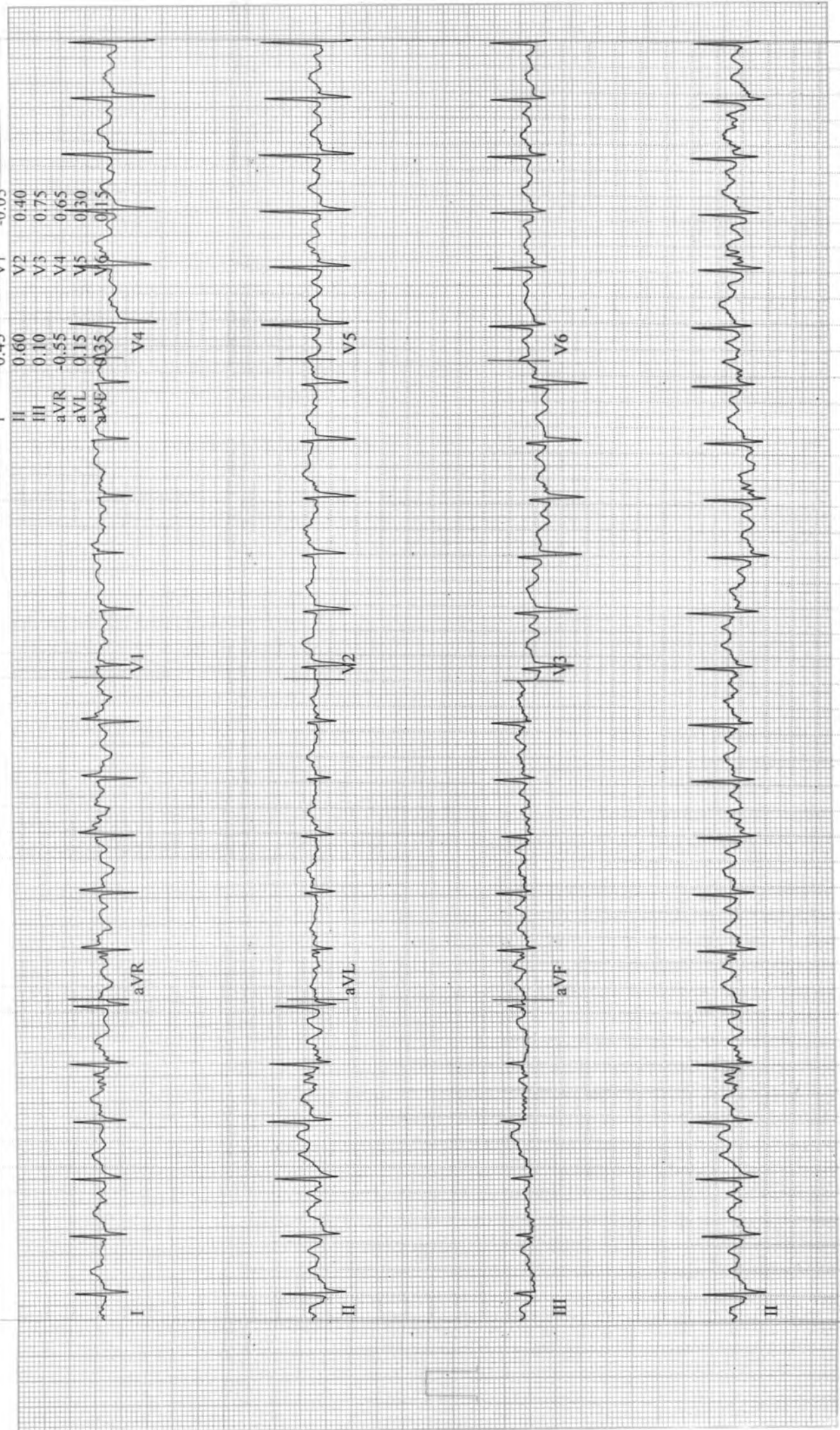

Waghmare, Rajesh  
Patient ID 81219  
10.06.2023  
12:57:31pm

12-Lead Report

EXERCISE  
STAGE 2  
05:50

BRUCE  
2.5 mph  
12.0 %

155 bpm  
160/100 mmHg

ASIAN HOSPITAL

Measured at 60ms Post J (10mm/mV)  
Auto Points

Lead ST(mm) Lead ST(mm)

VI 0.15  
V1 0.00  
V2 0.50  
V3 0.45  
V4 0.35  
V5 0.10  
V6 0.10

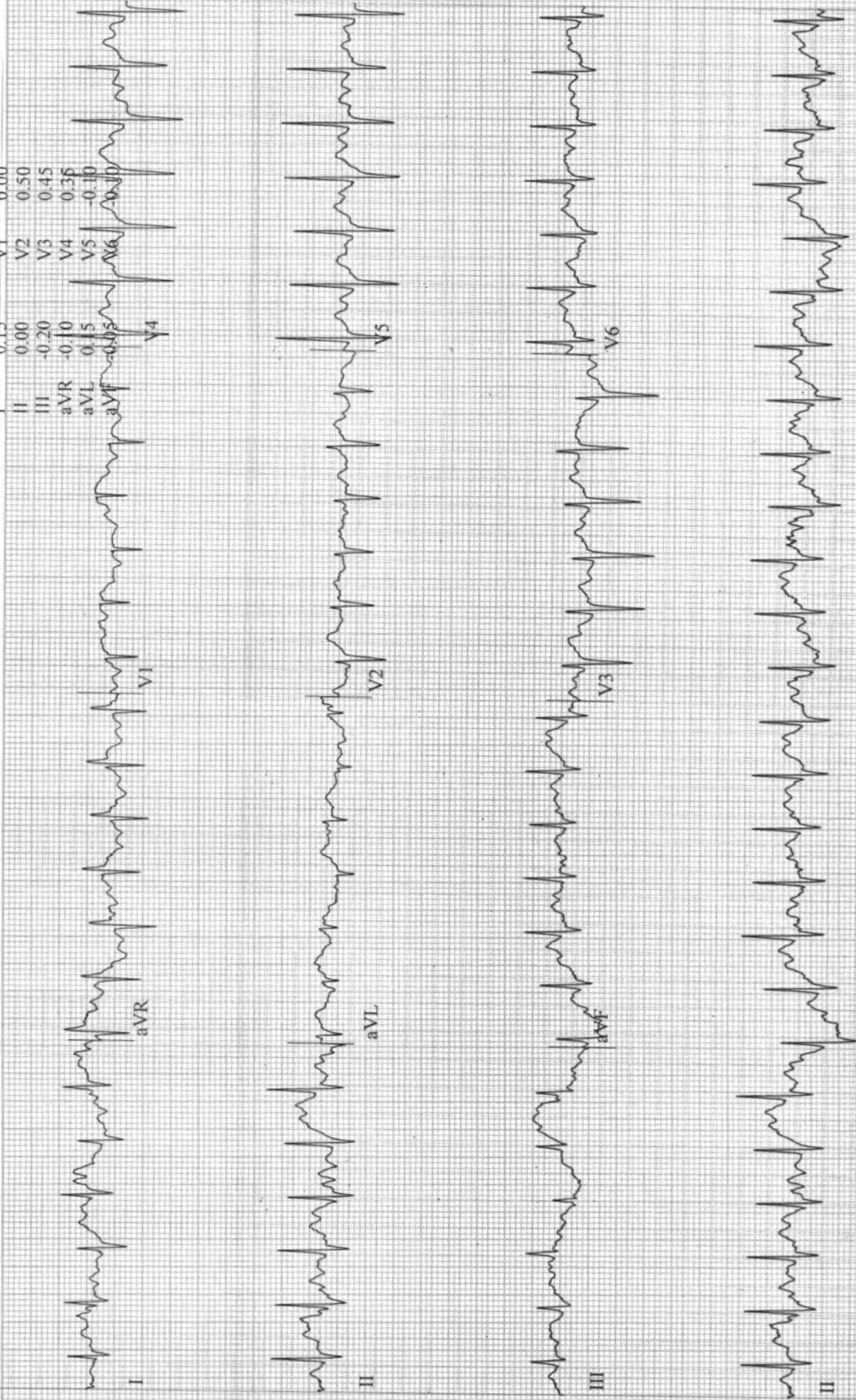

Waghmare, Rajesh  
Patient ID 81219  
10.06.2023  
12:59:42pm

12-Lead Report ( PEAK EXERCISE )  
EXERCISE BRUCE  
STAGE 3 3.4 mph  
08:01 14.0 %

169 bpm

ASIAN HOSPITAL

Measured at 60ms Post J (10mm/mV)  
Auto Points

Lead	ST(mm)	Lead	ST(mm)
I	0.35	V1	0.00
II	-0.45	V2	0.40
III	-0.80	V3	-0.05
aVR	0.05	V4	-0.20
aVL	0.55	V5	-0.70
aVF	0.00	V6	0.60

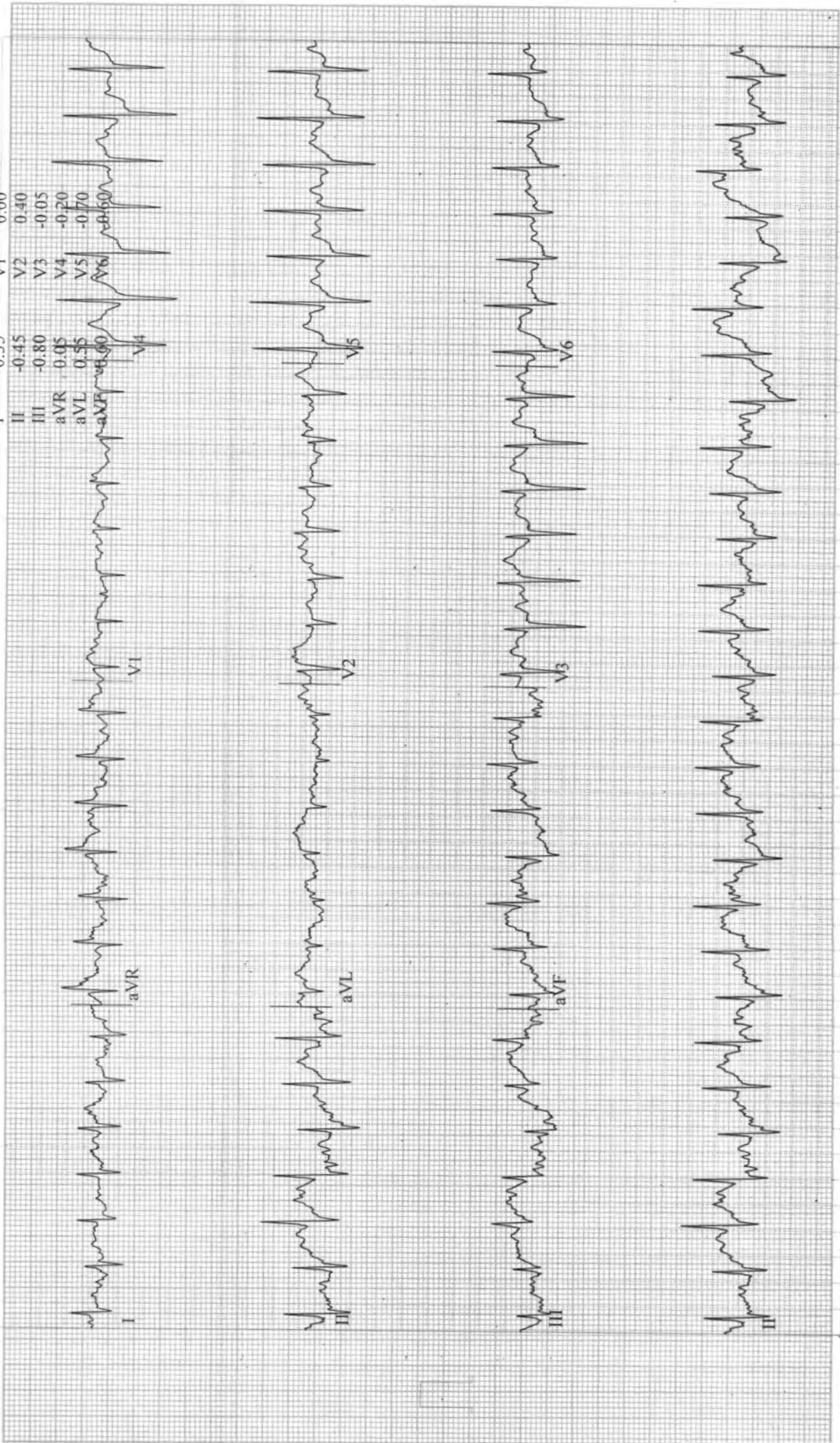

Waghmare, Rajesh  
Patient ID 81219  
10.06.2023  
1:00:32pm

12-Lead Report

RECOVERY

#1  
00:50

157 bpm  
170/100 mmHg

BRUCE  
0.0 mph  
0.0 %

ASIAN HOSPITAL

Measured at 60ms Post J (10mm/mV)  
Auto Points

Lead	ST(mm)	Lead	ST(mm)
I	0.65	V1	-0.10
II	0.45	V2	0.55
III	-0.20	V3	0.80
aVR	-0.55	V4	0.65
aVL	0.40	V5	0.25
aVF	0.15	V6	0.10

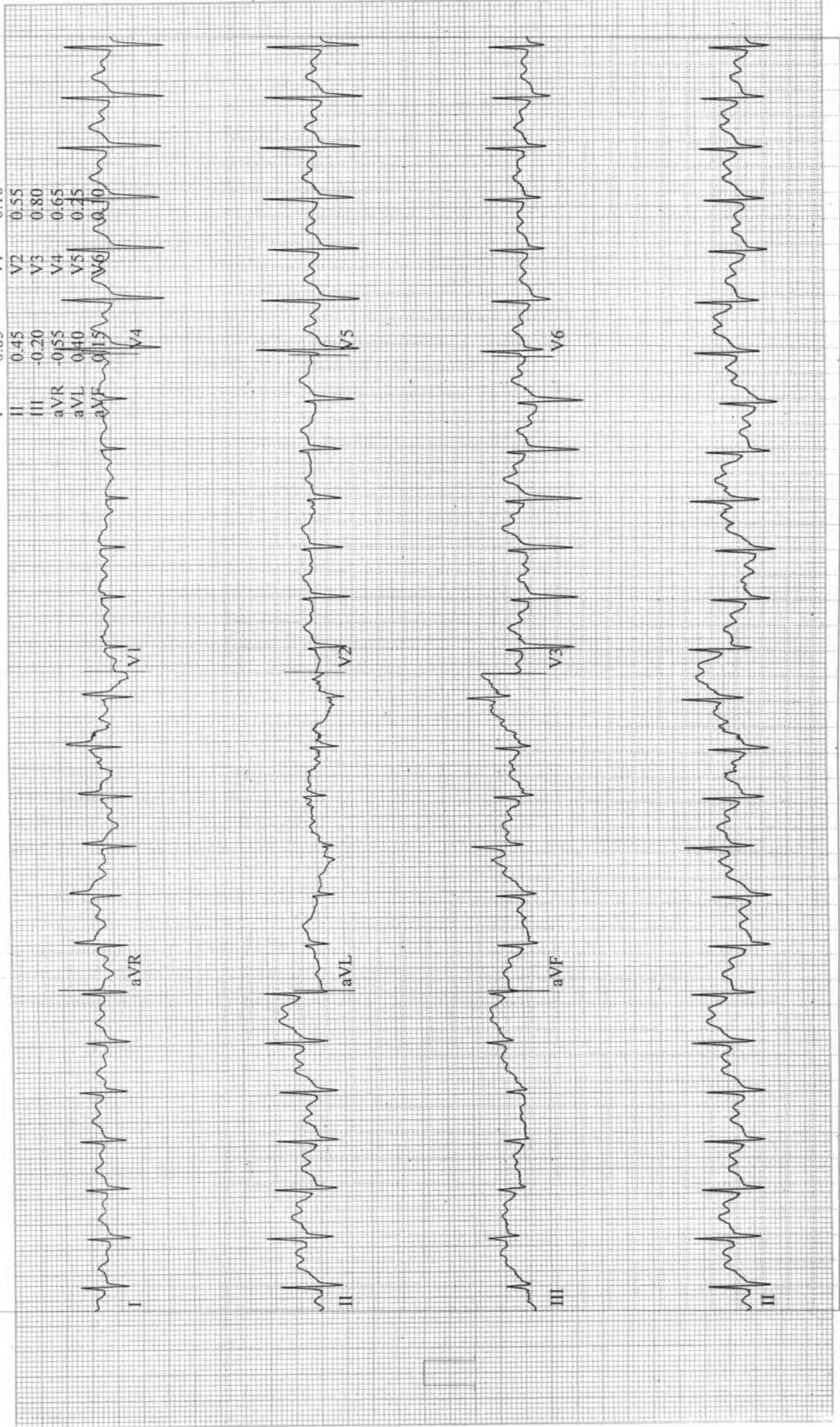

Waghmare, Rajesh  
Patient ID 81219  
10.06.2023  
1:01:32pm

12-Lead Report

RECOVERY

#1  
01:50

130 bpm

BRUCE  
0.0 mph  
0.0 %

ASIAN HOSPITAL

Measured at 60ms Post J (10mm/mV)  
Auto Points

Lead	ST(mm)	Lead	ST(mm)
I	-0.40	V1	-0.05
II	0.35	V2	0.65
III	-0.05	V3	0.80
aVR	-0.40	V4	0.60
aVL	0.20	V5	0.25
aVF	0.15	V6	0.05

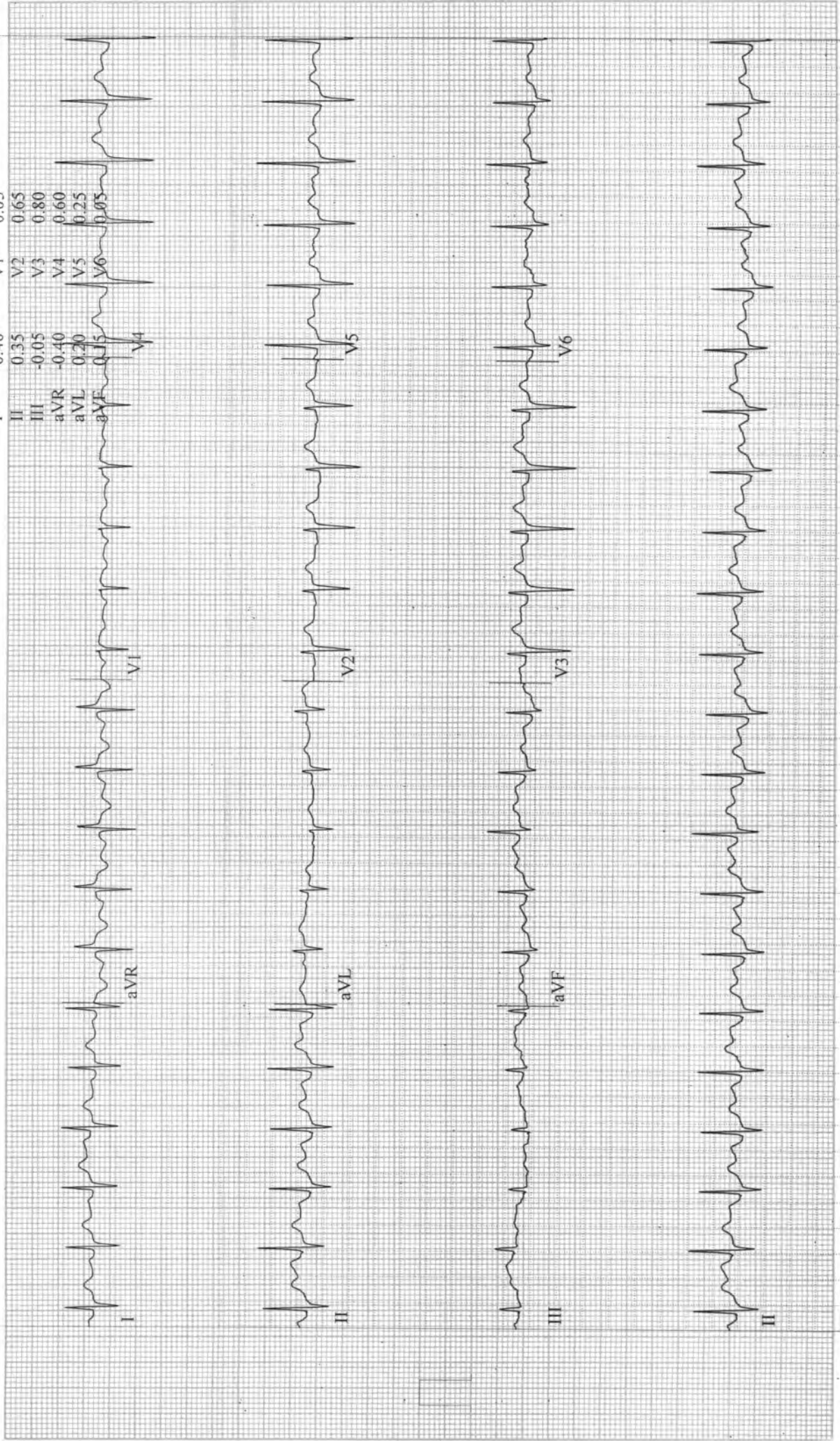

CARDIO BEATS

Waghmare, Rajesh  
Patient ID 81219  
10.06.2023  
1:02:32pm

12-Lead Report  
RECOVERY  
#1  
02:50

BRUCE  
0.0 mph  
0.0 %

ASIAN HOSPITAL

Measured at 60ms Post J (10mm/mV)  
Auto Points

Lead	ST(mm)	Lead	ST(mm)
I	-0.20	V1	-0.20
II	0.05	V2	0.60
III	-0.15	V3	0.65
aVR	-0.15	V4	0.40
aVL	0.20	V5	0.05
aVF	0.05	V6	-0.10

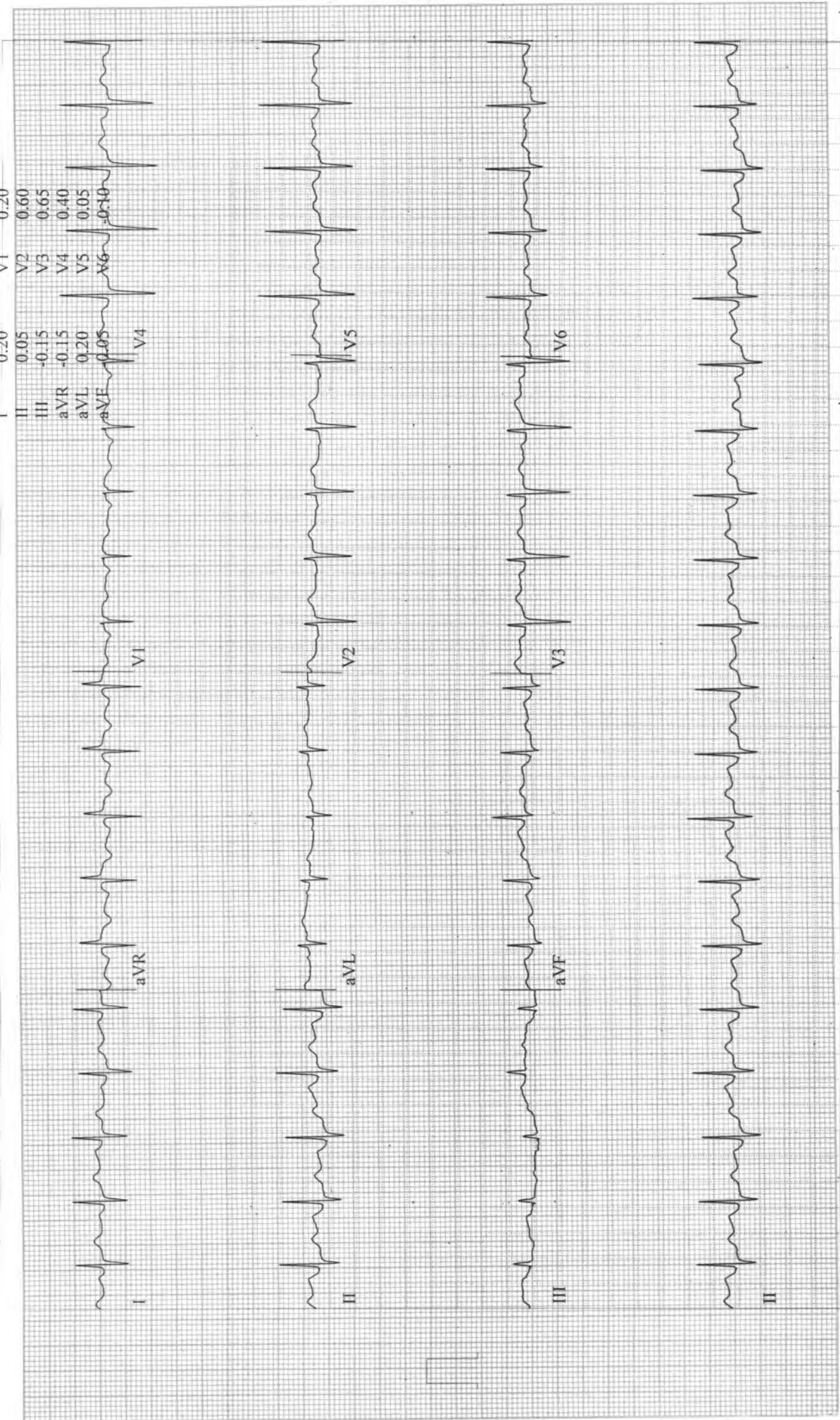

CARDIO BEATS



Waghmare, Rajesh  
Patient ID 81219  
10.06.2023  
1:03:32pm

12-Lead Report

RECOVERY

#1  
03:50

117 bpm

BRUCE  
0.0 mph  
0.0 %

ASIAN HOSPITAL

Measured at 60ms Post J (10mm/mV)  
Auto Points

Lead	ST(mm)	Lead	ST(mm)
I	-0.20	V1	-0.20
II	-0.05	V2	0.45
III	-0.20	V3	0.35
aVR	-0.10	V4	0.20
aVL	0.20	V5	-0.10
aVF	0.15	V6	0.15

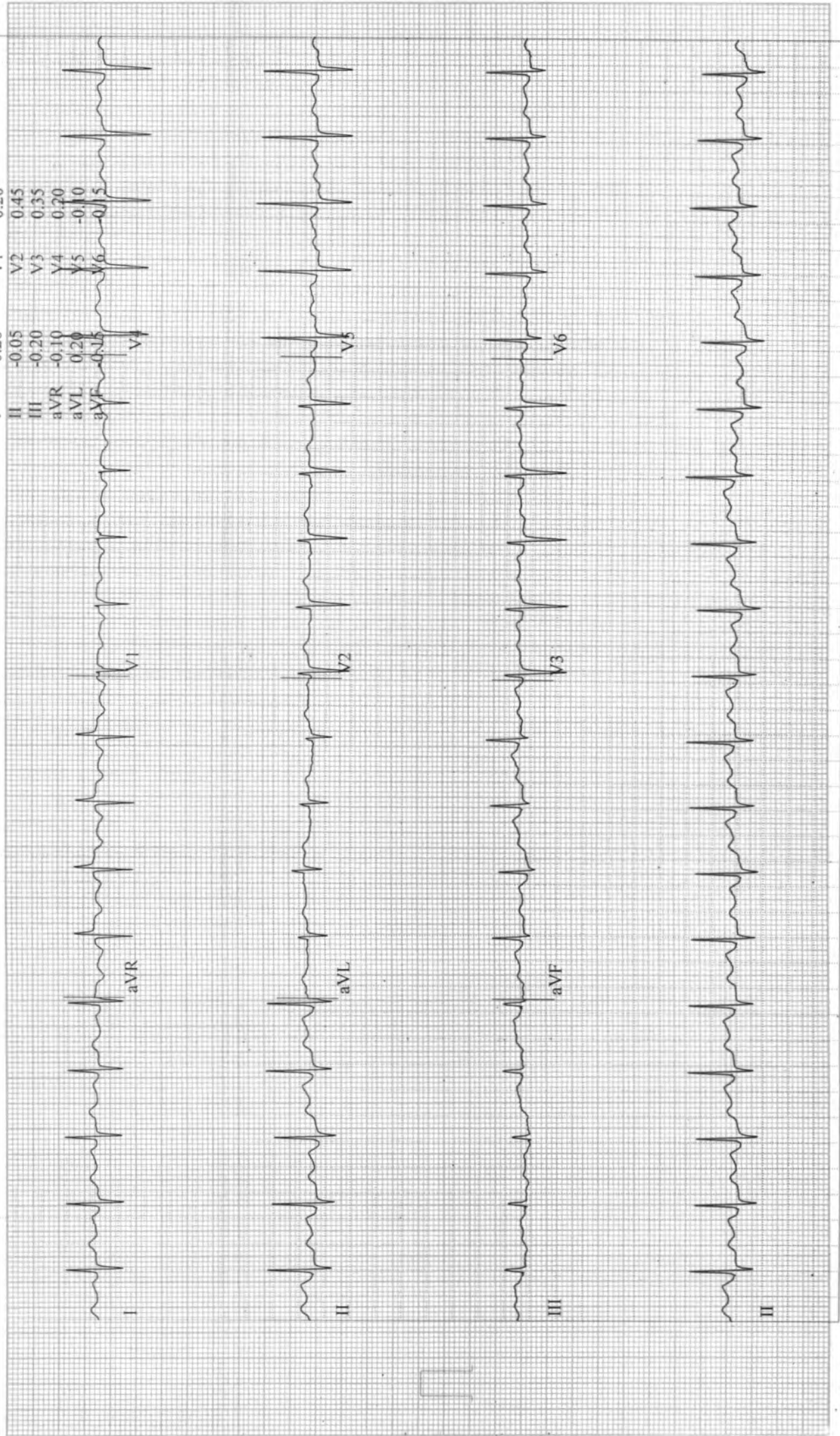

CARDIO BEATS