

10/16/23, 8:36 AM

Your Apollo order has been confirmed - niyantadiabetes@gmail.com - Gmail

Please find corporate HC appointment details scheduled for 16-10-2023 at your Niyanta Diabetes & Heart Clinic Pvt Ltd - Naranpura Center.

**Points to note:-**

- Collect photocopy of employee ID proof if health check is through an employer.
- Collect photocopy of personal ID proof if health check is for insurance.
- Collect MER as per package details & that company's format (already shared).
- By 12 noon of appointment date, share Work order number & visit status (Show/No show).
- Upload reports in Adbhutani portal as per specifications given earlier.

Company Name	Employee Name	Package Name	Package Description	Employee ID	Gender	Age	Referral	Referral ID	Appointment Date
ARCOFEMI HEALTHCARE LIMITED	ARCOFEMI MEDIWHEEL MALE AHC CREDIT PAN INDIA OP AGREEMENT	ARCOFEMI - FULL BODY ANNUAL PLUS ABOVE 50Y MALE - 2D ECHO - PAN INDIA - FY2324	URINE GLUCOSE(FASTING),Dietician consultation.Consultation - Dental,Lipid Profile (all Parameters),Renal Function Test,Ultrasound - Whole Abdomen,Package Consultation - ENT.Fitness by General Physician,2 D ECHO,Blood Grouping And Typing (Abo And Rh),ECG,URINE GLUCOSE(POST PRANDIAL),Urine Routine (CUE),GGTP: Gamma Glutamyl Transpeptidase - Serum,Prostatic Specific Antigen (PSA Total),GLUCOSE - SERUM / PLASMA(FASTING AND POST PRANDIAL, THYROID PROFILE - (T3,T4 AND TSH),LIVER FUNCTION TEST (PACKAGE),Ophthal by General Physician,Glycosylated Hemoglobin (HbA1C) - Whole Blood,HEMOGRAM (CBC+ESR),X-Ray Chest PA,BMI,Doctor,HEMOGRAM + PERIPHERAL SMEAR,LIVER FUNCTION TEST (LFT),PERIPHERAL SMEAR,GAMMA GLUTAMYL TRANSFERASE (GGT),DIET CONSULTATION,BLOOD GROUP ABO AND RH FACTOR,GLUCOSE, POST PRANDIAL (PP), 2 HOURS (POST MEAL),LIPID PROFILE,HbA1c, GLYCATED HEMOGLOBIN,THYROID PROFILE (TOTAL T3, TOTAL T4, TSH),COMPLETE URINE EXAMINATION.GLUCOSE. FASTING,RENAL PROFILE/RENAL FUNCTION TEST (RFT/KFT),BODY MASS INDEX (BMI)	MR. DAGDI DINESH	male	43	Self	N/A	customer@mediwheel.in 9610449795 2023-10-16

Please login to AHCN Portal for more details.

AHCN Login Url : [Click on Link](#)

*appt  
Lab  
Diet  
Dental  
LSC  
Audio  
@D ECH  
ECG  
X-RAY  
Diet  
BMI*

PATIENT NAME: DINESH DAGDI

AGE/SEX: 41 Years/MALE

REF. DOCTOR: HEALTH CHECK UP

DATE : 16/10/2023

**EYE VISION CHECK UP**

EYE PARAMETERS	RIGHT EYE	LEFT EYE
DISTANCE VISION	6/6 WITH GLASS	6/6 WITH GLASS
NEAR VISION	N/6 WITHOUT GLASS	N/6 WITHOUT GLASS
COLOUR VISION	NO COLOUR BLINDNESS	NO COLOUR BLINDNESS

  
**Dr. Parth Shah**

(M.S., Ophthalmology)

Regd. No. : G-23575

Shreeyanta Healthcare & Diagnostics Pvt. Ltd.

Shreeyanta Healthcare & Diagnostics Pvt. Ltd.

212 to 217, Swanik Arcade, Pragatinagar,  
Naranpura, Ahmedabad-380013.

Regd. No. : 051902468

Dinesh Daydi

461M

16/10/23

No any medical hist History

No any family History

C/O bil knee joint  
pain

- left side  
shoulder joint  
pain occ

RUS } NAB  
LUS }  
PIA-Soft

① | E

T- ②

P- 86/M.

SpO2-98%

BP-120/70 mmHg.

Adv.

Life style  
Modification &  
fat free diet

Rx

① Tab. Relyless cloms

0-0-1 ——— ②

② Tab. Relyline

03

0-1-0 ③

Shreeyanta Healthcare & Diagnostics Pvt. Ltd.

16-10-2023 07:04:20

ID: 5463  
Name: DINESH, DAGDI  
Age: 46yrs  
Sex:  
Hospital:  
Department:

HR :	82 bpm
PR :	164 ms
QRS :	80 ms
QT/QTc :	364/424 ms
P/QRS/T :	60/49/63 deg
R/S/SV1 :	1.34/-0.516 mv
R/S+SV1 :	1.860 mv

0.67Hz - 35Hz AC OFF 25 mm/s 10 mm/mv

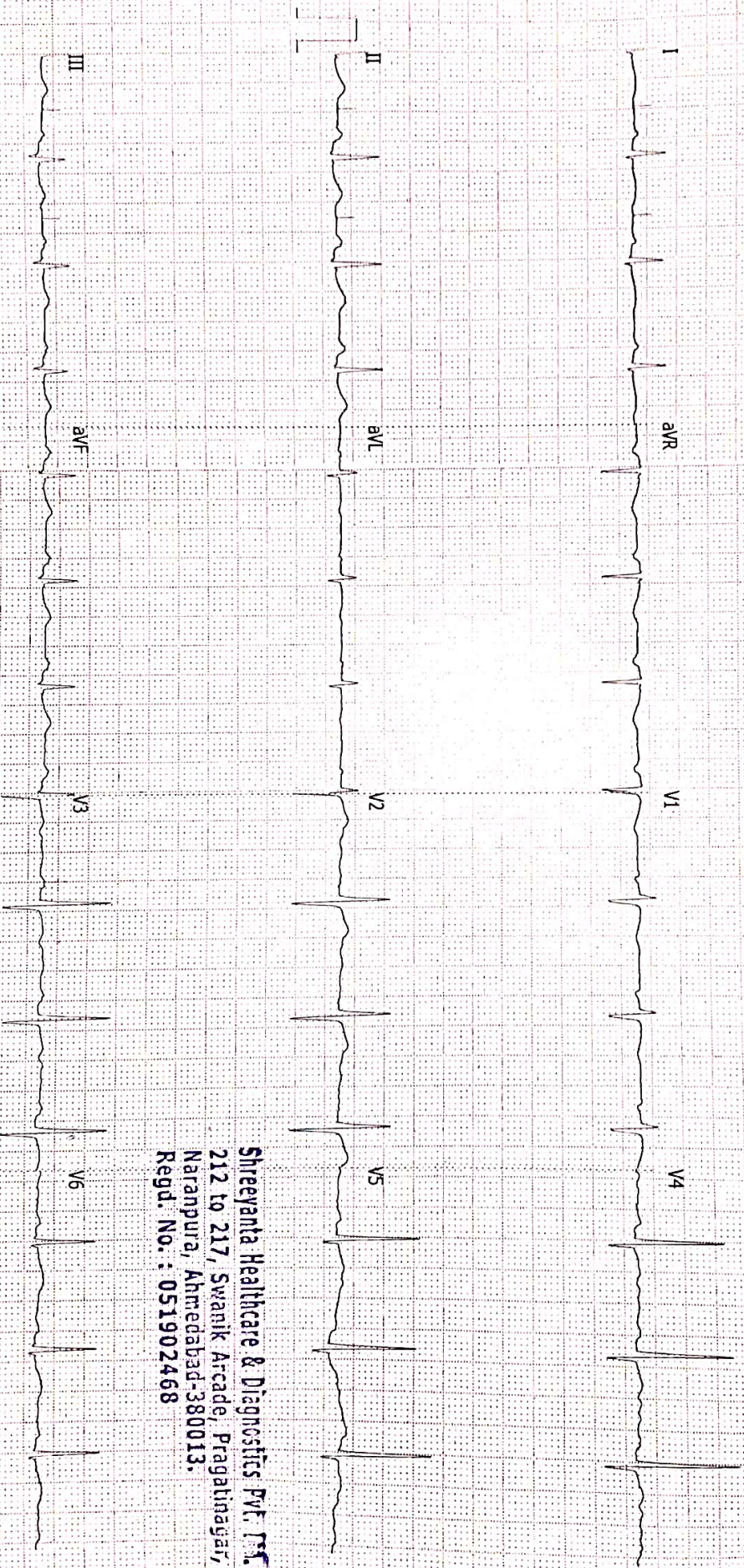

<< Analysis Result >>

\*\* borderline ECG \*\*

Sinus rhythm

Nonspecific T wave abnormality

**Dr. Maulik K. Kinariwala**

(M.D. (Medicine), PGDDM (CN))

Regd. No. : G-14455

Shreeyanta Healthcare & Diagnostics Pvt. Ltd.

Need to be confirmed by doctor. Doctor Name: \_\_\_\_\_

*Handwritten signature: Maulik K. Kinariwala*

Shreeyanta Healthcare & Diagnostics Pvt. Ltd.  
212 to 217, Swanik Arcade, Praghnagar,  
Naranpura, Ahmedabad-380013.  
Regd. No.: 051902468

### INVESTIGATION: 2D ECHO CARDIOGRAPHY

PATIENT NAME: DINESH DAGDI

AGE/SEX: 46YRS

REF. Dr. :

DATE: 16/10/2023

<u>MITRAL VALVE</u>	NORMAL	<u>LEFT VENTRICLE</u>	
PROLAPSE	NORMAL	LVID DIASTOLE	46 MM
AREA	NORMAL	LVID SYSTOLIC	31 MM
<u>AORTIC VALVE</u>	NORMAL	<u>EJECTION FREACTION</u>	60 %
ROOT SIZE	35	IVS	11 MM
LA SIZE	37	LVPW	10 MM
<u>PULMONARY VALVE</u>	NORMAL	<u>TRICUSPID VALVE</u>	NORMAL

**DOPPLER STUDY: -**

	MITRAL VALVE	AORTIC VALVE	PULMONARY VALVE	TRICUSPID VALVE
PEAK VELOCITY m/sec	0.68	1.00	0.70	0.50
PEAK GRADIENT mm hg	1.88	4.00	1.96	1.00
REGURGITATION	TRIVIAL	NIL	NIL	TRIVIAL

**FINAL IMPRESSION:**

- NORMAL RA, RV, LA, LV
- GOOD LV SYFUNCTION (LVEF=60%)
- TRIVIAL MR, TR. NORMAL LV COMPLICNACE
- NO SIGNIFICANT PAH (RVSP = 28 MMHG)
- NO RWMA AT REST. NO CLOT, VEGETATION, PE.

**Dr. Rashesh A. Pothiwala**  
 M.D., DNB (Cardiologist)  
 DR. RASESH POTHIWALA 25943  
 Shreeyanta Healthcare & Diagnostics Pvt. Ltd.  
 MD DNB CARDIO

36 NIVANTA DIABETIC AND V DINESHBHAI  
16/10/23 09:58:37AM ADI 161023-095822AM



MI 1.2 TR 0.23SC  
Adult  
FR 29  
AO% 100  
EHL 3.2  
Ftg 4.1  
Gn 5/4  
M SA 5/4  
MHP 14.0  
D DR 5/1

36 NIVANTA DIABETIC AND V DINESHBHAI  
16/10/23 09:58:05AM ADI 161023-095822AM

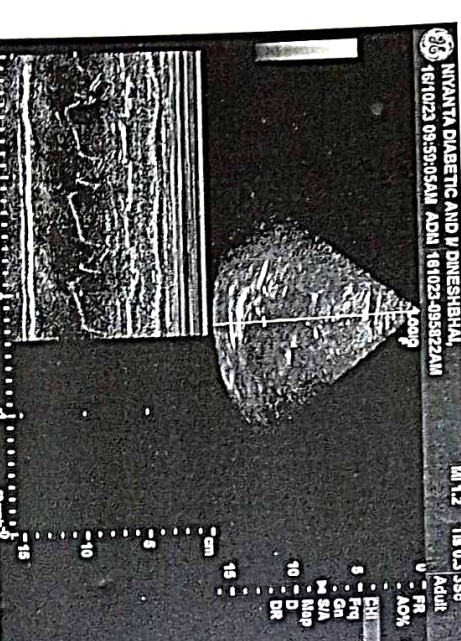

MI 1.2 TR 0.33SC  
Adult  
FR 29  
AO% 100  
EHL 3.2  
Ftg 4.1  
Gn 5/4  
M SA 5/4  
MHP 14.0  
D DR 5/1

36 NIVANTA DIABETIC AND V DINESHBHAI  
16/10/23 09:58:51AM ADI 161023-095822AM

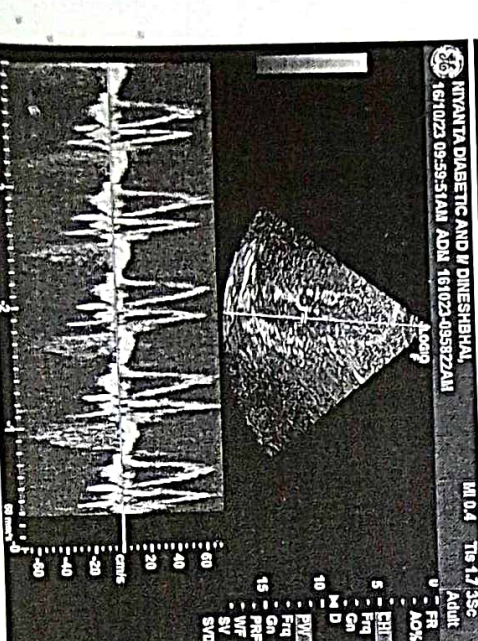

MI 0.4 TR 1.73SC  
Adult  
FR 53  
AO% 100  
EHL 3.2  
Ftg 4.1  
Gn 5/4  
M D 18.0  
PW 3.3  
Ftg 4.2  
Gn 4.2  
PRP 6.2  
WF 7.5  
SV 3  
STD 10.8

36 NIVANTA DIABETIC AND V DINESHBHAI  
16/10/23 09:58:48AM ADI 161023-095822AM

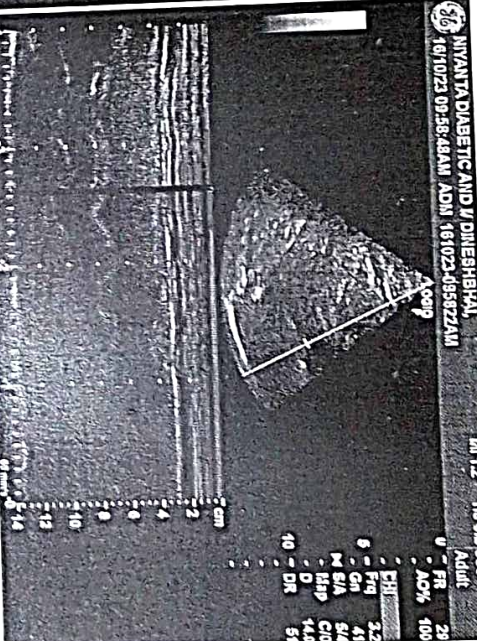

MI 1.2 TR 0.23SC  
Adult  
FR 29  
AO% 100  
EHL 3.2  
Ftg 4.1  
Gn 5/4  
M SA 5/4  
MHP 14.0  
D DR 5/1

36 NIVANTA DIABETIC AND V DINESHBHAI  
16/10/23 09:59:14AM ADI 161023-095822AM

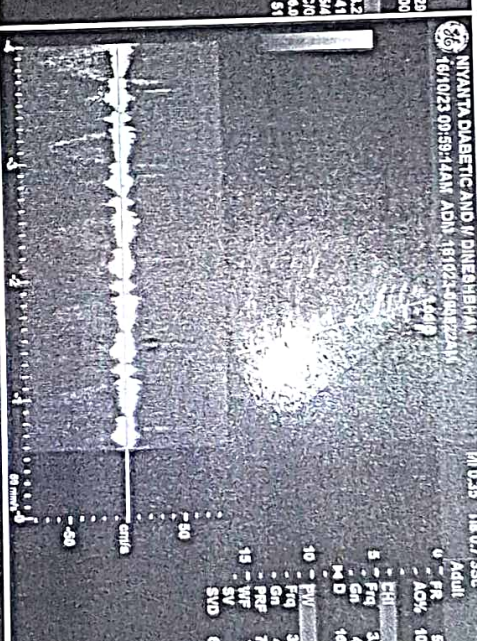

MI 0.35 TR 0.73SC  
Adult  
FR 53  
AO% 100  
EHL 3.2  
Ftg 4.1  
Gn 5/4  
M D 18.0  
PW 3.2  
Ftg 4.2  
Gn 4.2  
PRP 7.8  
WF 7.8  
SV 3  
STD 4.8

36 NIVANTA DIABETIC AND V DINESHBHAI  
16/10/23 10:00:02AM ADI 161023-095822AM

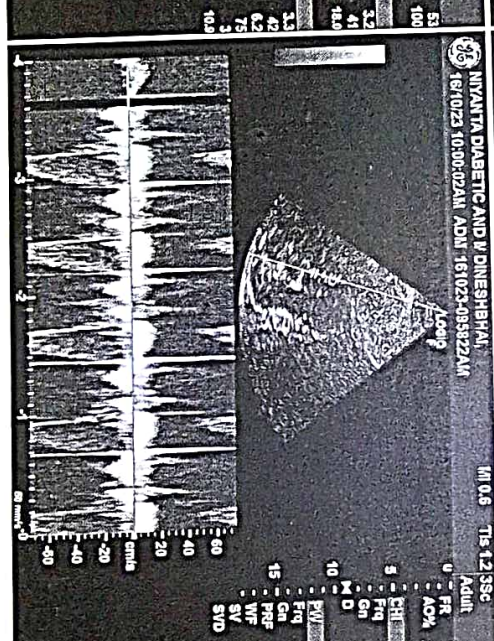

MI 0.5 TR 1.23SC  
Adult  
FR 53  
AO% 100  
EHL 3.2  
Ftg 4.1  
Gn 5/4  
M D 18.0  
PW 2.0  
Ftg 4.2  
Gn 4.2  
PRP 3.8  
WF 7.5  
SV 3  
STD 11.9

36 NIVANTA DIABETIC AND V DINESHBHAI  
16/10/23 09:58:57AM ADI 161023-095822AM

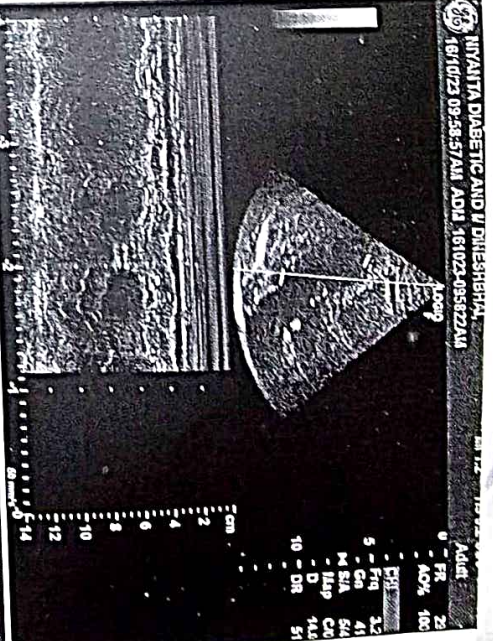

MI 1.2 TR 0.33SC  
Adult  
FR 29  
AO% 100  
EHL 3.2  
Ftg 4.1  
Gn 5/4  
M SA 5/4  
MHP 14.0  
D DR 5/1

36 NIVANTA DIABETIC AND V DINESHBHAI  
16/10/23 09:59:42AM ADI 161023-095822AM

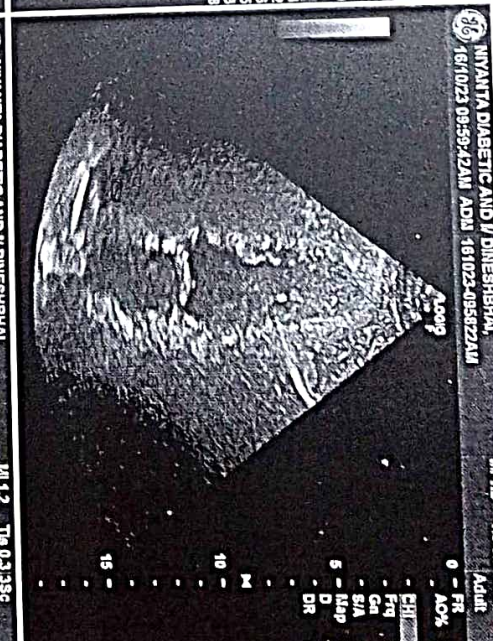

MI 1.2 TR 0.33SC  
Adult  
FR 53  
AO% 100  
EHL 3.2  
Ftg 4.1  
Gn 5/4  
M SA 5/4  
MHP 14.0  
D DR 5/1

36 NIVANTA DIABETIC AND V DINESHBHAI  
16/10/23 10:00:41AM ADI 161023-095822AM

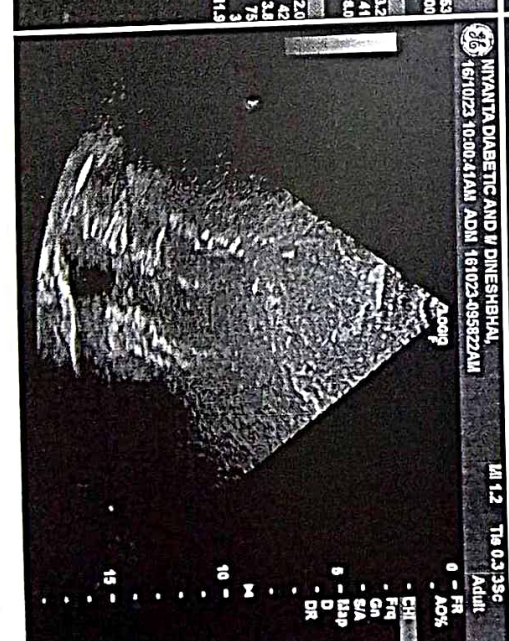

MI 1.2 TR 0.33SC  
Adult  
FR 53  
AO% 100  
EHL 3.2  
Ftg 4.1  
Gn 5/4  
M SA 5/4  
MHP 14.0  
D DR 5/1

NAME: DAGDI DINESH	DATE: 16 / 10 / 2023
AGE: 46 YEARS                      SEX: Male	REF.DR. ARCOFEMI MEDIWHEEL

**INVESTIGATION : USG ABDOMEN & PELVIS**

LIVER appears normal in size and shows normal echopattern. No evidence of focal mass lesion. No evidence of dilated intrahepatic biliary radicals noted. Portal vein and hepatic veins are unremarkable. Common bile duct appears normal.

GALL BLADDER appears normal distended. No cholecystitis.

PANCREAS appears normal in size and echopattern.

SPLEEN appears normal in size and echopattern. No evidence of mass lesion seen.

KIDENYS:

Both kidneys appear normal in size, shape and position. No evidence of mass lesion or hydronephrosis seen on either side. Both Kidneys show normal cortical echogenicity well preserved cortico-medullary differentiation.

Right renal mid calyx 5.0mm size calculus seen .

URINARY BLADDER is partially distended. No evidence of vesical mass or calculus is seen.

Prostate appears normal size and normal echopattern.

Small and large bowel loops are unremarkable.

No evidence of ascites or lymphadenopathy is seen.

**IMPRESSION:-**

=Right renal mid calyx 5.0mm size calculus seen without hydronephrosis.

**Dr. Jay Parikh**  
(M.S., Radiologist)

Regd. No. : G-20251

Dr. JAY PARIKH, Shreeyanta Healthcare & Diagnostics Pvt. Ltd,

CONSULTANT RADIOLOGIST.

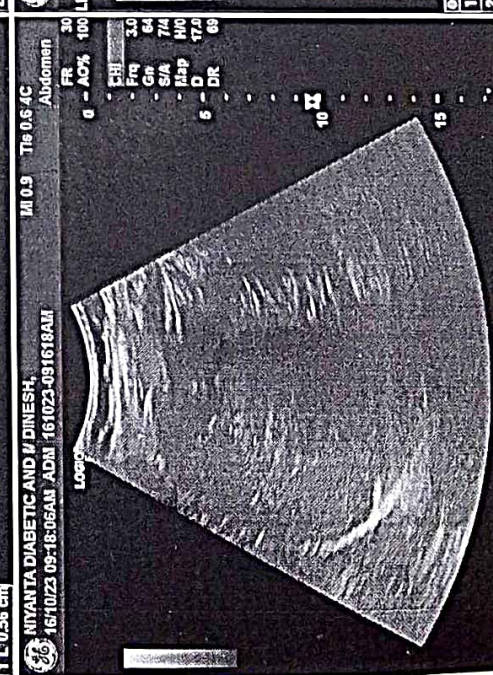
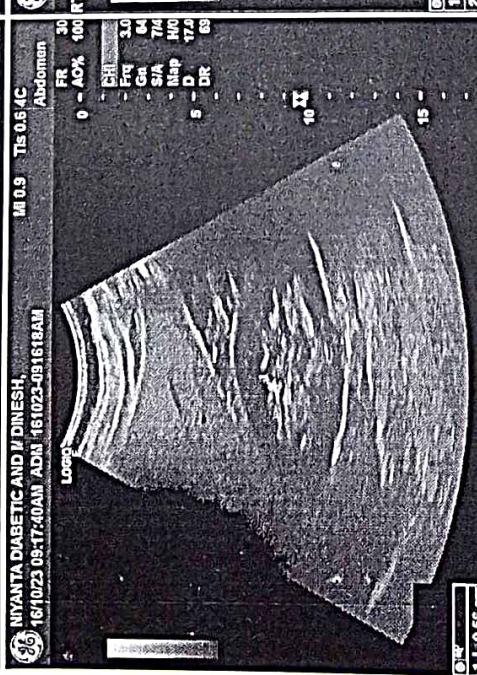
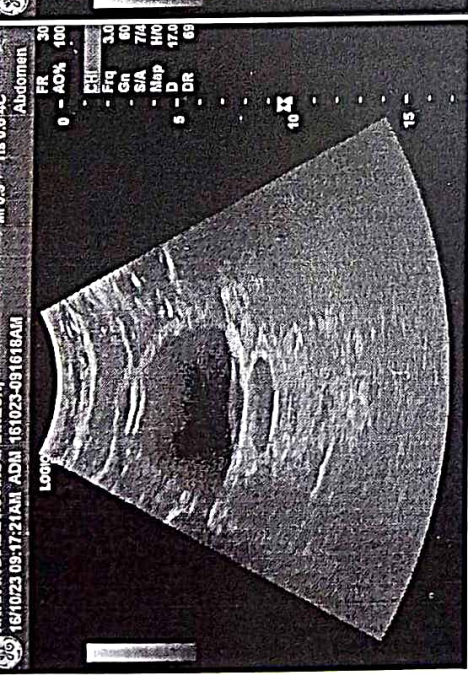
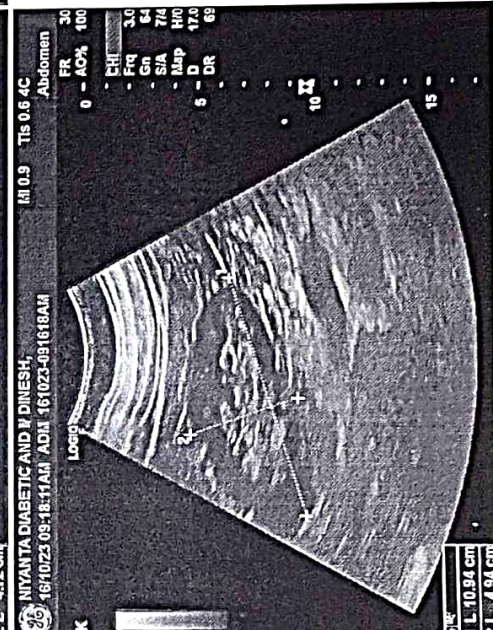
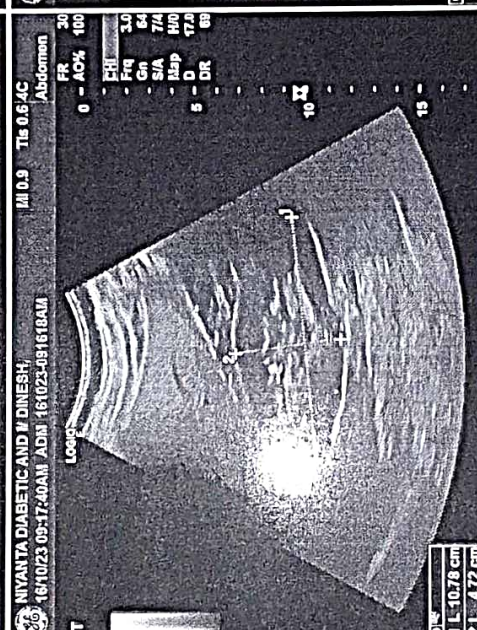
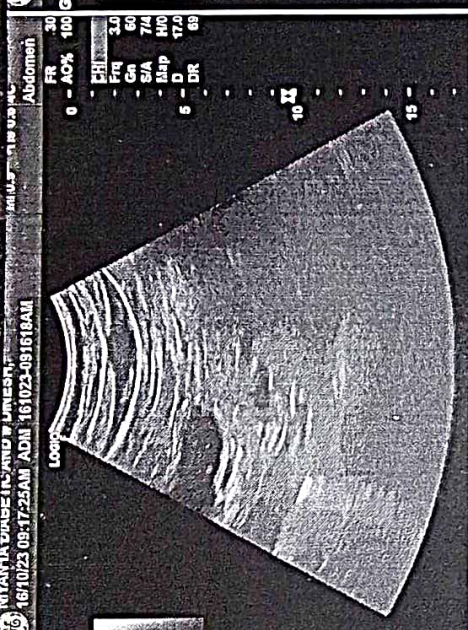
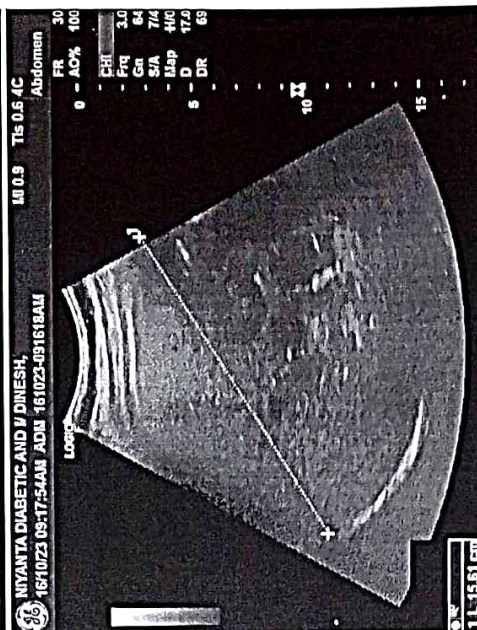
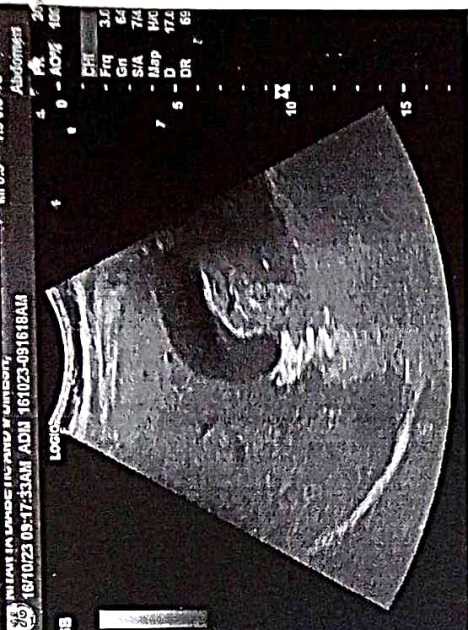

Shreyanta Healthcare & Diagnostics Pvt. Ltd.  
212 to 217, Swanik Arcade, Pragatinagar,  
Naranpura, Ahmedabad-380013.  
Regd. No. : 051902468

3





# SHREEYANTA DIABETES & METABOLIC CLINIC

212-217 Swanik Arcade, Naranpura, Ahmedabad-380013

Patient ID : 0045  
Name : dinesh DAGDI  
CR Number : 20231016103842  
Registration Date : 16-Oct-2023

Age : 46  
Gender : Male  
Operator : sobhana purohit

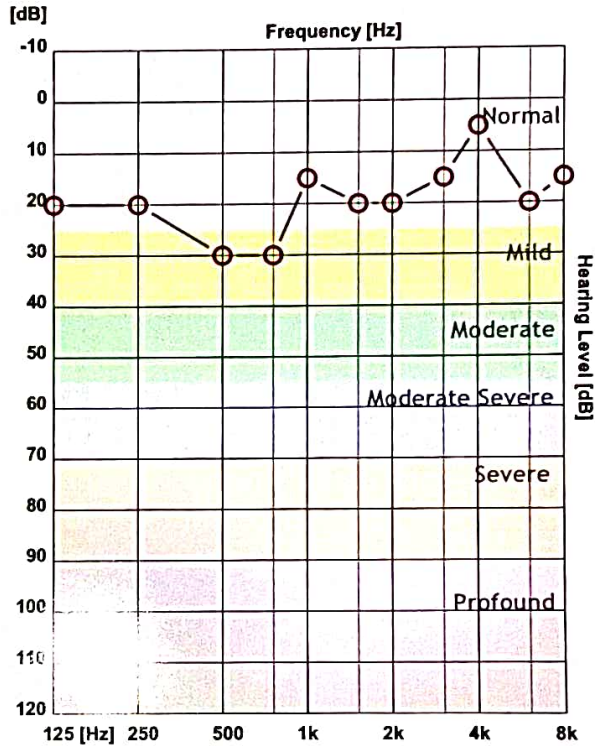
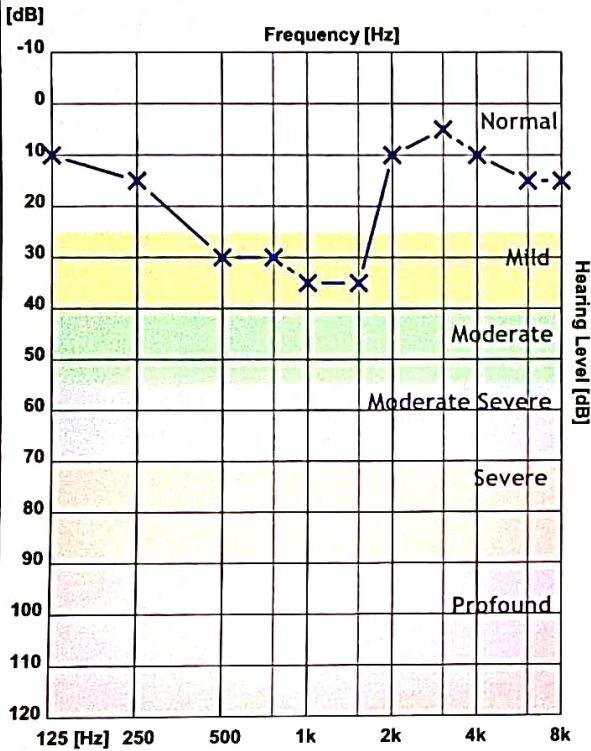

	125 Hz	250 Hz	500 Hz	750 Hz	1000 Hz	1500 Hz	2000 Hz	3000 Hz	4000 Hz	6000 Hz	8000 Hz
X - Air Left	10	15	30	30	35	35	10	5	10	15	15
O - Air Right	20	20	30	30	15	20	20	15	5	20	15
> - Bone Left											
< - Bone Right											

Clinical Notes :

~~Mild~~ Bilateral mild hearing sensitivity within normal limit:

Shreeyanta Healthcare & Diagnostics Pvt. Ltd.  
212 to 217, Swanik Arcade, Pragatinagar,  
Naranpura, Ahmedabad-380013.  
Regd. No. : 051902468



**AHMEDABAD  
DENTAL**

610, Swanik Arcade, Opp. Arjun Green, Pragatinagar,  
Naranpura, Ahmedabad, Gujarat 380013  
Ph.: 9879994844, **9725368282**  
Web : www.ahmedabadental.com

Name : Dinesh Dagdi Date : 16/10/2023  
Mobile No. : 9610449795 Case No. : 1203  
Email : ddagdi76@gmail.com Birth Date : 16/08/1977  
Occupation : Service  
Address : 3 Vaibhav Villa, Aegda Road Palanpur  
Medical History : NAD

**Consent Statement :**

I hereby authorize and request the performance of dental services for Myself. I also give my consent to any advisable and necessary dental procedures, medications or anaesthetics to be administered by the attending dentist. I completely understand the complications and risks associated with the same. I understand and acknowledge that I am Financially responsible for service provided for my self of the above mentioned.

હું ડોક્ટરને દાંત પાડવાની/સર્જરી/દાંતની તમામ સારવાર અને તે માટે જરૂરી શીશી સૂંદાડવાની/ઇંજેક્શન આપી બહેરૂ કરાવાની અને દવા આપવાની સંમતિ આપુ છું. મેં ડોક્ટર સાહેબને મારી બિમારીને લગતી તમામ સાચી માહિતી આપી છે અને ડોક્ટર સાહેબે સારવાર અંગેના તમામ સારા/ખોટા પરિણામોની મને મારી ભાષામાં જાણકારી આપી છે. સારવાર દરમ્યાન જો મને કંઈપણ થાય અને સારવાર ના ખર્ચાની સંપૂર્ણ જવાબદારી મારી રહેશે તે અંગે ડોક્ટર/હોસ્પિટલ/સ્ટાફ/સંસ્થા જવાબદારી રહેશે નહિં.

Signature, (In case of minor) Signature of Guardian

Chief Complaints : Routine check up.

Examination	Treatment Required
<u>- occlusal cavities 8/8</u> <u>- calculus ++ (ant-teeth)</u>	<u>Adv</u> <u>- scaling</u> <u>- class I restorations</u>

8/8

Shreeyanta Healthcare & Diagnostics Pvt. Ltd.  
212 to 217, Swanik Arcade, Pragatinagar,  
Naranpura, Ahmedabad-380013.  
Regd. No. : 051902468

• Interest in recall at : 3 months  6 months

## Diet Plan - 12.3

Date: 16/16/23

Name: Dimeshbhai Deydi Age: 41

Height: 174 Weight: 93.3 B.M.I.: 30.8

Activity Level: - Recommended Calories: 1450 kcal

7:W

सवारे (Morning)

मेथीनुं पाणी 1 ग्लास, चा/दुध/कोफी 1 कप (मांस वगार) 10-12 PCS

Almond - 2  
Walnut - 2

8:W

नास्तो (Break Fast)

रोटली / भाभरी (भाभरी) 1 नंग, दुध (मांस वगार) 1 कप.

Mooney / Muth Milk Cereals

10:W

भोडी सवारे (Mid Morning)

सकरजन / पपैयुं / दाम 1 नंग (100gm.). Green tea

1:W

अपोरे जमवानुं (Lunch)

सलास 1 भाउल, शाकभाजु 1 वाटकी, दाण के कढोण 1 वाटकी, रोटली 2 नंग, छाश 1 ग्लास (200ml.)

kesari / Momiyo

4:W

अपोरे (Tea Time)

चा / दुध / कोफी कप, शेकेला चणा / वटाणा 1 वाटकी

gporant  
Makhana / Pahu chersa.

6:W

रात्रे (Dinner)

सलास 1 भाउल, शाकभाजु 1 वाटकी, भाजरीनो रोटलो / भाभरी 1 नंग, छाश 1 ग्लास (200ml.)

1) Susi upma

2) Pahu veg.

10:W

रात्रे (Bed Time)

दुध 1 ग्लास (200ml., मांस वगार)

M.N. Parilal

Special Recommendations :

Oil: 15-17 ml/day, Water: 12-15 glass.

Shreeyanta Healthcare & Diagnostics Pvt. Ltd.  
212 to 217, Swanik Arcade, Pragatinagar,  
Naranpura, Ahmedabad-380013.  
Regd. No. : 051902468

**NIYANTA DIABETES & HEART CLINIC**

# Human Body Composition Monitoring Report of Analysis and Suggestion

**Name** DINESHBHAI      **Gender** Male      **Age** 46      **Height** 174cm      **Time of Measurement** 2023-10-16 11:32

Total Score 54 70-75

Bio-Age 54

### Indicators of Body Composition

Indicators	Results	Ideal Range	Condition Judgement				
			Lower	Low	Normal	High	Higher
Weight(kg)	93.3	56 ~ 72.4			█		
BMI(kg/ m <sup>2</sup> )	30.8	18.5 ~ 23.9			█		
TBF%	31.8	13 ~ 25			█		
VFI	18.6	2.1 ~ 9			█		
TBW%	51.1	50 ~ 70			█		
SM%	27.9	35 ~ 49			█		
BMC(kg)	3.5	2.8 ~ 3.6			█		
BMR (KCal/d)	1744	1350 ~ 1725			█		

### Weight Control Advice

Reduce Fat	Enhance Muscle	Maintain the status
<input type="checkbox"/>	<input checked="" type="checkbox"/>	<input type="checkbox"/>
Reduce Weight	20.9 ~ 37.3 kg	
Increase Muscle	6.6 ~ 19.7 kg	
Reduce Fat	6.3 ~ 17.5 kg	
Maintain Water	46.7 ~ 65.3 kg	
Maintain Minerals	2.8 ~ 3.6 kg	

### Recommended daily calorie intake

1901 KCal/day

### Fat-Free Mass and Fat Mass Analysis

Focus	Results	Ideal Range
Fat Mass FM(kg)	29.67	7.28 ~ 18.09
Fat Mass Index FMI	9.8	2.4 ~ 5.98
Fat-Free Mass FFM(kg)	63.63	48.73 ~ 54.27
Fat-Free Mass Index FFMI	21.02	16.09 ~ 17.93
Ratio of Fat to SM	1.14	0.37 ~ 0.51



### Body Composition Balance Analysis

Upper limb balance 1

Symmetrical       Enhance Left       Enhance Right

Body balance 1.002

Symmetrical       Enhance Left       Enhance Right

Lower limb balance 1

Symmetrical       Enhance Left       Enhance Right

### Body Composition and Health Evaluation

Low muscle content caused by too little exercise. Calories can not be consumed effectively which convert to fat. Please increase the amount of exercise, especially those may strengthen muscle. Aerobic exercise is also helpful to you. Please avoid high calorie food, such as fried food, fat meat, dessert etc.

### Health Risk Warning

Warning: visceral fat level is high. There is something wrong with your lipid metabolism, easy to cause fat liver, high blood lipids. Please lower visceral fat level to male's ideal value 4

Shreevanta Healthcare & Diagnostics Pvt. Ltd.  
212 to 217, Swanik Arcade, Pragatinagar,  
Narapura, Ahmedabad-380013.  
Regd. No. : 051902468

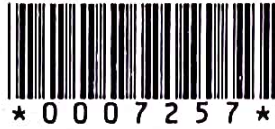

PATIENT'S NAME : DINESH DAGDI LAB. NO : SY-2109-23  
AGE/SEX : 46 Years/Male SAMPLE NO : 7257  
REFERRED BY : ARCOFEMI HEALTHCARE LIMITED DATE/TIME : 16/10/2023\09:00  
LOCATION : SHREEYANTA DIABETIC & METABOLIC CLINIC PT ID :

**COMPLETE BLOOD COUNT**

**(PERFORM BY FULLY AUTOMATED SYSMAX-XP 100 CELL COUNTER)**

Sample Type: EDTA

Test Name	Result	Units	Biological Reference Interval
<b>Blood Counts</b>			
Haemoglobin :	14.10	Gms%	13.5 - 18.0
Total R.B.C. :	4.87	mill/c.mm	4.7 - 6.0
Total W. B. C. :	6200	/cu mm	4000 - 11000
Platelet Count :	221000	/cu.mm	1,50,000 - 4,50,000
<b>Differential Count</b> %			
	<b>Expected Value</b>	<b>(Absolute Count/uL)</b>	
Neutrophils :	61	50 - 60	3782 1600 - 7000
Lymphocytes :	32	20 - 40	1984 1000-4000
Eosinophils :	03	1 - 4	186 40 - 400
Monocytes :	04	2 - 6	248 200 - 1000
Basophils :	00	0 - 01	00 0 - 100
<b>Blood Indices</b>			
P. C. V :	40.10	%	42 - 52
M. C. V. :	82.30	fl	78 - 100
M.C.H :	29.00	pg	27 - 32
M. C. H. C :	35.20	%	32 - 36
R.D.W :	13.30	%	11.5 - 14.0

**Peripheral smear study**

RBC's

R.B.C -Normocytic Normochromic.

WBC's

W.B.C -Normal in Number & DC As Given Above.

Platelets

Platelets are Adequate and Normal in Morphology.

**PS FOR MP**

No Any Blood Parasites seen.

..... End Of Report .....

DR. JITENDRA NAYAK  
M.D.(PATH)

DR. JANAK THAKKAR  
M.B.DCP (PATH)

Shreeyanta Healthcare & Diagnostics Pvt. Ltd.  
212 to 217, Swanik Arcade, Pragatinagar,  
Naranpura, Ahmedabad-380013.  
Regd. No. : 051902468

**Dr. Jitendra N. Nayak**  
(M.D., Pathologist)  
Regd. No. : G-14786

Pathologist

Shreeyanta Healthcare & Diagnostics Pvt. Ltd.

Manage by Spandan Pathology Laboratory • Home Collection Facilities Available

2nd Floor, Swanik Arcade, Nr. Arjun Homes, B/h Vardan Tower, Pragatinagar - K. K. Nagar Road, Naranpura, Ahmedabad : 380 013.

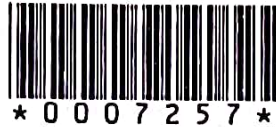

PATIENT'S NAME : DINESH DAGDI  
AGE/SEX : 46 Years/Male  
REFERRED BY : ARCOFEMI HEALTHCARE LIMITED  
LOCATION : SHREEYANTA DIABETIC & METABOLIC CLINIC  
LAB. NO : SY-2109-23  
SAMPLE NO : 7257  
DATE/TIME : 16/10/2023\09:00  
PT ID :

**BIOCHEMISTRY**  
(DONE ON EM 200 FULLY AUTOMATED BIOCHEMISTRY ANALYSER)

Sample: Serum/Plasma

Test Name	Result	Units	Biological Reference Interval
<b>Urea</b> METHOD: Urease-GLDH	:24.2	mg/dL	12.6 - 42.6
<b>Creatinine</b> METHOD: Jaffe's Buffewr Kinetic	:1.19	mg/dL	0.7 - 1.4
<b>BUN</b> METHOD: UREASE ENZ	:11.31	mg/dL	7.94 - 20.1
<b>S.G.P.T</b> IFCC WITH PYRIDOXAL PHOSPHATE ACTIVATION	: <u>44.9</u>	U/L	0 - 40
<b>S.G.O.T</b> IFCC WITH PYRIDOXAL PHOSPHATE ACTIVATION	:36.2	U/L	0-45
<b>Alkaline Phosphatase</b> METHOD: PNPP-AMP (IFCC), KINETIC ASSAY	: 56.1	U/L	30-120
<b>Bilirubin - Total</b> METHOD: DIAZO	:0.49	mg/dL	0.2 - 1.3
<b>Bilirubin - Direct</b> METHOD: DIAZO	:0.28	mg/dL	0 - 0.6
<b>Bilirubin - Indirect</b> METHOD: CALCULATED	:0.21	mg/dL	0.1 - 0.4
<b>Total Protein</b> METHOD: BIURET	:6.78	gm/dL	6.3 - 8.2
<b>Albumin</b> METHOD: BCG	:4.23	gm/dL	3.5 - 5.0
<b>Globulin</b> METHOD: CALCULATED	:2.55	gm/dL	1.9 - 3.5
<b>Albumin/Globulin Ratio</b> METHOD: CALCULATED	:1.66		0.9 - 2.9
<b>ELECTROLYTE</b> METHOD: ISE DIRECT			
<b>Sodium</b>	:138	mmol/L	137 - 145
<b>Pottasium</b>	:4.4	mmol/L	3.5-5.5
<b>Chloride</b>	:103	mmol/L	98 - 107
<b>URIC ACID</b> METHOD: URICASE	:7.0	mg/dL	3.4-7.0

**Dr. Jitendra N. Nayak**  
(M.D., Pathologist)

Regd. No. : G-14786

Shreeyanta Healthcare & Diagnostics Pvt. Ltd.

Shreeyanta Healthcare & Diagnostics Pvt. Ltd.  
212 to 217, Swanik Arcade, Pragatinagar,  
Naranpura, Ahmedabad-380013.  
Regd. No. : 051902468

Pathologist

End Of Report .....

Manage by Spandan Pathology Laboratory • Home Collection Facilities Available

2nd Floor, Swanik Arcade, Nr. Arjun Homes, B/h Vardan Tower, Pragatinagar - K. K. Nagar Road, Naranpura, Ahmedabad : 380 013.

☎ 079 27499835 ☎ +91 9904290525 / +91 9265634065 / +91 7567585429 ✉ shreeyantaclinic@gmail.com

Dr. Jitendra N. Nayak  
M.D. (Path)

Dr. Janak M. Thakkar  
M.B.D.C.P. (Path)

Shreeyanta  Pathology  
Laboratory



PATIENT'S NAME	DINESH DAGDI	LAB NO	: SY-2109-23
AGE/SEX	48 Years/Male	SAMPLE NO	: 7257
REFERRED BY	AROOFEMI HEALTHCARE LIMITED	DATE/TIME	: 16/10/2023/09:00
LOCATION	SHREEYANTA DIABETIC & METABOLIC CLINIC	PT ID	:

  
DR. JITENDRA NAYAK  
M.D.(PATH)

  
DR. JANAK THAKKAR  
M.B.D.C.P. (PATH)

Shreeyanta Healthcare & Diagnostics Pvt. Ltd.  
212 to 217, Swanik Arcade, Pragatinagar,  
Narasapura, Ahmed road-380011.  
Regd. No. : 051902468

Dr. Jitendra N. Nayak  
(M.D., Pathologist)  
Regd. No. : G-14780  
Shreeyanta Healthcare & Diagnostics Pvt. Ltd.

Pathologist

Managed by: Shreeyanta Pathology Laboratory • Home Collection Facilities Available

212 to 217, Swanik Arcade, Nr. Nagar Manjun, B/H Archana Tower, Pragatinagar - K. K. Nagar Road, Narasapura, Ahmedabad - 380 011.

☎ 079 27600000 ☎ 079 27600000 / 079 27600000 / 079 27600000 ✉ shreeyanta@shreeyanta.com



PATIENT'S NAME : DINESH DAGDI  
AGE/SEX : 46 Years/Male  
REFERRED BY : ARCOFEMI HEALTHCARE LIMITED  
LOCATION : SHREEYANTA DIABETIC & METABOLIC CLINIC  
LAB. NO : SY-2109-23  
SAMPLE NO : 7257  
DATE\TIME : 16/10/2023\09:00  
PT ID :

**BLOOD GROUP**

Sample Type: EDTA

Test Name	Result
ABO SYSTEM :	" B "
RH Typing :	POSITIVE

**LIVER FUNCTION TEST**

Sample Type: Serum

Test Name	Result	Units	Biological Reference Interval
G.G.T :	21.0	U/L	F :5-32 M 10-45

**THYROID FUNCTION**

**(CLIA METHOD)**

Sample Type:SERUM

Test Name	Result	Units	Biological Reference Interval
SERUM T3 :	0.97	ng/ml	0.6-1.81
SERUM T4 :	8.9	ug/dl	3.2-12.6
SERUM TSH :	1.65	μIU/mL	[ 2 to 12 Years 0.64 - 6.27 ] [ 12 to 18 Years 0.51 - 4.94 ] [ > 18 Years 0.35 - 5.5 ]

..... End Of Report .....

Dr. Jitendra N. Nayak  
(M.D. Pathologist)  
Regd. No. S-14786  
Shreeyanta Healthcare & Diagnostics Pvt. Ltd.  
M.D.(PATH)

  
DR. JANAK THAKKAR  
M.B.D.C.P (PATH)

Shreeyanta Healthcare & Diagnostics Pvt. Ltd.  
212 to 217, Swanik Arcade, Pragatinagar,  
Ahmedabad - 380 013.  
Pathologist

Manage by Spandan Pathology Laboratory • Home Collection Facilities Available

2nd Floor, Swanik Arcade, Nr. Arjun Homes, B/h Vardan Tower, Pragatinagar - K. K. Nagar Road, Naranpura, Ahmedabad : 380 013.

☎ 079 27499835 ☎ +91 9904290525 / +91 9265634065 / +91 7567585429 ✉ shreeyantaclinic@gmail.com



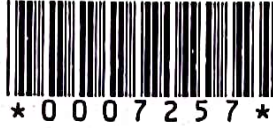

PATIENT'S NAME : DINESH DAGDI  
AGE/SEX : 46 Years/Male  
REFERRED BY : ARCOFEMI HEALTHCARE LIMITED  
LOCATION : SHREEYANTA DIABETIC & METABOLIC CLINIC  
LAB. NO : SY-2109-23  
SAMPLE NO : 7257  
DATE/TIME : 16/10/2023 10:09:00  
PT ID :

**HbA1C REPORT**  
**(BY HPLC)**

Test Name	Result	Units	Biological Reference Interval
HbA1C :	5.9	%	Non Diabetic Level : < 5.7 % Pre Diabetic : 5.7-6.4 % Diabetes : > (=)6.5%  ADA Target for Diabetic Patient : 7.0 %
Estimated Average Glucose: (eAG)	122.63	mg/dl	

..... End Of Report .....

  
DR. JITENDRA NAYAK  
M.D.(PATH)

  
DR. JANAK THAKKAR  
M.B.DCP (PATH)

**Dr. Jitendra N. Nayak**  
(M.D., Pathologist)  
Regd. No. : G-14786  
Shreeyanta Healthcare & Diagnostics Pvt. Ltd.

Shreeyanta Healthcare & Diagnostics Pvt. Ltd.  
212 to 217, Swanik Arcade, Pragatinagar,  
Naranpura, Ahmedabad-380013.  
Regd. No. : 051902468

Pathologist

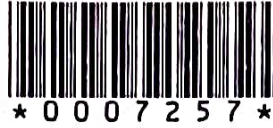

PATIENT'S NAME : DINESH DAGDI  
AGE/SEX : 46 Years/Male  
REFERRED BY : ARCOFEMI HEALTHCARE LIMITED  
LOCATION : SHREEYANTA DIABETIC & METABOLIC CLINIC  
LAB. NO : SY-2109-23  
SAMPLE NO : 7257  
DATE\TIME : 16/10/2023\09:00  
PT ID :

**LIPID PROFILE**

(DONE ON EM 200 FULLY AUTOMATED BIOCHEMISTRY ANALYSER)

Sample Type: Serum

Test Name	Result	Units	Biological Reference Interval
S. Cholesterol (CHOD-POD ENZYMETIC METHOD)	:232.1	mg / dl	Desirable level/low risk : < 200 Borderline level/moderate risk : 200-239 Elevated level/ high risk : > 240
S. Triglyceride (GPO/PAP METHOD)	:119.5	mg / dl	Normal : <150 Borderline high :150-199 High : 200-499 Very High:>=500
S. HDL Cholesterol (IMMUNOINHIBITION)	:36.0	mg / dl	Low (High Risk) : <40 High (Low Risk) : >60
S. LDL Cholesterol (Direct)	: <u>172.2</u>	mg / dl	Optimal : <100 Near Optimal : 100-129 Borderline High : 130-159 High :160-189 Very High:> 190
S. VLDL Cholesterol (CALCULATED)	:23.9	mg / dl	Upto 34
Total Lipids (CALCULATED)	:783.7	mg / dl	400 - 1000
Chol./HDL Ratio (CALCULATED)	: <u>6.45</u>		0-5
LDL/HDL Ratio (CALCULATED)	: <u>4.78</u>		1-3.5

..... End Of Report .....

  
DR. JITENDRA NAYAK  
M.D.(PATH)

  
DR. JANAK THAKKAR  
M.B.DCP (PATH)

Shreeyanta Healthcare & Diagnostics Pvt. Ltd.  
212 to 217, Swanik Arcade, Pragatinagar,  
Naranpura, Ahmedabad - 380013.  
Regd. No. : 052002100

Dr. Jitendra N. Nayak  
(M.D., Pathologist)  
Regd. No. : G-14786

Pathologist

Managed by Spandan Pathology Laboratory • Home Collection Facilities Available

2nd Floor, Swanik Arcade, Nr. Arjun Homes, B/h Vardan Tower, Pragatinagar - K. K. Nagar Road, Naranpura, Ahmedabad : 380 013.

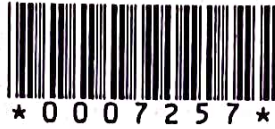

PATIENT'S NAME : DINESH DAGDI  
AGE/SEX : 46 Years/Male  
REFERRED BY : ARCOFEMI HEALTHCARE LIMITED  
LOCATION : SHREEYANTA DIABETIC & METABOLIC CLINIC  
LAB. NO : SY-2109-23  
SAMPLE NO : 7257  
DATE/TIME : 16/10/2023 09:00  
PT ID :

**URINE ANALYSIS**

Sample Type: Urine

Test Name	Result	Units	Biological Reference Interval
-----------	--------	-------	-------------------------------

**Physical Examination**

Colour : Pale Yellow  
Transparency : Clear



**Chemical Examination (BY MISSION(ACON) U120 SMART AUTOMATED URINALYSIS)**

Specific Gravity : 1.020  
PH : 6  
Protein : NIL  
Sugar : NIL  
Ketone : ABSENT  
Bile Salts : Absent  
Bile Pigments : Absent  
Urobilogen : ABSENT  
Nitrites : ABSENT

**Microscopic Examination (AFTER CENTRIFUGING AT 2000 RPM FOR 10 MINS)**

Red blood Cells : NIL /HPF  
Pus Cells : 1-2 /HPF  
Epithelial Cells : 2-3 /HPF  
Amorphous : ABSENT  
Bacteria : ABSENT  
Crystals : ABSENT  
Casts : ABSENT /LPF  
Fungus : Absent

..... End Of Report .....

  
**Dr. Jitendra N. Nayak**  
(M.D. Pathologist)  
Regd. No. : G-14786  
Shreeyanta Healthcare & Diagnostics Pvt. Ltd.  
  
**DR. JANAK THAKKAR**  
M.B.D.C.P. (PATH)

Shreeyanta Healthcare & Diagnostics Pvt. Ltd.  
212 to 217, Swanik Arcade, Pragatinagar,  
Katanpura, Ahmedabad-380013.  
Regd. No. : 051902468

Pathologist

Managed by Spandan Pathology Laboratory • Home Collection Facilities Available

2nd Floor, Swanik Arcade, Nr. Arjun Homes, B/h Vardan Tower, Pragatinagar - K. K. Nagar Road, Naranpura, Ahmedabad : 380 013.

☎ 079 27499835 ☎ +91 9904290525 / +91 9265634065 / +91 7567585429 ✉ shreeyantaclinic@gmail.com



PATIENT'S NAME : DINESH DAGDI LAB. NO : SY-2109-23  
AGE/SEX : 46 Years/Male SAMPLE NO : 7257  
REFERRED BY : ARCOFEMI HEALTHCARE LIMITED DATE/TIME : 16/10/2023\09:00  
LOCATION : SHREEYANTA DIABETIC & METABOLIC CLINIC PT ID :

**BLOOD(PLASMA) GLUCOSE**

**(GOD-POD METHOD)**

(DONE ON EM200 FULLY AUTOMATED BIOCHEMISTRY ANALYSER)

Sample Type: Serum/Plasma

Test Name	Result	Units	Biological Reference Interval
<b>Fasting(FBS)</b>			
Blood Glucose :	97.3	MG/DL	70 - 110
<b>Post Prandial (PP2BS)</b>			
Post Prandial Blood Glucose After 2HRS. :	103.5	MG/DL	80-140

**E.S.R.( Westergren Method )**

Sample Type: EDTA

Test Name	Result	Units	Biological Reference Interval
After one hour :	03	mm	[M: 1 - 7 / F: 3 - 12 ]

..... End Of Report .....

  
DR. JITENDRA NAYAK  
M.D.(PATH)

  
DR. JANAK THAKKAR  
M.B.DCP (PATH)

**Dr. Jitendra N. Nayak**  
(M.D., Pathologist)  
Regd. No. : G-14786  
Shreeyanta Healthcare & Diagnostics Pvt. Ltd.

Shreeyanta Healthcare & Diagnostics Pvt. Ltd.  
212 to 217, Swanik Arcade, Pragatinagar,  
Naranpura, Ahmedabad-380013,  
Regd. No. : 051902468

Pathologist

Manage by Spandan Pathology Laboratory • Home Collection Facilities Available  
2nd Floor, Swanik Arcade, Nr. Arjun Homes, B/h Vardan Tower, Pragatinagar - K. K. Nagar Road, Naranpura, Ahmedabad : 380 013.

☎ 079 27499835 ☎ +91 9904290525 / +91 9265634065 / +91 7567585429 ✉ shreeyantaclinic@gmail.com

NAME: DINESH DAGDI	AGE: 46 YRS/MALE
REF BY: -	DATE: 16/10/2023

**INVESTIGATION: X-RAY CHEST - PA VIEW**

Both lung fields appear prominent Broncho vascular markings seen.

No Koch's, consolidation or pleural effusion is seen on either side.

Cardiac shadow appears normal.

Bony thorax and both dome of diaphragm appears normal.

**IMPRESSION: -**

NORMAL CHEST X RAY PA VIEW

**Dr. Jay Parikh**  
(M.S. Radiologist)  
Regd. No. : G-20251  
Shreeyanta Healthcare & Diagnostics Pvt. Ltd.  
CONSULTANT RADIOLOGIST

Shreeyanta Healthcare & Diagnostics Pvt. Ltd.  
212 to 217, Swanik Arcade, Pragatinagar,  
Naranpura, Ahmedabad-380013.  
Regd. No. : 051902468

R

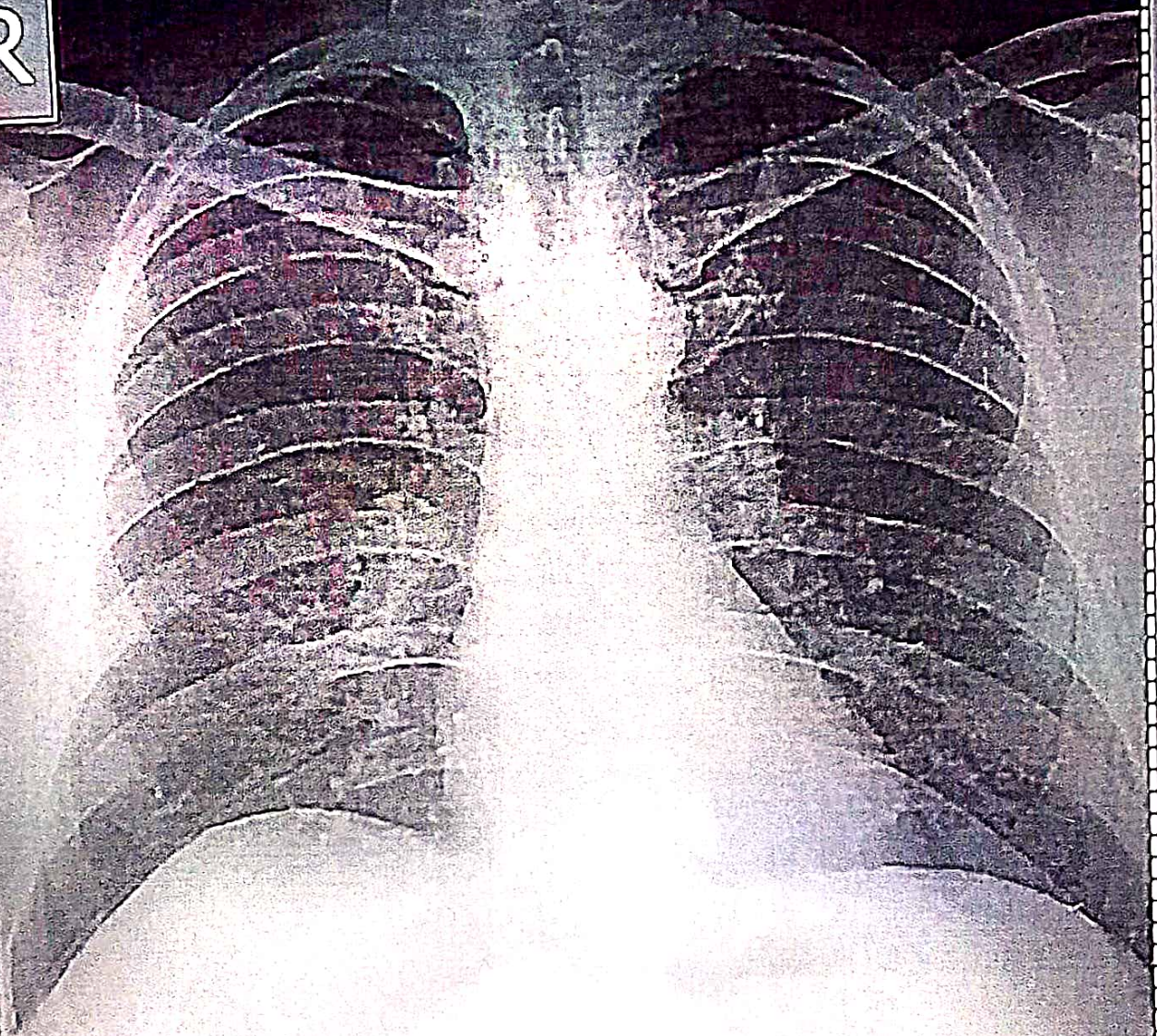

Shreyanta Healthcare & Diagnostics Pvt. Ltd.  
212 to 217, Swanik Arcade, Pragatinagar,  
Naranpura, Ahmedabad-380013.  
Regd. No. : 051902468

DINESH DAGDI AGE -46 Male

Pat. ID.

Chest PA

16-10-2023 10:25:14 AM

REF DR:

SHREEYANTA HEALTHCARE & DIAGNOSTICS PVT. LTD.

Save as New



Shreyanta Healthcare & Diagnostics Pvt. Ltd.  
212 to 217, Swanik Arcade, Pragatinagar,  
Naranpura, Ahmedabad-380013.  
Regd. No. : 051902468

GPS Map Camera



Google

**Ahmedabad, Gujarat, India**  
Unnamed Road, Nirnay Nagar, Ahmedabad, Gujarat 380081,  
India  
Lat 23.068351°  
Long 72.552595°  
16/10/23 11:01 AM GMT +05:30