



# REVIVAL DIAGNOSTICS



## HEALTH CHECK-UP SUMMARY

Name: Krishna Chandra

Date: 11/08/2023

Email ID:

Sex: M Age: 39 Years Contact No: 9767424578 Remarks:

Under-weight	-
Normal	-
Over-weight	✓

### i> BMI

Height (in Cm): <u>162</u>	Weight (in Kg): <u>75</u>	BMI: <u>28.6</u>	
----------------------------	---------------------------	------------------	--

### ii> Blood Pressure & Pulse

130/90 mm/hg  
74/min

If high or low, whether the person is on medication: YES / NO

### iii> Blood Tests & Lung Function Remarks

RS  
CVS } (R)  
CNS } (R)

If abnormal, whether the person is on medication: YES / NO

### iv> Eye Test Remarks

Eye Test: (R) 6/6 (L) 6/6 - with specs.  
Color Vision: (R)

### v> Heart Disease

Whether any specific heart ailment detected (ECG findings):  
normal

### vi> Any other problems needing attention / Overall Assessment:

HTN - last 1-2 years

Dr. Chirag Patel  
M.B.B.S. G-49432

Signature of the Doctor

Krishna Chandra

0261 2747788, 9825947712

4<sup>TH</sup> Floor, Aqua Corridor, Hazira Road, Adajan Pal, Surat-395009.

### Revival Diagnostic

401, Aqua Corridor,  
B/s. Star Bazar, Surat-395009  
Mo. 91062-28601

revivaldiagnostics.surat@gmail.com

www.revivaldiagnostics.com



# REVIVAL DIAGNOSTICS



## Dental Assessment Form

NAME  
AGE

Krishna Chandra  
39

DATE  
SEX

11/03/2023  
M

### \* CHIEF COMPLAINT

- A CLINICAL FEATURES :- normal
- 1 CAVIES :- 2
- 2 MISSING TOOTH :- 2
- 3 MALOCCLUSION :-
- 4 FILLING :- 1 lower 2nd molar
- B DIAGNOSIS :- normal
- C PERSONAL HISTORY :- Average
- D PROVISIONAL D/G :- normal
- E MEDICAL HISTORY :- Filling
- F FINAL D/G :- 2
- G TREATMENT PLAN :- NO

CLINT SIGN

Krishna Chandra

**Revival Diagnostic**

Doctor's SIGN  
B/s. Star Bazar, Surat-395009  
Mo. 91062-28601



0261 2747788, 9825947712



4<sup>th</sup> Floor, Aqua Corridor, Hazira Road, Adajan Pal, Surat-395009.



revivaldiagnostics.surat@gmail.com



www.revivaldiagnostics.com

This Medical Report Is Not Intended For Medico-legal Purposes.  
Laboratory Test Results Are Subject To Technical Limitation And Should  
Be Clinically Correlate For Final Diagnosis



NAME: Kaishna Chandra SEX: M  
BIRTHDATE: 25/02/1984 AGE: 39



## DEPARTMENT OF OPHTHALMOLOGY

### EYE TEST:



#### 1. VISION:

RIGHT EYE - 6/6 } with specs.  
LEFT EYE - 6/6 }

#### 2. COLOR VISION:

RIGHT EYE -   
LEFT EYE - 

#### 3. FUNDUS:

RIGHT EYE -   
LEFT EYE - 

### REMARKS:



**Revival Diagnostic**  
401, Aqua Corridor,  
B/s. Star Bazar, Surat-395009  
Ophthalmologist/Optom

 0261 2747788, 9825947712

 4<sup>th</sup> Floor, Aqua Corridor, Hazira Road, Adajan Pal, Surat-395009.

 [revivaldiagnostics.surat@gmail.com](mailto:revivaldiagnostics.surat@gmail.com)

 [www.revivaldiagnostics.com](http://www.revivaldiagnostics.com)



# REVIVAL DIAGNOSTICS

Name	KRISHNA CHANDRA	Age/Gender	39Yrs/Male
Reg No.	2302/23	Receipt No	6668
Referred By	BOB - MEDI WHEEL(PKG10000240)	Mode of Payment	CREDIT
Collection Type	CENTER	Collection DateTime	11-Mar-2023 09:36 AM

### BLOOD GROUP - 110323122 Released at 11-Mar-2023 11:23 AM

Parameter	Result	Biological Ref.Range	Method
-Blood Group	"B"		
-Rh Factor	POSITIVE		

### CBC - 110323120 Released at 11-Mar-2023 10:35 AM

Parameter	Result	Biological Ref.Range	Method
-Haemoglobin	13.9 gm/dL	(13.5 - 18 gm/dL)	Auto
-RBC Count	5.04 mill/cumm	(4.6 - 6.2 mill/cumm)	Auto
-Total WBC Count	6600 /cumm	(4000 - 10000 /cumm)	Auto
-Platelet Count	1.83 lakh/cumm	(1.5 - 4.5 lakh/cumm)	Auto

### Blood Indices

-HCT	44.9 %	(40 - 55 %)	Auto
-MCV	89.1 fl	(80 - 92 fl)	Auto
-MCH	27.6 pg	(27 - 31 pg)	Auto
-MCHC	31.0 gm/dL	L (32 - 36 gm/dL)	Auto
-RDW	13.4 %	(11 - 15 %)	Auto

### Diff WBC Count

-Polymorphs	61 %	(40 - 80 %)	Microscopically
-Lymphocytes	34 %	(20 - 40 %)	Microscopically
-Eosinophils	03 %	(1 - 6 %)	Microscopically
-Monocytes	02 %	(2 - 7 %)	Microscopically
-Basophils	00 %	(0 - 1 %)	Microscopically
-PLATELET ON SMEAR	Adequate		Microscopically
-MALARIAL PARASITES	Malarial Parasites Not Detected		Microscopically

[Test performed on Fully Automated Hematology Analyzer ERBA H-360]

## Revival Diagnostics

401-Aqua Corridor  
Beside Star Bazar, Adajan,  
Surat-395009. Mo. 9825947712

Dr. Shivangi Gandhi

M.B.B.S. M.D.(Pathology)



0261 2747788, 9825947712



4<sup>TH</sup> Floor, Aqua Corridor, Hazira Road, Adajan Pal, Surat-395009.



revivaldiagnostics.surat@gmail.com



www.revivaldiagnostics.com

This Medical Report Is Not Intended For Medico-legal Purposes.  
Laboratory Test Results Are Subject To Technical Limitation And Should  
Be Clinically Correlate For Final Diagnosis



# REVIVAL DIAGNOSTICS

Name	<b>KRISHNA CHANDRA</b>	Age/Gender	<b>39Yrs/Male</b>
Reg No.	<b>2302/23</b>	Receipt No	<b>6668</b>
Referred By	<b>BOB - MEDI WHEEL(PKG10000240)</b>	Mode of Payment	<b>CREDIT</b>
Collection Type	<b>CENTER</b>	Collection DateTime	<b>11-Mar-2023 09:36 AM</b>

**ESR** - 110323120 Released at 11-Mar-2023 10:22 AM

Parameter	Result	Biological Ref.Range	Method
-E.S.R	04 mm/hr	(1 - 10 mm/hr)	



## Revival Diagnostics

401-Aqua Corridor,  
Beside Star Bazar, Adajan,  
Surat-395009. Mo. 9825947712

Dr. Shivangi Gandhi

M.B.B.S. M.D.(Pathology)



0261 2747788, 9825947712



4<sup>TH</sup> Floor, Aqua Corridor, Hazira Road, Adajan Pal, Surat-395009.



revivaldiagnostics.surat@gmail.com



www.revivaldiagnostics.com

This Medical Report Is Not Intended For Medico-legal Purposes.  
Laboratory Test Results Are Subject To Technical Limitation And Should  
Be Clinically Correlate For Final Diagnosis



# REVIVAL DIAGNOSTICS

Name	<b>KRISHNA CHANDRA</b>	Age/Gender	<b>39Yrs/Male</b>
Reg No.	<b>2302/23</b>	Receipt No	<b>6668</b>
Referred By	<b>BOB - MEDI WHEEL(PKG10000240)</b>	Mode of Payment	<b>CREDIT</b>
Collection Type	<b>CENTER</b>	Collection DateTime	<b>11-Mar-2023 09:36 AM</b>

### **FBS & PPBS** - 110323121 Released at 11-Mar-2023 03:09 PM

Parameter	Result	Biological Ref.Range	Method
-Fasting Blood Sugar (FBS)	100 mg/dL	70-100 mg/dl Impaired Tolerance:100-125 Diabetes Mellitus:>=126 (On more than one occasion) (American diabetes association guidelines 2022)	
-Fasting Urine Sugar	Absent		
-Fasting Urine Acetone	Absent		
-PPBS	133 mg/dL	(90 - 140 mg/dL)	
-PP2BS URINE SUGAR	Absent		
-PP2BS URINE ACETONE	Absent		

### **HBA1C** - 110323120 Released at 11-Mar-2023 12:55 PM

Parameter	Result	Biological Ref.Range	Method
-HBA1C	5.5 %	HbA1C Degree of Glucose Control <5.6 % Non Diabetics 5.7 - 6.4 % Prediabetics > =6.5 % Diabetics (REF:Wallace, 11th Edition ) REMARKS: 6 - 7 % Excellent Control 7 - 8 % Good Control 8 - 10 % Unsatisfactory Control >10 % Poor Control	Boronate Affinity
-Method[]	High Performance Liquid Chromatography (HPLC)		

**Revival Diagnostics**  
401-Aqua Corridor,  
Beside Star Bazar, Adajan,  
Surat-395009. Mo. 9825947712



0261 2747788, 9825947712

4<sup>TH</sup> Floor, Aqua Corridor, Hazira Road, Adajan Pal, Surat-395009.

revivaldiagnostics@gmail.com



www.revivaldiagnostics.com

Dr. Shivangi Gandhi

M.B.B.S, M.D (Pathology)



# REVIVAL DIAGNOSTICS

Name	KRISHNA CHANDRA	Age/Gender	39Yrs/Male
Reg No.	2302/23	Receipt No	6668
Referred By	BOB - MEDI WHEEL(PKG10000240)	Mode of Payment	CREDIT
Collection Type	CENTER	Collection DateTime	11-Mar-2023 09:36 AM

## LIVER FUNCTION TEST (LFT) - 110323122 Released at 11-Mar-2023 12:55 PM

Parameter	Result	Biological Ref.Range	Method
-Serum Total Bilirubin	1.0 mg/dL	(0 - 1.3 mg/dL)	Diazo
-Serum Direct Bilirubin	0.3 mg/dL	(0 - 0.4 mg/dL)	Diazo
-Serum InDirect Bilirubin	0.7 mg/dL	(0.1 - 1.3 mg/dL)	Calculated
-Total Protein (TP)	6.9 gm/dL	(6.4 - 8.3 gm/dL)	Biuret
-Albumin (ALB)	4.5 gm/dL	(3.5 - 5.2 gm/dL)	BCG
-Globulin	2.4 gm/dL	(2.3 - 3.6 gm/dL)	Calculated
-A/G Ratio	1.88 gm/dL	(1 - 2.3 gm/dL)	Calculated
-SGPT(ALT)	58 U/L	H (5 - 45 U/L)	IFCC, Kinetic without Pyridoxal Phosphate
-SGOT (AST)	30 U/L	(0 - 35 U/L)	IFCC, Without Pyridoxal Phosphate
-Alkaline Phosph.	120 U/L	(42 - 128 U/L)	ALP-AMP
-GGT	33 U/L	(5 - 50 U/L)	Glupa-C

[Test performed on Fully Automated Biochemistry Analyzer ERBA EM200]

REVIVAL  
DIAGNOSTICS

## Revival Diagnostics

401-Aqua Corridor,  
Beside Star Bazar, Adajan,  
Surat-395009. Mo. 9825947712  
Dr. Shivangi Gandhi



0261 2747788, 9825947712



4<sup>TH</sup> Floor, Aqua Corridor, Hazira Road, Adajan Pal, Surat-395009.



revivaldiagnostics.surat@gmail.com



www.revivaldiagnostics.com

This Medical Report Is Not Intended For Medico-legal Purposes.  
Laboratory Test Results Are Subject To Technical Limitation And Should  
Be Clinically Correlate For Final Diagnosis



# REVIVAL DIAGNOSTICS

Name	<b>KRISHNA CHANDRA</b>	Age/Gender	<b>39Yrs/Male</b>
Reg No.	<b>2302/23</b>	Receipt No	<b>6668</b>
Referred By	<b>BOB - MEDI WHEEL(PKG10000240)</b>	Mode of Payment	<b>CREDIT</b>
Collection Type	<b>CENTER</b>	Collection DateTime	<b>11-Mar-2023 09:36 AM</b>

### Creatinine - 110323122 Released at 11-Mar-2023 12:55 PM

Parameter	Result	Biological Ref.Range	Method
-Creatinine	0.9 mg/dL	(0.6 - 1.4 mg/dL)	ENZYMATIC

### BUN - 110323122 Released at 11-Mar-2023 12:04 PM

Parameter	Result	Biological Ref.Range	Method
-Blood Urea Nitrogen (BUN)	13 mg/dL	(6 - 20 mg/dL)	Calculated

### Uric Acid - 110323119 Released at 11-Mar-2023 12:55 PM

Parameter	Result	Biological Ref.Range	Method
-Uric Acid	<b>10.8 mg/dL</b>	<b>H (3.5 - 7.2 mg/dL)</b>	Uricase-POD

REVIVAL  
DIAGNOSTICS

**Revival Diagnostics**

401-Aqua Corridor,  
Beside Star Bazar, Adajan,  
Surat-395009. Mo. 9825947712

Dr. Shivangi Gandhi

M.B.B.S. M.D. (Pathology)



0261 2747788, 9825947712



4<sup>TH</sup> Floor, Aqua Corridor, Hazira Road, Adajan Pal, Surat-395009.



revivaldiagnostics.surat@gmail.com



www.revivaldiagnostics.com

This Medical Report Is Not Intended For Medico-legal Purposes.  
Laboratory Test Results Are Subject To Technical Limitation And Should  
Be Clinically Correlate For Final Diagnosis





# REVIVAL DIAGNOSTICS

Name	<b>KRISHNA CHANDRA</b>	Age/Gender	<b>39Yrs/Male</b>
Reg No.	<b>2302/23</b>	Receipt No	<b>6668</b>
Referred By	<b>BOB - MEDI WHEEL(PKG10000240)</b>	Mode of Payment	<b>CREDIT</b>
Collection Type	<b>CENTER</b>	Collection DateTime	<b>11-Mar-2023 09:36 AM</b>

## Lipid Profile - 110323122 Released at 11-Mar-2023 12:55 PM

Parameter	Result	Biological Ref.Range	Method
-Serum Cholesterol	<b>256 mg/dL</b>	<b>H</b> Desirable < 200 mg/dl Borderline High : 200-239 mg/dl High : > 240 mg/dl	CHOD-PAP
-Serum Triglyceride	184 mg/dL	Normal < 150 mg/dl Borderline High : 150 - 159 mg/dl High : 200 - 499 mg/dl Very High : 500 mg/dl	GPO-POD Method
-Serum HDLD(Direct)	62 mg/dL	Normal :> 55 mg/dl Borderline : 35-55 mg/dl Undesirable: < 35 mg/dl	PVS-PEGME Precipitation with CHOD-POD
-Serum VLDL	<b>37 mg/dL</b>	<b>H</b> (5 - 30 mg/dL)	Calculated
-Serum LDL(Direct)	157 mg/dL	Optimal:< 100 mg/dl Above Optimal : 100- 129 mg/dl Borderline High : 130-159 mg/dl High : > 160-189mg/dl Very High : >190 mg/dl	Calculated
-Chol/HDL	4.13	Low risk: <3.8 Medium Risk: 3.8 to 5.9 High Risk: > 6	Calculated
-LDL/Chol	1.63	Low risk: <3.55 Medium Risk: 3.55 to 4.0 High Risk: > 6	Calculated

[Test performed on Fully Automated Biochemistry Analyzer ERBA EM200]

## Revival Diagnostics

401-Aqua Corridor,  
Beside Star Bazar, Adajan,  
Surat-395009. Mo. 9825947712

Dr. Shivangi Gandhi

M.B.B.S, M.D.(Pathology)



0261 2747788, 9825947712



4<sup>TH</sup> Floor, Aqua Corridor, Hazira Road, Adajan Pal, Surat-395009.



revivaldiagnostics@surat@gmail.com



www.revivaldiagnostics.com

This Medical Report Is Not Intended For Medico-legal Purposes.  
Laboratory Test Results Are Subject To Technical Limitation And Should  
Be Clinically Correlate For Final Diagnosis



# REVIVAL DIAGNOSTICS

Name	<b>KRISHNA CHANDRA</b>	Age/Gender	<b>39Yrs/Male</b>
Reg No.	<b>2302/23</b>	Receipt No	<b>6668</b>
Referred By	<b>BOB - MEDI WHEEL(PKG10000240)</b>	Mode of Payment	<b>CREDIT</b>
Collection Type	<b>CENTER</b>	Collection DateTime	<b>11-Mar-2023 09:36 AM</b>

## Urine Routine & Micro Examination - 110323124 Released at 11-Mar-2023 11:56 AM

Parameter	Result	Biological Ref.Range	Method
<b><u>Physical Examination</u></b>			
-Quantity	30		Manual
-Colour	Pale Yellow	Pale Yellow	Manual
-Appearance	Clear	Clear	Manual
-Reaction (pH)	Acidic		Dipstick
-Specific Gravity	1.030		Dipstick
<b><u>Chemical Examination</u></b>			
-Proteins.	Absent		Dipstick
-Sugar	Absent		Dipstick
-Acetone.	Absent		Dipstick
-Bile Salts	Absent	Absent	Dipstick
-Bile Pigments	Absent	Absent	Dipstick
-Occult Blood Test (OBT).	Negative		Dipstick
<b><u>Microscopic Examination</u></b>			
-Pus Cells	2-3		Microscopically
-Red Blood Cells	Absent		Microscopically
-Epithelial Cells	1-2		Microscopically
-Bacteria.	Absent		Microscopically
-Crystals	Absent	Absent	Microscopically
-Others	NIL	Absent	Microscopic Examination

## Revival Diagnostics

401-Aqua Corridor,  
Beside Star Bazar, Adajan  
Surat-395009. Mo. 9825947712

Dr. Shivangi Gandhi

M.B.B.S. M.D.(Pathology)



0261 2747788, 9825947712



4<sup>TH</sup> Floor, Aqua Corridor, Hazira Road, Adajan Pal, Surat-395009.



revivaldiagnostics.surat@gmail.com



www.revivaldiagnostics.com

This Medical Report Is Not Intended For Medico-legal Purposes.  
Laboratory Test Results Are Subject To Technical Limitation And Should  
Be Clinically Correlate For Final Diagnosis



# REVIVAL DIAGNOSTICS

Name	<b>KRISHNA CHANDRA</b>	Age/Gender	<b>39Yrs/Male</b>
Reg No.	<b>2302/23</b>	Receipt No	<b>6668</b>
Referred By	<b>BOB - MEDI WHEEL(PKG10000240)</b>	Mode of Payment	<b>CREDIT</b>
Collection Type	<b>CENTER</b>	Collection DateTime	<b>11-Mar-2023 09:36 AM</b>

### Total T3 T4 TSH - 110323122 Released at 11-Mar-2023 01:02 PM

Parameter	Result	Biological Ref.Range	Method
-Total T3	0.99 ng/ml	(0.87 - 1.78 ng/ml)	Fluorescence Enzyme Immunoassay
-Total T4	5.92 ug/dl	(4.6 - 11 ug/dl)	Fluorescence Enzyme Immunoassay
-TSH	3.51 uIU/ml	0.50 - 5.50 uIU/ml 5.5 to 15 ul U/ml - Suggested Clinical co-relation or Repeat test with new sample as physiological factors can give falsley high TSH Above 15uIU/ml Hypothyroid PREGNANT WOMEN normal ranges for TSH: 1st Trimester : 0.0878 - 2.8293 uIU/ml 2nd Trimester : 0.1998 - 2.7915 uIU/ml 3rd Trimester : 0.307 - 2.9028 uIU/ml Ref: TIETZ Fundamentals of Clinical Chemistry	Fluorescence Enzyme Immunoassay

[Test performed on Fully Automated Immunology Analyzer Maglumi-600]

**Revival Diagnostics**  
401-Aqua Corridor,  
Beside Star Bazar, Adajan,  
Surat-395009. Mo. 9825947712

Dr. Shivangi Gandhi

M.B.B.S., M.D. (Pathology)



0261 2747788, 9825947712



4<sup>TH</sup> Floor, Aqua Corridor, Hazira Road, Adajan Pal, Surat-395009.



revivaldiagnostics.surat@gmail.com



www.revivaldiagnostics.com

This Medical Report Is Not Intended For Medico-legal Purposes.  
Laboratory Test Results Are Subject To Technical Limitation And Should  
Be Clinically Correlate For Final Diagnosis

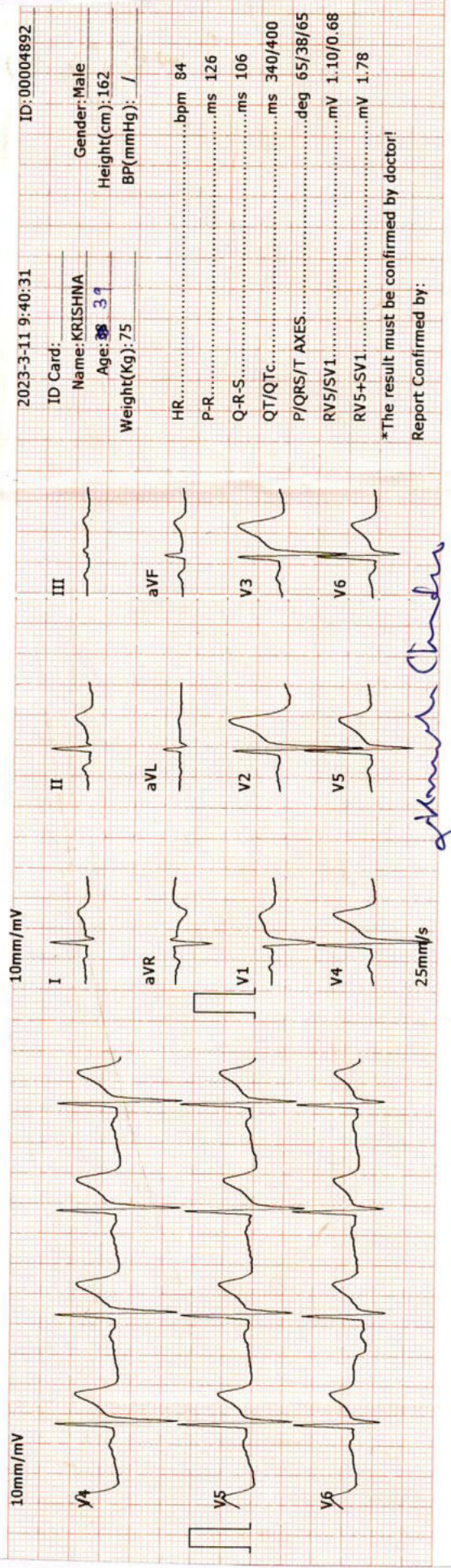
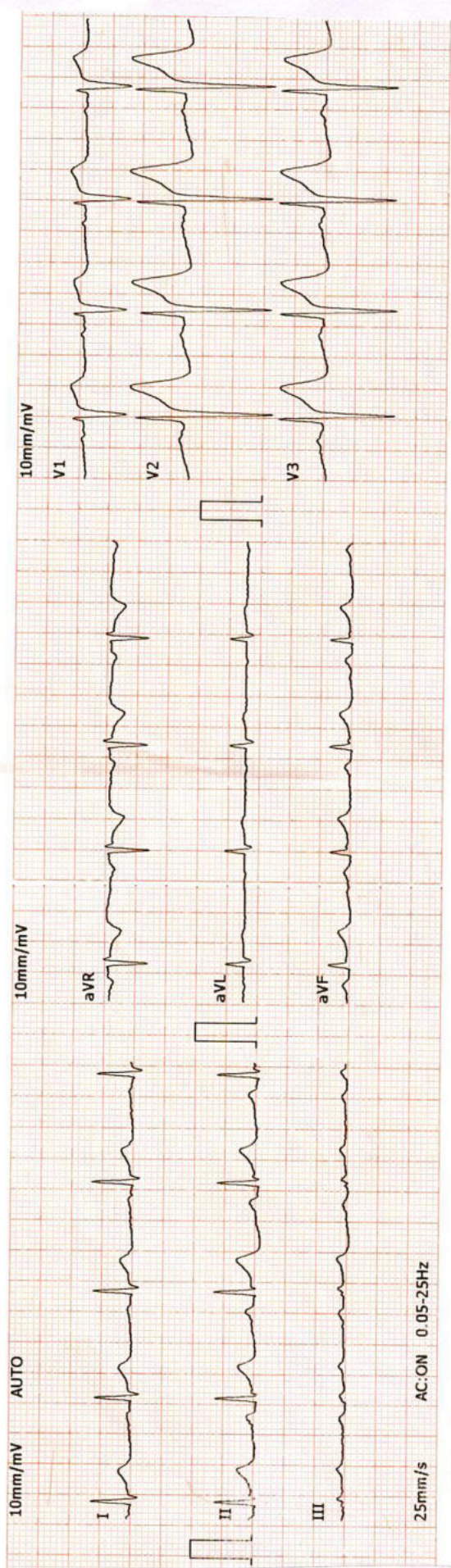

2023-3-11 9:40:31 ID: 00004892

ID Card: Name: KRISHNA Gender: Male  
 Age: 39 Height(cm): 162  
 Weight(Kg): 75 BP(mmHg): /

HR: .....bpm 84  
 P-R: .....ms 126  
 Q-R-S: .....ms 106  
 QT/QTc: .....ms 340/400  
 P/QRS/T AXES: .....deg 65/38/65  
 RV5/SV1: .....mV 1.10/0.68  
 RV5+SV1: .....mV 1.78

\*The result must be confirmed by doctor!  
 Report Confirmed by:

*Aditya S. Bora*

**DR. ADITYA S. BORA**  
 MBBS, DNB, PGDCC  
 PHYSICIAN & CLINICAL CARDIOLOGIST  
 G-54906

**Revival Diagnostic**  
 401, Aqua Corridor,  
 B/s. Star Bazar, Surat-395009  
 Mo. 91062-40001



# REVIVAL DIAGNOSTICS

Name	KRISHNA CHANDRA	Age/Gender	39Yrs/Male
Reg No.	2302/23	Receipt No	6668
Referred By	BOB - MEDI WHEEL(PKG10000240)	Mode of Payment	CREDIT
Collection Type	CENTER	Collection DateTime	11-Mar-2023 09:36 AM

## ECG

- REPORT :

1. The rhythm is sinus.
2. Heart rate is 84 beats per minute.
3. Normal P,QRS,T wave axis.
4. Normal PR,QRS,Q.T. Duration.
5. No pathological q wave or ST-T changes seen.
6. No evidence of chamber hypertrophy or enlargement seen.

IMPRESSION : ECG WITHIN NORMAL LIMITS

**Revival Diagnostic**  
401, Aqua Corridor,  
B/s. Star Bazar, Surat-395009  
Mo. 91062-28601

  
**DR. ADITYA S. BORA** Signature  
MBBS, DNB, PGDCC  
PHYSICIAN & CLINICAL CARDIOLOGIST  
G-54906

REVIVAL  
DIAGNOSTICS



0261 2747788, 9825947712



4<sup>TH</sup> Floor, Aqua Corridor, Hazira Road, Adajan Pal, Surat-395009.



revivaldiagnostics.surat@gmail.com



www.revivaldiagnostics.com

This Medical Report Is Not Intended For Medico-legal Purposes.  
Laboratory Test Results Are Subject To Technical Limitation And Should  
Be Clinically Correlate For Final Diagnosis

Summary

REVIVAL DIAGNOSTICS

4TH FLOOR, AQUA CORRIDOE, NEAR STAR BAZAR, ADAJAN- 395009, SURAT

6423/KRISHNA CHANDRA 38 Yrs/Male 75 Kg/162 Cms

Date: 11-Mar-2023 10:03:50 AM

Ref.By : MEDI WHEEL

Protocol : BRUCE

Objective : FOR TESTING PURPOSE ONLY.

Stage	StageTime (Min:Sec)	PhaseTime (Min:Sec)	Speed (kmph)	Grade (%)	METS	H.R. (bpm)	B.P. (mmHg)	R.P.P. x100	PVC	Comments
Supine					1.0	85	130/90	110	-	
Standing					1.0	86	130/90	111	-	
HV					1.0	87	130/90	113	-	
ExStart					1.0	85	130/90	110	-	
Stage 1	3:00	3:01	2.7	10.0	4.6	129	130/90	167	-	
Stage 2	3:00	6:01	4.0	12.0	7.0	145	140/90	203	-	
PeakEX	0:51	6:52	5.5	14.0	7.9	159	170/90	270	-	
Recovery	1:00		0.0	0.0	1.1	135	170/90	229	-	
Recovery	2:00		0.0	0.0	1.0	121	150/90	181	-	
Recovery	3:00		0.0	0.0	1.0	104	130/90	135	-	
Recovery	3:07		0.0	0.0	1.0	105	130/90	136	-	

Medication : Nil

History : Nil

Test End Reason : Test Complete

Findings :

The patient exercised according to BRUCE for 6:52, achieving a work level of Max METS:7.9, resting heart rate initially 85 bpm, rose to a maximum heart rate of 159 bpm which represents 87% of maximum age predicted heart rate. Resting blood pressure 130/90 mmhg, rose to a maximum blood pressure of 170/90 mmhg. The exercise stress test was stopped due to Test Complete

Parameters :

Exercise Time : 6:52 minutes

Max HR attained : 159 bpm 87% of Max Predictable HR 182

Max BP : 170/90(mmHg)

WorkLoad attained : 7.9 (Fair Effort Tolerance )

NOsignificant ST segment changes noted during exercise or recovery.

NOAngina/Arrhythmia/S3/murmur

Final Impression : Test is negative for inducible ischaemia.

Advice/Comments:

*Dr. Aditya Bora*

**DR. ADITYA S. BORA**  
 M.B.B.S., D.N.B. PGDCC  
 PHYSICIAN & CLINICAL CARDIOLOGIST  
 G-54906

**Revival Diagnostic**  
 401, Aqua Corridor,  
 B/s. Star Bazar, Surat-395009  
 Mo. 91062-28601

12 Lead + Comparison

REVIVAL DIAGNOSTICS  
 4TH FLOOR, AQUA CORRIDOE, NEAR STAR BAZAR, ADAJAN- 395009, SURAT  
 6423/KRISHNA CHANDRA  
 38 Yrs/Male  
 75 Kg/162 Cms

HR: 85 bpm  
 METS: 1.0  
 BP: 130/90

MPHR: 46% of 182  
 Speed: 0.0 kmph  
 Grade: 0.0%

Raw ECG  
 BRUCE  
 (1.0-100)HZ

Ex Time 00:32  
 BLC : On  
 Notch : On

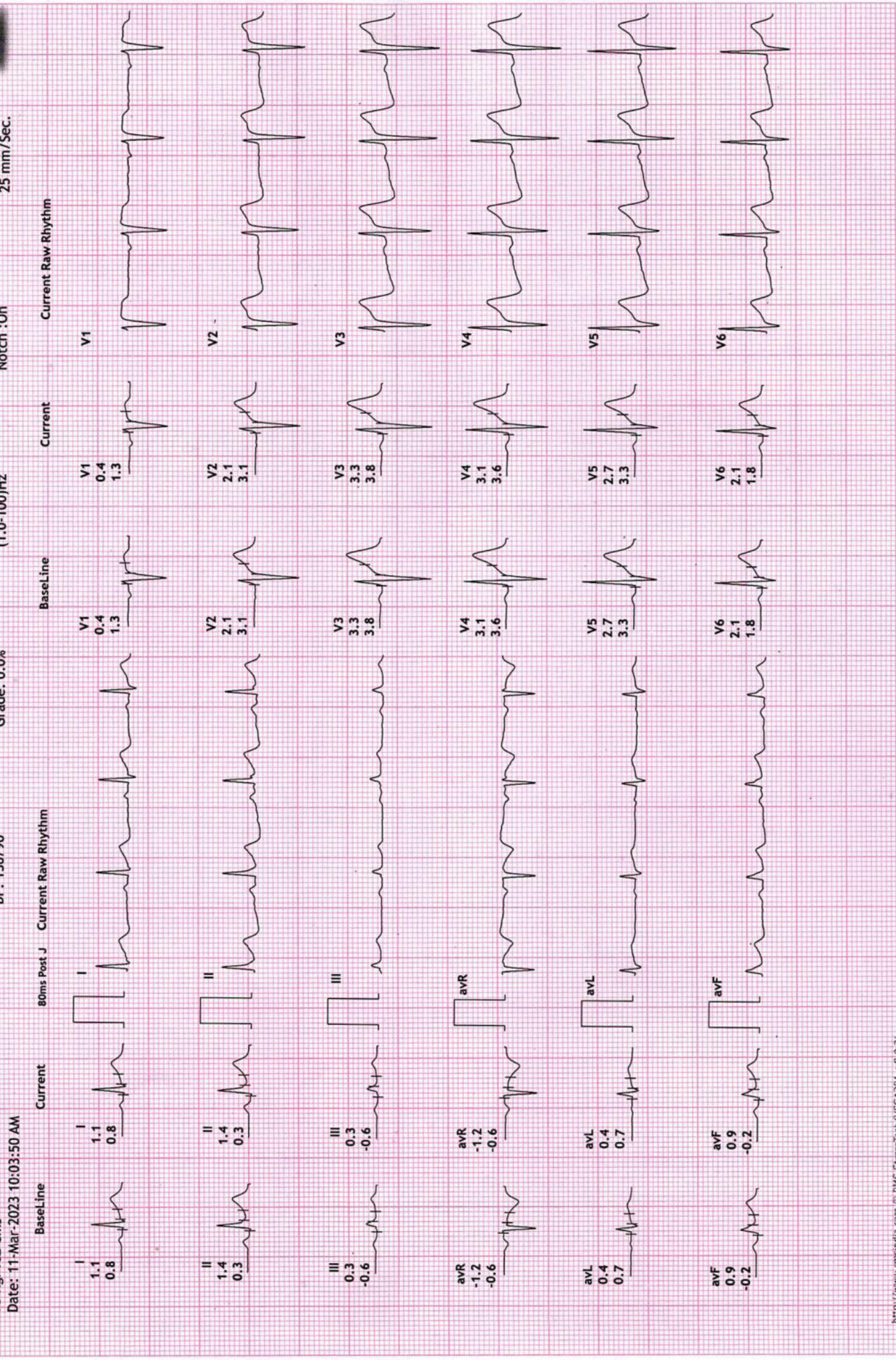

REVIVAL DIAGNOSTICS

4TH FLOOR, AQUA CORRIDOE, NEAR STAR BAZAR, ADAJAN- 395009, SURAT

6423/KRISHNA CHANDRA

38 Yrs/Male

75 Kg/162 Cms

Date: 11-Mar-2023 10:03:50 AM

HR: 87 bpm

METS: 1.0

BP: 130/90

MPHR: 47% of 182

Speed: 0.0 kmph

Grade: 0.0%

Raw ECG

BRUCE

(1.0-100)HZ

12 Lead + Comparison

Ex Time 00:47

BLC :On

Notch :On

STANDING

10.0 mm/mV

25 mm/Sec.

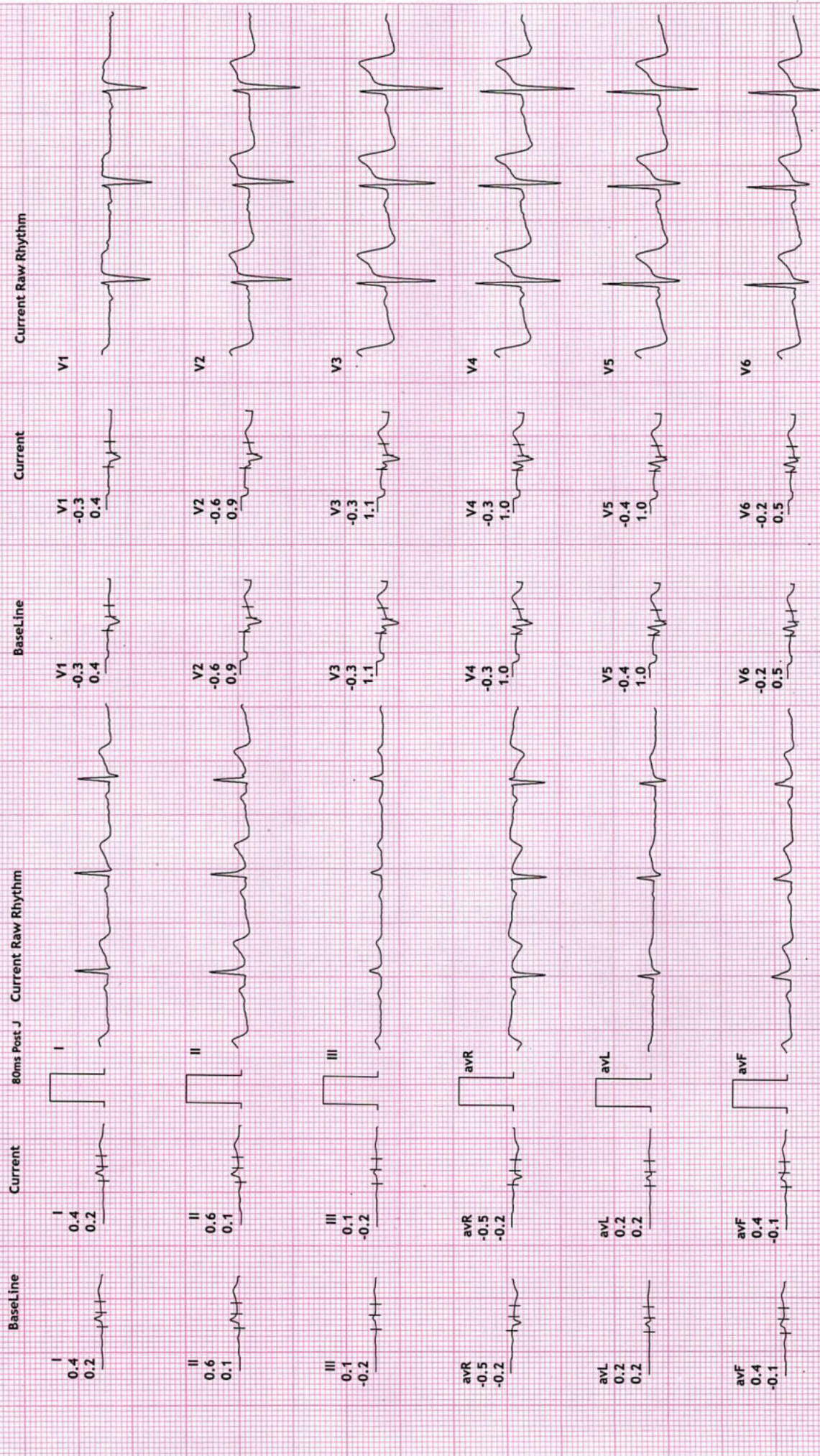





12 Lead + Comparison

REVIVAL DIAGNOSTICS  
4TH FLOOR, AQUA CORRIDOE, NEAR STAR BAZAR, ADAJAN- 395009, SURAT  
6423/KRISHNA CHANDRA  
38 Yrs/Male  
75 Kg/162 Cms  
Date: 11-Mar-2023 10:03:50 AM

HR: 86 bpm  
METS: 1.0  
BP: 130/90

MPHR: 47% of 182  
Speed: 0.0 kmph  
Grade: 0.0%

Raw ECG  
BRUCE  
(1.0-100)HZ

Ex Time 01:00  
BLC :On  
Notch :On  
HV  
10.0 mm/mV  
25 mm/Sec.

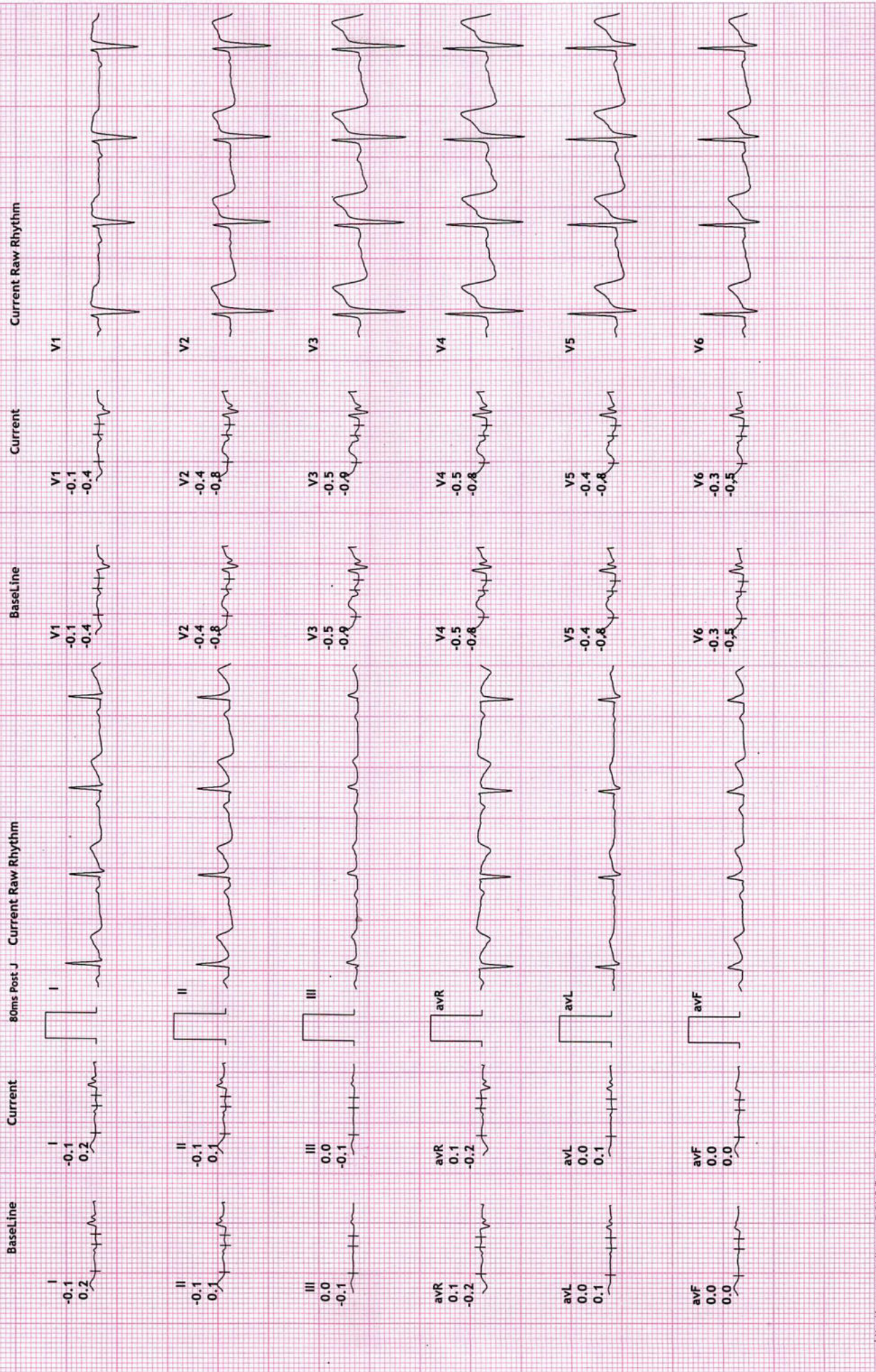



12 Lead + Comparison

REVIVAL DIAGNOSTICS  
4TH FLOOR, AQUA CORRIDOE, NEAR STAR BAZAR, ADAJAN- 395009, SURAT  
6423/KRISHNA CHANDRA  
38 Yrs/Male  
75 Kg/162 Cms  
Date: 11-Mar-2023 10:03:50 AM

HR: 86 bpm  
METS: 1.0  
BP: 130/90

MHR: 47% of 182  
Speed: 0.0 kmph  
Grade: 0.0%

Ex Time 00:00  
BLC :On  
Notch :On  
Raw ECG  
BRUCE  
(1.0-100)/Hz  
ExStrt  
10.0 mm/mV  
25 mm/Sec.

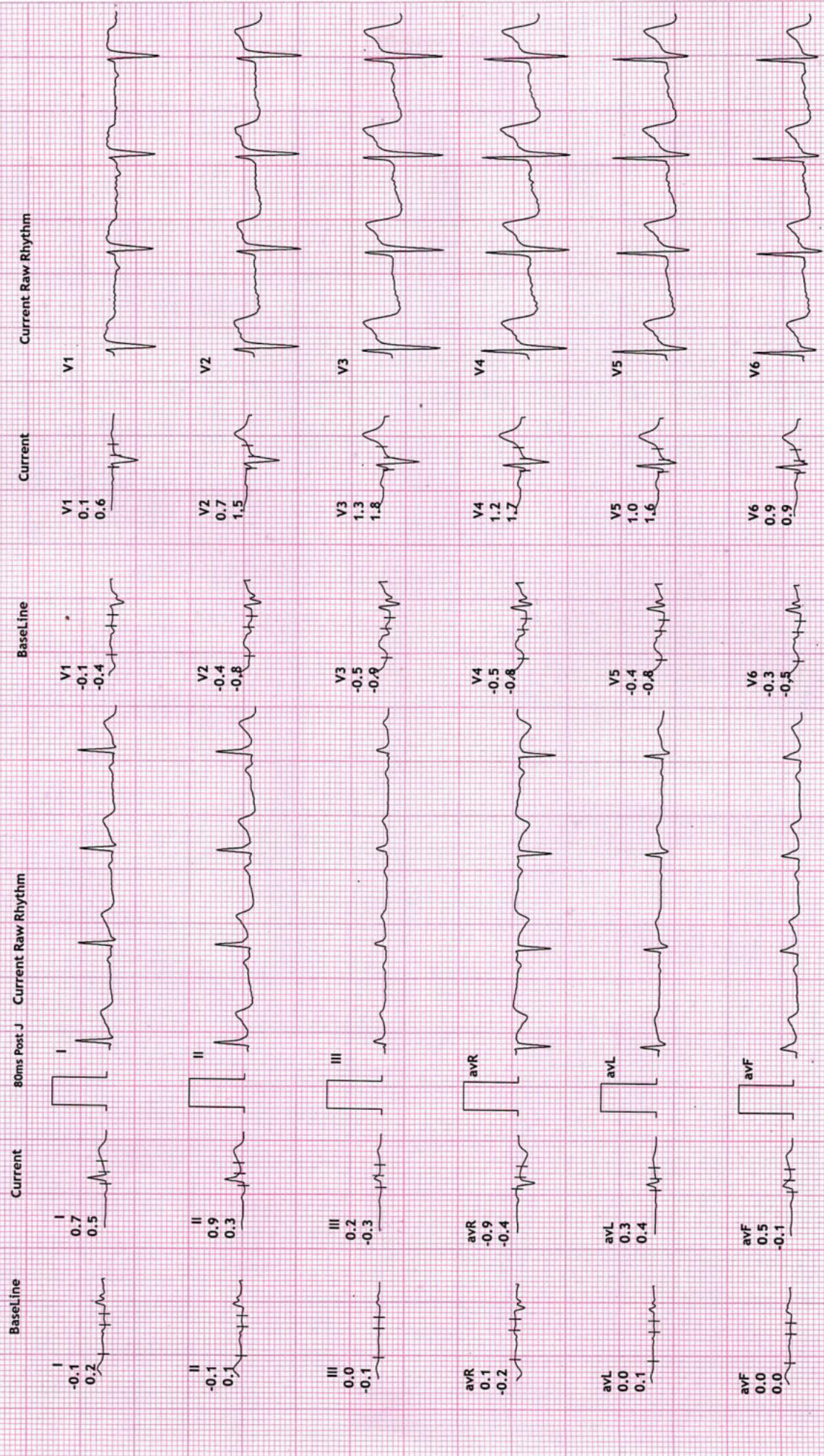

12 Lead + Comparison

REVIVAL DIAGNOSTICS

4TH FLOOR, AQUA CORRIDOE, NEAR STAR BAZAR, ADAJAN- 395009, SURAT

6423/KRISHNA CHANDRA

38 Yrs/Male

75 Kg/162 Cms

Date: 11-Mar-2023 10:03:50 AM

MPHR: 70% of 182

Speed: 2.7 kmph

Grade: 10.0%

HR: 129 bpm

METS: 4.6

BP: 130/90

Raw ECG

BRUCE

(1.0-100)Hz

Ex Time 03:00

BLC :On

Notch :On

Stage 1 ( 03:00

10.0 mm/mv

25 mm/Sec.

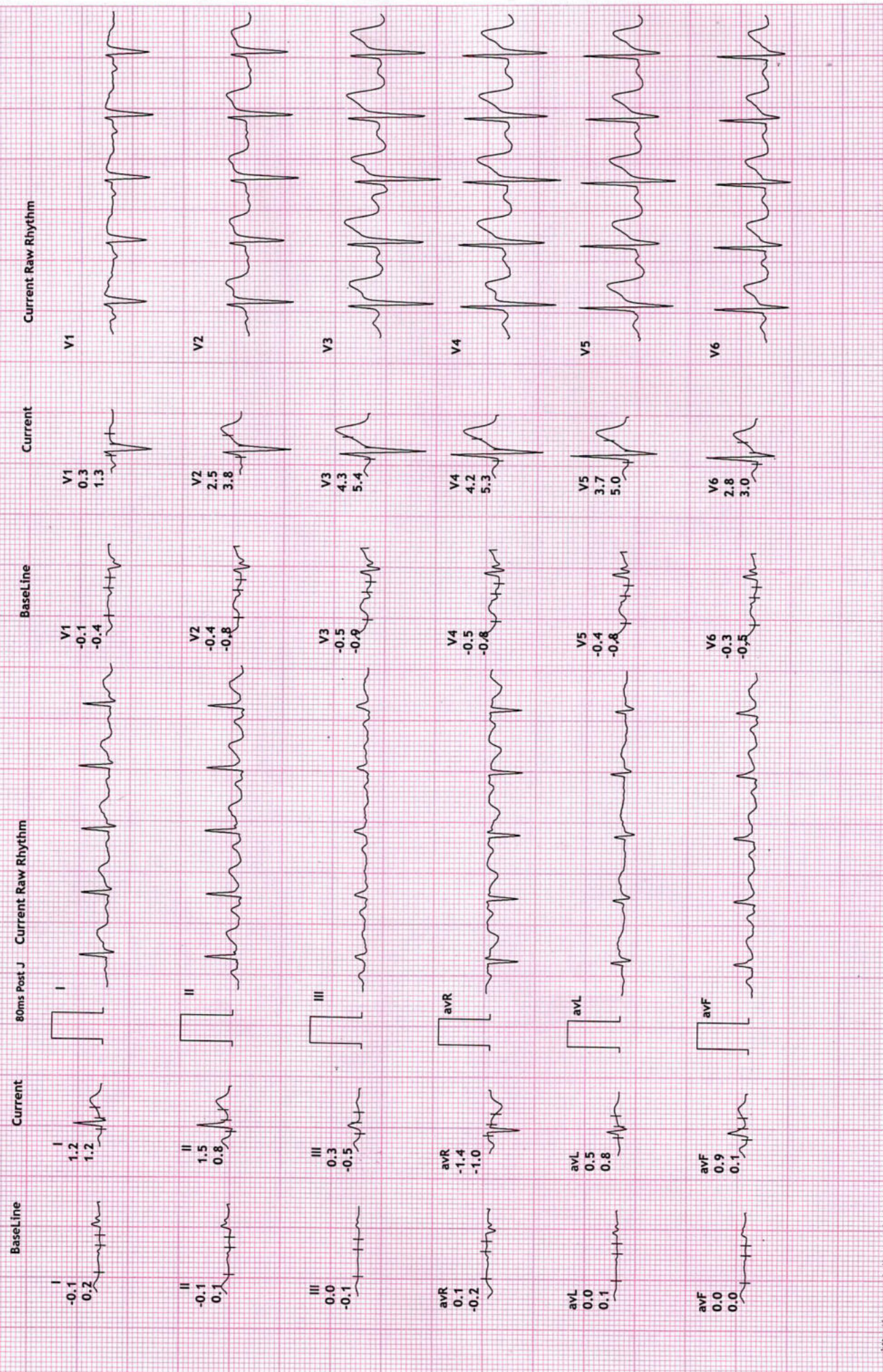

REVIVAL DIAGNOSTICS

4TH FLOOR, AQUA CORRIDOE, NEAR STAR BAZAR, ADAJAN- 395009, SURAT

6423/KRISHNA CHANDRA

38 Yrs/Male

75 Kg/162 Cms

Date: 11-Mar-2023 10:03:50 AM

12 Lead + Comparison

MPHR: 79% of 182  
Speed: 4.0 kmph  
Grade: 12.0%

Raw ECG  
BRUCE  
(1.0-100)Hz

Ex Time 06:00  
BLC :On  
Notch :On

Stage 2 ( 03:00  
10.0 mm/mV  
25 mm/Sec.





**REVIVAL DIAGNOSTICS**  
 4TH FLOOR, AQUA CORRIDOE, NEAR STAR BAZAR, ADAJAN- 395009, SURAT  
 6423/KRISHNA CHANDRA  
 38 Yrs/Male  
 75 Kg/162 Cms  
 Date: 11-Mar-2023 10:03:50 AM

MPHR: 87% of 182  
 Speed: 5.5 kmph  
 Grade: 14.0%

HR: 159 bpm  
 METS: 7.9  
 BP: 170/90

Raw ECG  
 BRUCE  
 (1.0-100)Hz

Ex Time 06:51  
 BLC : On  
 Notch : On

PeakEx  
 10.0 mm/mV  
 25 mm/Sec.

12 Lead + Comparison

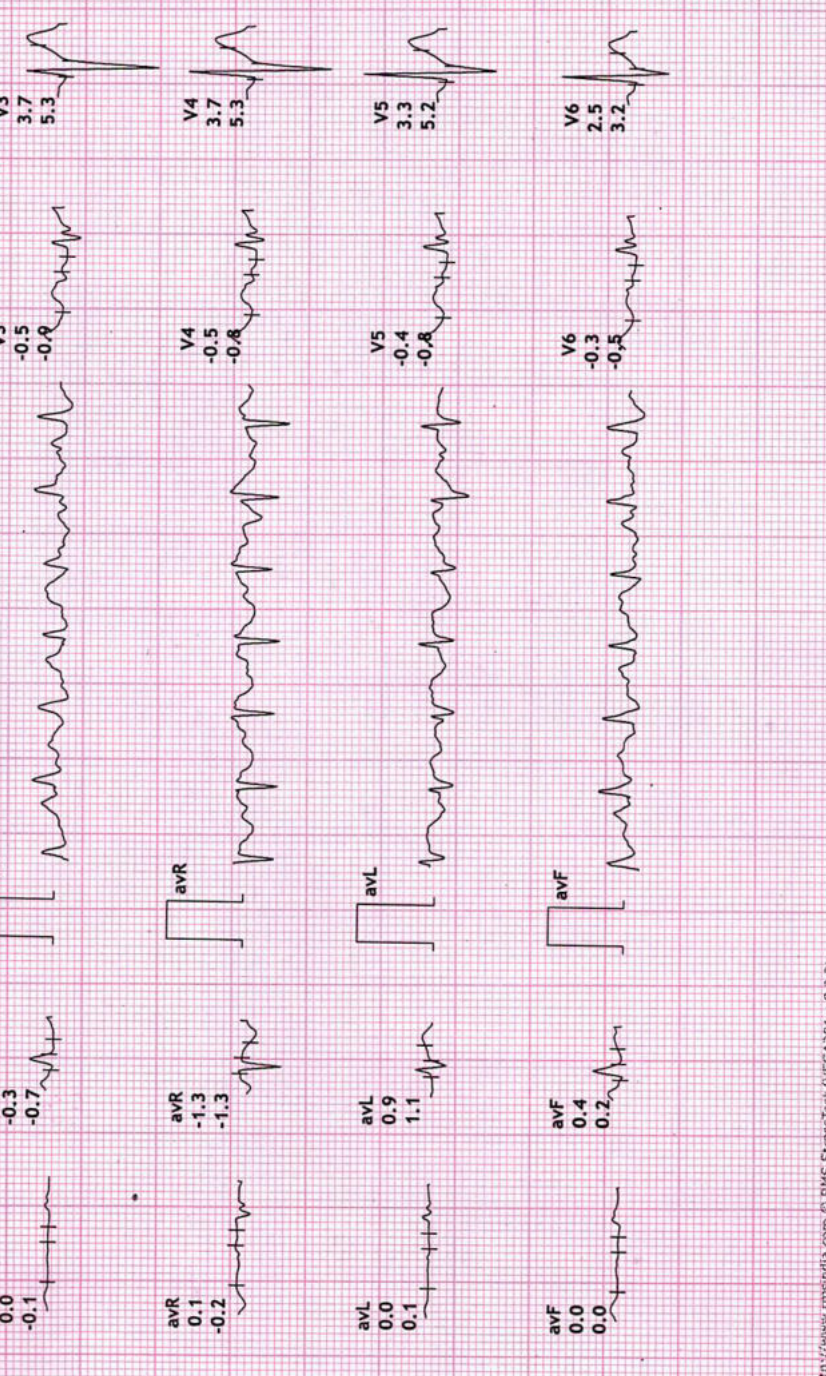

REVIVAL DIAGNOSTICS

4TH FLOOR, AQUA CORRIDOE, NEAR STAR BAZAR, ADAJAN- 395009, SURAT

6423/KRISHNA CHANDRA  
38 Yrs/Male  
75 Kg/162 Cms

Date: 11-Mar-2023 10:03:50 AM

HR: 135 bpm  
METS: 1.0  
BP: 170/90

Raw ECG  
BRUCE  
(1.0-100)Hz

Ex Time 06:51  
BLC :On  
Natch :On

Recovery : ( 01 )  
10.0 mm/mV  
25 mm/Sec.

12 Lead + Comparison

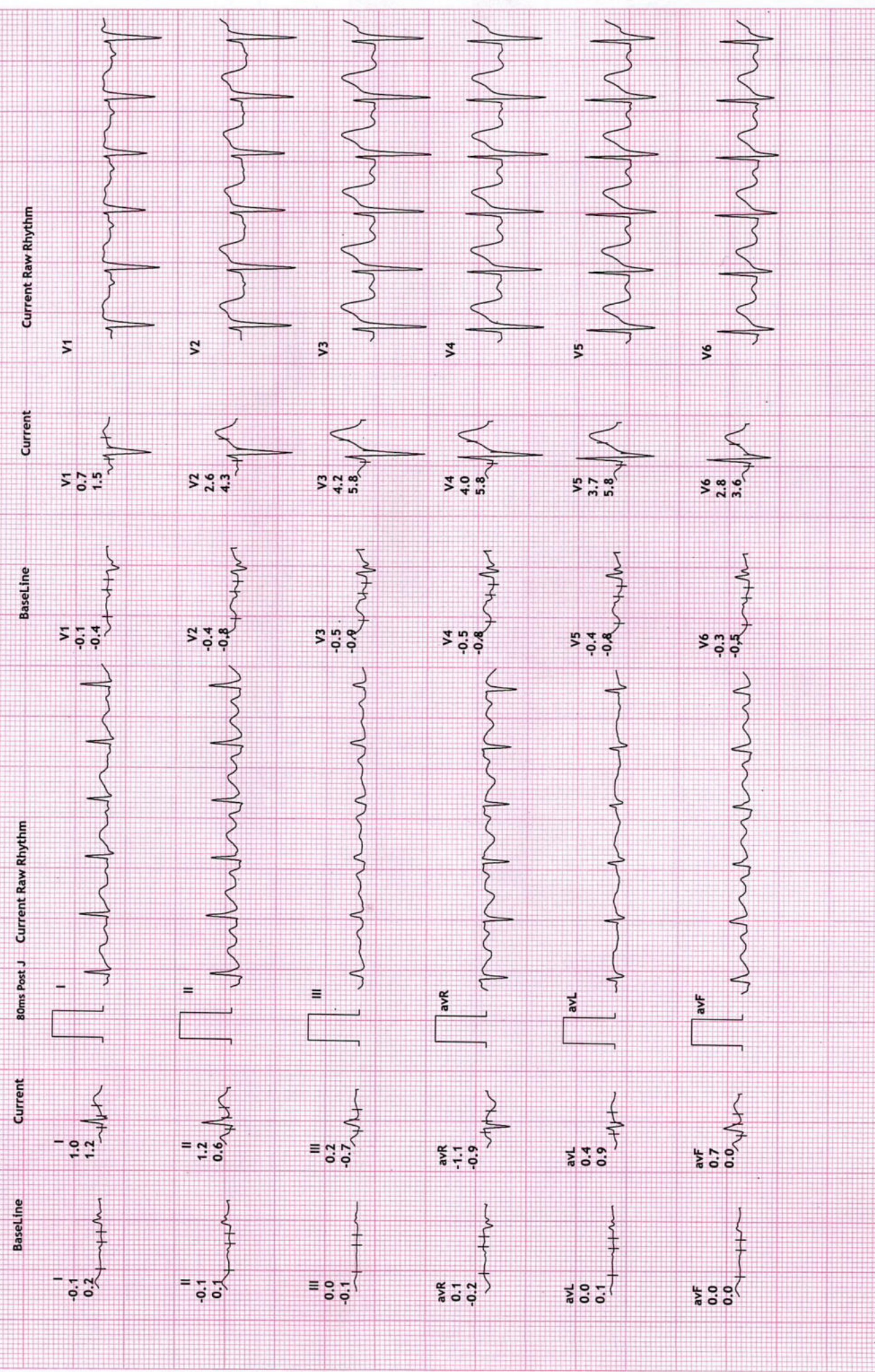

**REVIVAL DIAGNOSTICS**

**4TH FLOOR, AQUA CORRIDOE, NEAR STAR BAZAR, ADAJAN- 395009, SURAT**

6423/KRISHNA CHANDRA  
38 Yrs/Male  
75 Kg/162.Cms

HR: 121 bpm  
MPHR: 66% of 182  
Speed: 0.0 kmph  
Grade: 0.0%

Date: 11-Mar-2023 10:03:50 AM

**12 Lead + Comparison**

Raw ECG  
BRUCE  
(1.0-100)Hz

Ex Time 06:51  
BLC :On  
Natch :On

Recovery : ( 02.00 )  
10.0 mm/mV  
25 mm/Sec.

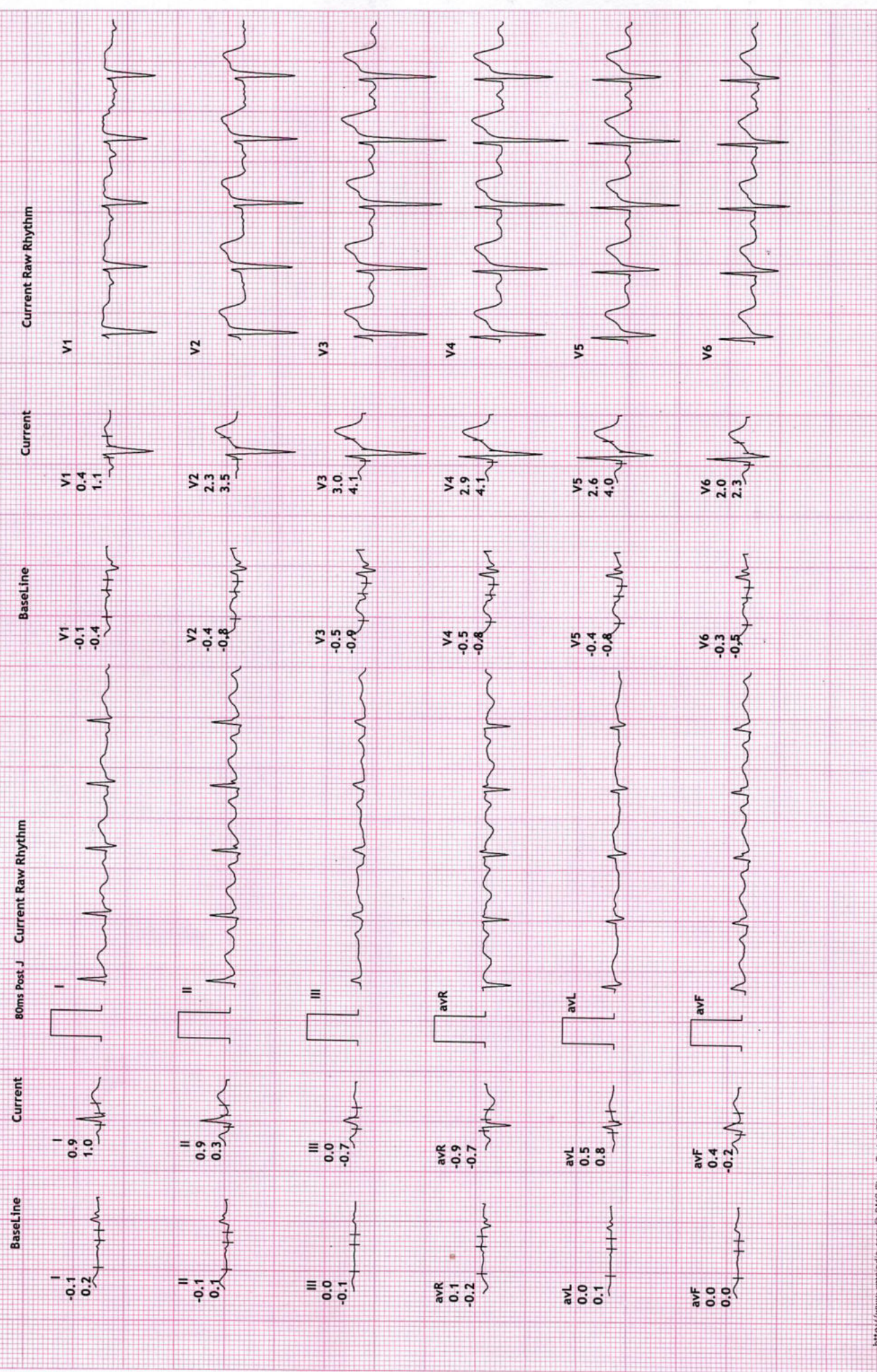

REVIVAL DIAGNOSTICS

4TH FLOOR, AQUA CORRIDOE, NEAR STAR BAZAR, ADAJAN- 395009, SURAT

6423/KRISHNA CHANDRA

38 Yrs/Male

75 Kg/162 Cms

Date: 11-Mar-2023 10:03:50 AM

12 Lead + Comparison

MPHR: 57% of 182

Speed: 0.0 kmph

Grade: 0.0%

HR: 104 bpm

METS: 1.0

BP: 130/90

Raw ECG

BRUCE

(1.0-100)Hz

Ex Time 06:51

BLC :On

Notch :On

Recovery : ( 03

10.0 mm/mV

25 mm/Sec.

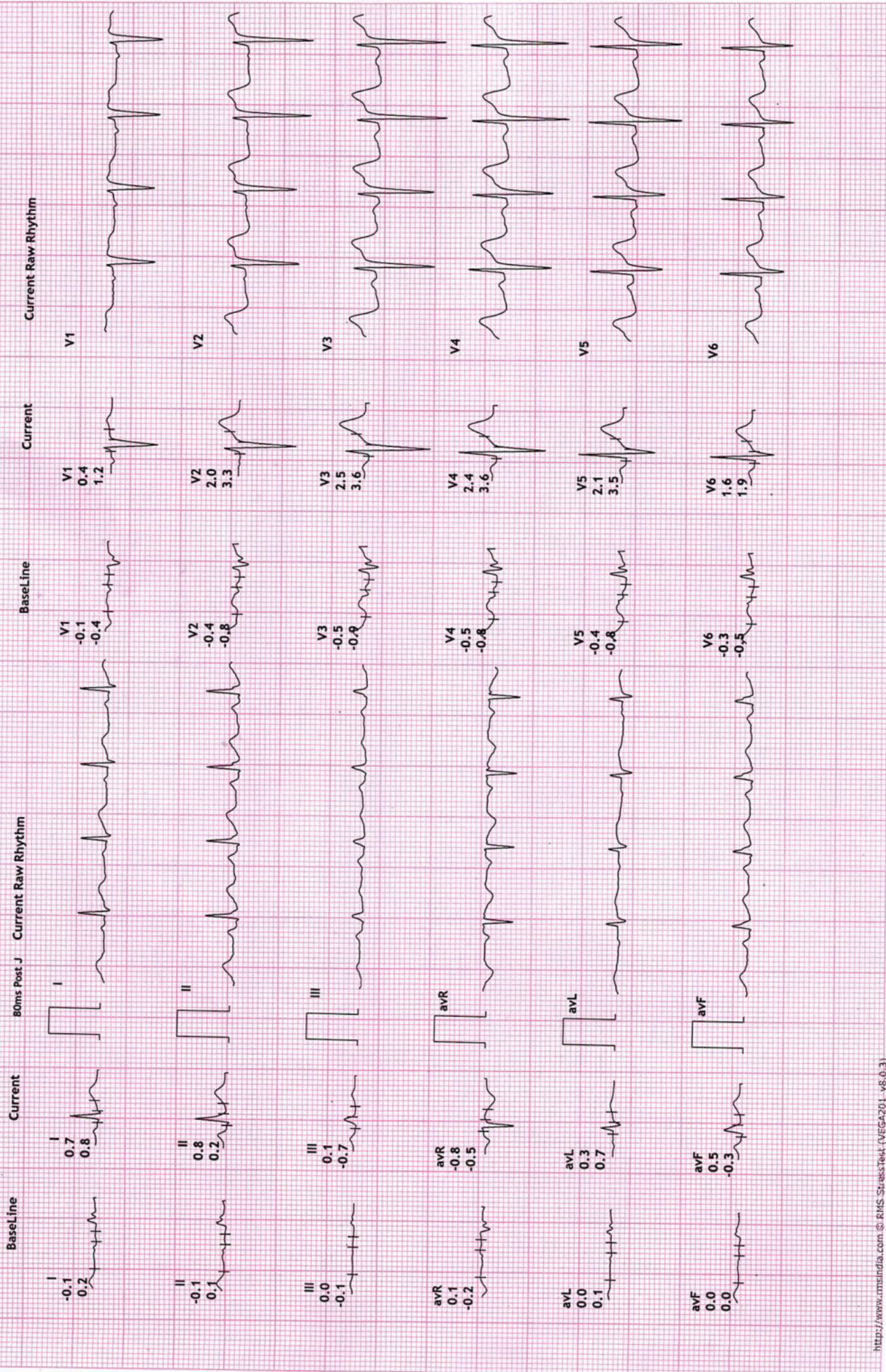





Name	KRISHNA CHANDRA	Age/Gender	39Yrs/Male
Reg No.	2302/23	Receipt No	6668
Referred By	BOB - MEDI WHEEL(PKG10000240)	Mode of Payment	CREDIT
Collection Type	CENTER	Collection DateTime	11-Mar-2023 09:36 AM

## USG OF ABDOMEN & PELVIS

### LIVER:

Liver is normal in size and increased echotexture.

No evidence of focal SOL or dilatation of IHBR seen.

Portahepatis appear normal.

### GALLBLADDER:

Gallbladder appeared normal. No calculus or mass lesion seen.

### PANCREAS:

Pancreas appears normal in size and echotexture.

No focal lesion, mass or pancreatitis.

### SPLEEN:

Spleen appears normal in size and echotexture.

### PARAAORTIC REGION:

Aorta grossly appears normal.

No paraaortic lymphnodes seen.

### KIDNEYS:

Both kidneys appear normal in size, shape and in position.

Cortex and collecting system of both kidneys appears normal.

No evidence of calculus or obstructive uropathy on either side.

### URINARY BLADDER:

Bladder appears normal. No calculus or mass lesion is seen.

### PROSTATE:

Prostate appears normal in size and echotexture.

No evidence of free fluid in pelvis.

### COMMENTS:

fatty liver

**Dr. Chirag K. Patel**

MBBS-DMPD

Reg. No. G-23509

Revival Diagnostic

4th Floor, Hazira Corridor,  
Nr. Star Bazar, Hazira Road,  
Adajan, Surat-395009.  
Mo. 97266 726683



0261 2747788, 9825947712



4<sup>th</sup> Floor, Aqua Corridor, Hazira Road, Adajan Pal, Surat-395009.



revivaldiagnostics.surat@gmail.com



www.revivaldiagnostics.com

R

NAME KRISHNA CHANDRA  
AGE: 39 YRS / MALE  
REF BY MEDI WHEEL





Name	KRISHNA CHANDRA	Age/Gender	39Yrs/Male
Reg No.	2302/23	Receipt No	6668
Referred By	BOB - MEDI WHEEL(PKG10000240)	Mode of Payment	CREDIT
Collection Type	CENTER	Collection DateTime	11-Mar-2023 09:36 AM

### CHEST RADIOGRAPH (PA VIEW)

- Hilar shadows are within normal limits.
- Pulmonary vasculature appears normal.
- Cardiac appears normal in size.
- Both domeh of the diaphragm are smooth.
- Both costophrenic recesses are clear.
- Both lung fields appear normal.
- Visualized bones and soft tissue shadows appear normal.

IMPRESSION: NORMAL STUDY.

DR. CHIRAG K PATEL  
RADIOLOGIST

REVIVAL  
DIAGNOSTICS

Dr. Chirag K. Patel  
MBBS-DMPD  
Reg. No. G-23509  
Revival Diagnostics  
4th Floor, Aqua Corridor,  
Nr. Star Bazar, Hazira Main Road,  
Adajan, Surat-395009.  
Mo. 97266 726683



0261 2747788, 9825947712



4<sup>TH</sup> Floor, Aqua Corridor, Hazira Road, Adajan Pal, Surat-395009.



revivaldiagnostics.surat@gmail.com



www.revivaldiagnostics.com