

खान्ना पैथोलॉजी लैब एवं ब्लड बैंक
KHANNA PATHOLOGY LAB AND BLOOD BANK

14, Roopam Tower, Opp. Water Tank,
Near Hanuman Mandir & Chanchala Bai College
Wright Town, Jabalpur (M.P) Mobile No. **9300092155**
Lab Timings: 9.00 A.M. to 9.00 P.M., Sunday till 2.00 P.M

Dr. Mrs. Vandana Khanna
MBBS, DCP {Pathologist}

REG NO. : OPD / 10
NAME : Mrs. Deepa Singh AGE : 33 Years SEX : Female
REF BY : Dr Sanjay Khanna MD DATE : 31/12/2022

COMPLETE BLOOD COUNT

<u>TESTS</u>	<u>RESULTS</u>	<u>UNIT</u>	<u>REFERENCE RANGE</u>
Haemoglobin	: 11.5	gm/dl	12 - 16
R.B.C. Count	: 4.56	mil/cmm	3.8 - 5.8
Packed Cell Volume	: 34.6	%	35 - 47
Mean Corpuscular Volume	: 75.88	cu micron	76 - 96
Mean Corpuscular Hemoglobin	: 25.22	picograms	25 - 32
Mean corpuscular Hb Con.	: 33.24	g/dl	32 - 36
RDW-CV	: 12.6		11.5 - 14.5
Platelets	: 260000	/cmm	150000 - 450000
ESR	: 16	/hr	0 - 20
Total WBC Count	: 9900	/ cmm	4000 - 11000

DIFFERENTIAL COUNT

Neutrophils	: 56	%	40 - 70
Lymphocytes	: 39	%	20 - 45
Eosinophil	: 03	%	0 - 6
Monocytes	: 02	%	0 - 8
Basophils	: 0	%	0 - 1

Blood Group : "B" Rh Positive

THYROID FUNCTION TEST

Triiodothyronine (T3)	: 98.4	ng/dl	86 - 187
Thyroxine (T4)	: 9.4	micro gm/dl	4.5 - 12.5
Thyroid stimulating hormone (TSH)	: 3.2	micro IU/ml	0.4 - 5.2

DR. VANDANA KHANNA
KHANNA PATHOLOGY LAB, JABALPUR
Reg. No. 370



Summary

Hope ICU Hospital Jabalpur MP

1505 Wright Town Jabalpur

1491506/Deepa Singh 33 Yrs/Female 62 Kg/153 Cms

Date: 31-Dec-2022 01:33:16 PM

Ref.By : DR SANJAY KHANNA

Protocol : BRUCE

Medication :

History :

Objective :

Stage	StageTime (Min:Sec)	PhaseTime (Min:Sec)	Speed (mph)	Grade (%)	METs	H.R. (bpm)	B.P. (mmHg)	R.P.P. x100	PVC	Comments
Supine					1.0	94	129/76	121	-	
Standing					1.0	83	129/76	107	-	
HV					1.0	87	129/76	112	-	
ExStart					1.0	89	129/76	114	-	
Stage 1	3:00	3:01	1.7	10.0	4.7	124	130/80	161	-	
Stage 2	3:00	6:01	2.5	12.0	7.1	143	140/80	200	-	
PeakEx	0:47	6:48	3.4	14.0	7.9	160	140/80	224	-	
Recovery	1:00		0.0	0.0	1.2	117	140/80	163	-	
Recovery	2:00		0.0	0.0	1.0	113	140/80	158	-	
Recovery	3:00		0.0	0.0	1.0	103	140/80	144	-	

STL 0.5 mm/Div

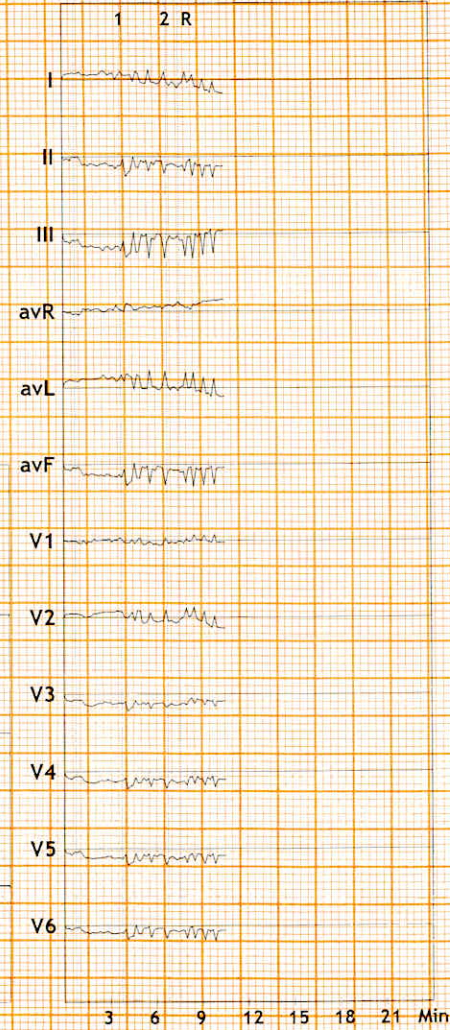

Stress Test is Negative for Exercise Induced Ischemic Heart Disease

Findings :

Exercise Time :06:48
 Max HR Attained :160 bpm 86% of Max Predictable HR 187
 Max BP : 140/80(mmHg)
 Max WorkLoad attained :7.9(Fair Effort Tolerance)

Sanjay Khanna
 N.D.

HOPE HOSPITAL
 Wright Town, Jabalpur (M.P.)

Dr. Pushpraj Patel
 MD, DNB (Cardiology) FSCAI (USA)
 Interventional Cardiologist
 Reg. No. MP8585

DR. SANJAY KHANNA
 HOPE ICU HOSPITAL, JABALPUR
 Reg. No. 6776
 HOSP Reg. No. 457

Advice/Comments:

खान्ना पैथोलॉजी लैब एंव ब्लड बैंक
KHANNA PATHOLOGY LAB AND BLOOD BANK

14, Roopam Tower, Opp. Water Tank,
Near Hanuman Mandir & Chanchala Bai College
Wright Town, Jabalpur (M.P) Mobile No.9300092155
Lab Timings: 9.00 A.M. to 9.00 P.M., Sunday till 2.00 P.M

Dr. Mrs. Vandana Khanna
MBBS, DCP (Pathologist)

REG NO. : OPD / 10
NAME : Mrs. Deepa Singh AGE : 33 Years SEX : Female
REF. BY : Dr Sanjay Khanna MD DATE : 31/12/2022

BIOCHEMISTRY

<u>TESTS</u>	<u>RESULTS</u>	<u>UNITS</u>	<u>REFERENCE RANGE</u>
<u>BLOOD SUGAR REPORT</u>			
Blood Sugar Fasting	: 82	mg/dl	80 - 110
Urine Sugar Fasting	: Nil		
Blood Sugar Post Meal	: 132	MG%	110 - 150
URINE SUGAR Post Meal	: Nil		
METHOD	: GOD.POD.		

Dr. Mrs. Vandana Khanna

DR. VANDANA KHANNA
KHANNA PATHOLOGY LAB, JABALPUR
Reg. No. 370

खान्ना पैथोलॉजी लैब एवं ब्लड बैंक
KHANNA PATHOLOGY LAB AND BLOOD BANK

14, Roopam Tower, Opp. Water Tank,
Near Hanuman Mandir & Chanchala Bai College
Wright Town, Jabalpur (M.P) Mobile No. **9300092155**
Lab Timings: 9.00 A.M. to 9.00 P.M., Sunday till 2.00 P.M

Dr. Mrs. Vandana Khanna
MBBS, DCP {Pathologist}

REG NO. : OPD / 10

NAME : Mrs. Deepa Singh

AGE : 33 Years

SEX : Female

REF. BY : Dr Sanjay Khanna MD

DATE : 31/12/2022

BIOCHEMISTRY

TESTS

RESULTS

UNITS

REFERENCE
RANGE

LIPID PROFILE

Serum Appearance	: Clear		Clear
S. Cholesterol	: 185	mg/dl	125 - 250
S. Triglycerides	: 139	mg/dl	25 - 200
HDL Cholesterol	: 49	mg/dl	30 - 70
LDL Cholesterol	: 108.2	mg/dl	85 - 184
VLDL Cholesterol	: 27.8	mg/dl	7 - 35
LDLC/HDLC RATIO	: 2.21		2.5 - 3.5
TC/HDLC RATIO	: 2.84		3.0 - 5.0
S.Cholesterol/HDLC Ratio	: 3.78		
Blood Urea Nitrogen	: 13	mg/dl	5 - 20

Dr. Mrs. Vandana Khanna

DR. VANDANA KHANNA
KHANNA PATHOLOGY LAB, JABALPUR
Reg. No. 370

खान्ना पैथोलॉजी लैब एवं ब्लड बैंक
KHANNA PATHOLOGY LAB AND BLOOD BANK

14, Roopam Tower, Opp. Water Tank,
Near Hanuman Mandir & Chanchala Bai College
Wright Town, Jabalpur (M.P) Mobile No. **9300092155**
Lab Timings: 9.00 A.M. to 9.00 P.M., Sunday till 2.00 P.M

Dr. Mrs. Vandana Khanna
MBBS, DCP (Pathologist)

REG NO. : OPD / 10
NAME : Mrs. Deepa Singh AGE : 33 Years SEX : Female
REF. BY : Dr Sanjay Khanna MD DATE : 31/12/2022

BIOCHEMISTRY

TESTS **RESULTS** **UNITS** **REFERENCE**
RANGE

BLOOD SUGAR REPORT

Blood Sugar Fasting : 82 mg/dl 80 - 110
Urine Sugar Fasting : Nil

METHOD : GOD.POD.

Serum CREATININE : 0.9 mg/dl 0.8 - 1.2

SERUM PROTEINS

Total Serum Proteins : 6.8 gm% 5 - 8
Serum Albumin : 3.6 gm% 3.5 - 5.0
Serum Globulin : 3.2 gm% 2 - 3.5
A/G Ratio : 1.13 1 - 1.2

LIVER FUNCTION TEST

Bilirubin- Total : 0.74 mg% 0 - 1
Bilirubin- Direct : 0.42 mg% 0 - 1
Bilirubin- Indirect : 0.32 mg% 0.1 - 1.0
SGPT : 26 IU/L 5 - 40
SGOT : 24 IU/L 8 - 37
Alkaline Phosphatase : 98 IU/L 50 - 170
AUSTALIA : Negative
ANTIGEN(HBsAg)
GGPT : 30 U/L 0 - 50
Serum Uric Acid : 4.8 mg/dl 2.3 - 6.0

DR. VANDANA KHANNA
KHANNA PATHOLOGY LAB, JABALPUR
Reg. No. 370

खान्ना पैथोलॉजी लैब एवं ब्लड बैंक
KHANNA PATHOLOGY LAB AND BLOOD BANK

14, Roopam Tower, Opp. Water Tank,
Near Hanuman Mandir & Chanchala Bai College
Wright Town, Jabalpur (M.P) Mobile No. **9300092155**
Lab Timings: 9.00 A.M. to 9.00 P.M., Sunday till 2.00 P.M

Dr. Mrs. Vandana Khanna
MBBS, DCP {Pathologist}

REG NO. : OPD / 10
NAME : Mrs. Deepa Singh AGE : 33 Years SEX : Female
REF BY : Dr Sanjay Khanna MD DATE : 31/12/2022

GLYCOSYLATED HEMOGLOBIN (HBA 1C)

HbA1c Result : 5.3
{BY HPLC Method}
Reference Range : 7%: indicates good diabetic control
(Diabetic Patient) 10%:Indicates fair diabetic control
13-20%:Indicates poor diabetic control

Dr. Mrs. Vandana Khanna

DR. VANDANA KHANNA
KHANNA PATHOLOGY LAB, JABALPUR
Reg. No. 370

HOPE ICU & ADVANCED CRITICAL CARE HOSPITAL

1505, Wright Town, Near Keshav Kuti & Chanchala Bai College, JABALPUR- 482002 (M.P.)
(अस्पताल में ICU की सुविधा उपलब्ध नहीं है)



MRS. DEEPA SINGH

DATE:- 31-12-2022

ULTRASOUND WHOLE ABDOMEN

Liver is normal in size , outline is normal . No evidence of intrahepatic biliary radicals dilatation. Portal vein is normal.

Gall Bladder Shows normal wall thickness. No evidence of pericholecystic edema. No calculi seen. Common bile duct is normal.

Spleen is normal in size, outline and echopattern.

Pancreas shows normal outline and echopattern. No evidence of peripancreatic fluid seen. Pancreatic duct appears normal.

Both Kidneys are normal in size, location and outline. Cortical echogenicity and cortico-medullary differentiation is well maintained. PCS is compact. No calculi seen.

Urinary Bladder is well distended with normal wall thickness. Lumen is clear. No calculi / mass lesion noted.

Uterus is normal in size.. , *Cervix present.*

No ascites is seen.

No pleural effusion seen on either side.

Please correlate clinically.

DR. SANJAY KHANNA
HOPE ICU HOSPITAL, JABALPUR
Reg. No. 6776
HOSP Reg. No. 457

Palbha
DR. PALBHA KHANNA
CONSULTANT RADIOLOGIST
REG. NO. MP-27762

HOPE ICU & ADVANCED CRITICAL CARE HOSPITAL

1505, Wright Town, Near Keshav Kuti & Chanchala Bai College, JABALPUR- 482002 (M.P.)
(अस्पताल में ICU की सुविधा उपलब्ध नहीं है)



MEDICAL EXAMINATION REPORT

NAME: - MRS. DEEPA SINGH

DATE: - 31-12-2022

B.P.	-	129/76	Pulse	-	81/min
Height	-	153cm	Weight	-	62kg
CHEST (Inhale)	-	102cm	CHEST (Exhale)	-	98cm
Abdomen	-	96cm	Waist	-	101cm
Hip	-	110cm	BMI	-	26.5

HOSPITALIZATION H/O - LSCS IN 2018.

MEDICATION H/O - Hypothyroid since 2018. Thyronorm 50mcg

R. S. - NVB

CVS - S1 S2

CNS - NAD

P/A- No Organomegaly

OPINION:-

Cerviceter vertebrae Hypothyroidism

Khanna
DR. SANJAY KHANNA
HOPE ICU HOSPITAL, JABALPUR
Reg. No. 6776
HOSP Reg. No. 457

DR. SANJAY KHANNA

HOPE ICU & ADVANCED CRITICAL CARE HOSPITAL

1505, Wright Town, Near Keshav Kuti & Chanchala Bai College, JABALPUR- 482002 (M.P.)
(अस्पताल में ICU की सुविधा उपलब्ध नहीं है)



NAME: - MRS. DEEPA SINGH

DATE: - 31-12-2022

XRAY CHEST (PA)

- Bilateral lung fields are clear. No evidence of obvious consolidation.
- Cardiac shadow appears normal. Cardio thoracic ratio normal.
- Bilateral hilum appears normal.
- Bilateral costophrenic angle clear and domes are normal
- Aortic knuckle normal
- Rib cage appears grossly normal.
- Soft tissue shadow appears normal.

IMPRESSION: Chest X-ray reveals no significant abnormality.

Kindly correlate clinically.

DR. PALBHA KHANNA
CONSULTANT RADIOLOGIST
REG. NO. MP-27762

DR. SANJAY KHANNA
HOPE ICU HOSPITAL, JABALPUR
Reg. No. 6776
HOSP Reg. No. 457

DR. SANJAY KHANNA

HOPE ICU & ADVANCED CRITICAL CARE HOSPITAL

1505, Wright Town, Near Keshav Kuti & Chanchala Bai College, JABALPUR- 482002 (M.P.)

(अस्पताल में ICU की सुविधा उपलब्ध नहीं है)



OPHTHAL CHECKUP

NAME: - MRS. DEEPA SINGH

DATE: - 31-12-2022

GROSS	-	NORMAL
EYELIDS / EYELASHES	-	NORMAL
SCHLERA	-	NORMAL
CORNEA	-	NORMAL
IRIS	-	NORMAL
PUPIL	-	REFLECTING TO LIGHT
VISION	-	NORMAL WITH GLASSES
LEFT EYE		
(DISTANT VISION)	-	6/6 WITHOUT GLASSES
RIGHT EYE		
(DISTANT VISION)	-	6/6 WITHOUT GLASSES
LEFT EYE		
(NEAR VISION)	-	N-6 WITHOUT GLASSES
RIGHT EYE		
(NEAR VISION)	-	N-6 WITHOUT GLASSES
COLOUR BLINDNESS	-	ABSENT
OPINION	-	NORMAL FINDINGS

DR. SANJAY KHANNA
HOPE ICU HOSPITAL, JABALPUR
Reg. No. 6776
HOSP Reg. No. 457

DR. SANJAY KHANNA

NAME:- MRS. DEEPA SINGH AGE-34Y/F ECG REPORT DATE- 31-12-2022

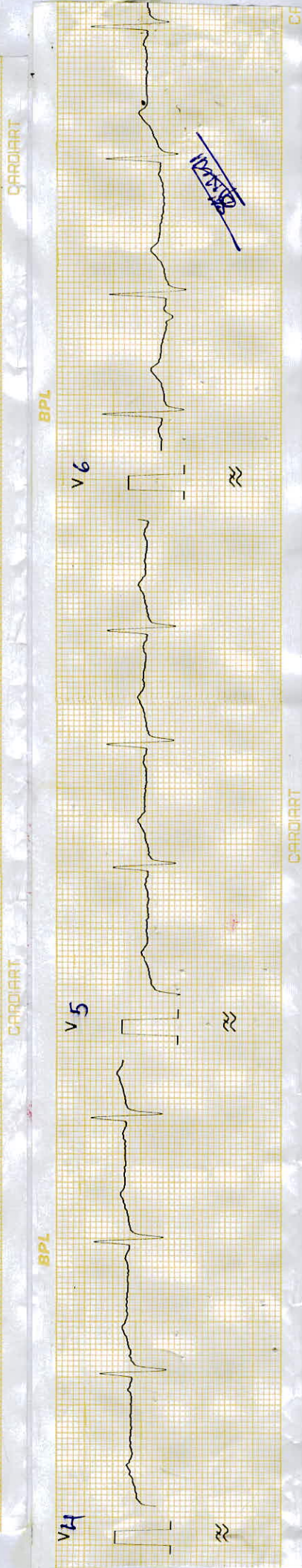
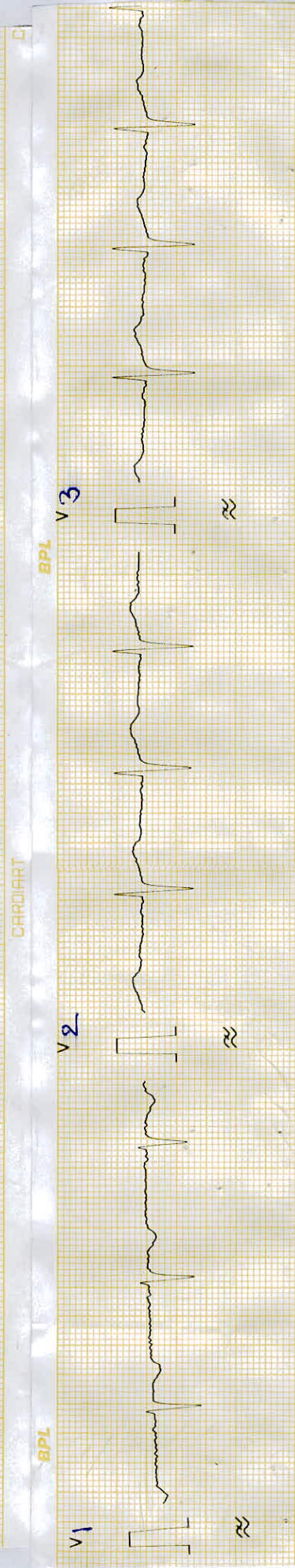
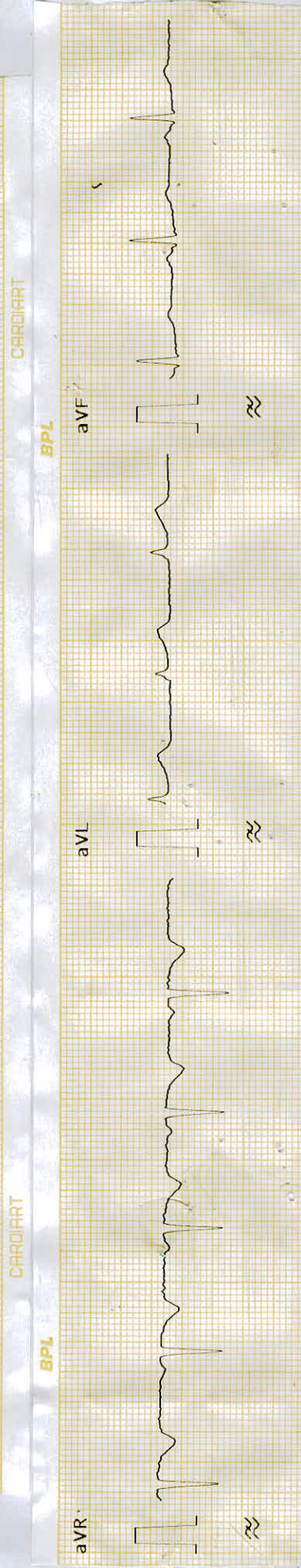
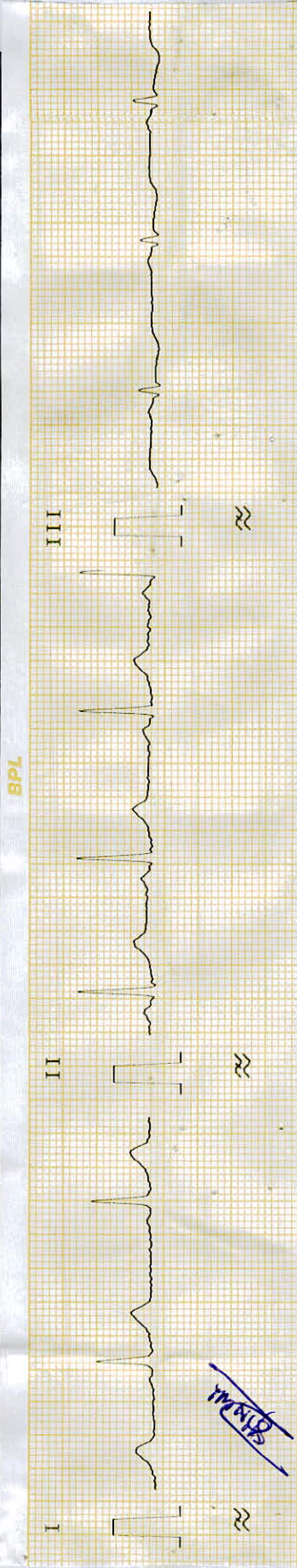

NAME:- MRS. DEEPA SINGH AGE-34Y/F ECG REPORT DATE- 31-12-2022

AURICULAR RATE- 68/min

VENTRICULAR RATE- 68/min

AXIS- NAD

RHYTHM- Regular

PR- Normal

QRS- Normal

ST- Isoelectric

T- ↓ III, V₁

Q- Absent

WNL at Rest

DR. SANJAY KHANNA
HOPE ICU HOSPITAL, JABALPUR
Reg. No. 6776
HOSP Reg. No. 457

Sanjay Khanna
M.D.
HOPE HOSPITAL
Wright Town, Jabalpur (M.P.)

भारत सरकार
 Government of India

 डीपा सिंग
 Deepa Singh
 जन्म तिथि/DOB: 07/12/1989
 लिंग/ GENDER: FEMALE

8993 9962 3717
 VID : 9152 4687 1644 5754
मेरा आधार, मेरी पहचान

Handwritten signature

भारतीय विशिष्ट पहचान प्राधिकरण
 Unique Identification Authority of India

पता:
 W/O रावेंद्रा सिंग, ग्राम पोस्ट असार, अमरपटन, सतना,
 मध्य प्रदेश - 485775

Address:
 W/O Ravendra Singh, gram post asar,
 Amarpatan, Satna,
 Madhya Pradesh - 485775

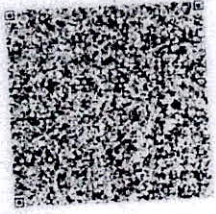

8993 9962 3717
 VID : 9152 4687 1644 5754

1947 | help@uidai.gov.in | www.uidai.gov.in

Handwritten signature

DR. SANJAY KHATUN
DR. SANJAY KHATUN
HOPE ICU HOSPITAL, JABALPUR
 Reg. No. 6776
 HOSP Reg. No. 457

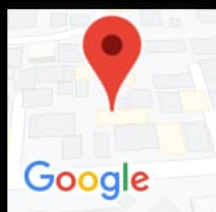
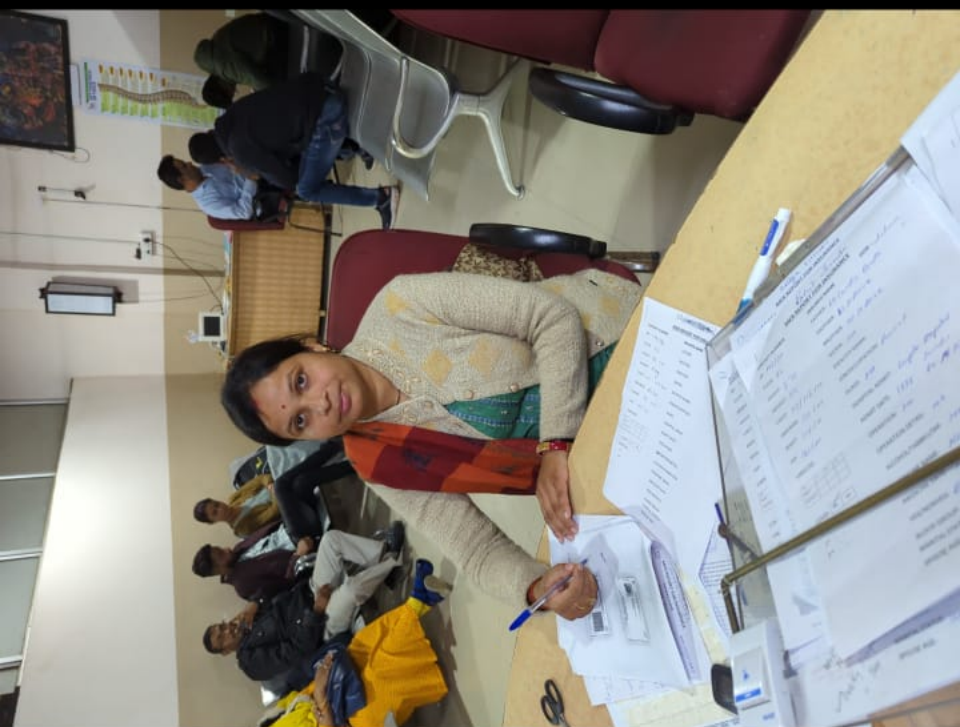

1505, beside KESHAV KUTI,
Wright Town, Jabalpur, Madhya
Pradesh 482002, India

 clear sky
26.0 °C

31 Dec 2022 02:04 PM

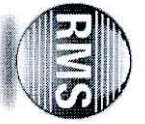

12 Lead + Median

Hope ICU Hospital Jabalpur MP
1505 Wright Town Jabalpur

1491506/Deepa Singh
33 Yrs/Female
62 Kg/153 Cms
Date: 31-Dec-2022 01:33:16 PM

HR: 83 bpm
METS: 1.0
BP: 129/76

MPHR:44% of 187
Speed: 0.0 mph
Grade: 0.0%

Raw ECG
BRUCE
(1.0-100)Hz

Ex Time 00:34
BLC :On
Notch :On

Standing
10.0 mm/mV
25 mm/Sec.

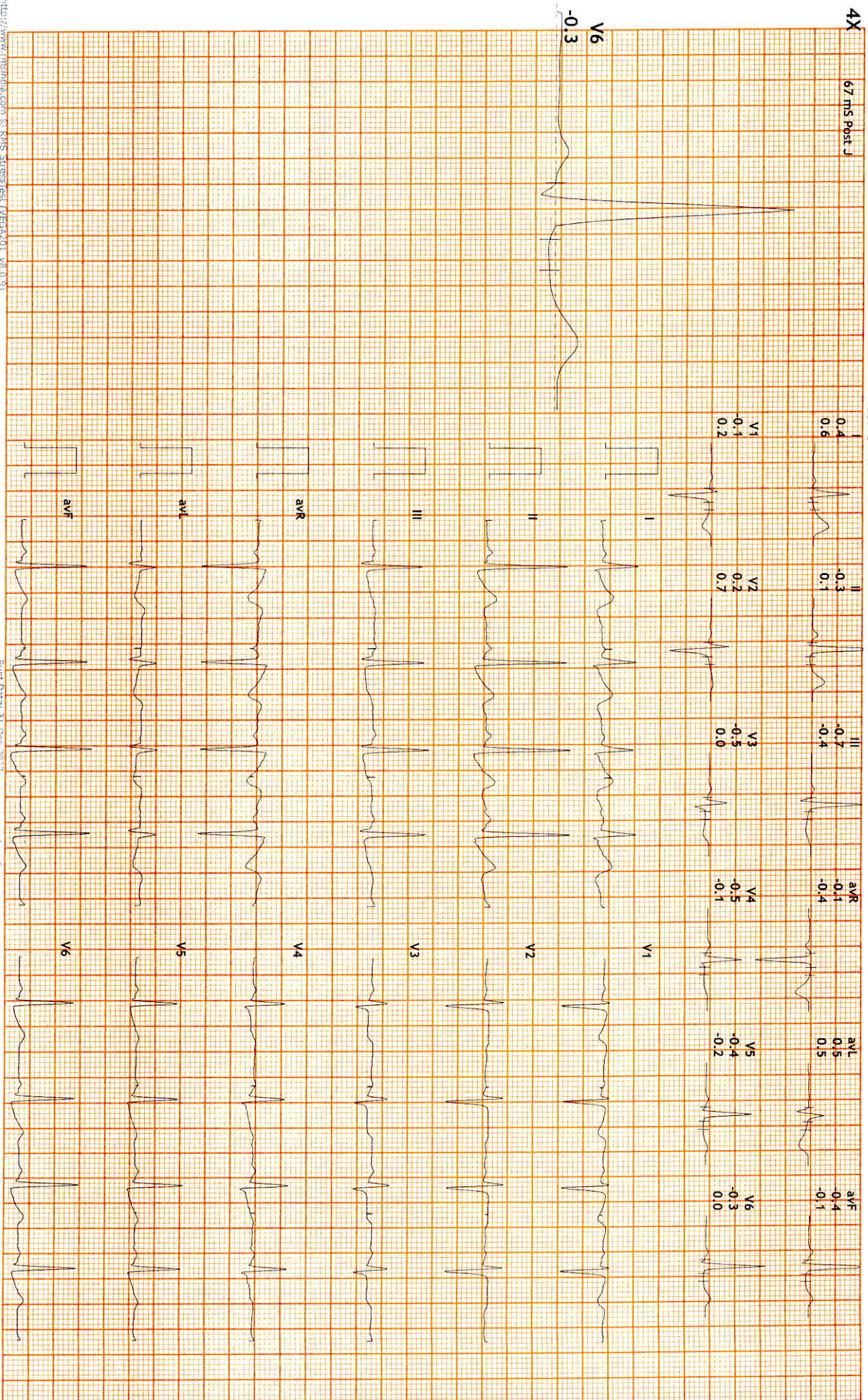



12 Lead + Median

Hope ICU Hospital Jabalpur MP
1505 Wright Town Jabalpur

1491506/Deepta Singh HR: 94 bpm
33 Yrs/Female METS: 1.0
62 Kg/153 Cms BP: 129/76
Date: 31-Dec-2022 01:33:16 PM

MPHR: 50% of 187
Speed: 0.0 mph
Grade: 0.0%

Raw ECG
BRUCE
(1.0-100)HZ

Ex Time 00:30
BLC : On
Notch : On

Supine
10.0 mm/mV
25 mm/Sec.

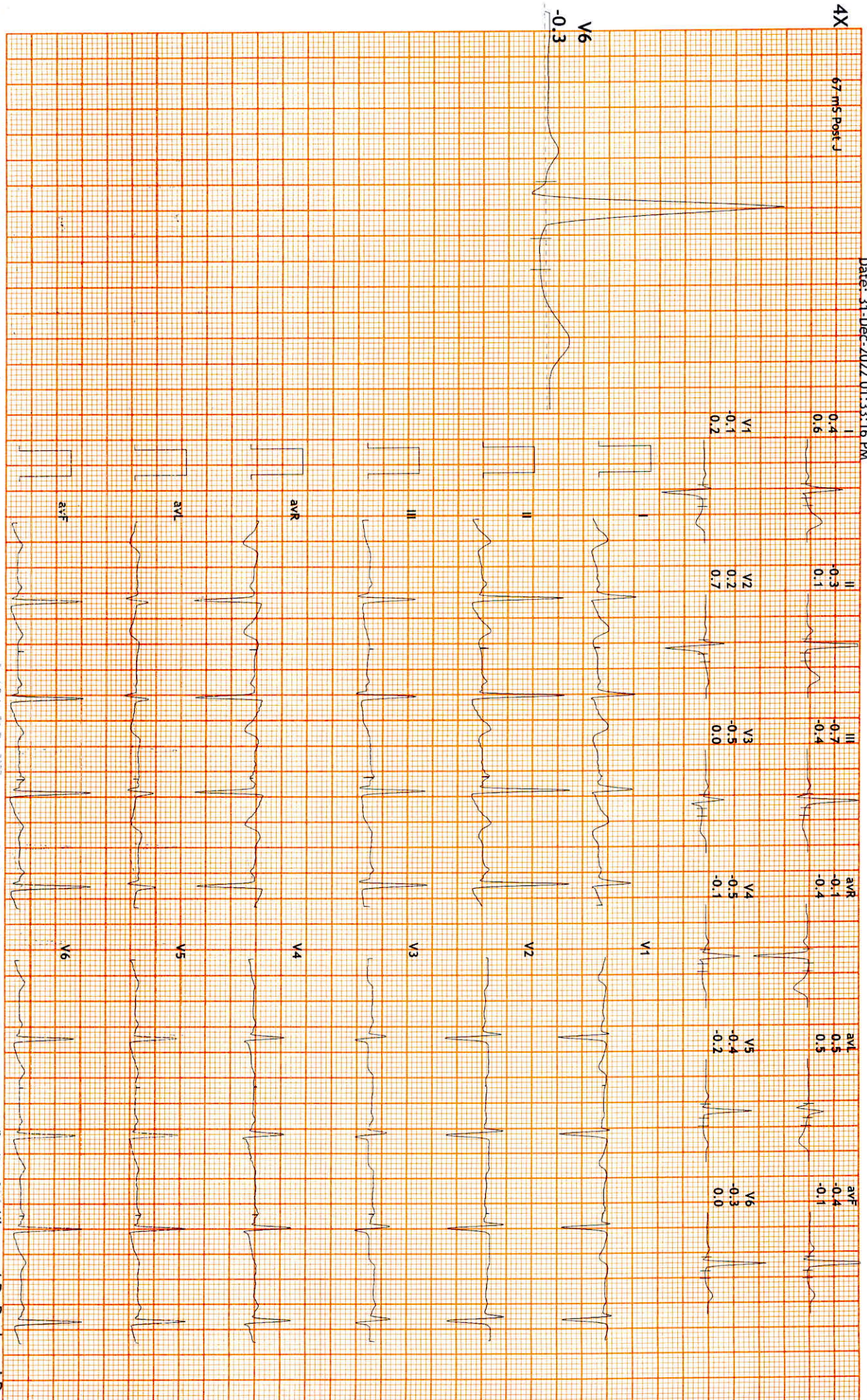



1505, beside KESHAV KUTI,
Wright Town, Jabalpur, Madhya
Pradesh 482002, India

 clear sky
26.0 °C



31 Dec 2022 02:05 PM

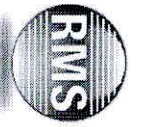

12 Lead + Median

Hope ICU Hospital Jabalpur MP
1505 Wright Town Jabalpur

1491506/Deepa Singh
33 Yrs/Female
62 Kg/153 Cms
Date: 31-Dec-2022 01:33:16 PM

HR: 103 bpm
METs: 1.0
BP: 140/80

MPPR: 55% of 187
Speed: 0.0 mph
Grade: 0.0%

Raw ECG
BRUCE
(1.0-100)Hz

Ex Time 06:48
BLC :On
Notch :On

Recovery(3:00)
10.0 mm/mV
25 mm/Sec.

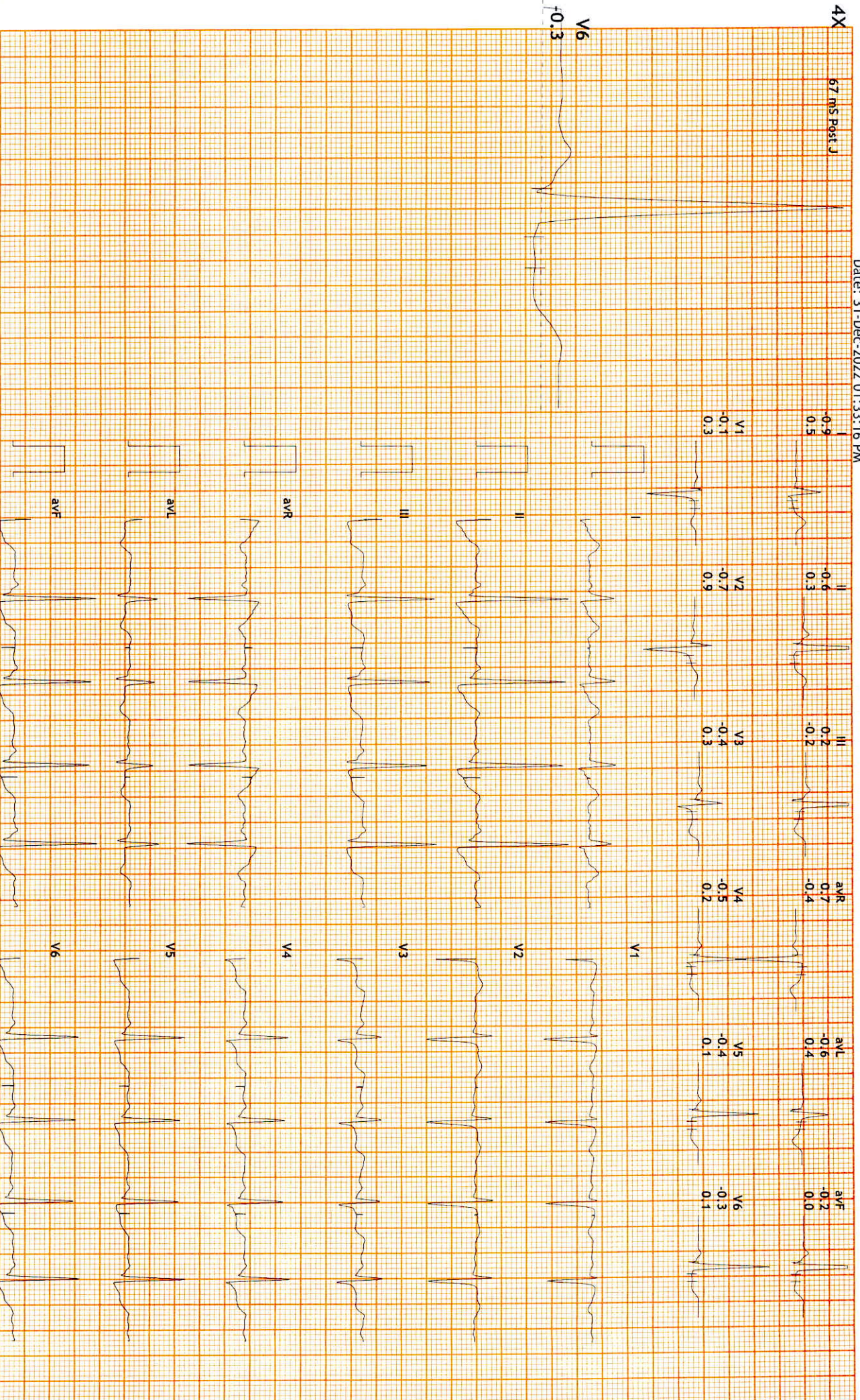



12 Lead + Median

Hope ICU Hospital Jabalpur MP
1505 Wright Town Jabalpur

1491506/Deepa Singh HR: 113 bpm
33 Yrs/Female METS: 1.0
62 Kg/153 Cms BP: 140/80
Date: 31-Dec-2022 01:33:16 PM

MPHR:60% of 187
Speed: 0.0 mph
Grade: 0.0%

Raw ECG
BRUCE
(1.0-100)Hz

Ex Time 06:48
BLC :On
Notch :On

Recovery(2:00)
10.0 mm/mV
25 mm/Sec.

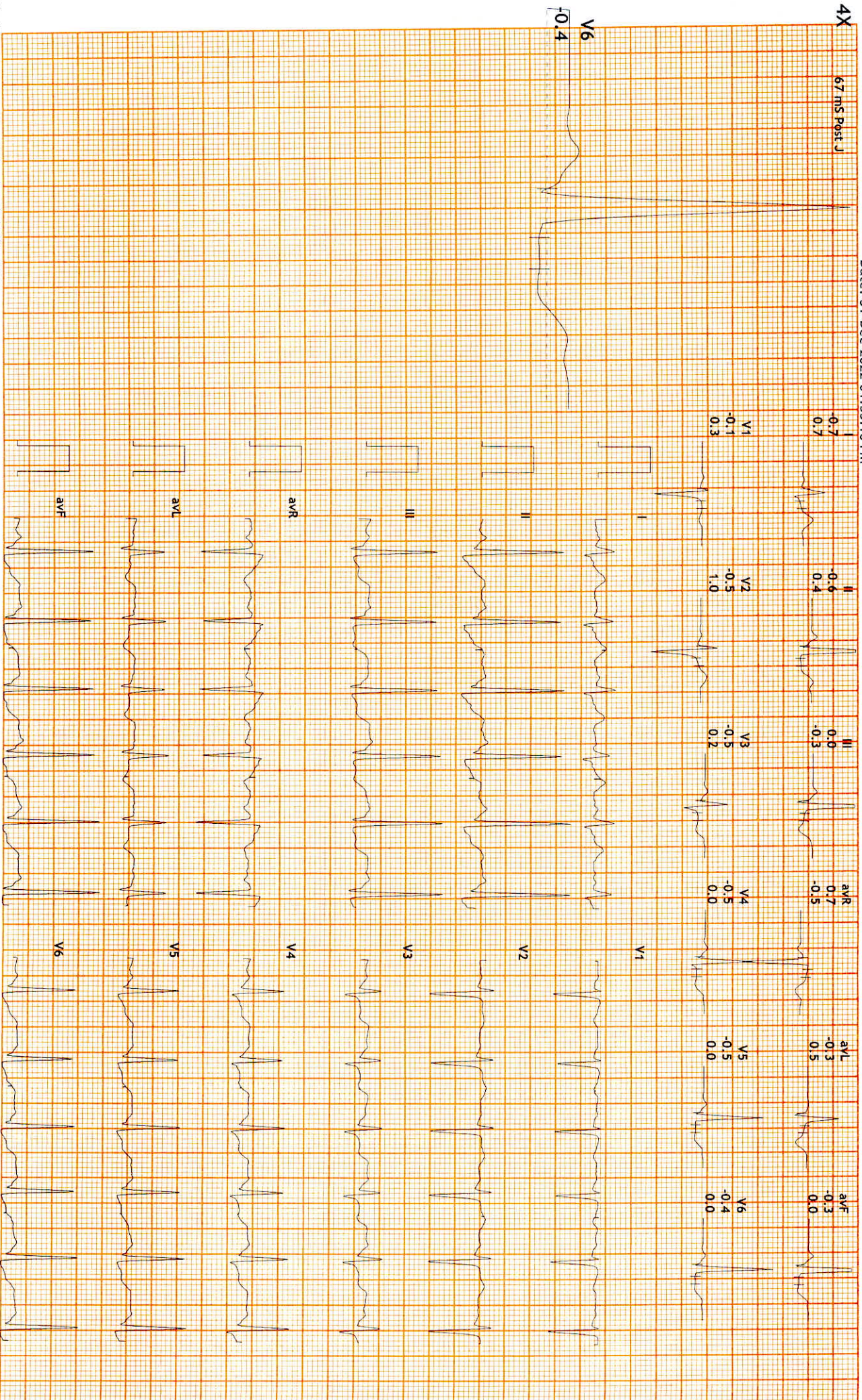



12 Lead + Median

1491506/Deepa Singh
33 Yrs/Female
62 Kg/153 Cms
Date: 31-Dec-2022 01:33:16 PM

HR: 117 bpm
METS: 1.2
BP: 140/80

MPHR:62% of 187
Speed: 0.0 mph
Grade: 0.0%

Hope ICU Hospital Jabalpur MP
1505 Wright Town Jabalpur

Raw ECG
BRUCE
(1.0-100)Hz

Ex Time 06:48
BLC :On
Notch :On

Recovery(1:00)
10.0 mm/mV
25 mm/Sec.

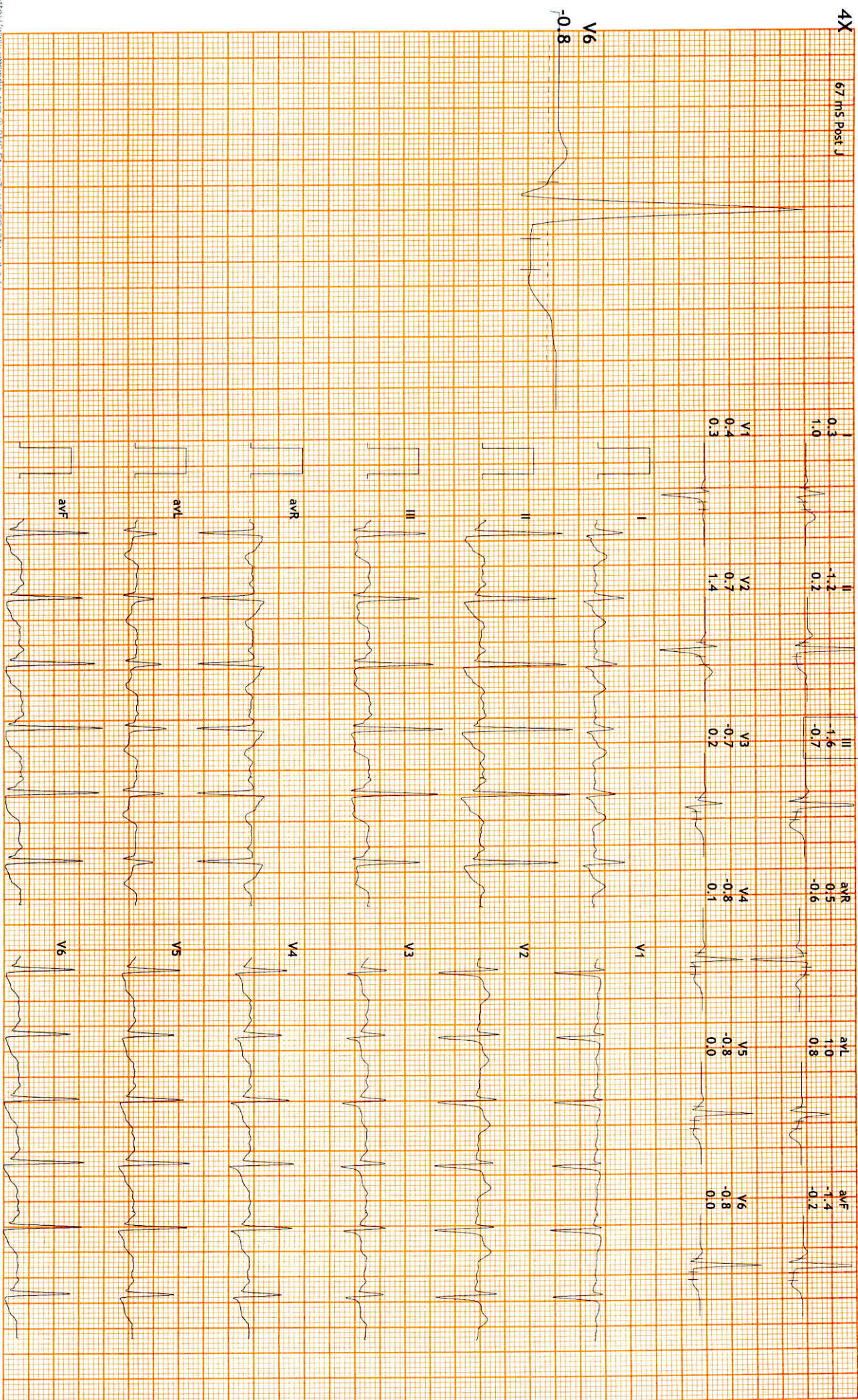



12 Lead + Median

Hope ICU Hospital Jabalpur MP
1505 Wright Town Jabalpur

1491506/Deepa Singh
33 Yrs/Female
62 Kg/153 Cms
HR: 160 bpm
METS: 7.9
BP: 140/80
Date: 31-Dec-2022 01:33:16 PM

MHR: 85% of 187
Speed: 3.4 mph
Grade: 14.0%

Raw ECG
BRUCE
(1.0-100)Hz

Ex Time 06:47
BLC : On
Notch : On

BRUCE: PeakEx(0:47)
10.0 mm/mV
25 mm/Sec.

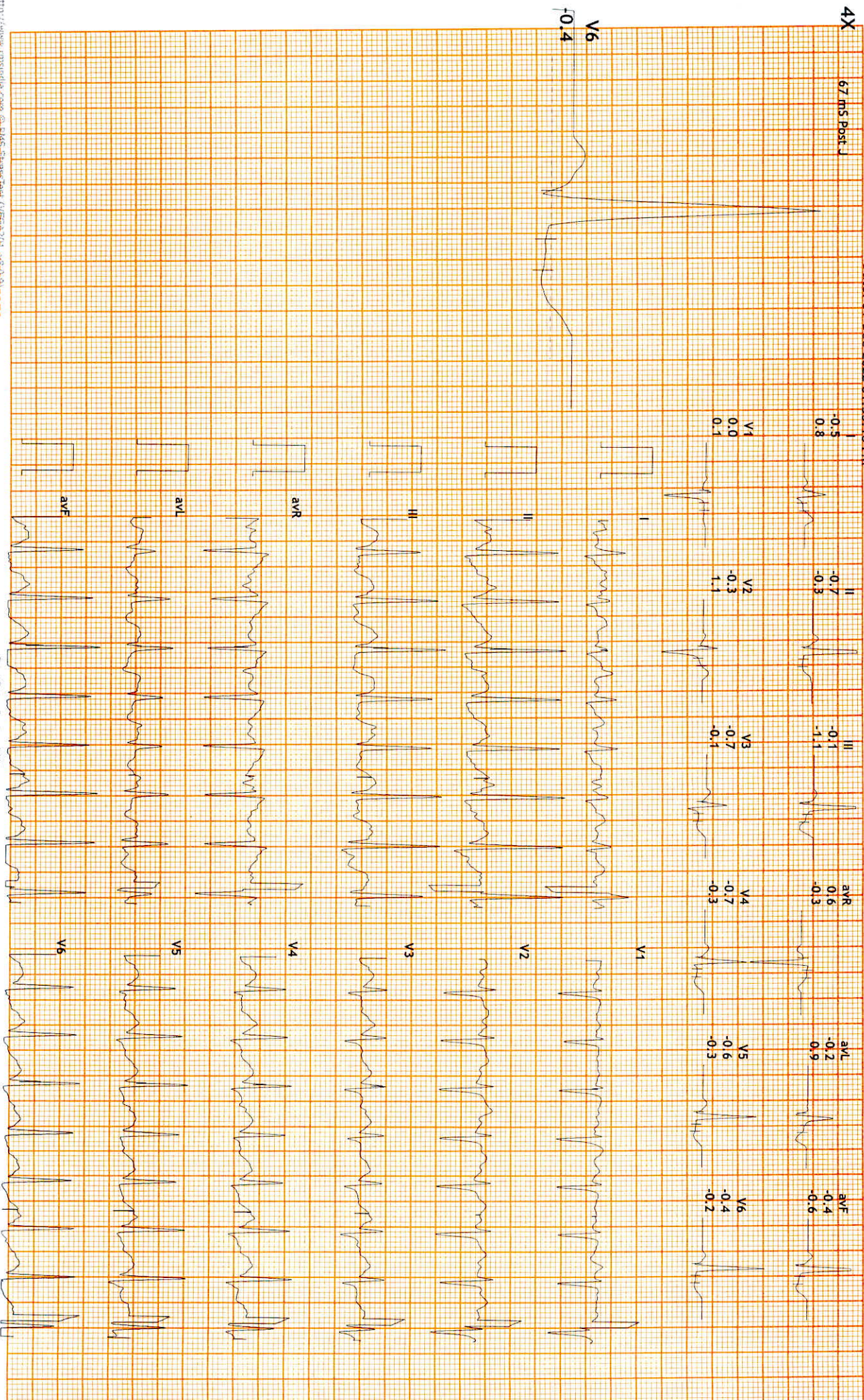



12 Lead + Median

Hope ICU Hospital Jabalpur MP
1505 Wright Town Jabalpur

1491506/Deepa Singh
33 Yrs/Female
62 Kg/153 Cms
Date: 31-Dec-2022 01:33:16 PM

HR: 143 bpm
METs: 7.1
BP: 140/80

MPHR: 76% of 187
Speed: 2.5 mph
Grade: 12.0%

Raw ECG
BRUCE
(1.0-100)Hz
Ex Time 06:00
BLC : On
Notch : On

BRUCE: Stage 2(3:00)
10.0 mm/mV
25 mm/Sec.

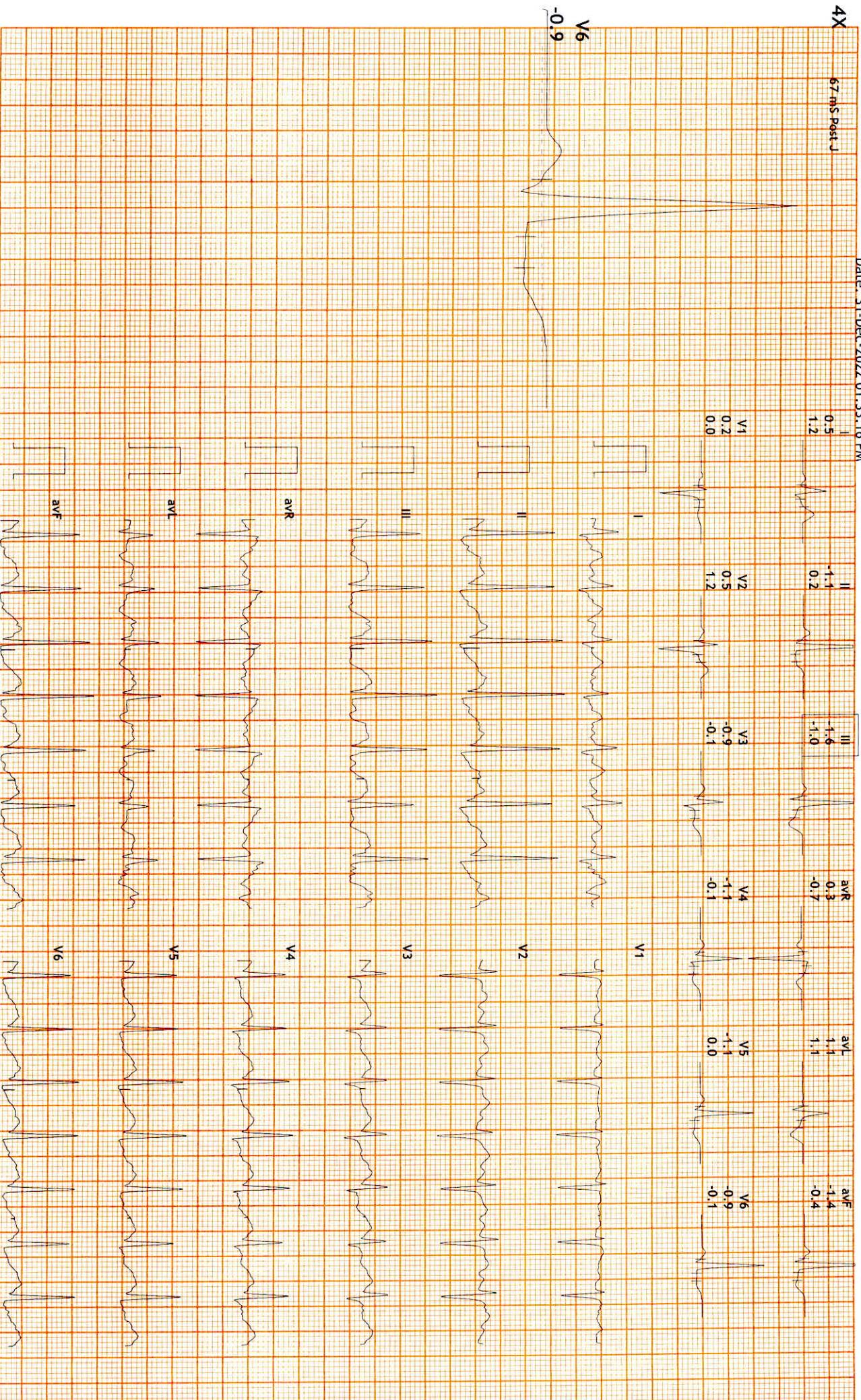

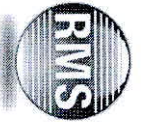

12 Lead + Median

Hope ICU Hospital Jabalpur MP
1505 Wright Town Jabalpur

1491506/Deepa Singh
33 Yrs/Female
62 Kg/153 Cms
Date: 31-Dec-2022 01:33:16 PM

HR: 124 bpm
METs: 4.7
BP: 130/80
MPHR:66% of 187
Speed: 1.7 mph
Grade: 10.0%

Raw ECG
BRUCE
(1.0-100)Hz

Ex Time 03:00
BLC : On
Notch : On

BRUCE:Stage 1(3:00)
10.0 mm/mV
25 mm/Sec.

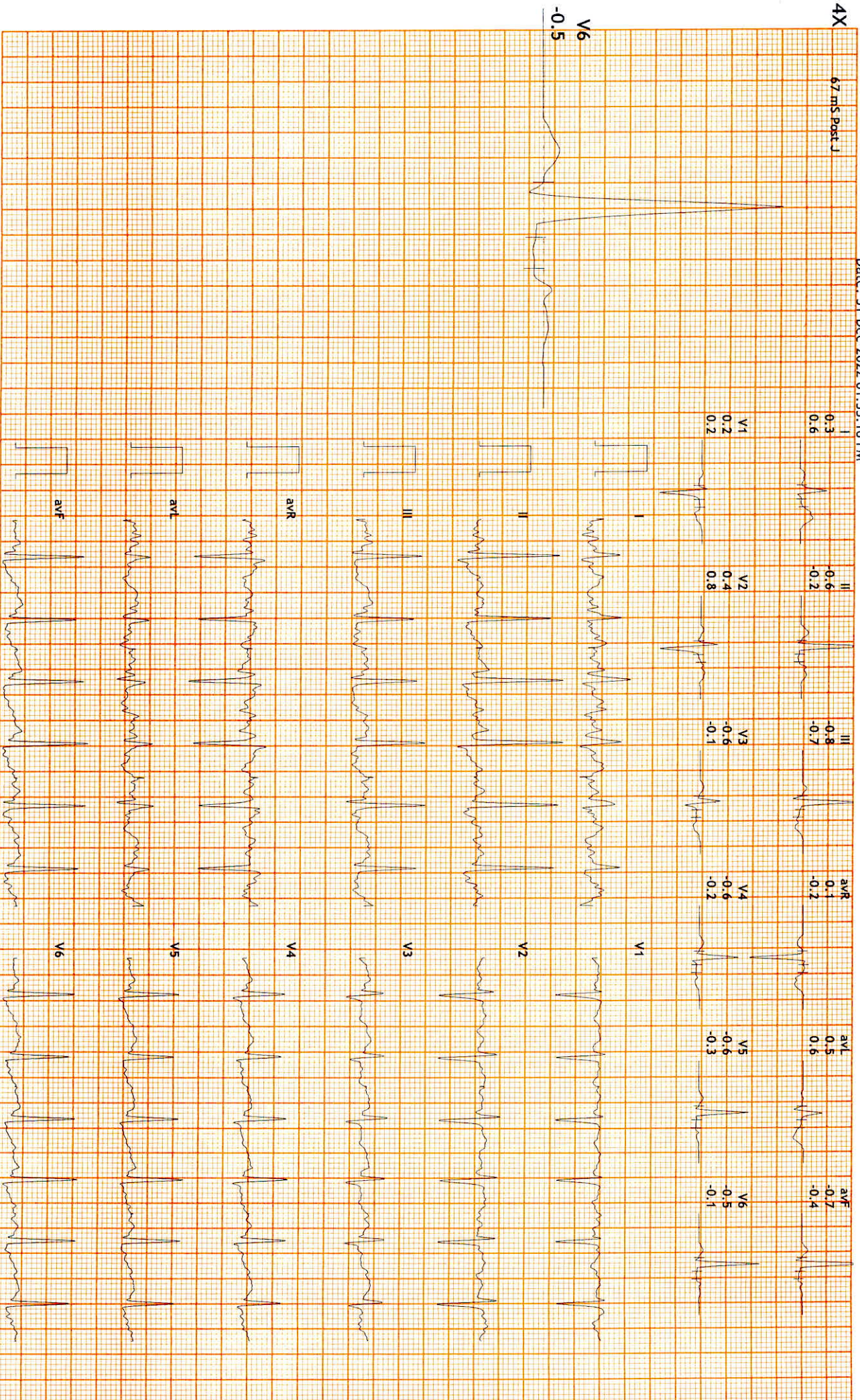



12 Lead + Median

Hope ICU Hospital Jabalpur MP
1505 Wright Town Jabalpur

1491506/Deepa Singh HR: 89 bpm
33 Yrs/Female METS: 1.0
62 Kg/153 Cms BP: 129/76
Date: 31-Dec-2022 01:33:16 PM

MPPR: 47% of 187
Speed: 0.0 mph
Grade: 0.0%

Raw ECG
BRUCE
(1.0-100)Hz

Ex Time 00:45
BLC : On
Notch : On

ExStart
10.0 mm/mV
25 mm/Sec.

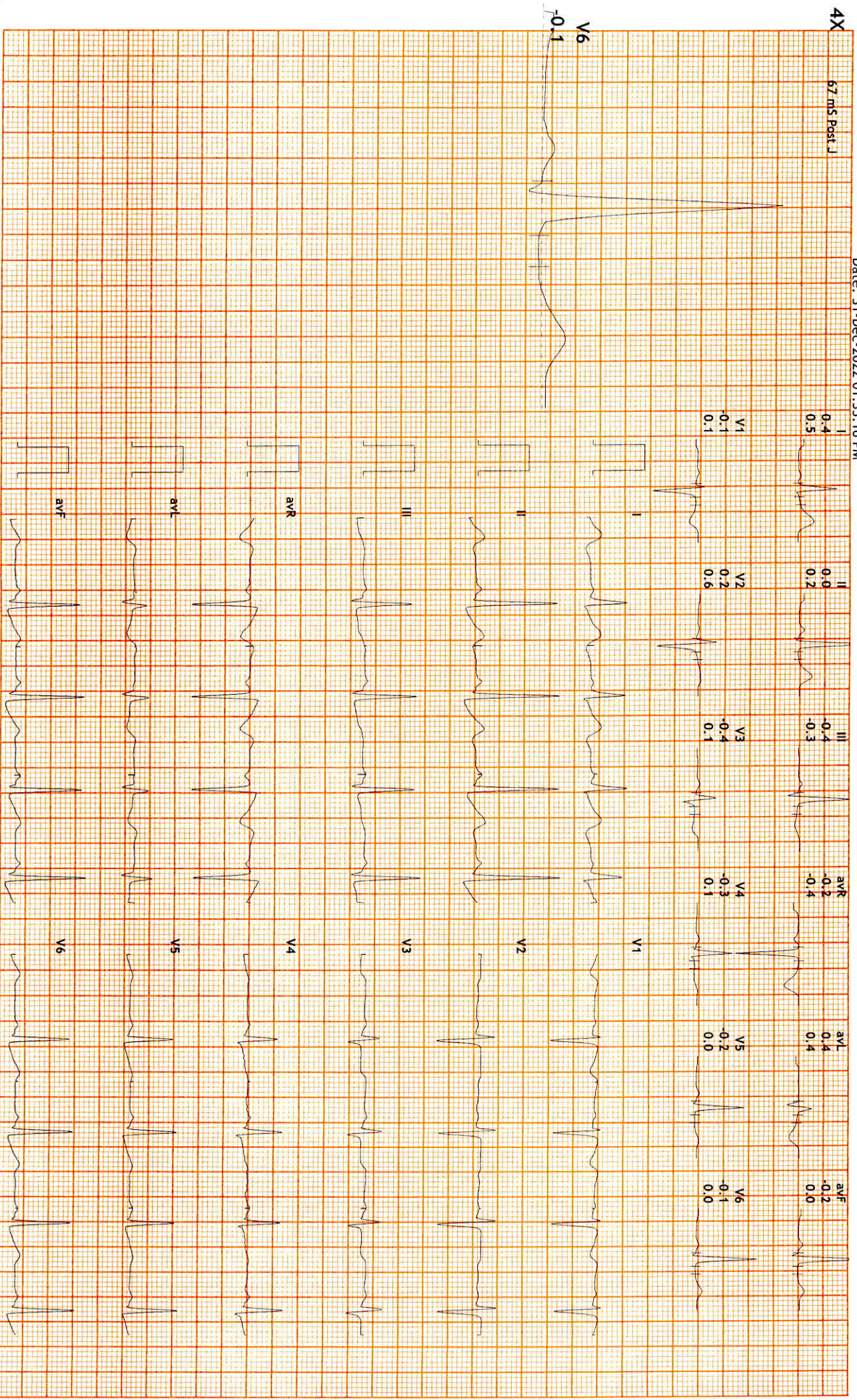



12 Lead + Median

Hope ICU Hospital Jabalpur MP
1505 Wright Town Jabalpur

1491506/Deepa Singh
33 Yrs/Female
62 Kg/153 Cms
Date: 31-Dec-2022 01:33:16 PM

HR: 87 bpm
METs: 1.0
BP: 129/76

MPPR: 46% of 187
Speed: 0.0 mph
Grade: 0.0%

Raw ECG
BRUCE
(1.0-100)Hz
Ex Time 00:37
BLC : On
Notch : On

HV
10.0 mm/mV
25 mm/Sec.

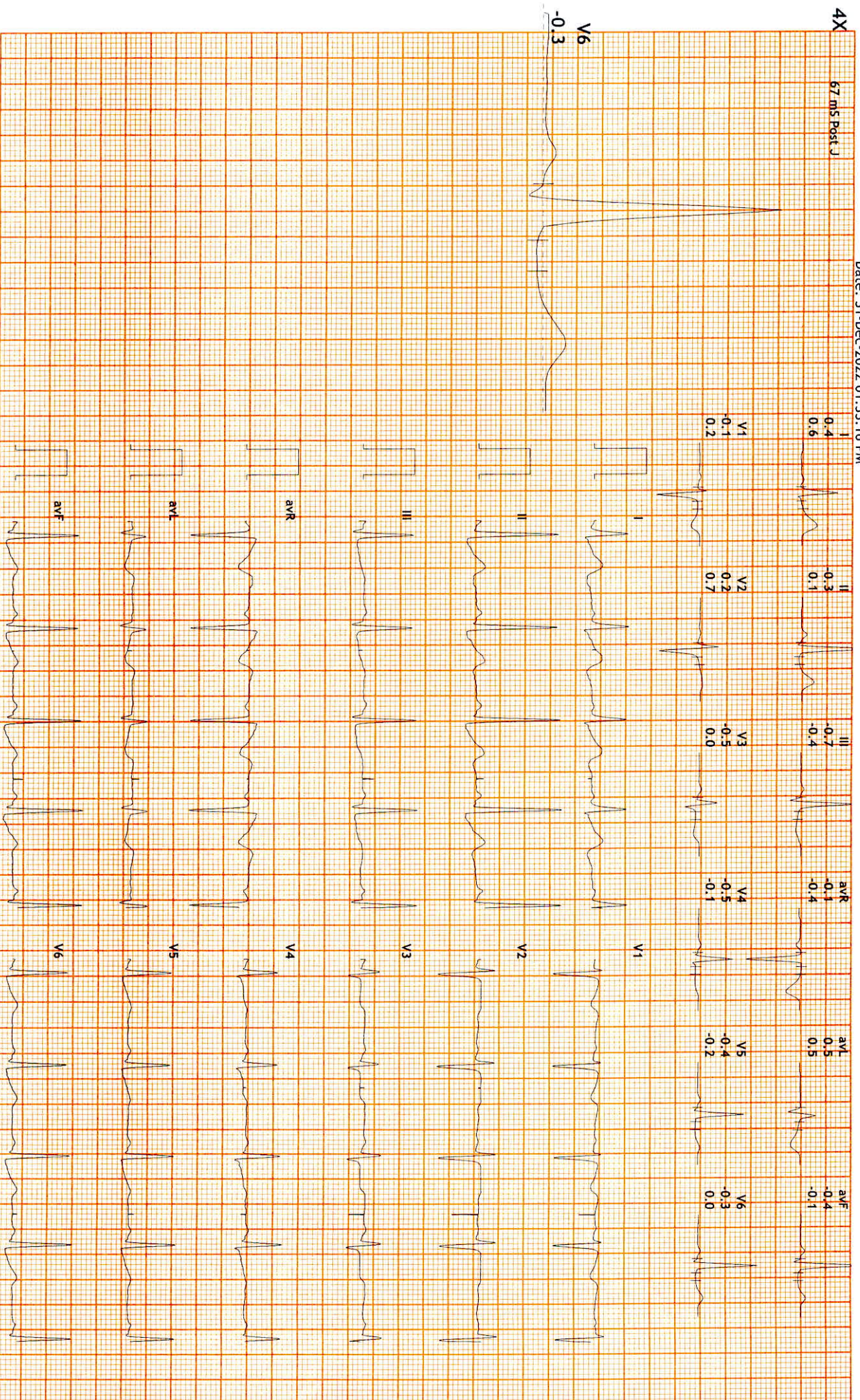



भारत सरकार

Government of India



Issue Date: 20/04/2013



दीपा सिंह

Deepa Singh

जन्म तिथि/DOB: 07/12/1989

महिला/ FEMALE

8993 9962 3717

VID : 9152 4687 1644 5754

मेरा आधार, मेरी पहचान



भारतीय विशिष्ट पहचान प्राधिकरण

Unique Identification Authority of India



पता:

W/O रावेंद्र सिंह, ग्राम पोस्ट असरार, अमरपाटन, सतना,
मध्य प्रदेश - 485775

Address:

W/O Ravendra Singh, gram post asarar,
Amarpatan, Satna,
Madhya Pradesh - 485775



8993 9962 3717

VID : 9152 4687 1644 5754



1947



help@uidai.gov.in



www.uidai.gov.in