



भारतीय विशिष्ट औळख प्राधिकरण

भारत सरकार

Unique Identification Authority of India
Government of India

नोंदविण्याचा क्रमांक / Enrollment No 1190/10945/04967

To,
उज्वला अभिजीत ताटकार
Ujjwla Abhijeet Talkar
W/O Abhijeet Talkar
Building No.11, Block No.31,Swa Griha C.H.S.
Lokmanya Nagar, K.G.Marg
Gokhale Road South Prabhadevi
Dadar West
Mumbai
Maharashtra 400025

Ref: 33 / 01C / 63898 / 65835 / P



UE113307415IN



DR. P. CHHABLANI
GENERAL PRACTICE
INTENSIVE CARE
REG. NO. - 91702

आपला आधार क्रमांक / Your Aadhaar No. :

8416 4526 9593

आधार – सामान्य माणसाचा अधिकार



भारत सरकार
GOVERNMENT OF INDIA



उज्वला अभिजीत ताटकार
Ujjwla Abhijeet Talkar
जन्म वर्ष / Year of Birth : 1974
स्त्री / Female



8416 4526 9593

48/F

U.A. Talkar

26/02/1974

DR PLUS HEALTHCARE CENTRE - MUMBAI CENTRAL

1889 / UJJWLA TATKAR / 48 Yrs / F

Heart Rate : 84 bpm / Tested On : 11-Jun-22 11:24:58 / HF 0.05 Hz - LF 100 Hz / Notch 50 Hz / Sn 1.00 Cm/mV / Sw 25 mm/s

/ Refd By: DR. HARI CHHABLANI

ECG

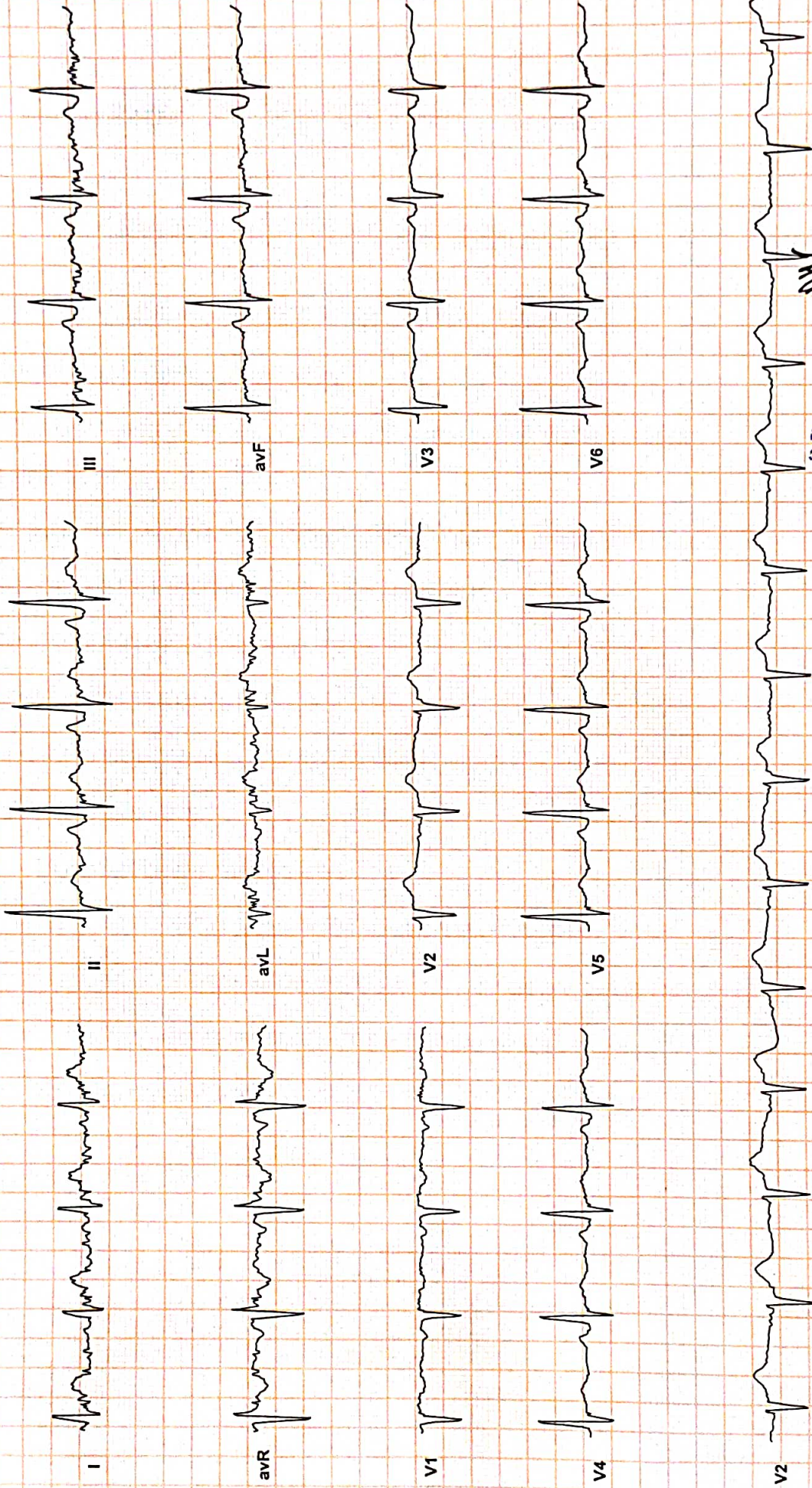

WPL

DR. PURVI CHHABLANI

MBBS DNB (Medicine)

onsultant Physician

Reported By: DR. PURVI CHHABLANI

Reg No 77996



NAME : UJJWLA TATKAR

48/F

DATE:11/06/2022

REF BY : SLEF

2D-ECHO. AND COLOR DOPPLER REPORT

- NORMAL CARDIAC VALVES WITH TRIVIAL TR.
- NORMAL CARDIAC CHAMBERS
- NO E/O REGIONAL WALL MOTION ABNORMALITY. WITH NORMAL LVEF OF 64 %.
- NO E/O PULMONARY HYPERTENSION .PASP 30 mmHg by TR jet.
- NO E/O LEFT VENTRICULAR HYPERTROPHY.
- NO E/O DIASTOLIC DYSFUNCTION.
- NO E/O PERICARDIAL EFFUSION.
- NO E/O INTRACARDIAC CLOT OR VEGETATION
- INTACT IAS / IVS
- **CONVENTIONL DOPPLER :**
 - E TO A RATIO IS MORE THAN ONE IN LV INFLOW.
 - THERE IS NO GRADIENT ACROSS AV,LVOT OR RVOT
 - PASP FROM TR JET IS 30 mm OF Hg.
- **COLOUR DOPPLER:**
 - TRIVIAL TR

EF Slope	103	85-120 mm/sec		
Opening Amplitude	18			
Posterior leaflet				
E.P.S.S	02	mm		
Mitral valve prolapse				
Vegetations				
TRICUSPID VALVE	OBSERVED	NORMAL VALUES		
PULMONARY VALVE	OBSERVED	NORMAL VALUES		
EF Slope				
'A' Wave				
Midsystolic notch				
Flutter				
Other Findings				
AORTIC VALVE	OBSERVE	NORMAL VALUES		
Cuspal opening	17	mm		
Closure line	Central			
Eccentricity index	1			
Other Findings				
DIMENSIONS	OBSERVED	NORMAL VALUES		
1. Lvd (Diastolic)	42	26-52		
2. Lvd (Systolic)	28	24-42mm		
3. RVD (Diastolic)	17	7-23mm		
4. IVST (Diastolic)	08	6-11mm		
5. IVST (Systolic)	15			
6. LVPWT (Diastolic)	07	6-11mm		
7. LVPWT (Systolic)	14			
8. Aortic root	33	22-37mm		
9. left Atrium	27	19-40mm		
	STRUCTURE	REGURG GRADING	VELOCITY m/sec	STENOSIS GRADIENT mm/Hg
			Max mean	Peak mean
MITRAL VALVE	NORMAL	0/3	/	/
TRICUSPID VELVE	NORMAL	TRIVIAL	/	/
PULMONARY VELVE	NORMAL	0/4	/	/
AORTIV VALVE	NORMAL	0/4	/	/

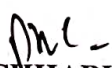

DR.P.H.CHHABLANI
M.B.B.S, DNB.(MEDICINE)
CONSULTANT PHYSICIAN AND CARDIOLOGIST.

DR. PURVI CHHABLANI
MBBS, DNB. (Medicine)
Consultant Physician And Intensive
Reg No 77696

Name **UJJWLA TATKAR**

Sex **Female**

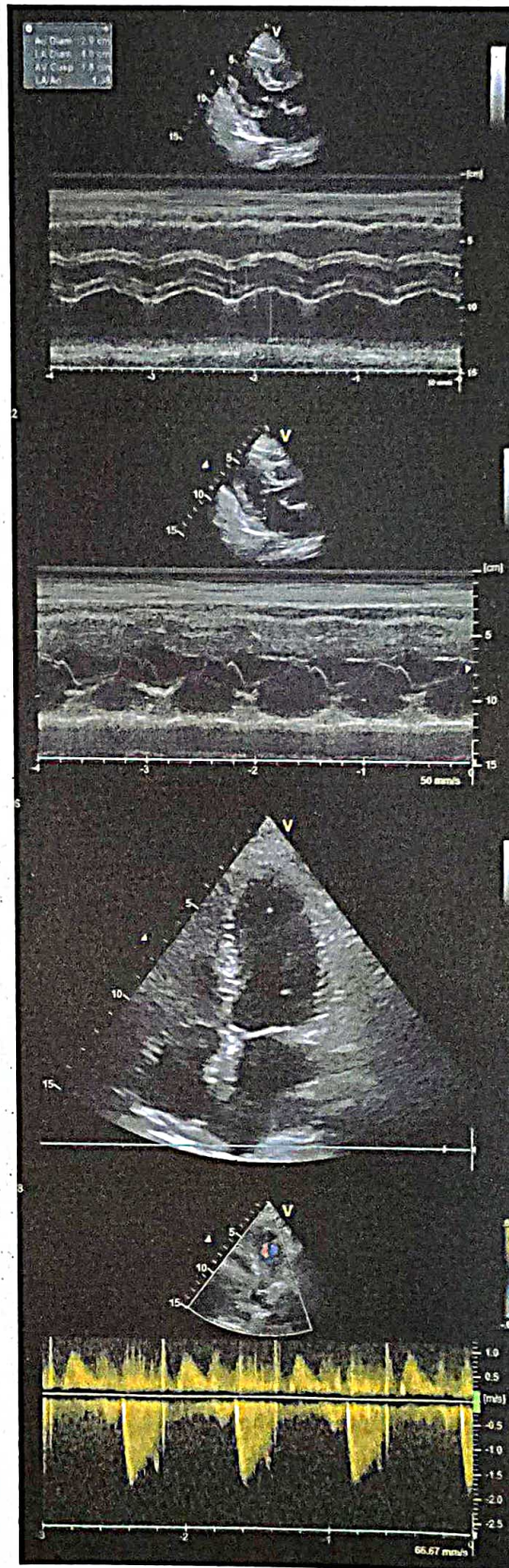
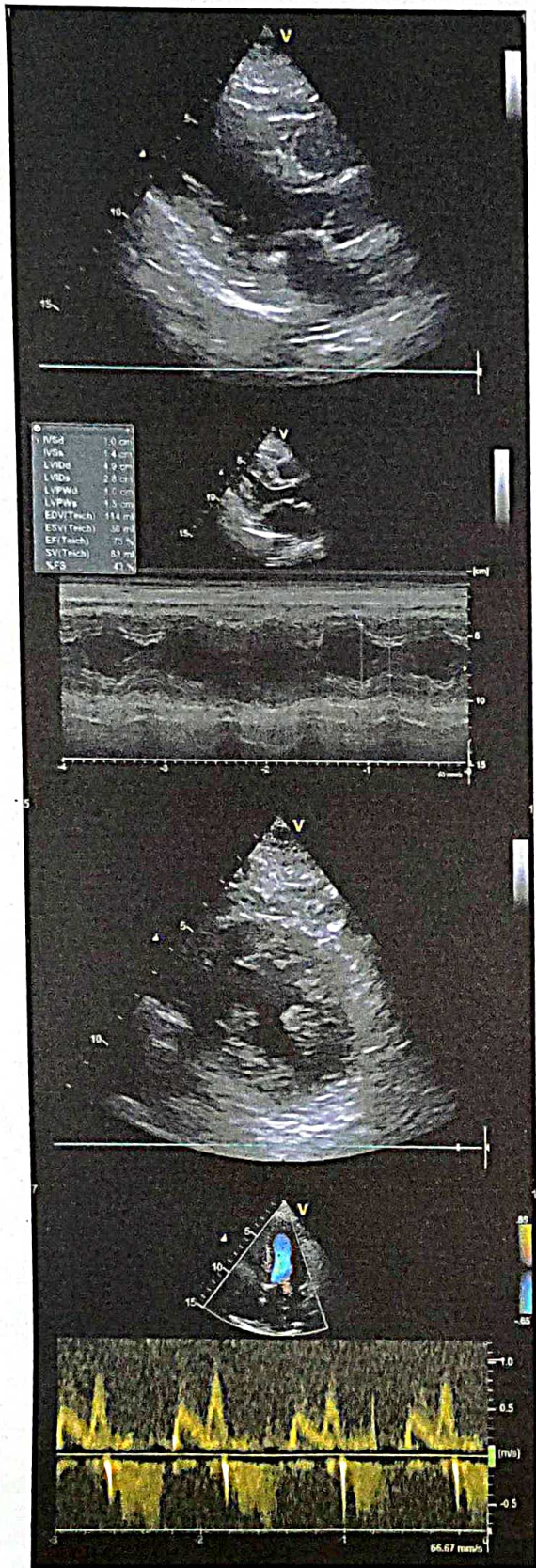
Age **48**



Name UJJWLA TATKAR

Sex Female

Age 48

Date

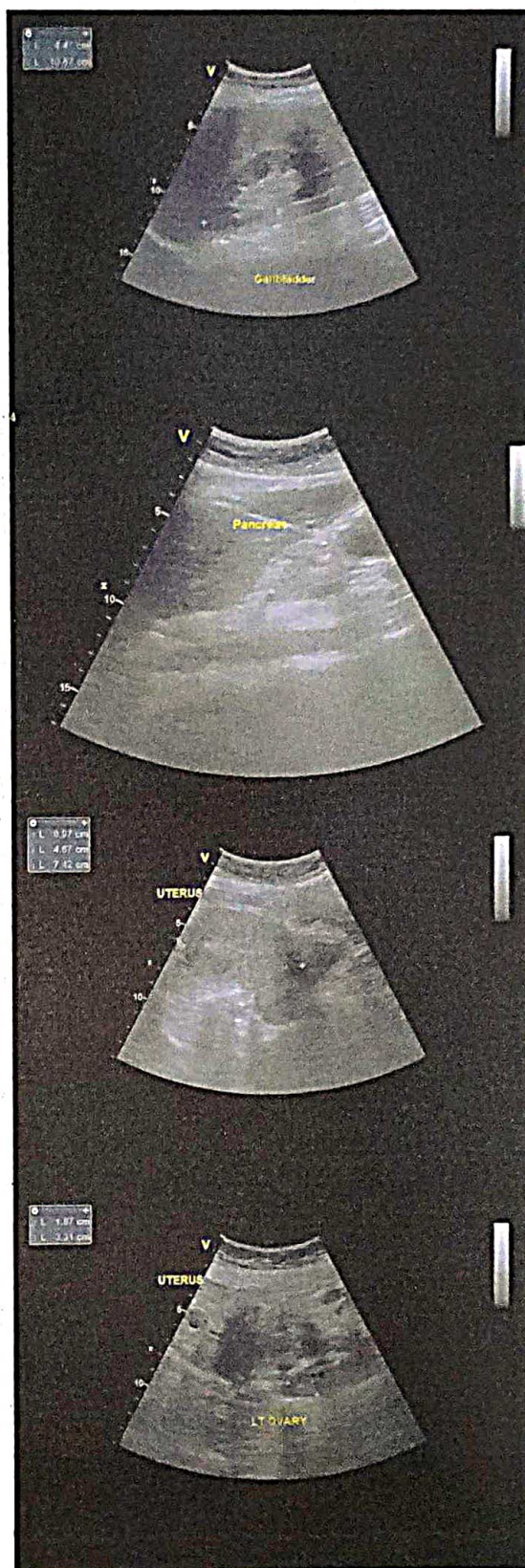
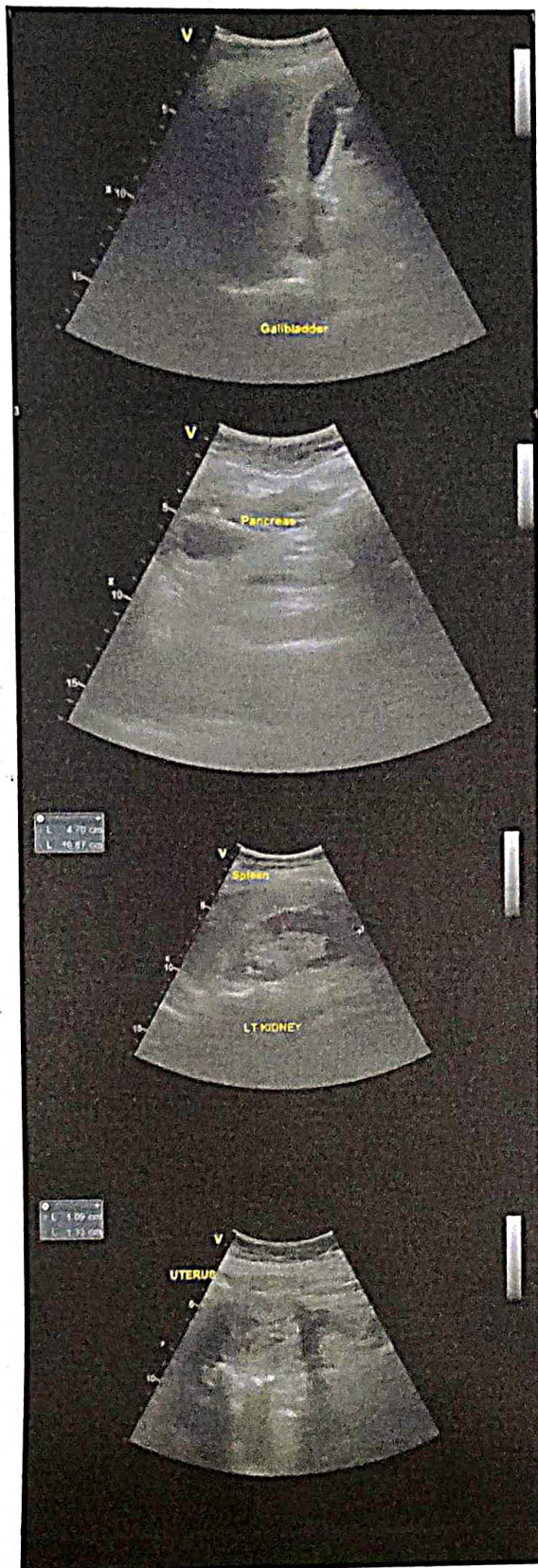



Dr-Plus Healthcare Centre

NATHANI HEIGHTS, B-Wing, Shop No. 42, Ground Floor, Opp. Mumbai Central Station (East), Mumbai - 400 008.

Patient Name	:	UJJWLA TATKAR	Sex:	FEMALE
Doctor's Name	:	DR. HARI CHHABLANI	Age:	48
Date	:	11/06/2022		

ULTRASONOGRAPHY OF THE ABDOMEN AND THE PELVIS:

The relevant sonographic findings include the following:

HEPATOBIILIARY APPARATUS

The liver is normal in size and echogenicity. No obvious focal parenchymal lesion is seen. Intrahepatic biliary radicals are not dilated.

The portal vein and the common bile duct are normal.

GALL BLADDER

The gall bladder is adequately distended. The wall thickness is normal.

No echogenic contents are noted in its lumen. There is no pericholecystic collection noted.

PANCREAS

The pancreas shows normal echogenicity and size.

No focal or diffuse lesions are noted. No evidence of calcification is noted.

SPLEEN

The spleen appears normal in size and echogenicity.

No focal or diffuse lesions are noted. No evidence of calcification is noted.

KIDNEYS

Right kidney measures 10.7 x 4.7 cm, Left kidney measures : 10.6 x 5.2 cm.

Both the kidneys appear normal in size, shape and echogenicity. Both the pelvicalyceal system is normal and both corticomedullary differentiations are well maintained. There is no obvious focal or diffuse lesion noted.

No evidence of any calculus seen in either kidney.

URINARY BLADDER

The urinary bladder shows anechoic contents. Its wall thickness appears normal.

UTERUS

Uterus measures = 5.4 x 2.3 x 3.33 cms.

The uterus is anteverted and normal in size. There are no focal or diffuse lesions noted.

The endometrium appears normal (6.2 mm).

OVARIES

Both the ovaries appear normal in size.

Right ovary measures :4.3 x 3.9 Cm, Left ovary measures :4.6x 3.4 cm

There is no obvious evidence of abdominal or pelvic lymphadenopathy or ascites .
No other obvious pelvic mass is seen. No probe-tenderness is noted.

IMPRESSION: No significant abnormality is detected.

Dr. Parag Jhaveri
MBBS (BOM), DMRE (BOM)
Radio-Sonologist

DR. PLUS HEALTHCARE CENTRE
NATHANI HEIGHTS, B-WING,
42, MUMBAI CENTRAL (EAST)

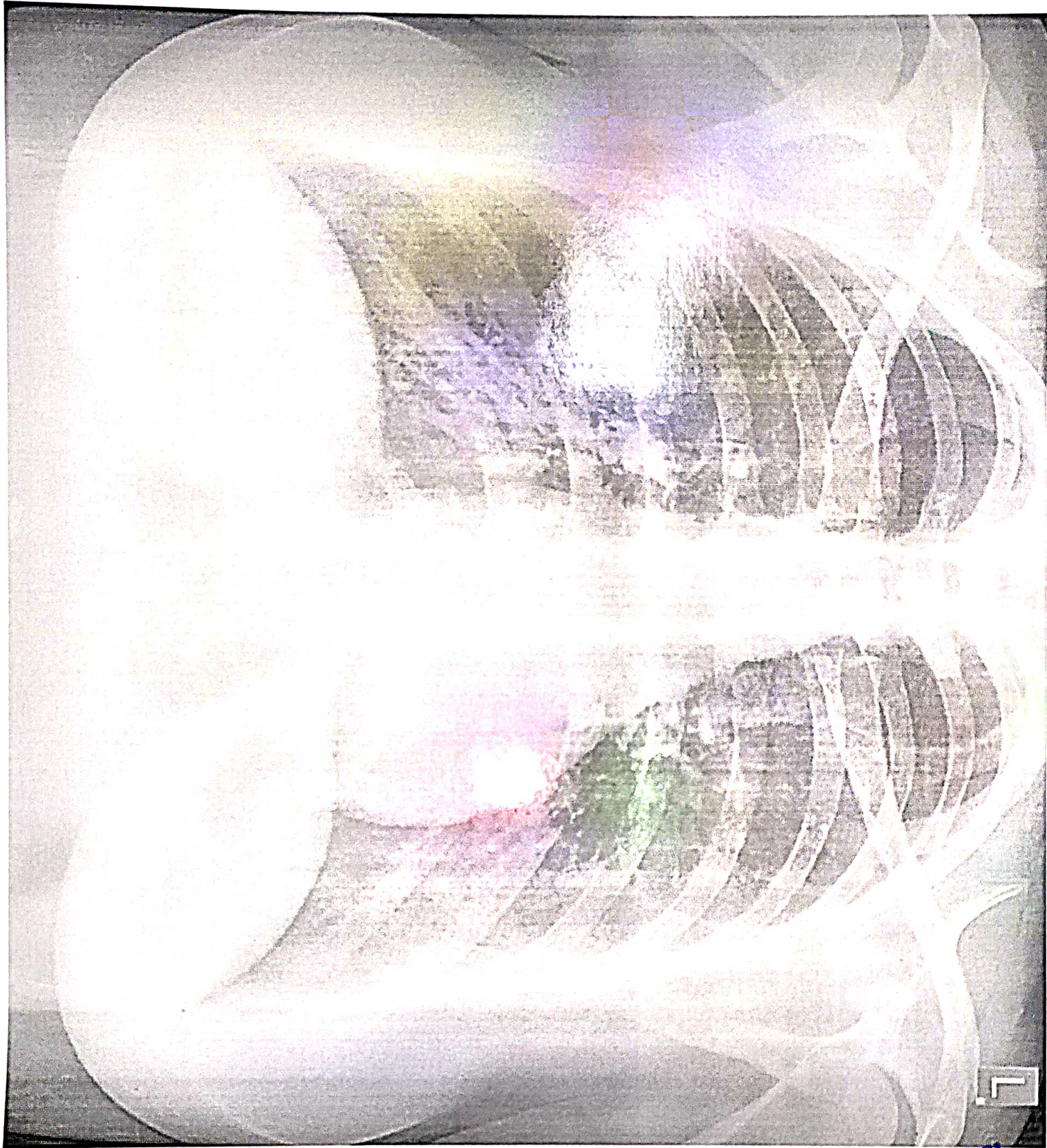

**'DR. PLUS HEALTHCARE CENTRE'
'NATHANI HEIGHTS', B-WING,
CENTRAL CENTRAL (EAST)**



Dr-Plus Healthcare Centre

NATHANI HEIGHTS, B-Wing, Shop No. 42, Ground Floor, Opp. Mumbai Central Station (East), Mumbai - 400 008.

Patient's Name : UJJWLA TATKAR

Report Date : 11/06/2022

Referred By : SELF

Age : 48 Years

Sex : FEMALE

X- RAY CHEST

BOTH THE LUNG FIELED ARE CLEAR.

THE HILAR SHADOWS APPEAR NORMAL.

THE COSTO-PHRENIC ANGELS ARE CLEAR.

THE CARDIAC SHADOWS APPEAR NORMAL.

THE TRACHEAL IS CENTRAL IN POSITION.

THE BONY CAGE APPEARS NORMAL.

DR. A. J. MAZUMDAR
MD. DMRE, MDRD

DR. PLUS HEALTHCARE CENTRE
NATHANI HEIGHTS, B-WING,
42, MUMBAI CENTRAL (EAST)



Dr-Plus Healthcare Centre

NATHANI HEIGHTS, B-Wing, Shop No. 42, Ground Floor, Opp. Mumbai Central Station (East), Mumbai - 400 008.

Full Name

UJJWLA TATKAR

48/F

11/06/2022

Life to be assured:

	Type of Test	Actual Reading	Normal Range
1	Fasting Blood Sugar	74.8	70-100 mg%
2	PPBS	119.5	110 TO 140 mg%
3	Total Cholesterol	173.5	120-200 mg%
4	VERY LOW DENSINTY LEVEL(VLDL)	21.3	10-30 mg/dl
5	High Density Lipid (HDL)	53.2	40-60 mg%
6	Low Density Lipid (LDL)	99	Upto 150
7	S. Triglycerides	114.2	50-150 mg%
8	CHOL/HDL	3.2	Upto 5
9	HDL/LDL	0.5	
10	S. Creatinine	0.7	0.5-1.2 mg%
11	Blood Urea Nitrogen (BUN)	12.4	7-21 mg%
12	BUN/CREAT RATIO	17.7	
13	S. Proteins	6.9	6.0-7.9 mg%
14	(a) Albumin	3.8	3.5-5.5 mg%
15	(b) Globulin	3.1	2.0-3.5 mg%
16	A/G RATIO	1.2	
17	S. Bilirubin	0.8	0.3-1.3mg%
18	(a) Direct	0.5	0.0-0.8 mg%
19	(b) Indirect	0.3	0.0-0.5 mg%
20	SGOT (AST)	20.4	05-34 IU
21	SGPT (ALT)	26.5	05-40 IU
22	GGTP (GGT)	38.3	05-50 IU
23	SGOT/SGPT	0.7	
24	HBA1C	5.4	UPTO 6.5
25	S. Alkaline Phosphatase	94.2	30-115 IU
26	T3	123.8	80-180ng/dl
27	T4	6.5	4.6-12 ug/dl
28	TSH	2.9	0.4-4.0 mIU/L
29	SERUM URIC ACID	5.6	2.5-7.2mg/dl
30	URINE SUGAR PP	ABSENT	
31	URINE SUGAR FASTING	ABSENT	
32	BLOOD GROUP	"O POSITIVE "	

DR. RAJESH TATKAR
N.B. (Pathology)
0219105/1060



Dr-Plus Healthcare Centre

NATHANI HEIGHTS, B-Wing, Shop No. 42, Ground Floor, Opp. Mumbai Central Station (East), Mumbai - 400 008.

Full Name

UJJWLA TATKAR

48/F

11/06/2022

Life to be assured:

HAEMOGRAM

Normal Range

1.	Red Blood Cell Count	3.8	[M : 4.5 - 5.6 / F : 3.5 - 5.5/cu.mm]
2.	Hb%	11.4	[M: 14-18 / F : 11-16%]
3.	Hematocrit	36.8	[M : 40-53 / F : 30-47 %]
4.	Indices:		
(a)	MCV(Mean Corpuscular Volume)	90.1	[79-101 cu.mi.]
(b)	MCH(Mean Corpuscular Hb)	30.0	[27-32 pg]
(c)	MCHC(Mean Corpuscular Hb Concentration)	34.3	[32-38%]
5.	Morphology		
	Macrocytes : --	Microcytes: --	Hypochromia: --
	Piokilocytosis: --	Anisocytosis: --	
6.	Target cells: --		
	Spherocytes: --	Elliptocytes: --	
7.	TOTAL W.B.C.Count	6,500	{4000-11000/cu.mm}
Differential Count			
a)	Neutrophils :	57	[45 -70%]
b)	Lymphocytes :	37	[20 - 45%]
c)	Eosinophils:	02	[01 - 06%]
d)	Monocytes:	03	[00 - 08%]
e)	Basophils :	01	[00 - 01%]
8.	Platelets :3.6	1.5-4.5 Lacks/cu.mm	
9.	Erythrocyte Sedimentation Rate:12	20 mm at end of 1 hour	
		Method : Westergrens	

ROUTINE URINE EXAMINATION (RUA)

1. Physical Examination:

(i)	Colour:	PALE YELLOW	(ii)	Sediment:	CLEAR
(iii)	Transparency:	ABSENT	(iv)	Reaction:	ACIDIC
(v)	Specific gravity	1.010			

2. Chemical Examination:

(i)	Protein :	ABSENT	(ii)	Sugar:	ABSENT
(iii)	Bile salt:	ABSENT	(iv)	Bile pigment:	ABSENT

3. Microscopic Examination:

(i)	Red Blood Cells:	ABSENT	(ii)	Epithelial Cells:	ABSENT
(iii)	Crystals:	ABSENT	(iv)	Pus Cells:	01 TO 02/HPF
(v)	Casts:	ABSENT	(vi)	Deposits:	ABSENT
(vii)	Bacteria's :	ABSENT			

DR. RAJESH PAIKAR
M.D., D.N.B. (Pathology)
Reg. No. 2013/05/10001



Dr. Hari Chhablani

Cardiometabolic Physician & Intensivist
M.B.B.S., F.C.C.P. (RESP. MED.), PGDHHM,
PGDMLS, FELLOW INTENSIVE CARE MED.

ATTACHED TO : Wockhardt Hospital • Saifee Hospital • Apollo Spectra Hospital

NATHANI HEIGHTS, B-Wing, Shop No. 42, Ground Floor, Opp. Mumbai Central Station (East),
Mumbai - 400 008. • Cell : 98206 46163 • E : drharichhablani@gmail.com

PHYSICIAN REPORT

NAME : UJJWLA TATKAR 48/F

DATE : 11/06/2022

PRESENTING COMPLAINS : K/C/O HTN SINCE - 3 YEARS

TREATMENT :TAB. ABEL -40 .

PAST HISTORY : NIL

FAMILY HISTORY: NOT SIGNIFICANT

HABITS : NIL.

DENTAL EXAMINATION: NAD

HT.- 167 CM. WT.-72 Kg.

P: 84 /MIN ., REGULAR

BP: 170/90

RS: CLEAR CVS: S1,S2 REGULAR

PA: SOFT

CNS: CLINICALLY NAD

EYE EXAMINATION : NEAR VISION -B/E N6 , DISTANT VISION -BE-- 6/6, COLOUR VISION - NORMAL

LABS: ATTACHED

ECG: ATTACHED

CHEST X-RAY : ATTACHED

SONOGRAPHY : ATTACHED

2-D- ECHO : ATTACHED

IMPRESSION : HYPERTENSION EVALUATION BY PHYSICIAN .

DR.HARI CHHABLANI

DR. HARI CHHABLANI
M.B.B.S., F.C.C.P. (RESP. MED.), PGDHHM, PGDMLS
FELLOW INTENSIVE CARE
MUMBAI REG. NO. - 91702

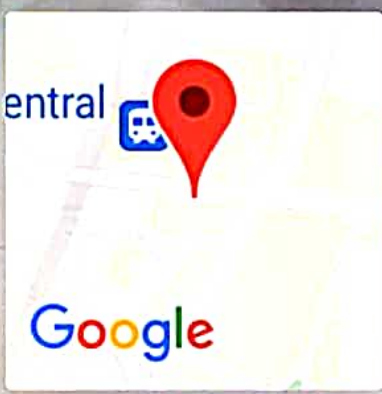

Mumbai, Maharashtra, India
 Shop No 65, Nathani Heights, Marzban Parsi Colony, Dalal Estate, Mumbai Central, Mumbai, Maharashtra 400008, India
 Lat 18.968742°
 Long 72.81994°
 11/06/22 09:28 AM