



Hiranandani
HOSPITAL

(A Fortis Network Hospital)

Hiranandani Fortis Hospital
Mini Seashore Road,
Sector 10 - A, Vashi,
Navi Mumbai - 400 703.
Tel. : +91-22-3919 9222
Fax : +91-22-3919 9220/21
Email : vashi@vashihospital.com

BMI CHART

Date: 20/3/23

Name: Mr Prateek Rajwan Age: 35 yrs Sex: M / F

BP: 110/80 mm Height (cms): 176 cm Weight(kgs): 85.4 kg BMI: 27

WEIGHT lbs	100	105	110	115	120	125	130	135	140	145	150	155	160	165	170	175	180	185	190	195	200	205	210	215
kgs	45.5	47.7	50.0	52.3	54.5	56.8	59.1	61.4	63.6	65.9	68.2	70.5	72.7	75.0	77.3	79.5	81.8	84.1	86.4	88.6	90.9	93.2	95.5	97.7
HEIGHT in/cm	Underweight					Healthy					Overweight					Obese			Extremely Obese					
5'0" - 152.4	19	20	21	22	23	24	25	26	27	28	29	30	31	32	33	34	35	36	37	38	39	40	41	42
5'1" - 154.9	18	19	20	21	22	23	24	25	26	27	28	29	30	31	32	33	34	35	36	36	37	38	39	40
5'2" - 157.4	18	19	20	21	22	22	23	24	25	26	27	28	29	30	31	32	33	33	34	35	36	37	38	39
5'3" - 160.0	17	18	19	20	21	22	23	24	24	25	26	27	28	29	30	31	32	32	33	34	35	36	37	38
5'4" - 162.5	17	18	18	19	20	21	22	23	24	24	25	26	27	28	29	30	31	31	32	33	34	35	36	37
5'5" - 165.1	16	17	18	19	20	20	21	22	23	24	25	25	26	27	28	29	30	30	31	32	33	34	35	35
5'6" - 167.6	16	17	17	18	19	20	21	21	22	23	24	25	25	26	27	28	29	29	30	31	32	33	34	34
5'7" - 170.1	15	16	17	18	18	19	20	21	22	22	23	24	25	25	26	27	28	29	29	30	31	32	33	33
5'8" - 172.7	15	16	16	17	18	19	19	20	21	22	22	23	24	25	25	26	27	28	28	29	30	31	32	32
5'9" - 176.2	14	15	16	17	17	18	19	20	20	21	22	22	23	24	25	25	26	27	28	28	29	30	31	31
5'10" - 177.8	14	15	15	16	17	18	18	19	20	20	21	22	23	23	24	25	25	26	27	28	28	29	30	30
5'11" - 180.3	14	14	15	16	16	17	18	18	19	20	21	21	22	23	23	24	25	25	26	27	28	28	29	30
6'0" - 182.8	13	14	14	15	16	17	17	18	19	19	20	21	21	22	23	23	24	25	25	26	27	27	28	29
6'1" - 185.4	13	13	14	15	15	16	17	17	18	19	19	20	21	21	22	23	23	24	25	25	26	27	27	28
6'2" - 187.9	12	13	14	14	15	16	16	17	18	18	19	19	20	21	21	22	23	23	24	25	25	26	27	27
6'3" - 190.5	12	13	13	14	15	15	16	16	17	18	18	19	20	20	21	21	22	23	23	24	25	25	26	26
6'4" - 193.0	12	12	13	14	14	15	15	16	17	17	18	18	19	20	20	21	22	22	23	23	24	25	25	26

Doctors Notes:



UHID	12381805	Date	30/03/2023		
Name	Mr.Prateek Bhojwani	Sex	Male	Age	35
OPD	Opthal 14	Health Check Up			

Cl₇ No.

Drug allergy: → Not known
 Sys illness: → Cough (w/d 1)

H₁₇ No

U-V₆ → R 6/60 (Bh)
 → L 6/60 (Bh)

Ref₆ → R -8.50 / -0.75 x 80° 6/6
 → L -10.00 @ 6/6
 NV₆ → P W₆
 → S W₆

F₆ → R 15.8
 → L 15.9 (same as P.A.P.)

[Handwritten signature]



UHID	12381805	Date	30/03/2023		
Name	Mr.Prateek Bhojwani	Sex	Male	Age	35
OPD	Dental 12 7387696540	Health Check Up			

M/M

C/E

— Ains + +

— Calculus +

+

Drug allergy: N/A
Sys illness:

Treatment plan
Scaling

D. S. M. 12/25



PATIENT NAME : MR.PRATEEK BHOJWANI

REF. DOCTOR : SELF

CODE/NAME & ADDRESS : C000045507 - FORTIS
 FORTIS VASHI-CHC -SPLZD
 FORTIS HOSPITAL # VASHI,
 MUMBAI 440001

ACCESSION NO : 0022WC005966
 PATIENT ID : FH.12381805
 CLIENT PATIENT ID: UID:12381805
 ABHA NO :

AGE/SEX : 35 Years Male
 DRAWN : 30/03/2023 09:04:00
 RECEIVED : 30/03/2023 09:04:58
 REPORTED : 30/03/2023 13:55:54

CLINICAL INFORMATION :

UID:12381805 REQNO-1453273
 CORP-OPD
 BILLNO-150123OPCR018462
 BILLNO-150123OPCR018462

Test Report Status	Final	Results	Biological Reference Interval	Units
--------------------	-------	---------	-------------------------------	-------

HAEMATOLOGY - CBC

CBC-5, EDTA WHOLE BLOOD

BLOOD COUNTS, EDTA WHOLE BLOOD

HEMOGLOBIN (HB) METHOD : SPECTROPHOTOMETRY	12.5 Low	13.0 - 17.0	g/dL
RED BLOOD CELL (RBC) COUNT METHOD : ELECTRICAL IMPEDANCE	6.63 High	4.5 - 5.5	mil/ μ L
WHITE BLOOD CELL (WBC) COUNT METHOD : DOUBLE HYDRODYNAMIC SEQUENTIAL SYSTEM(DHSS)CYTOMETRY	7.15	4.0 - 10.0	thou/ μ L
PLATELET COUNT METHOD : ELECTRICAL IMPEDANCE	327	150 - 410	thou/ μ L
RBC AND PLATELET INDICES			
HEMATOCRIT (PCV) METHOD : CALCULATED PARAMETER	39.5 Low	40 - 50	%
MEAN CORPUSCULAR VOLUME (MCV) METHOD : CALCULATED PARAMETER	59.6 Low	83 - 101	fL
MEAN CORPUSCULAR HEMOGLOBIN (MCH) METHOD : CALCULATED PARAMETER	18.8 Low	27.0 - 32.0	pg
MEAN CORPUSCULAR HEMOGLOBIN CONCENTRATION(MCHC) METHOD : CALCULATED PARAMETER	31.5	31.5 - 34.5	g/dL
RED CELL DISTRIBUTION WIDTH (RDW) METHOD : CALCULATED PARAMETER	16.6 High	11.6 - 14.0	%
MENTZER INDEX	9.0		
MEAN PLATELET VOLUME (MPV) METHOD : CALCULATED PARAMETER	9.4	6.8 - 10.9	fL
WBC DIFFERENTIAL COUNT			
NEUTROPHILS METHOD : FLOWCYTOMETRY	62	40 - 80	%
LYMPHOCYTES METHOD : FLOWCYTOMETRY	27	20 - 40	%

Akta Dubey

Dr.Akta Dubey
 Consultant Pathologist



View Details



View Report

PERFORMED AT :

SRL Ltd
 HIRANANDANI HOSPITAL-VASHI, MINI SEASHORE ROAD, SECTOR 10,
 NAVI MUMBAI, 400703
 MAHARASHTRA, INDIA
 Tel : 022-39199222,022-49723322,
 CIN - U74099PB1995PLC045956
 Email : -



Patient Ref. No. 22000000837499



PATIENT NAME : MR.PRATEEK BHOJWANI

REF. DOCTOR : SELF

CODE/NAME & ADDRESS : C000045507 - FORTIS
 FORTIS VASHI-CHC -SPLZD
 FORTIS HOSPITAL # VASHI,
 MUMBAI 440001

ACCESSION NO : 0022WC005966
 PATIENT ID : FH.12381805
 CLIENT PATIENT ID: UID:12381805
 ABHA NO :

AGE/SEX : 35 Years Male
 DRAWN : 30/03/2023 09:04:00
 RECEIVED : 30/03/2023 09:04:58
 REPORTED : 30/03/2023 13:55:54

CLINICAL INFORMATION :

UID:12381805 REQNO-1453273
 CORP-OPD
 BILLNO-150123OPCR018462
 BILLNO-150123OPCR018462

Test Report Status	Final	Results	Biological Reference Interval	Units
MONOCYTES		8	2 - 10	%
METHOD : FLOWCYTOMETRY				
EOSINOPHILS		3	1 - 6	%
METHOD : FLOWCYTOMETRY				
ABSOLUTE NEUTROPHIL COUNT		4.43	2.0 - 7.0	thou/ μ L
METHOD : CALCULATED PARAMETER				
ABSOLUTE LYMPHOCYTE COUNT		1.93	1.0 - 3.0	thou/ μ L
METHOD : CALCULATED PARAMETER				
ABSOLUTE MONOCYTE COUNT		0.57	0.2 - 1.0	thou/ μ L
METHOD : CALCULATED PARAMETER				
ABSOLUTE EOSINOPHIL COUNT		0.21	0.02 - 0.50	thou/ μ L
METHOD : CALCULATED PARAMETER				
NEUTROPHIL LYMPHOCYTE RATIO (NLR)		2.2		
METHOD : CALCULATED PARAMETER				
MORPHOLOGY				
RBC		MICROCYTIC HYPOCHROMIC, NORMOCYTIC		
METHOD : MICROSCOPIC EXAMINATION				
WBC		NORMAL MORPHOLOGY		
METHOD : MICROSCOPIC EXAMINATION				
PLATELETS		ADEQUATE		
METHOD : MICROSCOPIC EXAMINATION				
IMPRESSION		MICROCYTIC HYPOCHROMIC ANAEMIA		

Interpretation(s)

RBC AND PLATELET INDICES-Mentzer Index (MCV/RBC) is an automated cell-counter based calculated screen tool to differentiate cases of Iron deficiency anaemia(>13) from Beta thalassaemia trait (<13) in patients with microcytic anaemia. This needs to be interpreted in line with clinical correlation and suspicion. Estimation of HbA2 remains the gold standard for diagnosing a case of beta thalassaemia trait.
 WBC DIFFERENTIAL COUNT-The optimal threshold of 3.3 for NLR showed a prognostic possibility of clinical symptoms to change from mild to severe in COVID positive patients. When age = 49.5 years old and NLR = 3.3, 46.1% COVID-19 patients with mild disease might become severe. By contrast, when age < 49.5 years old and NLR < 3.3, COVID-19 patients tend to show mild disease.
 (Reference to - The diagnostic and predictive role of NLR, d-NLR and PLR in COVID-19 patients ; A.-P. Yang, et al.; International Immunopharmacology 84 (2020) 106504
 This ratio element is a calculated parameter and out of NABL scope.

Dr.Akta Dubey
 Consultant Pathologist



View Details



View Report

PERFORMED AT :

SRL Ltd
 HIRANANDANI HOSPITAL-VASHI, MINI SEASHORE ROAD, SECTOR 10,
 NAVI MUMBAI, 400703
 MAHARASHTRA, INDIA
 Tel : 022-39199222,022-49723322,
 CIN - U74899PB1995PLC045956
 Email : -



Patient Ref. No. 22000000837499



PATIENT NAME : MR.PRATEEK BHOJWANI

REF. DOCTOR : SELF

CODE/NAME & ADDRESS : C000045507 - FORTIS
 FORTIS VASHI-CHC -SPLZD
 FORTIS HOSPITAL # VASHI,
 MUMBAI 440001

ACCESSION NO : 0022WC005966
 PATIENT ID : FH.12381805
 CLIENT PATIENT ID: UID:12381805
 ABHA NO :

AGE/SEX : 35 Years Male
 DRAWN : 30/03/2023 09:04:00
 RECEIVED : 30/03/2023 09:04:58
 REPORTED : 30/03/2023 13:55:54

CLINICAL INFORMATION :

UID:12381805 REQNO-1453273
 CORP-OPD
 BILLNO-150123OPCR018462
 BILLNO-150123OPCR018462

Test Report Status	Final	Results	Biological Reference Interval	Units
--------------------	-------	---------	-------------------------------	-------

HAEMATOLOGY

ERYTHROCYTE SEDIMENTATION RATE (ESR),WHOLE BLOOD

E.S.R	03	0 - 14	mm at 1 hr
-------	----	--------	------------

METHOD : WESTERGRHEN METHOD

Interpretation(s)

ERYTHROCYTE SEDIMENTATION RATE (ESR),WHOLE BLOOD-TEST DESCRIPTION :-

Erythrocyte sedimentation rate (ESR) is a test that indirectly measures the degree of inflammation present in the body. The test actually measures the rate of fall (sedimentation) of erythrocytes in a sample of blood that has been placed into a tall, thin, vertical tube. Results are reported as the millimetres of clear fluid (plasma) that are present at the top portion of the tube after one hour. Nowadays, fully automated instruments are available to measure ESR.

ESR is not diagnostic; it is a non-specific test that may be elevated in a number of different conditions. It provides general information about the presence of an inflammatory condition. CRP is superior to ESR because it is more sensitive and reflects a more rapid change.

TEST INTERPRETATION

Increase in: Infections, Vasculitis, Inflammatory arthritis, Renal disease, Anemia, Malignancies and plasma cell dyscrasias, Acute allergy Tissue injury, Pregnancy, Estrogen medication, Aging.

Finding a very accelerated ESR(>100 mm/hour) in patients with ill-defined symptoms directs the physician to search for a systemic disease (Paraproteinemias, Disseminated malignancies, connective tissue disease, severe infections such as bacterial endocarditis).

In pregnancy BRI in first trimester is 0-48 mm/hr(52 if anemic) and in second trimester (0-70 mm /hr(95 if anemic). ESR returns to normal 4th week post partum.

Decreased in: Polycythemia vera, Sickle cell anemia

LIMITATIONS

False elevated ESR : Increased fibrinogen, Drugs(Vitamin A, Dextran etc), Hypercholesterolemia

False Decreased : Poikilocytosis, (SickleCells, spherocytes), Microcytosis, Low fibrinogen, Very high WBC counts, Drugs(Quinine, salicylates)

REFERENCE :

1. Nathan and Oski's Haematology of Infancy and Childhood, 5th edition; 2. Paediatric reference intervals. AACC Press, 7th edition. Edited by S. Soldin; 3. The reference for the adult reference range is "Practical Haematology by Dacie and Lewis, 10th edition.

Akta Dubey

Dr.Akta Dubey
 Counsultant Pathologist



View Details



View Report

PERFORMED AT :

SRL Ltd
 HIRANANDANI HOSPITAL-VASHI, MINI SEASHORE ROAD, SECTOR 10,
 NAVI MUMBAI, 400703
 MAHARASHTRA, INDIA
 Tel : 022-39199222,022-49723322,
 CIN - U74899PB1995PLC045956
 Email : -



Patient Ref. No. 22000000837499



MC-2275

PATIENT NAME : MR.PRATEEK BHOJWANI

REF. DOCTOR : SELF

CODE/NAME & ADDRESS : C000045507 - FORTIS
FORTIS VASHI-CHC -SPLZD
FORTIS HOSPITAL # VASHI,
MUMBAI 440001

ACCESSION NO : 0022WC005966
PATIENT ID : FH.12381805
CLIENT PATIENT ID: UID:12381805
ABHA NO :

AGE/SEX : 35 Years Male
DRAWN : 30/03/2023 09:04:00
RECEIVED : 30/03/2023 09:04:58
REPORTED : 30/03/2023 13:55:54

CLINICAL INFORMATION :

UID:12381805 REQNO-1453273
CORP-OPD
BILLNO-150123OPCR018462
BILLNO-150123OPCR018462

Test Report Status	Final	Results	Biological Reference Interval	Units
--------------------	-------	---------	-------------------------------	-------

IMMUNOHAEMATOLOGY

ABO GROUP & RH TYPE, EDTA WHOLE BLOOD

ABO GROUP TYPE B
METHOD : TUBE AGGLUTINATION
RH TYPE POSITIVE
METHOD : TUBE AGGLUTINATION

Interpretation(s)

ABO GROUP & RH TYPE, EDTA WHOLE BLOOD-

Blood group is identified by antigens and antibodies present in the blood. Antigens are protein molecules found on the surface of red blood cells. Antibodies are found in plasma. To determine blood group, red cells are mixed with different antibody solutions to give A,B,O or AB.

Disclaimer: "Please note, as the results of previous ABO and Rh group (Blood Group) for pregnant women are not available, please check with the patient records for availability of the same."

The test is performed by both forward as well as reverse grouping methods.

Dr.Akta Dubey
Consultant Pathologist



View Details



View Report

PERFORMED AT :

SRL Ltd
HIRANANDANI HOSPITAL-VASHI, MINI SEASHORE ROAD, SECTOR 10,
NAVI MUMBAI, 400703
MAHARASHTRA, INDIA
Tel : 022-39199222,022-49723322,
CIN - U74899PB1995PLC045956
Email : -



Patient Ref. No. 22000000837499



PATIENT NAME : MR.PRATEEK BHOJWANI

REF. DOCTOR : SELF

CODE/NAME & ADDRESS : C000045507 - FORTIS
 FORTIS VASHI-CHC -SPLZD
 FORTIS HOSPITAL # VASHI,
 MUMBAI 440001

ACCESSION NO : 0022WC005966
 PATIENT ID : FH.12381805
 CLIENT PATIENT ID: UID:12381805
 ABHA NO :

AGE/SEX : 35 Years Male
 DRAWN : 30/03/2023 09:04:00
 RECEIVED : 30/03/2023 09:04:58
 REPORTED : 30/03/2023 13:55:54

CLINICAL INFORMATION :

UID:12381805 REQNO-1453273
 CORP-OPD
 BILLNO-150123OPCR018462
 BILLNO-150123OPCR018462

Test Report Status	Final	Results	Biological Reference Interval	Units
--------------------	-------	---------	-------------------------------	-------

BIOCHEMISTRY

LIVER FUNCTION PROFILE, SERUM

BILIRUBIN, TOTAL METHOD : JENDRASSIK AND GROFF	1.87 High	0.2 - 1.0	mg/dL
BILIRUBIN, DIRECT METHOD : JENDRASSIK AND GROFF	0.31 High	0.0 - 0.2	mg/dL
BILIRUBIN, INDIRECT METHOD : CALCULATED PARAMETER	1.56 High	0.1 - 1.0	mg/dL
TOTAL PROTEIN METHOD : BIURET	7.8	6.4 - 8.2	g/dL
ALBUMIN METHOD : BCP DYE BINDING	4.1	3.4 - 5.0	g/dL
GLOBULIN METHOD : CALCULATED PARAMETER	3.7	2.0 - 4.1	g/dL
ALBUMIN/GLOBULIN RATIO METHOD : CALCULATED PARAMETER	1.1	1.0 - 2.1	RATIO
ASPARTATE AMINOTRANSFERASE (AST/SGOT) METHOD : UV WITH PSP	26	15 - 37	U/L
ALANINE AMINOTRANSFERASE (ALT/SGPT) METHOD : UV WITH PSP	55 High	< 45.0	U/L
ALKALINE PHOSPHATASE METHOD : PNPP-ANP	78	30 - 120	U/L
GAMMA GLUTAMYL TRANSFERASE (GGT) METHOD : GAMMA GLUTAMYL CARBOXY 4NITROANTILIDE	29	15 - 85	U/L
LACTATE DEHYDROGENASE METHOD : LACTATE -PYRUVATE	132	100 - 190	U/L

GLUCOSE FASTING, FLUORIDE PLASMA

FBS (FASTING BLOOD SUGAR) METHOD : HEXOKINASE	90	74 - 99	mg/dL
--	----	---------	-------

GLYCOSYLATED HEMOGLOBIN(HBA1C), EDTA WHOLE BLOOD

Akta Dubey

Dr.Akta Dubey
 Counsultant Pathologist



View Details



View Report

PERFORMED AT :

SRL Ltd
 HIRANANDANI HOSPITAL-VASHI, MINI SEASHORE ROAD, SECTOR 10,
 NAVI MUMBAI, 400703
 MAHARASHTRA, INDIA
 Tel : 022-39199222, 022-49723322,
 CIN - U74899PB1995PLC045956
 Email : -



Patient Ref. No. 2200000837499



PATIENT NAME : MR.PRATEEK BHOJWANI

REF. DOCTOR : SELF

CODE/NAME & ADDRESS : C000045507 - FORTIS
 FORTIS VASHI-CHC -SPLZD
 FORTIS HOSPITAL # VASHI,
 MUMBAI 440001

ACCESSION NO : 0022WC005966
 PATIENT ID : FH.12381805
 CLIENT PATIENT ID: UID:12381805
 ABHA NO :

AGE/SEX : 35 Years Male
 DRAWN : 30/03/2023 09:04:00
 RECEIVED : 30/03/2023 09:04:58
 REPORTED : 30/03/2023 13:55:54

CLINICAL INFORMATION :

UID:12381805 REQNO-1453273
 CORP-OPD
 BILLNO-150123OPCR018462
 BILLNO-150123OPCR018462

Test Report Status	Final	Results	Biological Reference Interval	Units
HBA1C		5.3	Non-diabetic: < 5.7 Pre-diabetics: 5.7 - 6.4 Diabetics: > or = 6.5 Therapeutic goals: < 7.0 Action suggested : > 8.0 (ADA Guideline 2021)	%
METHOD : HB VARIANT (HPLC)				
ESTIMATED AVERAGE GLUCOSE(EAG)		105.4	< 116.0	mg/dL
METHOD : CALCULATED PARAMETER.				
KIDNEY PANEL - 1				
BLOOD UREA NITROGEN (BUN), SERUM				
BLOOD UREA NITROGEN		6	6 - 20	mg/dL
METHOD : UREASE - UV				
CREATININE EGFR- EPI				
CREATININE		0.74 Low	0.90 - 1.30	mg/dL
METHOD : ALKALINE PICRATE KINETIC JAFFES				
AGE		35		years
GLOMERULAR FILTRATION RATE (MALE)		121.18	Refer Interpretation Below	mL/min/1.73m ²
METHOD : CALCULATED PARAMETER.				
BUN/CREAT RATIO				
BUN/CREAT RATIO		8.11	5.00 - 15.00	
METHOD : CALCULATED PARAMETER.				
URIC ACID, SERUM				
URIC ACID		5.1	3.5 - 7.2	mg/dL
METHOD : URICASE UV				
TOTAL PROTEIN, SERUM				
TOTAL PROTEIN		7.8	6.4 - 8.2	g/dL
METHOD : BIURET				
ALBUMIN, SERUM				
ALBUMIN		4.1	3.4 - 5.0	g/dL
METHOD : BCP DYE BINDING				
GLOBULIN				

Akta Dubey

Dr.Akta Dubey
 Counsultant Pathologist



View Details



View Report

PERFORMED AT :

SRL Ltd
 HIRANANDANI HOSPITAL-VASHI, MINI SEASHORE ROAD, SECTOR 10,
 NAVI MUMBAI, 400703
 MAHARASHTRA, INDIA
 Tel : 022-39199222,022-49723322,
 CIN - U74899PB1995PLC045956
 Email : -



Patient Ref. No. 22000000837499



PATIENT NAME : MR.PRATEEK BHOJWANI

REF. DOCTOR : SELF

CODE/NAME & ADDRESS : C000045507 - FORTIS
 FORTIS VASHI-CHC -SPLZD
 FORTIS HOSPITAL # VASHI,
 MUMBAI 440001

ACCESSION NO : 0022WC005966
 PATIENT ID : FH.12381805
 CLIENT PATIENT ID: UID:12381805
 ABHA NO :

AGE/SEX : 35 Years Male
 DRAWN : 30/03/2023 09:04:00
 RECEIVED : 30/03/2023 09:04:58
 REPORTED : 30/03/2023 13:55:54

CLINICAL INFORMATION :

UID:12381805 REQNO-1453273
 CORP-OPD
 BILLNO-150123OPCR018462
 BILLNO-150123OPCR018462

Test Report Status	Final	Results	Biological Reference Interval	Units
GLOBULIN		3.7	2.0 - 4.1	g/dL
METHOD : CALCULATED PARAMETER				
ELECTROLYTES (NA/K/CL), SERUM				
SODIUM, SERUM		138	136 - 145	mmol/L
METHOD : ISE INDIRECT				
POTASSIUM, SERUM		4.42	3.50 - 5.10	mmol/L
METHOD : ISE INDIRECT				
CHLORIDE, SERUM		102	98 - 107	mmol/L
METHOD : ISE INDIRECT				

Interpretation(s)

Interpretation(s)

LIVER FUNCTION PROFILE, SERUM-LIVER FUNCTION PROFILE

Bilirubin is a yellowish pigment found in bile and is a breakdown product of normal heme catabolism. Bilirubin is excreted in bile and urine, and elevated levels may give yellow discoloration in jaundice. Elevated levels result from increased bilirubin production (eg, hemolysis and ineffective erythropoiesis), decreased bilirubin excretion (eg, obstruction and hepatitis), and abnormal bilirubin metabolism (eg, hereditary and neonatal jaundice). Conjugated (direct) bilirubin is elevated more than unconjugated (indirect) bilirubin in Viral hepatitis, Drug reactions, Alcoholic liver disease. Conjugated (direct) bilirubin is also elevated more than unconjugated (indirect) bilirubin when there is some kind of blockage of the bile ducts like in Gallstones getting into the bile ducts, tumors & Scarring of the bile ducts. Increased unconjugated (indirect) bilirubin may be a result of Hemolytic or perniciou anemia, Transfusion reaction & a common metabolic condition termed Gilbert syndrome, due to low levels of the enzyme that attaches sugar molecules to bilirubin.

AST is an enzyme found in various parts of the body. AST is found in the liver, heart, skeletal muscle, kidneys, brain, and red blood cells, and it is commonly measured clinically as a marker for liver health. AST levels increase during chronic viral hepatitis, blockage of the bile duct, cirrhosis of the liver, liver cancer, kidney failure, hemolytic anemia, pancreatitis, hemochromatosis. AST levels may also increase after a heart attack or strenuous activity. ALT test measures the amount of this enzyme in the blood. ALT is found mainly in the liver, but also in smaller amounts in the kidneys, heart, muscles, and pancreas. It is commonly measured as a part of a diagnostic evaluation of hepatocellular injury, to determine liver health. AST levels increase during acute hepatitis, sometimes due to a viral infection, ischemia to the liver, chronic hepatitis, obstruction of bile ducts, cirrhosis.

ALP is a protein found in almost all body tissues. Tissues with higher amounts of ALP include the liver, bile ducts and bone. Elevated ALP levels are seen in Biliary obstruction, Osteoblastic bone tumors, osteomalacia, hepatitis, Hyperparathyroidism, Leukemia, Lymphoma, Paget's disease, Rickets, Sarcoidosis etc. Lower-than-normal ALP levels are seen in Hypophosphatasia, Malnutrition, Protein deficiency, Wilson's disease. GGT is an enzyme found in cell membranes of many tissues mainly in the liver, kidney and pancreas. It is also found in other tissues including intestine, spleen, heart, brain and seminal vesicles. The highest concentration is in the kidney, but the liver is considered the source of normal enzyme activity. Serum GGT has been widely used as an index of liver dysfunction. Elevated serum GGT activity can be found in diseases of the liver, biliary system and pancreas. Conditions that increase serum GGT are obstructive liver disease, high alcohol consumption and use of enzyme-inducing drugs etc. Serum total protein, also known as total protein, is a biochemical test for measuring the total amount of protein in serum. Protein in the plasma is made up of albumin and globulin. Higher-than-normal levels may be due to: Chronic inflammation or infection, including HIV and hepatitis B or C, Multiple myeloma, Waldenström's disease. Lower-than-normal levels may be due to: Agammaglobulinemia, Bleeding (hemorrhage), Burns, Glomerulonephritis, Liver disease, Malabsorption, Malnutrition, Nephrotic syndrome, Protein-losing enteropathy etc. Human serum albumin is the most abundant protein in human blood plasma. It is produced in the liver. Albumin constitutes about half of the blood serum protein. Low blood albumin levels (hypoalbuminemia) can be caused by: Liver disease like cirrhosis of the liver, nephrotic syndrome, protein-losing enteropathy, Burns, hemodilution, increased vascular permeability or decreased lymphatic clearance, malnutrition and wasting etc.

GLUCOSE FASTING, FLUORIDE PLASMA-TEST DESCRIPTION

Normally, the glucose concentration in extracellular fluid is closely regulated so that a source of energy is readily available to tissues and so that no glucose is excreted in the

Dubey
 Dr. Akta Dubey
 Consultant Pathologist



View Details



View Report

PERFORMED AT :

SRL Ltd
 HIRANANDANI HOSPITAL-VASHI, MINI SEASHORE ROAD, SECTOR 10,
 NAVI MUMBAI, 400703
 MAHARASHTRA, INDIA
 Tel : 022-39199222, 022-49723322,
 CIN - U74899PB1995PLC045956
 Email : -

Patient Ref. No. 2200000837499



PATIENT NAME : MR.PRATEEK BHOJWANI		REF. DOCTOR : SELF	
CODE/NAME & ADDRESS : C000045507 - FORTIS FORTIS VASHI-CHC -SPLZD FORTIS HOSPITAL # VASHI, MUMBAI 440001	ACCESSION NO : 0022WC005966	AGE/SEX : 35 Years Male	
	PATIENT ID : FH.12381805	DRAWN : 30/03/2023 09:04:00	
	CLIENT PATIENT ID: UID:12381805	RECEIVED : 30/03/2023 09:04:58	
	ABHA NO :	REPORTED : 30/03/2023 13:55:54	

CLINICAL INFORMATION :

UID:12381805 REQNO-1453273
CORP-OPD
BILLNO-150123OPCR018462
BILLNO-150123OPCR018462

Test Report Status	Final	Results	Biological Reference Interval	Units
--------------------	-------	---------	-------------------------------	-------

urine.

Increased in
Diabetes mellitus, Cushing's syndrome (10 – 15%), chronic pancreatitis (30%). Drugs:corticosteroids,phenytoin, estrogen, thiazides.

Decreased in
Pancreatic islet cell disease with increased insulin,insulinoma,adrenocortical insufficiency, hypopituitarism,diffuse liver disease, malignancy (adrenocortical, stomach,fibrosarcoma), infant of a diabetic mother, enzyme deficiency diseases(e.g., galactosemia),Drugs- insulin, ethanol, propranolol; sulfonyleureas,tolbutamide, and other oral hypoglycemic agents.

NOTE: While random serum glucose levels correlate with home glucose monitoring results (weekly mean capillary glucose values), there is wide fluctuation within individuals.Thus, glycosylated hemoglobin(HbA1c) levels are favored to monitor glycemic control.
High fasting glucose level in comparison to post prandial glucose level may be seen due to effect of Oral Hypoglycaemics & Insulin treatment, Renal Glycosuria, Glycaemic index & response to food consumed, Alimentary Hypoglycemia, Increased insulin response & sensitivity etc.
GLYCOSYLATED HEMOGLOBIN(HbA1C), EDTA WHOLE BLOOD-Used For:

- 1.Evaluating the long-term control of blood glucose concentrations in diabetic patients.
- 2.Diagnosing diabetes.
- 3.Identifying patients at increased risk for diabetes (prediabetes).

The ADA recommends measurement of HbA1c (typically 3-4 times per year for type 1 and poorly controlled type 2 diabetic patients, and 2 times per year for well-controlled type 2 diabetic patients) to determine whether a patients metabolic control has remained continuously within the target range.

- 1.eAG (Estimated average glucose) converts percentage HbA1c to mg/dl, to compare blood glucose levels.
2. eAG gives an evaluation of blood glucose levels for the last couple of months.
3. eAG is calculated as eAG (mg/dl) = 28.7 * HbA1c - 46.7

HbA1c Estimation can get affected due to :

- I.Shortened Erythrocyte survival : Any condition that shortens erythrocyte survival or decreases mean erythrocyte age (e.g. recovery from acute blood loss,hemolytic anemia) will falsely lower HbA1c test results.Fruktosamine is recommended in these patients which indicates diabetes control over 15 days.
- II.Vitamin C & E are reported to falsely lower test results.(possibly by inhibiting glycation of hemoglobin.
- III.Iron deficiency anemia is reported to increase test results. Hypertriglyceridemia,uremia, hyperbilirubinemia, chronic alcoholism,chronic ingestion of salicylates & opiates addition are reported to interfere with some assay methods,falsely increasing results.

- IV.Interference of hemoglobinopathies in HbA1c estimation is seen in
a.Homozygous hemoglobinopathy. Fructosamine is recommended for testing of HbA1c.
b.Heterozygous state detected (D10 is corrected for HbS & HbC trait.)
c.HbF > 25% on alternate platform (Boronate affinity chromatography) is recommended for testing of HbA1c.Abnormal Hemoglobin electrophoresis (HPLC method) is recommended for detecting a hemoglobinopathy

BLOOD UREA NITROGEN (BUN), SERUM-Causes of Increased levels include Pre renal (High protein diet, Increased protein catabolism, GI haemorrhage, Cortisol, Dehydration, CHF Renal), Renal Failure, Post Renal (Malignancy, Nephrolithiasis, Prostatism)

Causes of decreased level include Liver disease, STADH.

CREATININE EGFR- EPI-GFR— Glomerular filtration rate (GFR) is a measure of the function of the kidneys. The GFR is a calculation based on a serum creatinine test.

Creatinine is a muscle waste product that is filtered from the blood by the kidneys and excreted into urine at a relatively steady rate. When kidney function decreases, less creatinine is excreted and concentrations increase in the blood. With the creatinine test, a reasonable estimate of the actual GFR can be determined.

A GFR of 60 or higher is in the normal range.

A GFR below 60 may mean kidney disease.

A GFR of 15 or lower may mean kidney failure.

Estimated GFR (eGFR) is the preferred method for identifying people with chronic kidney disease (CKD). In adults, eGFR calculated using the Modification of Diet in Renal Disease (MDRD) Study equation provides a more clinically useful measure of kidney function than serum creatinine alone.

The CKD-EPI creatinine equation is based on the same four variables as the MDRD Study equation, but uses a 2-slope spline to model the relationship between estimated GFR and serum creatinine, and a different relationship for age, sex and race. The equation was reported to perform better and with less bias than the MDRD Study equation, especially in patients with higher GFR. This results in reduced misclassification of CKD.

The CKD-EPI creatinine equation has not been validated in children & will only be reported for patients = 18 years of age. For pediatric and childrens, Schwartz Pediatric Bedside eGFR (2009) formulae is used. This revised "bedside" pediatric eGFR requires only serum creatinine and height.

URIC ACID, SERUM-Causes of Increased levels:-Dietary(High Protein Intake,Prolonged Fasting,Rapid weight loss),Gout,Lesch nyhan syndrome,Type 2 DM, Metabolic Syndrome

Causes of decreased levels-Low Zinc intake,OCP, Multiple Sclerosis

TOTAL PROTEIN, SERUM-Serum total protein,also known as total protein, is a biochemical test for measuring the total amount of protein in serum. Protein in the plasma is made up of albumin and globulin

Higher-than-normal levels may be due to: Chronic inflammation or infection, including HIV and hepatitis B or C, Multiple myeloma, Waldenstrom's disease

Dubey

Dr.Akta Dubey
Consultant Pathologist



View Details



View Report

PERFORMED AT :

SRL Ltd
HIRANANDANI HOSPITAL-VASHI, MINI SEASHORE ROAD, SECTOR 10,
NAVI MUMBAI, 400703
MAHARASHTRA, INDIA
Tel : 022-39199222,022-49723322,
CIN - U74899PB1995PLC045956
Email : -

Barcode
Patient Ref. No. 22000000837499



PATIENT NAME : MR.PRATEEK BHOJWANI		REF. DOCTOR : SELF	
CODE/NAME & ADDRESS : C000045507 - FORTIS FORTIS VASHI-CHC -SPLZD FORTIS HOSPITAL # VASHI, MUMBAI 440001	ACCESSION NO : 0022WC005966	AGE/SEX : 35 Years Male	
	PATIENT ID : FH.12381805	DRAWN : 30/03/2023 09:04:00	
	CLIENT PATIENT ID: UID:12381805	RECEIVED : 30/03/2023 09:04:58	
	ABHA NO :	REPORTED : 30/03/2023 13:55:54	

CLINICAL INFORMATION :
 UID:12381805 REQNO-1453273
 CORP-OPD
 BILLNO-150123OPCR018462
 BILLNO-150123OPCR018462

Test Report Status	Final	Results	Biological Reference Interval	Units
--------------------	-------	---------	-------------------------------	-------

Lower-than-normal levels may be due to: Agammaglobulinemia, Bleeding (hemorrhage), Burns, Glomerulonephritis, Liver disease, Malabsorption, Malnutrition, Nephrotic syndrome, Protein-losing enteropathy etc.
ALBUMIN, SERUM-Human serum albumin is the most abundant protein in human blood plasma. It is produced in the liver. Albumin constitutes about half of the blood serum protein. Low blood albumin levels (hypoalbuminemia) can be caused by: Liver disease like cirrhosis of the liver, nephrotic syndrome, protein-losing enteropathy, Burns, hemodilution, increased vascular permeability or decreased lymphatic clearance, malnutrition and wasting etc.

Dr. Akta Dubey
 Consultant Pathologist



View Details



View Report

PERFORMED AT :
 SRL Ltd
 HIRANANDANI HOSPITAL-VASHI, MINI SEASHORE ROAD, SECTOR 10,
 NAVI MUMBAI, 400703
 MAHARASHTRA, INDIA
 Tel : 022-39199222, 022-49723322,
 CIN - U74899PB1995PLC045956
 Email : -



Patient Ref. No. 22000000837499



PATIENT NAME : MR.PRATEEK BHOJWANI		REF. DOCTOR : SELF	
CODE/NAME & ADDRESS : C000045507 - FORTIS FORTIS VASHI-CHC -SPLZD FORTIS HOSPITAL # VASHI, MUMBAI 440001	ACCESSION NO : 0022WC005966	AGE/SEX : 35 Years Male	DRAWN : 30/03/2023 09:04:00
	PATIENT ID : FH.12381805	RECEIVED : 30/03/2023 09:04:58	REPORTED : 30/03/2023 13:55:54
	CLIENT PATIENT ID: UID:12381805		
	ABHA NO :		

CLINICAL INFORMATION :
 UID:12381805 REQNO-1453273
 CORP-OPD
 BILLNO-150123OPCR018462
 BILLNO-150123OPCR018462

Test Report Status	Final	Results	Biological Reference Interval	Units
--------------------	-------	---------	-------------------------------	-------

BIOCHEMISTRY - LIPID

LIPID PROFILE, SERUM

CHOLESTEROL, TOTAL	136	< 200 Desirable 200 - 239 Borderline High >= 240 High	mg/dL
METHOD : ENZYMATIC/COLORIMETRIC, CHOLESTEROL OXIDASE, ESTERASE, PEROXIDASE			
TRIGLYCERIDES	132	< 150 Normal 150 - 199 Borderline High 200 - 499 High >=500 Very High	mg/dL
METHOD : ENZYMATIC ASSAY			
HDL CHOLESTEROL	35 Low	< 40 Low >=60 High	mg/dL
METHOD : DIRECT MEASURE - PEG			
LDL CHOLESTEROL, DIRECT	91	< 100 Optimal 100 - 129 Near or above optimal 130 - 159 Borderline High 160 - 189 High >= 190 Very High	mg/dL
METHOD : DIRECT MEASURE WITHOUT SAMPLE PRETREATMENT			
NON HDL CHOLESTEROL	101	Desirable: Less than 130 Above Desirable: 130 - 159 Borderline High: 160 - 189 High: 190 - 219 Very high: > or = 220	mg/dL
METHOD : CALCULATED PARAMETER			
VERY LOW DENSITY LIPOPROTEIN	26.4	<= 30.0	mg/dL
METHOD : CALCULATED PARAMETER			
CHOL/HDL RATIO	3.9	3.3 - 4.4 Low Risk 4.5 - 7.0 Average Risk 7.1 - 11.0 Moderate Risk > 11.0 High Risk	
METHOD : CALCULATED PARAMETER			
LDL/HDL RATIO	2.6	0.5 - 3.0 Desirable/Low Risk 3.1 - 6.0 Borderline/Moderate Risk >6.0 High Risk	
METHOD : CALCULATED PARAMETER			

Dubey

Dr. Akta Dubey
 Counsultant Pathologist



View Details



View Report

PERFORMED AT :

SRL Ltd
 HIRANANDANI HOSPITAL-VASHI, MINI SEASHORE ROAD, SECTOR 10,
 NAVI MUMBAI, 400703
 MAHARASHTRA, INDIA
 Tel : 022-39199222, 022-49723322,
 CIN - U74899PB1995PLC045956
 Email : -



Patient Ref. No. 22000000837499



MC-2275

PATIENT NAME : MR.PRATEEK BHOJWANI

REF. DOCTOR : SELF

CODE/NAME & ADDRESS : C000045507 - FORTIS
FORTIS VASHI-CHC -SPLZD
FORTIS HOSPITAL # VASHI,
MUMBAI 440001

ACCESSION NO : 0022WC005966
PATIENT ID : FH.12381805
CLIENT PATIENT ID: UID:12381805
ABHA NO :

AGE/SEX : 35 Years Male
DRAWN : 30/03/2023 09:04:00
RECEIVED : 30/03/2023 09:04:58
REPORTED : 30/03/2023 13:55:54

CLINICAL INFORMATION :

UID:12381805 REQNO-1453273
CORP-OPD
BILLNO-150123OPCR018462
BILLNO-150123OPCR018462

Test Report Status	Results	Biological Reference Interval	Units
--------------------	---------	-------------------------------	-------

Interpretation(s)

Dr. Akta Dubey
Consultant Pathologist



View Details



View Report

PERFORMED AT :

SRL Ltd
HIRANANDANI HOSPITAL-VASHI, MINI SEASHORE ROAD, SECTOR 10,
NAVI MUMBAI, 400703
MAHARASHTRA, INDIA
Tel : 022-39199222, 022-49723322,
CIN - U74899PB1995PLC045956
Email : -



Patient Ref. No. 22000000837499

PATIENT NAME : MR.PRATEEK BHOJWANI		REF. DOCTOR : SELF	
CODE/NAME & ADDRESS : C000045507 - FORTIS FORTIS VASHI-CHC -SPLZD FORTIS HOSPITAL # VASHI, MUMBAI 440001		ACCESSION NO : 0022WC005966 PATIENT ID : FH.12381805 CLIENT PATIENT ID: UID:12381805 ABHA NO :	AGE/SEX :35 Years Male DRAWN :30/03/2023 09:04:00 RECEIVED :30/03/2023 09:04:58 REPORTED :30/03/2023 13:55:54

CLINICAL INFORMATION :
 UID:12381805 REQNO-1453273
 CORP-OPD
 BILLNO-150123OPCR018462
 BILLNO-150123OPCR018462

Test Report Status	Final	Results	Biological Reference Interval	Units
--------------------	-------	---------	-------------------------------	-------

CLINICAL PATH - URINALYSIS

KIDNEY PANEL - 1

PHYSICAL EXAMINATION, URINE

COLOR	PALE YELLOW
METHOD : PHYSICAL	
APPEARANCE	CLEAR
METHOD : VISUAL	

CHEMICAL EXAMINATION, URINE

PH	7.5	4.7 - 7.5
METHOD : REFLECTANCE SPECTROPHOTOMETRY- DOUBLE INDICATOR METHOD		
SPECIFIC GRAVITY	1.010	1.003 - 1.035
METHOD : REFLECTANCE SPECTROPHOTOMETRY (APPARENT PKA CHANGE OF PRETREATED POLYELECTROLYTES IN RELATION TO IONIC CONCENTRATION)		
PROTEIN	NOT DETECTED	NOT DETECTED
METHOD : REFLECTANCE SPECTROPHOTOMETRY - PROTEIN-ERROR-OF-INDICATOR PRINCIPLE		
GLUCOSE	NOT DETECTED	NOT DETECTED
METHOD : REFLECTANCE SPECTROPHOTOMETRY, DOUBLE SEQUENTIAL ENZYME REACTION-GOD/POD		
KETONES	NOT DETECTED	NOT DETECTED
METHOD : REFLECTANCE SPECTROPHOTOMETRY, ROTHERA'S PRINCIPLE		
BLOOD	NOT DETECTED	NOT DETECTED
METHOD : REFLECTANCE SPECTROPHOTOMETRY, PEROXIDASE LIKE ACTIVITY OF HAEMOGLOBIN		
BILIRUBIN	NOT DETECTED	NOT DETECTED
METHOD : REFLECTANCE SPECTROPHOTOMETRY, DIAZOTIZATION- COUPLING OF BILIRUBIN WITH DIAZOTIZED SALT		
UROBILINOGEN	NORMAL	NORMAL
METHOD : REFLECTANCE SPECTROPHOTOMETRY (MODIFIED EHRlich REACTION)		
NITRITE	NOT DETECTED	NOT DETECTED
METHOD : REFLECTANCE SPECTROPHOTOMETRY, CONVERSION OF NITRATE TO NITRITE		
LEUKOCYTE ESTERASE	NOT DETECTED	NOT DETECTED
METHOD : REFLECTANCE SPECTROPHOTOMETRY, ESTERASE HYDROLYSIS ACTIVITY		

MICROSCOPIC EXAMINATION, URINE

RED BLOOD CELLS	NOT DETECTED	NOT DETECTED	/HPF
METHOD : MICROSCOPIC EXAMINATION			

Dubey
Dr. Akta Dubey
 Counsultant Pathologist

Rekha N
Dr. Rekha Nair, MD
 Microbiologist



PERFORMED AT :
 SRL Ltd
 HIRANANDANI HOSPITAL-VASHI, MINI SEASHORE ROAD, SECTOR 10,
 NAVI MUMBAI, 400703
 MAHARASHTRA, INDIA
 Tel : 022-39199222,022-49723322,
 CIN - U74899PB1995PLC045956
 Email : -





PATIENT NAME : MR.PRATEEK BHOJWANI		REF. DOCTOR : SELF	
CODE/NAME & ADDRESS : C000045507 - FORTIS	ACCESSION NO : 0022WC005966	AGE/SEX : 35 Years	Male
FORTIS VASHI-CHC -SPLZD	PATIENT ID : FH.12381805	DRAWN : 30/03/2023 09:04:00	
FORTIS HOSPITAL # VASHI,	CLIENT PATIENT ID: UID:12381805	RECEIVED : 30/03/2023 09:04:58	
MUMBAI 440001	ABHA NO :	REPORTED : 30/03/2023 13:55:54	

CLINICAL INFORMATION :

UID:12381805 REQNO-1453273
CORP-OPD
BILLNO-150123OPCR018462
BILLNO-150123OPCR018462

Test Report Status	Final	Results	Biological Reference Interval	Units
PUS CELL (WBC'S)		1-2	0-5	/HPF
METHOD : MICROSCOPIC EXAMINATION				
EPITHELIAL CELLS		2-3	0-5	/HPF
METHOD : MICROSCOPIC EXAMINATION				
CASTS		NOT DETECTED		
METHOD : MICROSCOPIC EXAMINATION				
CRYSTALS		NOT DETECTED		
METHOD : MICROSCOPIC EXAMINATION				
BACTERIA		NOT DETECTED	NOT DETECTED	
METHOD : MICROSCOPIC EXAMINATION				
YEAST		NOT DETECTED	NOT DETECTED	
METHOD : MICROSCOPIC EXAMINATION				
REMARKS		URINARY MICROSCOPIC EXAMINATION DONE ON URINARY CENTRIFUGED SEDIMENT		
Interpretation(s)				

****End Of Report****

Please visit www.srlworld.com for related Test Information for this accession

Dr. Akta Dubey
Consultant Pathologist

Dr. Rekha Nair, MD
Microbiologist



View Details



View Report

PERFORMED AT :

SRL Ltd
HIRANANDANI HOSPITAL-VASHI, MINI SEASHORE ROAD, SECTOR 10,
NAVI MUMBAI, 400703
MAHARASHTRA, INDIA
Tel : 022-39199222,022-49723322,
CIN - U74899PB1995PLC045956
Email : -



Patient Ref. No. 22000000837499



PATIENT NAME : MR.PRATEEK BHOJWANI

REF. DOCTOR :

CODE/NAME & ADDRESS : C000045507 - FORTIS
 FORTIS VASHI-CHC -SPLZD
 FORTIS HOSPITAL # VASHI,
 MUMBAI 440001

ACCESSION NO : **0022WC006053**
 PATIENT ID : FH.12381805
 CLIENT PATIENT ID: UID:12381805
 ABHA NO :

AGE/SEX : 35 Years Male
 DRAWN : 30/03/2023 11:33:00
 RECEIVED : 30/03/2023 11:35:50
 REPORTED : 30/03/2023 13:12:57

CLINICAL INFORMATION :

UID:12381805 REQNO-1453273
 CORP-OPD
 BILLNO-150123OPCR018462
 BILLNO-150123OPCR018462

Test Report Status	Final	Results	Biological Reference Interval	Units
--------------------	-------	---------	-------------------------------	-------

BIOCHEMISTRY

GLUCOSE, POST-PRANDIAL, PLASMA

PPBS(POST PRANDIAL BLOOD SUGAR) 79 70 - 139 mg/dL
 METHOD : HEXOKINASE

Comments

NOTE: - RECHECKED FOR POST PRANDIAL PLASMA GLUCOSE VALUES. TO BE CORRELATE WITH CLINICAL, DIETETIC AND THERAPEUTIC HISTORY.

Interpretation(s)

GLUCOSE, POST-PRANDIAL, PLASMA-High fasting glucose level in comparison to post prandial glucose level may be seen due to effect of Oral Hypoglycaemics & Insulin treatment, Renal Glycosuria, Glycaemic index & response to food consumed, Alimentary Hypoglycemia, Increased insulin response & sensitivity etc. Additional test HbA1c

****End Of Report****

Please visit www.srlworld.com for related Test Information for this accession

Dr.Akta Dubey
 Counsultant Pathologist



View Details



View Report

PERFORMED AT :

SRL Ltd
 HIRANANDANI HOSPITAL-VASHI, MINI SEASHORE ROAD, SECTOR 10,
 NAVI MUMBAI, 400703
 MAHARASHTRA, INDIA
 Tel : 022-39199222,022-49723322,
 CIN - U74899PB1995PLC045956
 Email : -

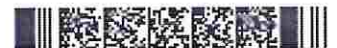

Patient Ref. No. 22000000837586



PATIENT NAME : MR.PRATEEK BHOJWANI

REF. DOCTOR : SELF

CODE/NAME & ADDRESS : C000045507 - FORTIS
 FORTIS VASHI-CHC -SPLZD
 FORTIS HOSPITAL # VASHI,
 MUMBAI 440001

ACCESSION NO : 0022WC005966
 PATIENT ID : FH.12381805
 CLIENT PATIENT ID: UID:12381805
 ABHA NO :

AGE/SEX : 35 Years Male
 DRAWN : 30/03/2023 09:04:00
 RECEIVED : 30/03/2023 09:04:58
 REPORTED : 31/03/2023 13:44:37

CLINICAL INFORMATION :

UTD:12381805 REQNO-1453273
 CORP-OPD
 BILLNO-1501230PCR018462
 BILLNO-1501230PCR018462

Test Report Status	Results	Biological Reference Interval	Units
Final			

SPECIALISED CHEMISTRY - HORMONE

THYROID PANEL, SERUM

T3	156.0	80.0 - 200.0	ng/dL
T4	11.40	5.10 - 14.10	µg/dL
TSH (ULTRASENSITIVE)	1.300	0.270 - 4.200	µIU/mL
Interpretation(s)			

Dr. Swapnil Sirmukaddam
 Consultant Pathologist



View Details



View Report

PERFORMED AT :

SRL Ltd
 BHOOMI TOWER, 1ST FLOOR, HALL NO.1, PLOT NO.28 SECTOR 4, KHARGHAR
 NAVI MUMBAI, 410210
 MAHARASHTRA, INDIA
 Tel : 9111591115,
 CIN - U74999PB1995PLC045956

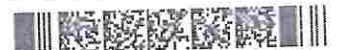

Patient Ref. No. 22000000837499



REF. DOCTOR : SELF

PATIENT NAME : MR.PRATEEK BHOJWANI

CODE/NAME & ADDRESS : C000045507 - FORTIS
 FORTIS VASHI-CHC -SPLZD
 FORTIS HOSPITAL # VASHI,
 MUMBAI 440001

ACCESSION NO : 0022WC005966
 PATIENT ID : FH.12381805
 CLIENT PATIENT ID: UID:12381805
 ABHA NO :

AGE/SEX : 35 Years Male
 DRAWN : 30/03/2023 09:04:00
 RECEIVED : 30/03/2023 09:04:59
 REPORTED : 31/03/2023 13:44:37

CLINICAL INFORMATION :

UID:12381805 REQNO-1453273
 CORP-CPD
 BILLNO-1501230PCR018462
 BILLNO-1501230PCR018462

Test Report Status	Final	Results	Biological Reference Interval	Units
--------------------	-------	---------	-------------------------------	-------

SPECIALISED CHEMISTRY - TUMOR MARKER

PROSTATE SPECIFIC ANTIGEN, SERUM

PROSTATE SPECIFIC ANTIGEN 0.490 < or = 1.400 ng/mL

Interpretation(s)

- PROSTATE SPECIFIC ANTIGEN, SERUM-- PSA is detected in the male patients with normal, benign hyperplastic and malignant prostate tissue and in patients with prostatitis.
- PSA is not detected (or detected at very low levels) in the patients without prostate tissue (because of radical prostatectomy or cystoprostatectomy) and also in the female patient.
- It is a reliable marker for monitoring of patients with Prostate Cancer and it is better to be used in conjunction with other diagnostic procedures.
- Serial PSA levels can help determine the success of prostatectomy and the need for further treatment, such as radiation, endocrine or chemotherapy and useful in detecting residual disease and early recurrence of tumor.
- Elevated levels of PSA can be also observed in the patients with non-malignant diseases like Prostatitis and Benign Prostatic Hyperplasia.
- Specimens for total PSA assay should be obtained before biopsy, prostatectomy or prostatic massage, since manipulation of the prostate gland may lead to elevated PSA (false positive) levels persisting up to 3 weeks.
- As per American urological guidelines, PSA screening is recommended for early detection of Prostate cancer above the age of 40 years. Following Age specific reference range can be used as a guide lines-

Age of male	Reference range (ng/ml)
40-49 years	0-2.5
50-59 years	0-3.5
60-69 years	0-4.5
70-79 years	0-6.5

(* Conventional reference level (< 4 ng/ml) is already mentioned in report, which covers all agegroup with 95% prediction interval)
 PSA values determined on patient samples by different testing procedures cannot be directly compared with one another and could be the cause of erroneous medical interpretations. Recommended follow up on same platform as patient result can vary due to differences in assay method and reagent specificity.

References: Tietz, Textbook of clinical chemistry, 4th edition) 2.Wallach's Interpretation of Diagnostic Tests
****End Of Report****

Please visit www.srlworld.com for related Test Information for this accession

Dr. Swapnil Sirmukaddam
 Consultant Pathologist



View Details



View Report

PERFORMED AT :

SRL Ltd
 BHOONI TOWER, 1ST FLOOR, HALL NO.1, PLOT NO.28 SECTOR 4, KHARGHAR
 NAVI MUMBAI, 410210
 MAHARASHTRA, INDIA
 Tel : 9111591115,
 CIN - U74899PB1995PLC045956



Patient Ref. No. 22000000837499

12381805
35 Years

PRATEEK BHOJWANI
Male

3/30/2023 9:30:27 AM

He

Sinus bradycardia

Normal

Rate 64 Sinus rhythm.....normal P axis, V-rate 50- 99
PR 145 Baseline wander in lead(s) V3, V4, V5

QRSD 99
QT 407
QTc 420

--AXIS--

P 25
QRS 73
T 39

- NORMAL ECG -

12 Lead; Standard Placement

Unconfirmed Diagnosis

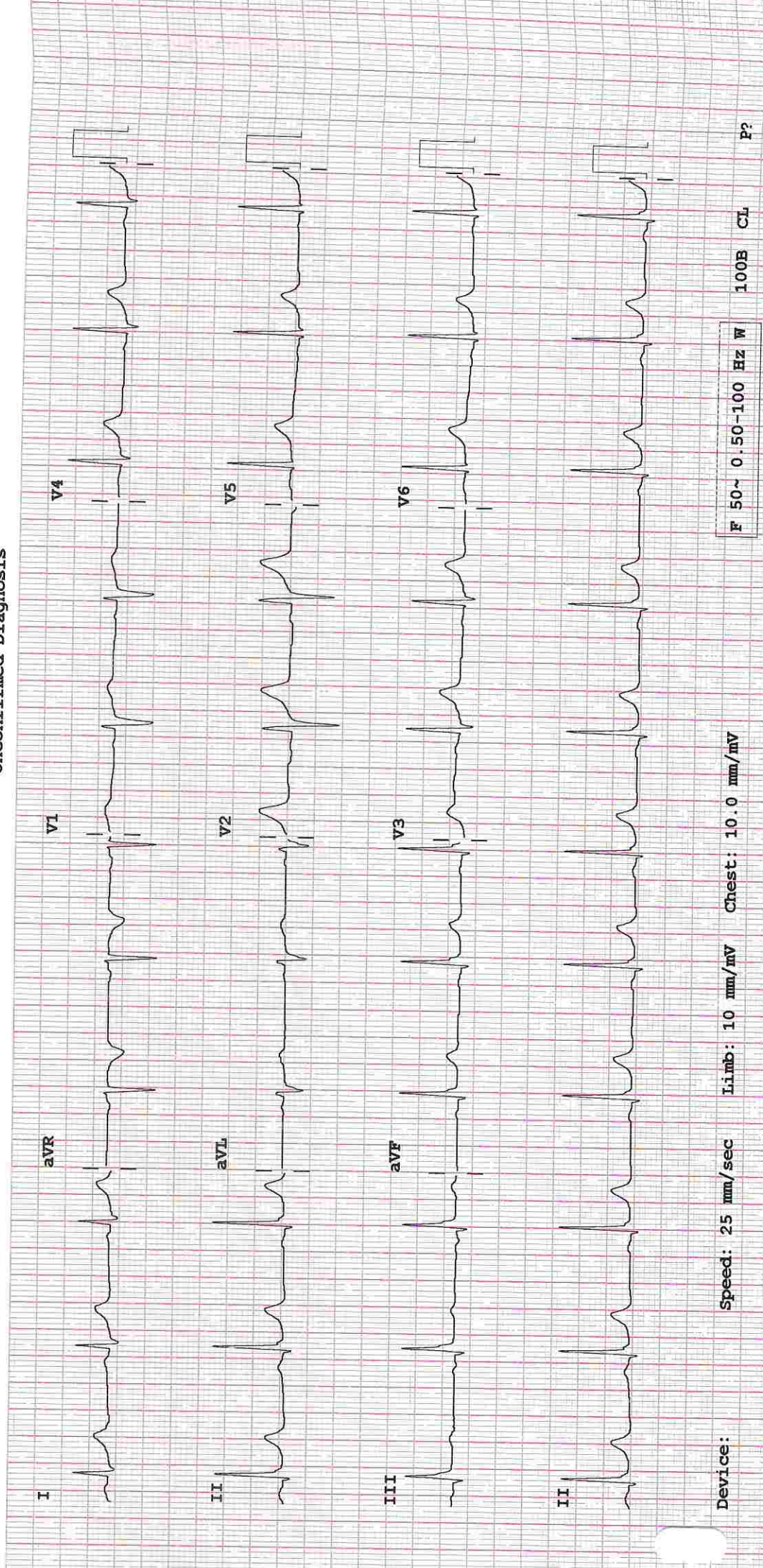

Device:

Speed: 25 mm/sec

Limb: 10 mm/mV

Chest: 10.0 mm/mV

F 50~ 0.50-100 Hz W

100B CL

P?



Date: 31/Mar/2023

DEPARTMENT OF NIC

Name: Mr. Prateek Bhojwani
Age | Sex: 35 YEAR(S) | Male
Order Station : FO-OPD
Bed Name :

UHID | Episode No : 12381805 | 18632/23/1501
Order No | Order Date: 1501/PN/OP/2303/38963 | 30-Mar-2023
Admitted On | Reporting Date : 30-Mar-2023 17:07:13
Order Doctor Name : Dr.SELF.

ECHOCARDIOGRAPHY TRANSTHORACIC

FINDINGS:

- No left ventricle regional wall motion abnormality at rest.
- Normal left ventricle systolic function. LVEF = 60%.
- No left ventricle diastolic dysfunction.
- No left ventricle Hypertrophy. No left ventricle dilatation.
- Structurally normal valves.
- No mitral regurgitation.
- No aortic regurgitation. No aortic stenosis.
- No tricuspid regurgitation. No pulmonary hypertension.
- Intact IAS and IVS.
- No left ventricle clot/vegetation/pericardial effusion.
- Normal right atrium and right ventricle dimensions.
- Normal left atrium and left ventricle dimension.
- Normal right ventricle systolic function. No hepatic congestion.

M-MODE MEASUREMENTS:

LA	31	mm
AO Root	24	mm
AO CUSP SEP	20	mm
LVID (s)	31	mm
LVID (d)	48	mm
IVS (d)	09	mm
LVPW (d)	08	mm
RVID (d)	29	mm
RA	31	mm
LVEF	60	%

Hiranandani Healthcare Pvt. Ltd.

Mini Sea Shore Road, Sector 10-A, Vashi, Navi Mumbai - 400703.

Board: 022 - 39199222 | Fax: 022 - 39133220

Emergency: 022 - 39199100 | Ambulance: 1255

For Appointment: 022 - 39199200 | Health Checkup: 022 - 39199300

www.fortishealthcare.com | vashi@fortishealthcare.com

CIN: U85100MH2005PTC 154823

GST IN : 27AABCH5894D1ZG

PAN NO : AABCH5894D



Hiranandani

HOSPITAL

(A Fortis Network Hospital)

Date: 31/Mar/2023

DEPARTMENT OF NIC

Name: Mr. Prateek Bhojwani
Age | Sex: 35 YEAR(S) | Male
Order Station : FO-OPD
Bed Name :

UHID | Episode No : 12381805 | 18632/23/1501
Order No | Order Date: 1501/PN/OP/2303/38963 | 30-Mar-2023
Admitted On | Reporting Date : 30-Mar-2023 17:07:13
Order Doctor Name : Dr.SELF .

DOPPLER STUDY:

E WAVE VELOCITY: 0.5 m/sec.
A WAVE VELOCITY: 0.6 m/sec
E/A RATIO: 1.1

	PEAK (mmHg)	MEAN (mmHg)	V max (m/sec)	GRADE OF REGURGITATION
MITRAL VALVE	N			Nil
AORTIC VALVE	05			Nil
TRICUSPID VALVE	N			Nil
PULMONARY VALVE	2.0			Nil

Final Impression :

Normal 2 Dimensional and colour doppler echocardiography study.

DR. PRASHANT PAWAR
DNB(MED), DNB (CARDIOLOGY)



(For Billing/Reports & Discharge Summary only)

DEPARTMENT OF RADIOLOGY

Date: 30/Mar/2023

Name: Mr. Prateek Bhojwani

Age | Sex: 35 YEAR(S) | Male

Order Station : FO-OPD

Bed Name :

UHID | Episode No : 12381805 | 18632/23/1501

Order No | Order Date: 1501/PN/OP/2303/38963 | 30-Mar-2023

Admitted On | Reporting Date : 30-Mar-2023 15:41:17

Order Doctor Name : Dr.SELF .

X-RAY-CHEST- PA

Findings:

Both lung fields are clear.

The cardiac shadow appears within normal limits.

Trachea and major bronchi appear normal.

Both costophrenic angles are well maintained.

Bony thorax appears unremarkable.

Aditya

DR. ADITYA NALAWADE

M.D. (Radiologist)



(For Billing/Reports & Discharge Summary only)

DEPARTMENT OF RADIOLOGY

Date: 30/Mar/2023

Name: Mr. Prateek Bhojwani

Age | Sex: 35 YEAR(S) | Male

Order Station : FO-OPD

Bed Name :

UHID | Episode No : 12381805 | 18632/23/1501

Order No | Order Date: 1501/PN/OP/2303/38963 | 30-Mar-2023

Admitted On | Reporting Date : 30-Mar-2023 13:46:25

Order Doctor Name : Dr.SELF .

US-WHOLE ABDOMEN

LIVER is mildly enlarged in size (17.2 cm) and shows mildly raised echogenicity. No IHBR dilatation. No focal lesion is seen in liver. Portal vein appears normal in caliber.

GALL BLADDER is physiologically distended. Gall bladder reveals normal wall thickness. No evidence of calculi in gall bladder. No evidence of pericholecystic collection. **CBD** appears normal in caliber.

SPLEEN is normal in size and echogenicity.

BOTH KIDNEYS are normal in size and echogenicity. The central sinus complex is normal. No evidence of calculi/hydronephrosis.
Right kidney measures 9.3 x 4.0 cm.
Left kidney measures 11.6 x 4.6 cm.

PANCREAS is normal in size and morphology. No evidence of peripancreatic collection.

URINARY BLADDER is normal in capacity and contour. Bladder wall is normal in thickness. No evidence of intravesical calculi.

PROSTATE is normal in size & echogenicity. It measures ~ 9.2 cc in volume.

No evidence of ascites.

Impression:

- Hepatomegaly with grade I fatty infiltration.

DR. ADITYA NALAWADE
M.D. (Radiologist)