

ECHO REPORT

Name: SABARI PRAKASAM	Age/Sex:31Y/M	Date:28/10/2023
------------------------------	----------------------	------------------------

Left Ventricle:-

	Diastole	Systole
IVS	1.03cm	1.16cm
LV	4.25cm	2.70cm
LVPW	1.16cm	1.22cm

EF - 66% FS - 36%

AO	LA
3.23cm	3.65cm

PV - 0.84m/s
AV - 1.39m/s
MVE - 0.83m/s
MVA - 0.54m/s
E/A - 1.52

IMPRESSION:-

- Normal chambers dimensions
- No RWMA
- Good LV systolic function
- No diastolic dysfunction
- No AS,AR,MR,MS,TR,PAH
- No Vegetation/clot/effusion
- IAS/IVS intact



Consultant Cardiologist
Dr SHASHIKANTH Y.S
MBBS,MD,DM(Cardiology)
Consultant Cardiologist
TCMC Reg No: 73538

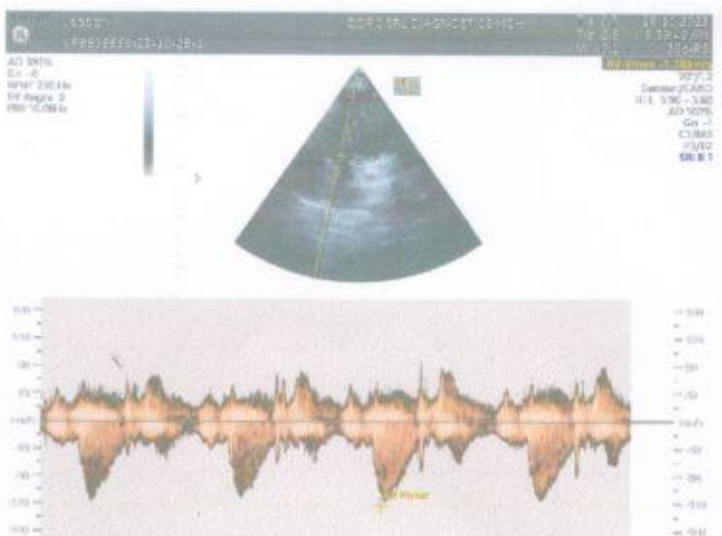
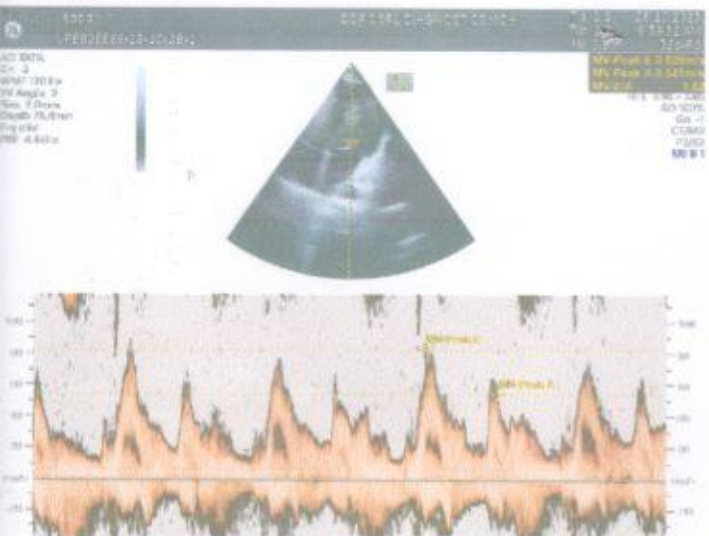
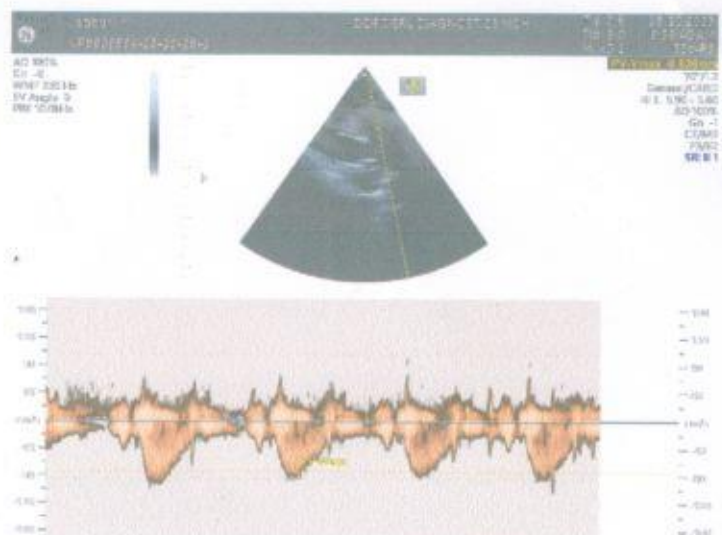
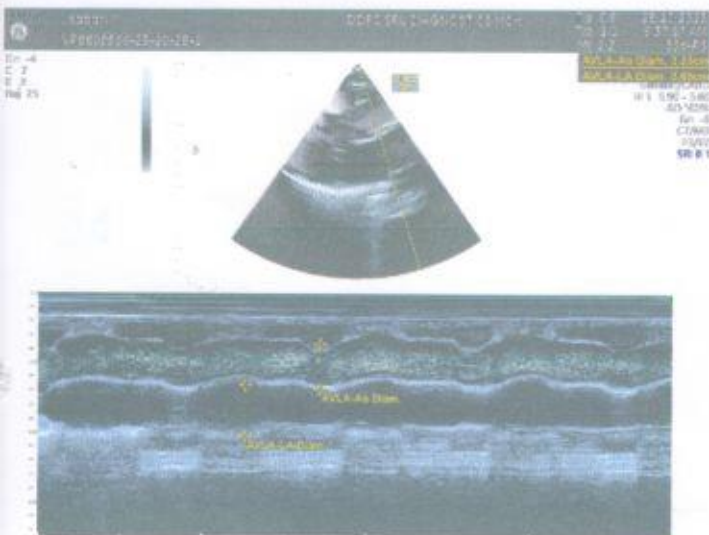

MEDICAL EXAMINATION REPORT (MER)

If the examinee is suffering from an acute life threatening situation, you may be obliged to disclose the result of the medical examination to the examinee.

1. Name of the examinee : Mr./Mrs./Ms. *Sabari Babasam*
 2. Mark of Identification : (Mole/Scar/any other (specify location)):
 3. Age/Date of Birth : *31/Male* Gender: F/M
 4. Photo ID Checked : (Passport/Election Card/PAN Card/Driving Licence/Company ID)

PHYSICAL DETAILS:

a. Height *175* (cms) b. Weight *78* (Kgs) c. Girth of Abdomen *88* (cms)
 d. Pulse Rate *80* (/Min) e. Blood Pressure: Systolic Diastolic

1 st Reading	<i>120</i>	<i>80</i>
2 nd Reading		

FAMILY HISTORY:

Relation	Age if Living	Health Status	If deceased, age at the time and cause
Father	<i>65</i>	<i>dead</i>	<i>dialis & heart attack.</i>
Mother	<i>59</i>	<i>Healthy</i>	
Brother(s)	<i>-</i>	<i>Healthy</i>	
Sister(s)	<i>35</i>	<i>Healthy</i>	

HABITS & ADDICTIONS: Does the examinee consume any of the following?

Tobacco in any form	Sedative	Alcohol
<i>-</i>	<i>-</i>	<i>-</i>

PERSONAL HISTORY

- a. Are you presently in good health and entirely free from any mental or Physical impairment or deformity. If No, please attach details. Y/N
- b. Have you undergone/been advised any surgical procedure? Y/N
- c. During the last 5 years have you been medically examined, received any advice or treatment or admitted to any hospital? Y/N
- d. Have you lost or gained weight in past 12 months? Y/N

Have you ever suffered from any of the following?

- Psychological Disorders or any kind of disorders of the Nervous System? Y/N
- Any disorders of Respiratory system? Y/N
- Any Cardiac or Circulatory Disorders? Y/N
- Enlarged glands or any form of Cancer/Tumour? Y/N
- Any Musculoskeletal disorder? Y/N
- Any disorder of Gastrointestinal System? Y/N
- Unexplained recurrent or persistent fever, and/or weight loss. Y/N
- Have you been tested for HIV/HBsAg / HCV before? If yes attach reports Y/N
- Are you presently taking medication of any kind? Y/N

DDRC

Diagnostics Limited

Corp. Office: DDRC SRL Tower, G- 131, Panampilly Nagar, Ernakulam - 682 036
 Ph No. 0484-2318223, 2318222, e-mail: info@ddrcsrl.com, web: www.ddrcsrl.com

Corp. Office: DDRC SRL Tower, G-131, Panampilly Nagar, Ernakulam - 682 036. Ph No. 2310688, 2318222. web: www.ddrcsrl.com
 CIN : U85190MH2006PTC161480

(Refer to "CONDITIONS OF REPORTING" overleaf)

• Any disorders of Urinary System? Y

• Any disorder of the Eyes, Ears, Nose, Throat or Mouth & Skin Y/N

FOR FEMALE CANDIDATES ONLY

a. Is there any history of diseases of breast/genital organs? Y/N

d. Do you have any history of miscarriage/abortion or MTP Y/N

b. Is there any history of abnormal PAP Smear/Mammogram/USG of Pelvis or any other tests? (If yes attach reports) Y/N

e. For Parous Women, were there any complication during pregnancy such as gestational diabetes, hypertension etc Y/N

c. Do you suspect any disease of Uterus, Cervix or Ovaries? Y/N

f. Are you now pregnant? If yes, how many months? Y/N

CONFIDENTIAL COMMENTS FROM MEDICAL EXAMINER

- Was the examinee co-operative? Y
- Is there anything about the examinee's health, lifestyle that might affect him/her in the near future with regard to his/her job? Y
- Are there any points on which you suggest further information be obtained? Y
- Based on your clinical impression, please provide your suggestions and recommendations below: Y

[Handwritten signature]

➤ Do you think he/she is MEDICALLY FIT or UNFIT for employment.

MEDICAL EXAMINER'S DECLARATION

I hereby confirm that I have examined the above individual after verification of his/her identity and the findings stated above are true and correct to the best of my knowledge

Name & Signature of the Medical Examiner

[Handwritten signature]

Seal of Medical Examiner

Dr. SERIN LOPEZ. MBBS
Reg. No. 77656
MEDICAL OFFICER
DDRC AGILUS PATHLABS LTD.
Aster Square, Medical College. P.O, TVM

Name & Seal of DDRC SRL Branch



Date & Time

28/10/23

	V1	V2	V3	V4
--	----	----	----	----

ID: 010574

Diagnosis Information:

Male / mmHg
 31 Years / kg
 cm

Mr. Sabari Subram

HR : 58 bpm
 P : 111 ms
 PR : 168 ms
 QRS : 92 ms
 QT/QTc : 407/402 ms
 P/QRST : 32/44/17 °
 RV5/SV1 : 2.758/0.921 mV

Report Confirmed by:



[Signature]
 TWM

Dr. SERIN LOPEZ. MBBS
 Reg. No. 776556
 MEDICAL OFFICER
 DDRC AGILUS PATHLABS LTD.
 Aster Square, Medical College, PO, TWM

V6

Standard

Standard	L I	L II	L III	L III Inspiration

ID: 010574 28-10-2023 07:54:56 AM

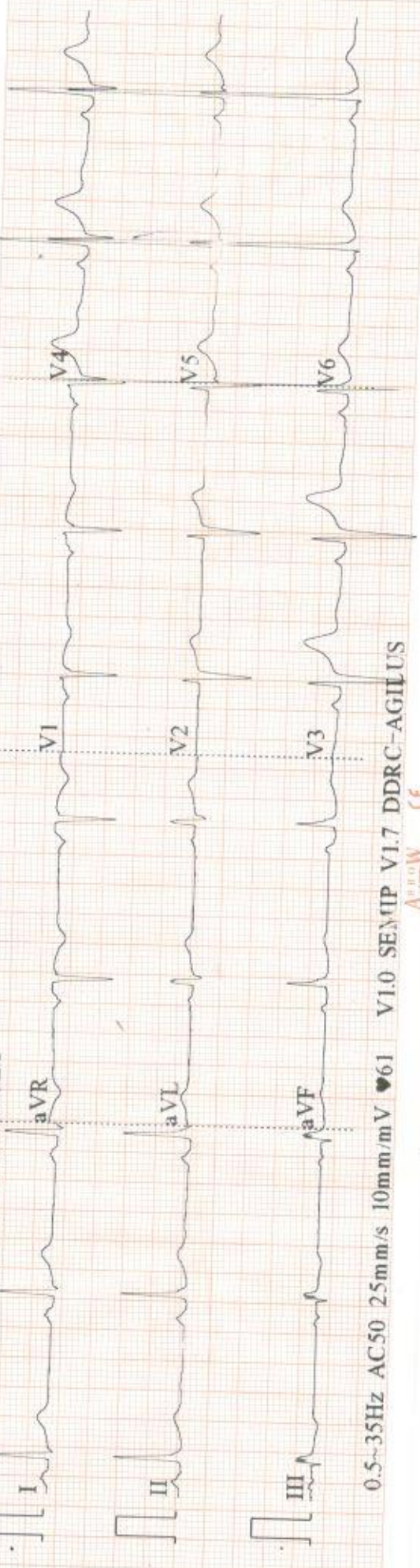

0.5-35Hz AC50 25mm/s 10mm/mV ♡61 V1.0 SEMIP V1.7 DDRG-AGILUS
 Arrow CE

NAME : MR SABARI PRAKASAM	AGE:31/M	DATE: 28/10/2023
---------------------------	----------	------------------

CHEST X-RAY REPORT

CHEST X-RAY PA VIEW : Trachea central
 No cardiomegaly
 Normal vascularity
 No parenchymal lesion.
 Costophrenic and cardiophrenic angles clear

➤ **IMPRESSION** : Normal Chest Xray

ELECTRO CARDIOGRAM : NSR: 58/minute
 No evidence of ischaemia.

➤ **IMPRESSION** : Normal Ecg.

Dr. SERIN LOPEZ. MBBS
 Reg. No. 77656
 MEDICAL OFFICER
 DDRC AGILUS PATHLABS LTD.
 Aster Square, Medical College. P.O, TVM

Company name: BOB

DR SERIN LOPEZ MBBS
 Reg No 77656
 DDRC AGILUS PATHLABS LTD



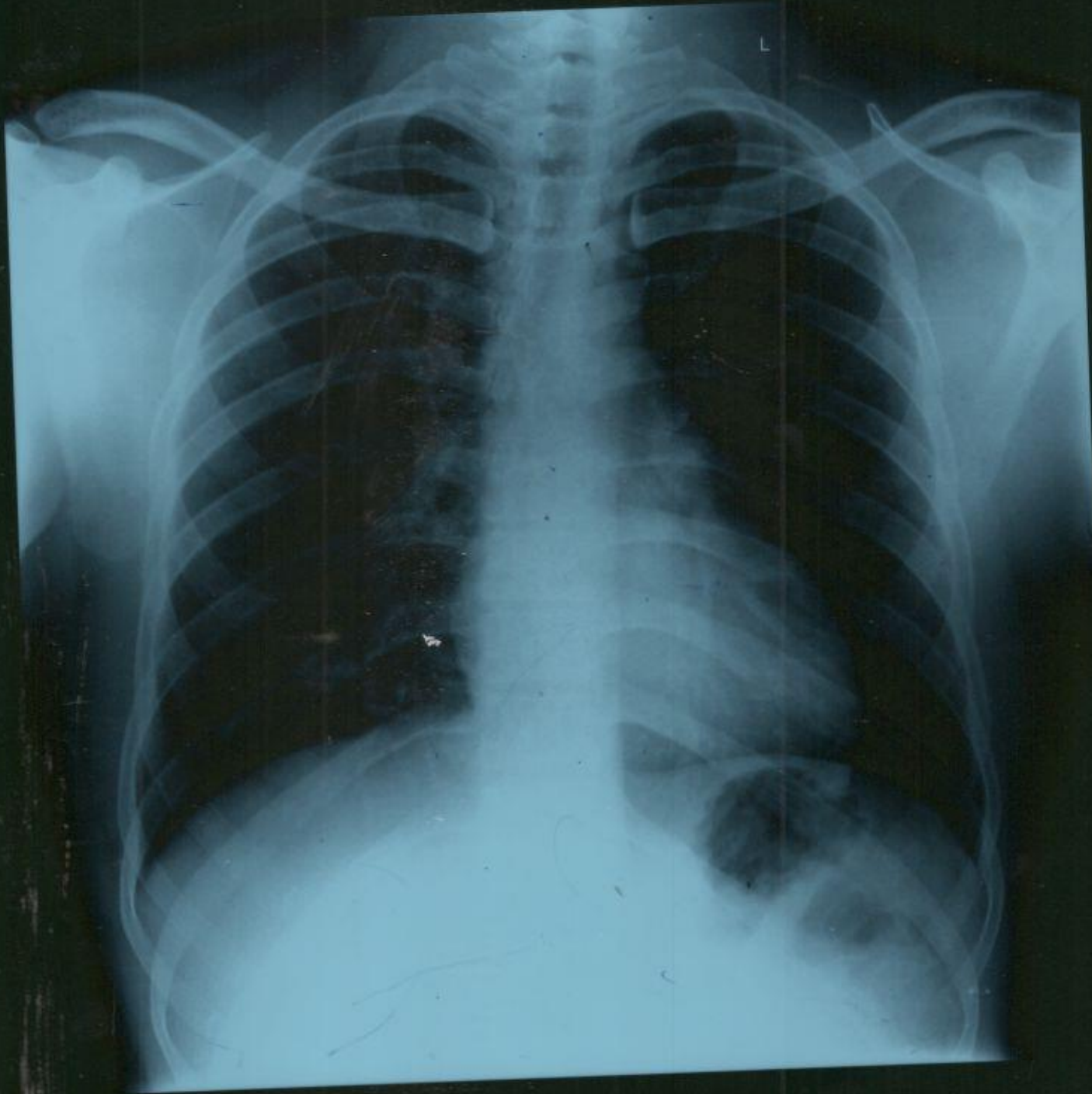

DDRC AGILUS
MR. SABARI PRAKASAM 31Y M 10/28/2023 CHEST- PA WJ010574 v

RADIOLOGY DIVISION

Acc no: 4182WJ010574	Name: Mr. Sabari Prakasam	Age: 31 y	Sex: Male	Date: 28.10.23
-----------------------------	----------------------------------	------------------	------------------	-----------------------

US SCAN WHOLE ABDOMEN

LIVER is normal in size (14.4 cm). Margins are regular. **Hepatic parenchyma shows increased echogenicity.** No focal lesions seen. No dilatation of intrahepatic biliary radicles. CBD is not dilated. Portal vein is normal in caliber (9.8 mm).

GALL BLADDER is partially distended and lumen clear. No calculi / polyp noted. Wall thickness is normal. No pericholecystic fluid seen.

SPLEEN is normal in size (11.5 cm) and parenchymal echotexture. No focal lesion seen.

PANCREAS Head and body visualized, appears normal in size and parenchymal echotexture. Pancreatic duct is not dilated.

RIGHT KIDNEY is normal in size (9.2 x 3.3 cm) and shows normal parenchymal echotexture. Cortico medullary differentiation is maintained. Parenchymal thickness is normal. No echogenic focus with shadowing suggestive of renal calculi seen. No dilatation of pelvicalyceal system seen. Ureter is not dilated. Perinephric spaces are normal.

LEFT KIDNEY is normal in size (11.2 x 4.5 cm) and shows normal parenchymal echotexture. Cortico medullary differentiation is maintained. Parenchymal thickness is normal. No echogenic focus with shadowing suggestive of renal calculi seen. No dilatation of pelvicalyceal system seen. Ureter is not dilated. Perinephric spaces are normal.

PARAAORTIC AREA No retroperitoneal lymphadenopathy or mass seen (*suboptimal evaluation since some areas are obscured by bowel gas*).

URINARY BLADDER is distended, normal in wall thickness, lumen clear.

PROSTATE is normal in size (vol - 10.5 cc) and shows tiny parenchymal calcifications. No focal lesion seen.

No ascites or pleural effusion.

Gaseous distension of bowel loops noted. No obvious bowel wall thickening seen sonologically.

CONCLUSION:-

- **Grade II fatty liver - suggest LFT correlation.**
- **No other significant abnormality detected in present study.**

(Signature)
Dr. Nisha Unni MD, DNB (RD)
Consultant radiologist.

Thanks, your feedback will be appreciated.

(Please bring relevant investigation reports during all visits).

Because of technical and technological limitations complete accuracy cannot be assured on imaging.

Suggested correlation with clinical findings and other relevant investigations consultations, and if required repeat imaging recommended in the event of controversies.

For appointments / any clarification of report please contact 9496005190 between 9 am - 5.30 pm).

DDRC *agilus* Pathlabs Limited.

Corp. Office : Express House, Second Floor, Opp. Pothys Silks, Banerjee Road, Kaloor -682017

Contact :- 93334 93334, Web :- www.ddrcagilus.com Email :- info.ddrc@agilus.in



PATIENT NAME : MR SABARI PRAKASAM

REF. DOCTOR : SELF

CODE/NAME & ADDRESS : CA00010147 -

MEDIWHEEL ARCOFEMI HEALTHCARE LIMITED
F701A, LADO SARAI, NEW DELHI,SOUTH DELHI,
DELHI,
SOUTH DELHI 110030
8800465156ACCESSION NO : **4182WJ010574**

PATIENT ID : MRSAM2810924182

CLIENT PATIENT ID:

ABHA NO :

AGE/SEX : 31 Years Male

DRAWN :

RECEIVED : 28/10/2023 07:30:45

REPORTED : 28/10/2023 16:50:40

Test Report Status	<u>Preliminary</u>	Results	Biological Reference Interval	Units
--------------------	--------------------	---------	-------------------------------	-------

MEDIWHEEL HEALTH CHECKUP BELOW 40(M)2DECHO**PHYSICAL EXAMINATION**

PHYSICAL EXAMINATION

Report given

Nisha

**DR NISHA UNNI, MBBS,MD
(RD),DNB (Reg.No:50162)
Consultant Radiologist**

View Details



View Report

PERFORMED AT :DDRC AGILUS PATHLABS LIMITED
ASTER SQUARE BUILDING, ULLOOR,
MEDICAL COLLEGE P.O
TRIVANDRUM, 695011
KERALA, INDIA
Tel : 93334 93334, Fax : CIN - U85190MH2006PTC161480
Email : customercare.ddrc@agilus.in

Patient Ref. No. 66600006511500

PATIENT NAME : MR SABARI PRAKASAM
REF. DOCTOR : SELF
CODE/NAME & ADDRESS : CA00010147 -

 MEDIWHEEL ARCOFEMI HEALTHCARE LIMITED
 F701A, LADO SARAI, NEW DELHI, SOUTH DELHI,
 DELHI,
 SOUTH DELHI 110030
 8800465156

ACCESSION NO : 4182WJ010574
PATIENT ID : MRSAM2810924182
CLIENT PATIENT ID:
ABHA NO :
AGE/SEX : 31 Years Male
DRAWN :
RECEIVED : 28/10/2023 07:30:45
REPORTED : 28/10/2023 16:50:40

Test Report Status	Preliminary	Results	Units
--------------------	-------------	---------	-------

MEDIWHEEL HEALTH CHECKUP BELOW 40(M)2DECHO
ECG WITH REPORT
REPORT

REPORT GIVEN

2D - ECHO WITH COLOR DOPPLER
REPORT

REPORT GIVEN

USG ABDOMEN AND PELVIS
REPORT

REPORT GIVEN

CHEST X-RAY WITH REPORT
REPORT

REPORT GIVEN

HAEMATOLOGY
MEDIWHEEL HEALTH CHECKUP BELOW 40(M)2DECHO
GLYCOSYLATED HEMOGLOBIN(HBA1C), EDTA WHOLE BLOOD

HBA1C	5.8 High	Non-diabetic Adult < 5.7 Pre-diabetes 5.7 - 6.4 Diabetes diagnosis: > or = 6.5 Therapeutic goals: < 7.0 Action suggested : > 8.0 (ADA Guideline 2021)	%
MEAN PLASMA GLUCOSE	119.8 High	< 116.0	mg/dL

DR NISHA UNNI, MBBS,MD
 (RD),DNB (Reg.No:50162)
 Consultant Radiologist

DR.VAISHALI RAJAN, MBBS DCP
 (Pathology)
 (Reg No - TCC 27150)
 HOD - HAEMATOLOGY

DR. ASTHA YADAV, MD
 Biochemistry
 (Reg No - DMC/R/20690)
 CONSULTANT BIOCHEMIST

View Details



View Report

Page 2 Of 8

PERFORMED AT :

 DDRC AGILUS PATHLABS LIMITED
 ASTER SQUARE BUILDING, ULLOOR,
 MEDICAL COLLEGE P.O
 TRIVANDRUM, 695011
 KERALA, INDIA
 Tel : 93334 93334, Fax : CIN - U85190MH2006PTC161480
 Email : customercare.ddrc@agilus.in

Patient Ref. No. 66600006511500

PATIENT NAME : MR SABARI PRAKASAM

REF. DOCTOR : SELF

CODE/NAME & ADDRESS : CA00010147 -

MEDIWHEEL ARCOFEMI HEALTHCARE LIMITED
F701A, LADO SARAI, NEW DELHI, SOUTH DELHI,
DELHI,
SOUTH DELHI 110030
8800465156

ACCESSION NO : 4182WJ010574

PATIENT ID : MRSAM2810924182

CLIENT PATIENT ID:

ABHA NO :

AGE/SEX : 31 Years Male

DRAWN :

RECEIVED : 28/10/2023 07:30:45

REPORTED : 28/10/2023 16:50:40

Test Report Status	Preliminary	Results	Units
--------------------	-------------	---------	-------

BLOOD COUNTS, EDTA WHOLE BLOOD

HEMOGLOBIN	15.1	13.0 - 17.0	g/dL
RED BLOOD CELL COUNT	5.18	4.50 - 5.50	mil/ μ L
WHITE BLOOD CELL COUNT	6.61	4.0 - 10.0	thou/ μ L
PLATELET COUNT	282	150 - 410	thou/ μ L

RBC AND PLATELET INDICES

HEMATOCRIT	44.7	40.0 - 50.0	%
MEAN CORPUSCULAR VOL	86.3	83.0 - 101	fL
MEAN CORPUSCULAR HGB.	29.2	27.0 - 32.0	pg
MEAN CORPUSCULAR HEMOGLOBIN CONCENTRATION	33.8	31.50 - 34.50	g/dL
RED CELL DISTRIBUTION WIDTH	12.9	11.60 - 14.0	%
MENTZER INDEX	16.7		
MEAN PLATELET VOLUME	8.6	6.80 - 10.90	fL

WBC DIFFERENTIAL COUNT

SEGMENTED NEUTROPHILS	48	40.0 - 80.0	%
LYMPHOCYTES	44 High	20.0 - 40.0	%
MONOCYTES	6	2.0 - 10.0	%
EOSINOPHILS	2	1.0 - 6.0	%
BASOPHILS	0	0.0 - 1.0	%
ABSOLUTE NEUTROPHIL COUNT	3.16	2.0 - 7.0	thou/ μ L
ABSOLUTE LYMPHOCYTE COUNT	2.93	1.0 - 3.0	thou/ μ L
ABSOLUTE MONOCYTE COUNT	0.38	0.20 - 1.0	thou/ μ L
ABSOLUTE EOSINOPHIL COUNT	0.11	0.02 - 0.50	thou/ μ L
ABSOLUTE BASOPHIL COUNT	0		thou/ μ L
NEUTROPHIL LYMPHOCYTE RATIO (NLR)	1.1		



DR. VAISHALI RAJAN, MBBS DCP
(Pathology)
(Reg No - TCC 27150)
HOD - HAEMATOLOGY



DR. ASTHA YADAV, MD
Biochemistry
(Reg No - DMC/R/20690)
CONSULTANT BIOCHEMIST

Page 3 Of 8



View Details



View Report

PERFORMED AT :

DDRC AGILUS PATHLABS LIMITED
ASTER SQUARE BUILDING, ULLOOR,
MEDICAL COLLEGE P.O
TRIVANDRUM, 695011
KERALA, INDIA
Tel : 93334 93334, Fax : CIN - U85190MH2006PTC161480
Email : customercare.ddrc@agilus.in



Patient Ref. No. 66600006511500

PATIENT NAME : MR SABARI PRAKASAM

REF. DOCTOR : SELF

CODE/NAME & ADDRESS : CA00010147 -

MEDIWHEEL ARCOFEMI HEALTHCARE LIMITED
F701A, LADO SARAI, NEW DELHI, SOUTH DELHI,
DELHI,
SOUTH DELHI 110030
8800465156ACCESSION NO : **4182WJ010574**

PATIENT ID : MRSAM2810924182

CLIENT PATIENT ID:

ABHA NO :

AGE/SEX : 31 Years Male

DRAWN :

RECEIVED : 28/10/2023 07:30:45

REPORTED : 28/10/2023 16:50:40

Test Report Status	Preliminary	Results	Units
--------------------	-------------	---------	-------

ERYTHROCYTE SEDIMENTATION RATE (ESR), WHOLE BLOOD

SEDIMENTATION RATE (ESR)	8	0 - 14	mm at 1 hr
--------------------------	---	--------	------------

SUGAR URINE - POST PRANDIAL

SUGAR URINE - POST PRANDIAL	NOT DETECTED	NOT DETECTED
-----------------------------	--------------	--------------

SUGAR URINE - FASTING

SUGAR URINE - FASTING	NOT DETECTED	NOT DETECTED
-----------------------	--------------	--------------

IMMUNOHAEMATOLOGY**MEDIWHEEL HEALTH CHECKUP BELOW 40(M)2DECHO****ABO GROUP & RH TYPE, EDTA WHOLE BLOOD**

ABO GROUP	TYPE A
RH TYPE	POSITIVE

METHOD : COLUMN AGGLUTINATION TECHNOLOGY

BIO CHEMISTRY**MEDIWHEEL HEALTH CHECKUP BELOW 40(M)2DECHO****BUN/CREAT RATIO**

BUN/CREAT RATIO	9.6
-----------------	-----

DR. ASTHA YADAV, MD
Biochemistry
(Reg No - DMC/R/20690)
CONSULTANT BIOCHEMISTDR. VAISHALI RAJAN, MBBS DCP
(Pathology)
(Reg No - TCC 27150)
HOD - HAEMATOLOGY

Page 4 Of 8



View Details



View Report

PERFORMED AT :DDRC AGILUS PATHLABS LIMITED
ASTER SQUARE BUILDING, ULLOOR,
MEDICAL COLLEGE P.O
TRIVANDRUM, 695011
KERALA, INDIA
Tel : 93334 93334, Fax : CIN - U85190MH2006PTC161480
Email : customercare.ddrc@agilus.in

Patient Ref. No. 66600006511500

PATIENT NAME : MR SABARI PRAKASAM		REF. DOCTOR : SELF	
CODE/NAME & ADDRESS : CA00010147 - MEDIWHEEL ARCOFEMI HEALTHCARE LIMITED F701A, LADO SARAI, NEW DELHI,SOUTH DELHI, DELHI, SOUTH DELHI 110030 8800465156		ACCESSION NO : 4182WJ010574	AGE/SEX : 31 Years Male
		PATIENT ID : MRSAM2810924182	DRAWN :
		CLIENT PATIENT ID:	RECEIVED : 28/10/2023 07:30:45
		ABHA NO :	REPORTED : 28/10/2023 16:50:40

Test Report Status	Preliminary	Results	Units
--------------------	-------------	---------	-------

CREATININE, SERUM

CREATININE 0.98 18 - 60 yrs : 0.9 - 1.3 mg/dL

GLUCOSE, POST-PRANDIAL, PLASMA

GLUCOSE, POST-PRANDIAL, PLASMA 100 Diabetes Mellitus : > or = 200. mg/dL
Impaired Glucose tolerance/
Prediabetes : 140 - 199.
Hypoglycemia : < 55.

GLUCOSE FASTING,FLUORIDE PLASMA

FBS (FASTING BLOOD SUGAR) 97 Diabetes Mellitus : > or = 126. mg/dL
Impaired fasting Glucose/
Prediabetes : 101 - 125.
Hypoglycemia : < 55.

LIVER FUNCTION TEST WITH GGT

BILIRUBIN, TOTAL 0.33 General Range : < 1.1 mg/dL
BILIRUBIN, DIRECT 0.15 General Range : < 0.3 mg/dL
BILIRUBIN, INDIRECT 0.18 General Range : <0.85 mg/dL
TOTAL PROTEIN 7.7 Ambulatory : 6.4 - 8.3 g/dL
Recumbant : 6 - 7.8
ALBUMIN 4.5 20-60yrs : 3.5 - 5.2 g/dL
GLOBULIN 3.2 General Range : 2 - 3.5 g/dL
Premature Neonates : 0.29 - 1.04
ALBUMIN/GLOBULIN RATIO 1.4 General Range : 1.1 - 2.5 RATIO
ASPARTATE AMINOTRANSFERASE (AST/SGOT) 30 Adults : < 40 U/L

DR. ASTHA YADAV, MD
Biochemistry
(Reg No - DMC/R/20690)
CONSULTANT BIOCHEMIST



View Details



View Report

PERFORMED AT :

DDRC AGILUS PATHLABS LIMITED
ASTER SQUARE BUILDING, ULLOOR,
MEDICAL COLLEGE P.O
TRIVANDRUM, 695011
KERALA, INDIA
Tel : 93334 93334, Fax : CIN - U85190MH2006PTC161480
Email : customercare.ddrc@agilus.in



Patient Ref. No. 66600006511500

PATIENT NAME : MR SABARI PRAKASAM
REF. DOCTOR : SELF
CODE/NAME & ADDRESS : CA00010147 -

 MEDIWHEEL ARCOFEMI HEALTHCARE LIMITED
 F701A, LADO SARAI, NEW DELHI, SOUTH DELHI,
 DELHI,
 SOUTH DELHI 110030
 8800465156

ACCESSION NO : 4182WJ010574
PATIENT ID : MRSAM2810924182

CLIENT PATIENT ID:
ABHA NO :
AGE/SEX : 31 Years Male

DRAWN :
RECEIVED : 28/10/2023 07:30:45

REPORTED : 28/10/2023 16:50:40

Test Report Status	Preliminary	Results	Units
--------------------	-------------	---------	-------

ALANINE AMINOTRANSFERASE (ALT/SGPT)	38	Adults : < 45	U/L
ALKALINE PHOSPHATASE	81	Adult(<60yrs) : 40 -130	U/L
GAMMA GLUTAMYL TRANSFERASE (GGT)	35	Adult (Male) : < 60	U/L

TOTAL PROTEIN, SERUM

TOTAL PROTEIN	7.7	Ambulatory : 6.4 - 8.3 Recumbant : 6 - 7.8	g/dL
---------------	-----	---	------

URIC ACID, SERUM

URIC ACID	6.6	Adults : 3.4-7	mg/dL
-----------	-----	----------------	-------

BIOCHEMISTRY - LIPID
MEDIWHEEL HEALTH CHECKUP BELOW 40(M)2DECHO
LIPID PROFILE, SERUM

CHOLESTEROL	200	Desirable : < 200 Borderline : 200-239 High : >or= 240	mg/dL
TRIGLYCERIDES	239 High	Normal : < 150 High : 150-199 Hypertriglyceridemia : 200-499 Very High : > 499	mg/dL
HDL CHOLESTEROL	30 Low	General range : 40-60	mg/dL
LDL CHOLESTEROL, DIRECT	142	Optimum : < 100 Above Optimum : 100-139 Borderline High : 130-159 High : 160-189 Very High : >or= 190	mg/dL
NON HDL CHOLESTEROL	170	Desirable : < 130 Above Desirable : 130 -159 Borderline High : 160 - 189	mg/dL

DR. ASTHA YADAV, MD
 Biochemistry
 (Reg No - DMC/R/20690)
 CONSULTANT BIOCHEMIST

Page 6 Of 8



View Details



View Report

PERFORMED AT :

 DDRC AGILUS PATHLABS LIMITED
 ASTER SQUARE BUILDING, ULLOOR,
 MEDICAL COLLEGE P.O
 TRIVANDRUM, 695011
 KERALA, INDIA
 Tel : 93334 93334, Fax : CIN - U85190MH2006PTC161480
 Email : customercare.ddrc@agilus.in

Patient Ref. No. 66600006511500

PATIENT NAME : MR SABARI PRAKASAM

REF. DOCTOR : SELF

CODE/NAME & ADDRESS : CA00010147 -

MEDIWHEEL ARCOFEMI HEALTHCARE LIMITED
F701A, LADO SARAI, NEW DELHI, SOUTH DELHI,
DELHI,
SOUTH DELHI 110030
8800465156

ACCESSION NO : 4182WJ010574

PATIENT ID : MRSAM2810924182

CLIENT PATIENT ID:

ABHA NO :

AGE/SEX : 31 Years Male

DRAWN :

RECEIVED : 28/10/2023 07:30:45

REPORTED : 28/10/2023 16:50:40

Test Report Status	Preliminary	Results	Units
--------------------	-------------	---------	-------

VERY LOW DENSITY LIPOPROTEIN CHOL/HDL RATIO	47.8 High	High : 190 - 219 Very high : > / = 220 </= 30.0	mg/dL
LDL/HDL RATIO	6.7	Low Risk : 3.3 - 4.4 Average Risk : 4.5 - 7.0 Moderate Risk : 7.1 - 11.0 High Risk : > 11.0	
	4.7	Desirable/Low Risk - 0.5-3 Borderline/Moderate Risk- 3.1-6 High Risk- >6.0	

SPECIALISED CHEMISTRY - HORMONE

MEDIWHEEL HEALTH CHECKUP BELOW 40(M)2DECHO

THYROID PANEL, SERUM

T3	138.00	Adult : 80-200	ng/dL
T4	9.73	Adults : 4.5-12.1	µg/dl
TSH 3RD GENERATION	5.140	21-50 yrs : 0.4 - 4.2	µIU/mL

CLINICAL PATH - URINALYSIS

MEDIWHEEL HEALTH CHECKUP BELOW 40(M)2DECHO

PHYSICAL EXAMINATION, URINE

COLOR	PALE YELLOW
APPEARANCE	CLEAR

CHEMICAL EXAMINATION, URINE

PH	5.0	4.8 - 7.4
----	-----	-----------

Astha Yadav

DR. ASTHA YADAV, MD
Biochemistry
(Reg No - DMC/R/20690)
CONSULTANT BIOCHEMIST

Vaishali

DR. VAISHALI RAJAN, MBBS DCP
(Pathology)
(Reg No - TCC 27150)
HOD - HAEMATOLOGY

Page 7 Of 8



View Details



View Report

PERFORMED AT :

DDRC AGILUS PATHLABS LIMITED
ASTER SQUARE BUILDING, ULLLOOR,
MEDICAL COLLEGE P.O
TRIVANDRUM, 695011
KERALA, INDIA
Tel : 93334 93334, Fax : CIN - U85190MH2006PTC161480
Email : customercare.ddrc@agilus.in

Patient Ref. No. 66600006511500

PATIENT NAME : MR SABARI PRAKASAM

REF. DOCTOR : SELF

CODE/NAME & ADDRESS : CA00010147 -
 MEDIWHEEL ARCOFEMI HEALTHCARE LIMITED
 F701A, LADO SARAI, NEW DELHI,SOUTH DELHI,
 DELHI,
 SOUTH DELHI 110030
 8800465156

ACCESSION NO : **4182WJ010574**
PATIENT ID : MRSAM2810924182
CLIENT PATIENT ID:
ABHA NO :

AGE/SEX : 31 Years Male
DRAWN :
RECEIVED : 28/10/2023 07:30:45
REPORTED : 28/10/2023 16:50:40

Test Report Status	Preliminary	Results	Units
--------------------	-------------	---------	-------

SPECIFIC GRAVITY	1.020	1.015 - 1.030	
PROTEIN	NOT DETECTED	NOT DETECTED	
GLUCOSE	NOT DETECTED	NOT DETECTED	
KETONES	NOT DETECTED	NOT DETECTED	
BLOOD	NOT DETECTED	NOT DETECTED	
BILIRUBIN	NOT DETECTED	NOT DETECTED	
UROBILINOGEN	NORMAL	NORMAL	
NITRITE	NOT DETECTED	NOT DETECTED	

MICROSCOPIC EXAMINATION, URINE

RED BLOOD CELLS	NOT DETECTED	NOT DETECTED	/HPF
WBC	0-1	0-5	/HPF
EPITHELIAL CELLS	0-1	0-5	/HPF
CASTS	NEGATIVE		
CRYSTALS	NEGATIVE		
REMARKS	SPERMATOOZOA SEEN		

METHOD : AUTOMATED ANALYSER, MICROSCOPY

CLINICAL PATH - STOOL ANALYSIS

MEDIWHEEL HEALTH CHECKUP BELOW 40(M)2DECH	RESULT PENDING
PHYSICAL EXAMINATION,STOOL	RESULT PENDING
CHEMICAL EXAMINATION,STOOL	RESULT PENDING
MICROSCOPIC EXAMINATION,STOOL	RESULT PENDING



View Details



View Report

PERFORMED AT :

DDRC AGILUS PATHLABS LIMITED
 ASTER SQUARE BUILDING, ULLOOR,
 MEDICAL COLLEGE P.O
 TRIVANDRUM, 695011
 KERALA, INDIA
 Tel : 93334 93334, Fax : CIN - U85190MH2006PTC161480
 Email : customercare.ddrc@agilus.in



Patient Ref. No. 66600006511500