



PRAMUKH
MULTI SPECIALITY
HOSPITAL

Above Punjab National Bank,
Nr. Railway Crossing, Maninagar (E)
Ahmedabad - 380 008.

MEDICAL EXAMINATION

DATE :- 14/08/21

NAME :- ASHABEN M MULANI

AGE /SEX :- 35 YRS / female

O/E :

Height : 154 cms

T: Normal

Weight : 62 Kgs .

BP : 110/68 mm. Hg.

BMI :

P : 72/min.

Eye Exam. : Vision Normal

RS : BA&E

Ear Exam. : Hearing Normal

SPO2 : 97% on R.A.

CNS : Con/ord.

CVS : S1+S2+

P/A : Soft

ADV :

Asw





PRAMUKH MULTI SPECIALITY

HOSPITAL

Above Punjab National Bank,
Nr. Railway Crossing, Maninagar (E)
Ahmedabad - 380 008.

Patient Name : Ashaben M Mulani
Sample No.. : 8626
Reffered : C/o. Bank Of Baroda

Age/Sex : 35 Years/Female
Registration On:14/08/2021/14:31
Approved On :14/08/2021 17:59

HAEMOGRAM REPORT

Sample Type :-EDTA

TESTS

RESULT

UNITS

REFERENCE RANGE

BLOOD COUNTS:

Haemoglobin	11.3	g/dL	11 to 16 g/dL
R.B.C. Count	4.45	mill./c.mm	4.5-6.5 mill./cmm
W.B.C. Count	4,200	/c.mm	4,000 - 11,000/cmm
Platelet Count	3,82,200		1,40,000 - 4,50,000 /cmm

DIFFERENTIAL COUNT:

Polymorphs	59	%	
Lymphocytes	38	%	60 - 70
Eosoniphils	01	%	20 - 40
Monocytes	02	%	1 - 4
Basophils	00	%	2 - 6
			0 - 1

BLOOD INDICES:

P.C.V.	37.1	%	
M.C.V.	83.4	fl	38 - 44
M.C.H.	25.4	pg	80 - 96
M.C.H.C.	30.5	g/dl	27 - 31
			32 - 36

SMEAR STUDY:

RBC Normochromic, normocytic.
Platelet Adequate

PATHOLOGIST

Dr.Satishkumar Patel
M.D.,Patho
Reg No :G-6486



PRAMUKH
MULTI SPECIALITY
HOSPITAL

Above Punjab National Bank,
Nr. Railway Crossing, Maninagar (E)
Ahmedabad - 380 008.

Patient Name : Ashaben M Mulani
Sample No.. : 8626
Referred : C/o. Bank Of Baroda

Age/Sex : 35 Years/Female
Registration On: 14/08/2021/14:31
Approved On : 14/08/2021 19:51

BLOOD SUGAR LEVEL

<u>Test</u>	<u>Result</u>	<u>Unit</u>	<u>Normal Range</u>
Fasting Blood Sugar:	73.4	mg/dl	70-110
Post Prandial Blood Glucose:	123.31	mg/dl	100 - 150 mg/dl

BLOOD GROUP

<u>Test</u>	<u>Result</u>
BLOOD GROUP	: " B "
RH GROUP	: POSITIVE.

RENAL FUNCTION

<u>Test</u>	<u>Result</u>	<u>Unit</u>	<u>Normal Range</u>
Urea:	33.41	mg/dl	10 - 50 mg/dl
Blood Urea Nitrogen: (Calculated)	15.61	mg/dl	08 - 23 mg/dl

PATHOLOGIST
Dr. Satishkumar Patel
M.D., Patho
Reg No : G-6486



PRAMUKH MULTI SPECIALITY

HOSPITAL

Above Punjab National Bank,
Nr. Railway Crossing, Maninagar (E)
Ahmedabad - 380 008.

Patient Name : Ashaben M Mulani
Sample No.. : 8626
Referred : C/o. Bank Of Baroda

Age/Sex : 35 Years/Female
Registration On:14/08/2021/14:31
Approved On :14/08/2021 19:51

LIVER FUNCTION TESTS

<u>Test</u>	<u>Result</u>	<u>Unit</u>	<u>Normal Range</u>
S. Bilirubin (Total):	0.45	mg/dl	upto 1.2 mg/dl
S. Bilirubin (Direct):	0.12	mg/dl	upto 0.2 mg/dl
S. Bilirubin (Indirect):	0.33	mg/dl	up to 1.0 mg/dl
SGPT:	15.32	U/L	up to 42 IU/L
SGOT:	12.76	U/L	up to 40 U/L
GGT:	17.07	U/L	04 - 22 U/L
Total Proteins:	7.28	g/dl	6.0 - 8.3 g/dl
Albumin:	4.14	g/dl	3.5 - 5.2 g/dl
Globulins:	3.14	g/dl	2.4 - 3.7 g/dl
AGRATIO:	1.318		
S.Alkaline Phosphatase:	<u>90.2</u>	U/L	96 - 297 U/L

PATHOLOGIST
Dr.Satishkumar Patel
M.D.,Patho
Reg No :G-6486



PRAMUKH MULTI SPECIALITY

HOSPITAL

Above Punjab National Bank,
Nr. Railway Crossing, Maninagar (E)
Ahmedabad - 380 008.

Patient Name : Ashaben M Mulani
Sample No. : 8626
Referred : C/o. Bank Of Baroda

Age/Sex : 35 Years/Female
Registration On: 14/08/2021/14:31
Approved On : 14/08/2021 19:50

LIPID PROFILE

Sample :- serum

<u>Test</u>	<u>Result</u>	<u>Unit</u>	<u>Normal Range</u>
S. Cholesterol:	169.58	mg/dl	Desirable : < 200 Borderline High : 200 - 239 High : > 240
Serum Triglycerides:	105.14	mg/dl	Normal : Normal < 150 Borderline : 150 - 199 High : > 200
HDL Cholesterol:	49.94	mg/dl	40 - 60 mg/dl
Serum LDL Cholesterol: (Calculated)	98.612	mg/dl	Up to 150
Serum VLDL Cholesterol: (Calculated)	21.028	mg/dl	Up to 35
LDLC/HDLC Ratio: (Calculated)	1.97	mg/dl	Up to 3.4
Cholesterol/HDLC Ratio: (Calculated)	3.4	mg/dl	Up to 5.0
Total Lipid: (Calculated)	573.272	mg/dl	400 - 1000 mg/dl

PATHOLOGIST
Dr. Satishkumar Patel
M.D., Patho
Reg No : G-6486



PRAMUKH
MULTI SPECIALITY
HOSPITAL

Above Punjab National Bank,
Nr. Railway Crossing, Maninagar (E)
Ahmedabad - 380 008.

Patient Name : Ashaben M Mulani
Sample No.. : 8626
Referred : C/o. Bank Of Baroda

Age/Sex : 35 Years/Female
Registration On: 14/08/2021/14:31
Approved On : 14/08/2021 19:52

Glycosylated HB (HBA1C)

<u>Test</u>	<u>Result</u>	<u>Normal Range</u>
HBA1C:	5.19 %	

Normal: ≤ 5.6
Prediabetes: 5.7-6.4
Diabetes: ≥ 6.5
Diabetes Control Criteria :
6 - 7 : Near Normal Glycemia
< 7 : Goal
7 - 8 : Good Control
> 8 : Action Suggested

Mean Blood Glucose: 102.25 mg/dl

Criteria for the diagnosis of diabetes

1. HbA1c ≥ 6.5 *
Or
2. Fasting plasma glucose >126 gm/dL. Fasting is defined as no caloric intake at least for 8 hrs.
Or
3. Two hour plasma glucose ≥ 200 mg/dL during an oral glucose tolerance test by using a glucose load containing equivalent of 75 gm anhydrous glucose dissolved in water.
Or.
4. In a patient with classic symptoms of hyperglycemia or hyperglycemic crisis, a random plasma glucose ≥ 200 mg/dL. *In the absence of unequivocal hyperglycemia, criteria 1-3 should be confirmed by retesting. American diabetes association. Standards of medical care in diabetes 2011. Diabetes care 2011;34;S11.

Limitation of HbA1c

- 1) In patients with Hb variants even analytically correct results do not reflect the same level of glycemic control that would be expected in patients with normal population. 2) Any cause of shortened erythrocyte survival or decreased mean erythrocyte age eg. hemolytic diseases, pregnancy, significant recent/chronic blood loss etc. will reduce exposure of RBC to glucose with consequent decrease in HbA1c values. 3) Glycated HbF is not detected by this assay and hence specimens containing high HbF ($>10\%$) may result in lower HbA1c values than expected.

PATHOLOGIST
Dr. Satishkumar Patel
M.D., Patho
Reg No : G-6486



PRAMUKH
MULTI SPECIALITY

HOSPITAL

Above Punjab National Bank,
Nr. Railway Crossing, Maninagar (E)
Ahmedabad - 380 008.

Patient Name : Ashaben M Mulani
Sample No.. : 8626
Reffered : C/o. Bank Of Baroda

Age/Sex : 35 Years/Female
Registration On:14/08/2021/14:31
Approved On :14/08/2021 19:52

URINE EXAMINATION

PHYSICAL :

Colour - **Pale Yellow**
Deposits - **Absent**
Transparency - **Clear**
Reaction - **Acidic**
Sp. Gravity - **1.008**

CHEMICAL :

Albumin - **Absent**
Sugar - **Absent**
Bile Salts - **Absent**
Bile Pigments - **Absent**

MICROSCOPIC: (After centrifugation at 2000 r.p.m. for 5 minutes)

Pus Cells - **0 - 1 /h.p.f.**
Red Cells - **Not seen /h.p.f.**
Epithelial Cells - **2 - 3 /h.p.f.**
Casts - **Not seen/l.p.f.**
Crystals - **Not seen**
Amorphous - **Not seen**

PATHOLOGIST
Dr.Satishkumar Patel
M.D.,Patho
Reg No :G-6486



PRAMUKH MULTI SPECIALITY

HOSPITAL

Above Punjab National Bank,
Nr. Railway Crossing, Maninagar (E)
Ahmedabad - 380 008.

Patient Name : Ashaben M Mulani
Sample No.. : 8626
Reffered : C/o. Bank Of Baroda

Age/Sex : 35 Years/Female
Registration On:14/08/2021/14:31
Approved On :14/08/2021 19:51

Thyroid Functions

<u>Test</u>	<u>Result</u>	<u>Normal Range</u>
T3-Triiodothyronine	: 1.30 ng/ml	0.82 - 2.13 ng/ml
T4-Thyroxine	: 9.1 mcg/dl	4.5 - 10.9 mcg/dl
TSH Thyroid Stimulating Hormone	: 1.06 microlU/ml	0.35 - 5.50 microlU/ml
Comments	:	

COMMENTS :

TSH levels may be affected by acute illness and drugs like doapamine and gluco corticoids.
Low or undetectable TSH is suggestive of Grave~s disease
TSH between 5.5 to 15.0 with normal T3 T4 indicates impaired thyroid hormone or subclinical hypothyroidism or normal T3 T4 with slightly low TSH suggests subclinical Hyperthyroidism.
TSH suppression does not reflect severity of hyperthyroidism therefore , measurement of FT3 ,FT4 is important.
FreeT3 is first hormone to increase in early Hyperthyroidism.
Only TSH level can prove to be misleading in patients on treatment. Therefore FreeT3 , FreeT4 along with TSH should be checked.
During pregnancy clinically T3 T4 can be high and TSH can be slightly low

PATHOLOGIST
Dr.Satishkumar Patel
M.D.,Patho
Reg No :G-6486



Ashaben M. Mulani
(14 August 2021)

PRAMUKH
MULTI SPECIALITY
HOSPITAL

Above Punjab National Bank,
Nr. Railway Crossing, Maninagar (E)
Ahmedabad - 380 008.

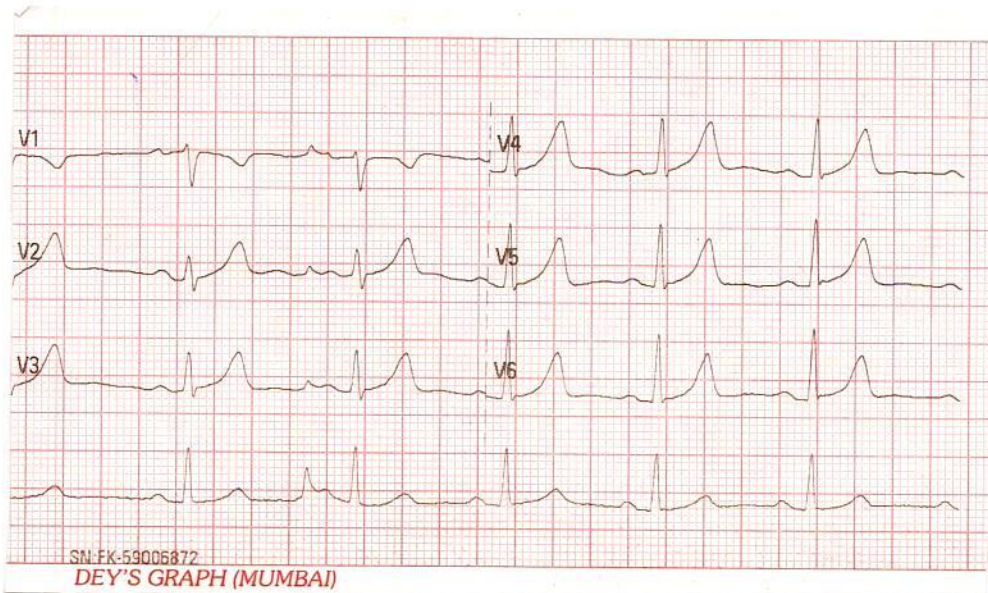
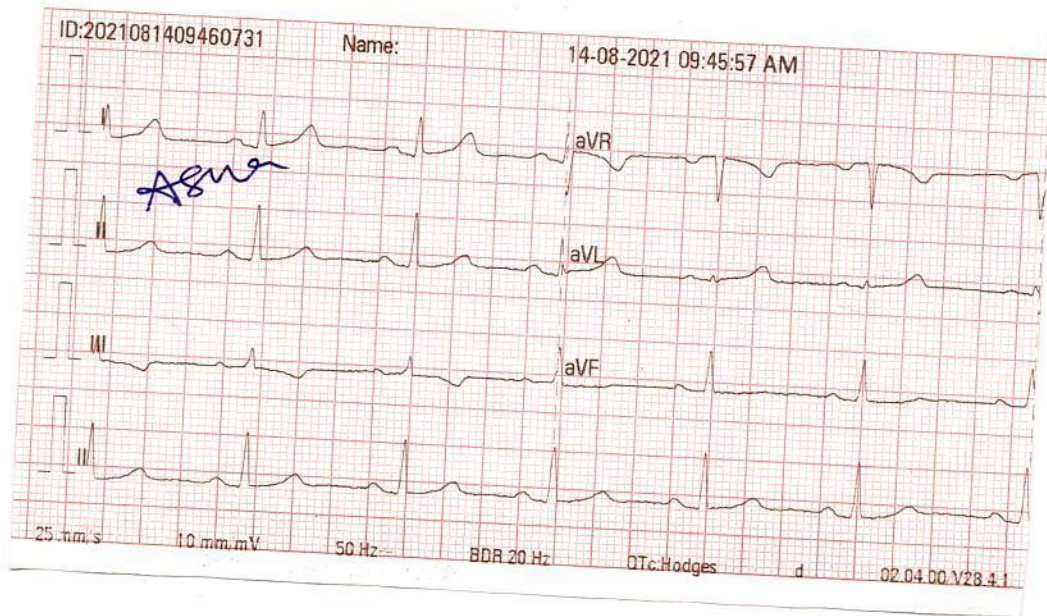

Amr ww P. 74

HELP LINE No. 7227971927

DR. KAMLESH N. SHAH
M.D. (FICA-USA)
Reg. No. G-1345
PRAMUKH MULTISPECIALITY HOSPITAL
MANINAGAR, AHMEDABAD.



NAME: ASHABEN M. MULANI

F/35YRS.

DATE: 14/08/2021

REF.BY: PRAMUKH HOSPITAL

U.S.G. OF ABDOMEN PELVIS

Liver: appears normal in size & shows normal echopattern. No focal lesion is seen. No dilated IHBR is seen. Portal vein and CBD appear normal in course and caliber.

Gall bladder: is moderately distended & appears normal. No calculus, sludge or mass is seen. Gall bladder wall thickness appears normal.

Pancreas: appears normal in size & echopattern. No focal lesion is seen.

Spleen: appears normal in size and shows normal echotexture. No focal lesion is seen. Splenic vein appears normal.

Both Kidneys appear normal in size, position and echopattern.
C-M differentiation is well preserved on either side.
No calculus or hydronephrosis on either side.
Cortical thickness appears normal on both sides.
No focal lesion is seen on either side.

Urinary bladder is moderately distended & appears normal. No calculus, internal echoes or mass is seen. Urinary bladder wall thickness appears normal.

Uterus appears normal in size & echopattern. No focal lesion is seen
Both ovaries appear normal.
No adnexal mass is seen on either side.

Para-aortic region appears normal.
No abdominal lymphadenopathy is seen.
Bowel loops appear normal in caliber & show normal peristalsis.
No abnormal dilatation of bowel loops or wall thickening is seen.
No fluid collection or lump formation is seen in RIF.
No ascites is seen.

IMPRESSION:

NO SIGNIFICANT ABNORMALITY IDENTIFIED.



DR. SANDIP MEVADA
M.D.

DR. ANIRUDDHSINH RAHEVAR
DMRD DNB

DR. RUCHIT SHAH
M.D.

DR. AMISHA PATEL
M.D.



Sanya
DIAGNOSTICS

■ MRI ■ CT Scan ■ Sonography ■ Colour Doppler ■ Digital X-Ray ■ 2D - Echo ■ Mammography

NAME: ASHABEN M. MULANI

F/35YRS.

DATE: 14/08/2021

REF.BY: PRAMUKH HOSPITAL

X RAY CHEST PA VIEW

Both lung fields under vision appears normal.

No evidence of koch's lesion or consolidation is seen.

Both CP angles are clear.

Cardiac size is within normal limits.

Bony thoracic cage and both domes of diaphragm appears normal.

DR. SANDIP MEVADA
M.D.

DR. ANIRUDDHSINH RAHEVAR
DMRD DNB

DR. RUCHIT SHAH
M.D.

Amisha
DR. AMISHA PATEL
M.D.







Summary

PRAMUKH MULTI SPECIALITY HOSPITAL
 NR. RAILWAY CROSSING, MANINAGAR (E) Ahm. 08.

543/ASHABEN MULANI 35 Yrs/Female 62 Kg/154 Cms
 Date: 14-Aug-2021 10:09:43 AM

Ref. By : BOB
 Medication : NO
 Objective : NO

Protocol : BRUCE
 History : HISTORY OF LSCS WAS DONE 1.5 YEARS AGO.

Stage	StageTime (Min:Sec)	PhaseTime (Min:Sec)	Speed (mph)	Grade (%)	METS	H.R. (bpm)	B.P. (mmHg)	R.P.P. x100	PVC	Comments
Supine					1.0	92	110/68	101	-	
Standing					1.0	85	110/68	93	-	
HV					1.0	91	110/68	100	-	
ExStart					1.0	87	110/68	95	-	
Stage 1	3:01	3:02	1.7	10.0	4.7	129	116/82	149	-	
Stage 2	3:01	6:02	2.5	12.0	7.1	146	124/84	181	-	
PeakEx	0:55	6:56	3.4	14.0	8.0	158	124/84	195	-	
Recovery	1:00		0.0	0.0	1.1	121	124/84	150	-	
Recovery	4:00		0.0	0.0	1.0	98	124/84	121	-	
Recovery	7:00		0.0	0.0	1.0	91	118/82	107	-	

Findings :

Exercise Time : 6:55 minutes
 Max HR attained : 158 bpm 85% of Max Predictable HR 185
 Max BP : 124/84(mmHg)
 Workload attained : 8 (Fair Effort Tolerance)
 No significant ST segment changes noted during exercise or recovery.
 No Angina/Arrhythmia/S3/murmur
 Final Impression : Test is negative for inducible ischemia.
 Maximum Depression: 6:15
 TARGET HR ACHIEVED.
 MAX HR.

Advice/Comments:

[Handwritten Signature]

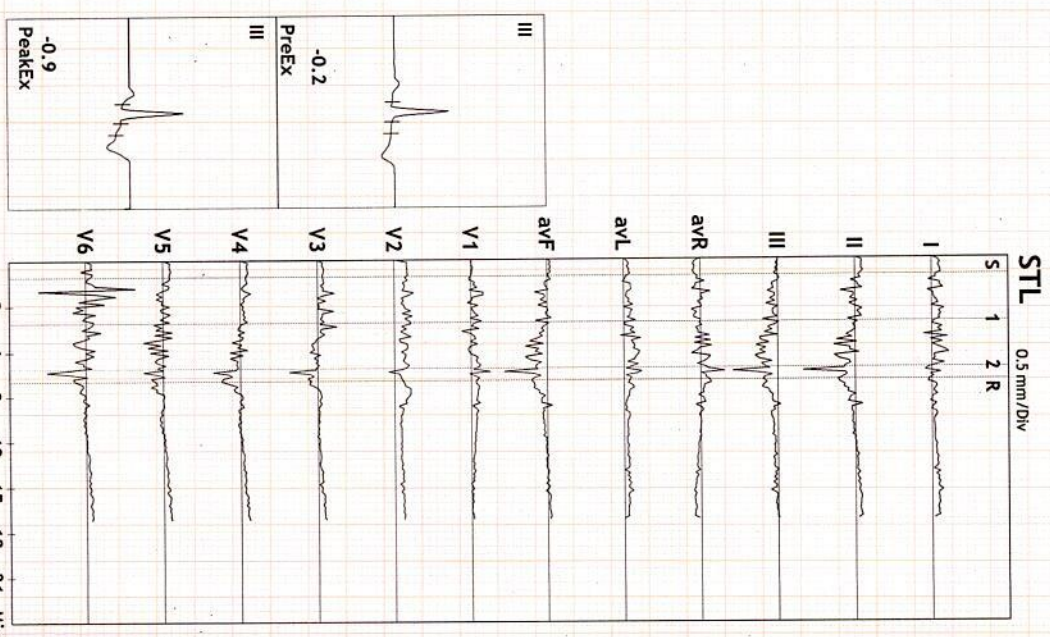

DR. KAMLESH N. SHAH
 MD, (FICA-USA)
 REG. NO. 13945
 PRAMUKH MULTI SPECIALITY HOSPITAL
 MANINAGAR, AHMEDABAD.
DR. KAMLESH N. SHAH



ST Summary

PRAMUKH MULTI SPECIALITY HOSPITAL
NR. RAILWAY CROSSING, MANINAGAR (E) Ahm. 08.

543/ASHABEN MULANI 35 Yrs/Female 62 Kg/154 Cms
Date: 14-Aug-2021 10:09:43 AM

Protocol : BRUCE

	I	II	III	avR	avL	avF	V1	V2	V3	V4	V5	V6
STL (mm)												
60 mSecs Post J												
Supine	0.4	0.4	0.0	-0.4	0.2	0.2	0.1	0.8	0.4	0.4	0.4	0.4
Standing	0.5	0.4	-0.2	-0.4	0.3	0.1	0.1	0.8	0.4	0.5	0.5	-0.3
HV	0.5	0.4	-0.2	-0.4	0.3	0.1	0.1	0.8	0.4	0.5	0.5	-0.3
ExStart	0.6	0.3	-0.2	-0.4	0.4	0.0	0.0	0.9	0.3	0.4	0.4	0.4
Stage 1	0.5	-0.5	-1.0	0.0	0.8	-0.8	0.7	1.0	0.4	0.4	0.4	0.5
Stage 2	0.2	-0.7	-0.9	0.2	0.5	-0.8	0.5	0.8	-0.1	-0.1	-0.4	0.4
PeakEx	0.1	-0.8	-0.9	0.3	0.5	-0.9	0.5	0.4	-0.7	-1.1	-0.8	-0.9
Recovery	0.1	-0.5	-0.6	0.2	0.3	-0.5	0.4	1.0	0.2	0.0	0.0	-0.1
Recovery	0.2	0.0	-0.2	-0.1	0.2	-0.1	0.2	0.4	0.1	0.1	0.1	0.0
Recovery	0.5	0.1	-0.3	-0.3	0.4	-0.1	0.0	0.3	0.1	0.2	0.2	0.1
STS mV/Sec.												
Supine	0.6	0.4	-0.2	-0.5	0.4	0.1	0.0	0.7	0.3	0.3	0.2	0.3
Standing	0.6	0.4	-0.2	-0.5	0.3	0.2	-0.1	0.7	0.3	0.3	0.3	0.2
HV	0.6	0.4	-0.2	-0.5	0.3	0.2	-0.1	0.7	0.3	0.3	0.3	0.2
ExStart	0.7	0.4	-0.3	-0.5	0.5	0.1	-0.1	0.8	0.3	0.3	0.3	0.3
Stage 1	1.0	0.6	-0.4	-0.8	0.7	0.1	0.2	1.0	0.7	0.8	1.3	1.6
Stage 2	0.7	0.6	-0.1	-0.6	0.4	0.2	0.3	1.2	0.8	0.6	0.0	1.1
PeakEx	1.3	0.1	-1.1	-0.7	1.2	-0.5	0.1	0.9	1.1	0.9	0.5	0.4
Recovery	1.2	0.8	-0.4	-1.0	0.7	0.2	0.3	1.7	1.1	1.1	0.9	0.9
Recovery	0.4	0.5	0.1	-0.4	0.1	0.3	0.2	0.6	0.4	0.3	0.4	0.3
Recovery	0.5	0.5	0.0	-0.5	0.3	0.2	0.0	0.5	0.4	0.3	0.3	0.3
STI μ Vs												
Supine	1.3	1.5	0.2	-1.3	0.5	0.8	1.0	3.6	1.5	1.9	1.8	1.2
Standing	2.0	1.2	-0.8	-1.6	1.4	0.2	0.9	3.7	1.7	2.0	2.1	-2.6
HV	2.0	1.2	-0.8	-1.6	1.4	0.2	0.9	3.7	1.7	2.0	2.1	-2.6
ExStart	1.9	0.9	-1.1	-1.3	1.5	-0.1	0.6	3.8	1.1	1.5	1.5	1.3
Stage 1	0.9	-4.3	-5.1	1.7	3.0	-4.8	4.3	4.2	0.9	0.9	-0.7	-0.7
Stage 2	-0.7	-5.5	-4.8	3.1	2.1	-5.2	1.8	2.8	-2.0	-2.3	-2.8	-0.2
PeakEx	-2.1	-5.5	-3.5	3.7	0.7	-4.5	3.1	0.5	-5.2	-7.8	-6.0	-8.1
Recovery	-1.2	-4.7	-3.3	2.8	1.0	-3.9	2.3	2.6	-1.3	-2.2	-1.9	-3.1
Recovery	0.4	-1.1	-1.5	0.4	1.0	-1.3	1.2	1.4	-0.4	-0.2	-0.3	-0.6
Recovery	1.6	-0.5	-2.1	-0.6	2.0	-1.4	0.0	1.2	-0.3	0.6	0.3	0.1

ASW



Linked Medians Report

PRAMUKH MULTI SPECIALITY HOSPITAL
NR. RAILWAY CROSSING, MANINAGAR (E) Ahm. 08.

543/ASHABEN MULANI HR: 92 bpm
35 Yrs/Female METS: 1.0
62 Kg/154 Cms BP: 110/68
Date: 14-Aug-2021 10:09:43 AM

MPHR: 49% of 185
Speed: 0.0 mph
Grade: 0.0%

BRUCE
(1.0-100)Hz

Ex Time 00:31
BLC : On
Notch : On

SUPINE
10.0 mm/mV
25 mm/Sec.

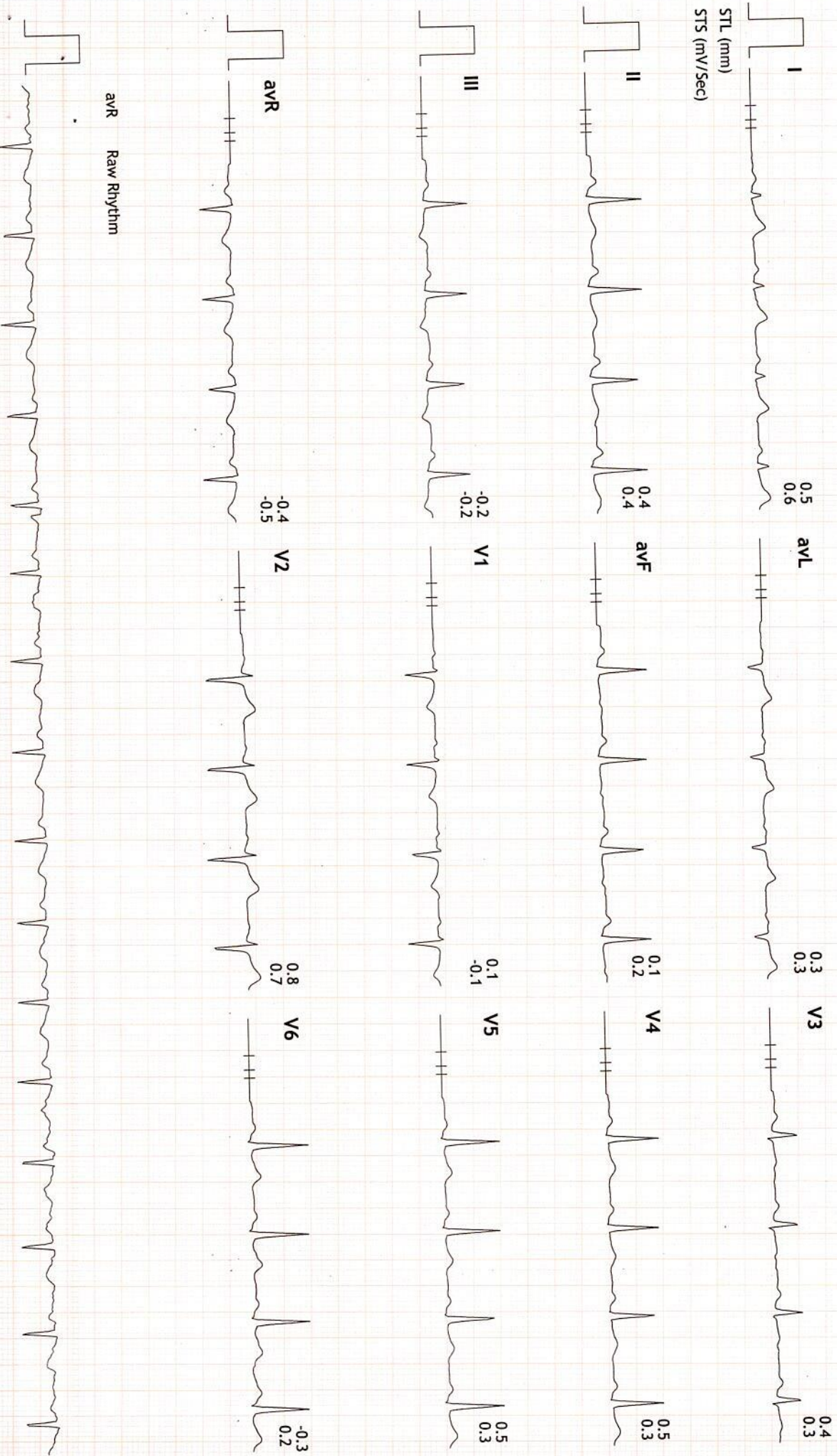

AS



Linked Medians Report

PRAMUKH MULTI SPECIALITY HOSPITAL
NR. RAILWAY CROSSING, MAINNAGAR (E) Ahm. 08.

543/ASHABEN MULANI HR: 87 bpm
35 Yrs/Female METS: 1.0
62 Kg/154 Cms BP: 110/68
Date: 14-Aug-2021 10:09:43 AM

MpHR: 47% of 185
Speed: 0.0 mph
Grade: 0.0%

BRUCE
(1.0-100)HZ

Ex Time 00:41
BLC :On
Notch :On

STANDING
10.0 mm/mV
25 mm/Sec.

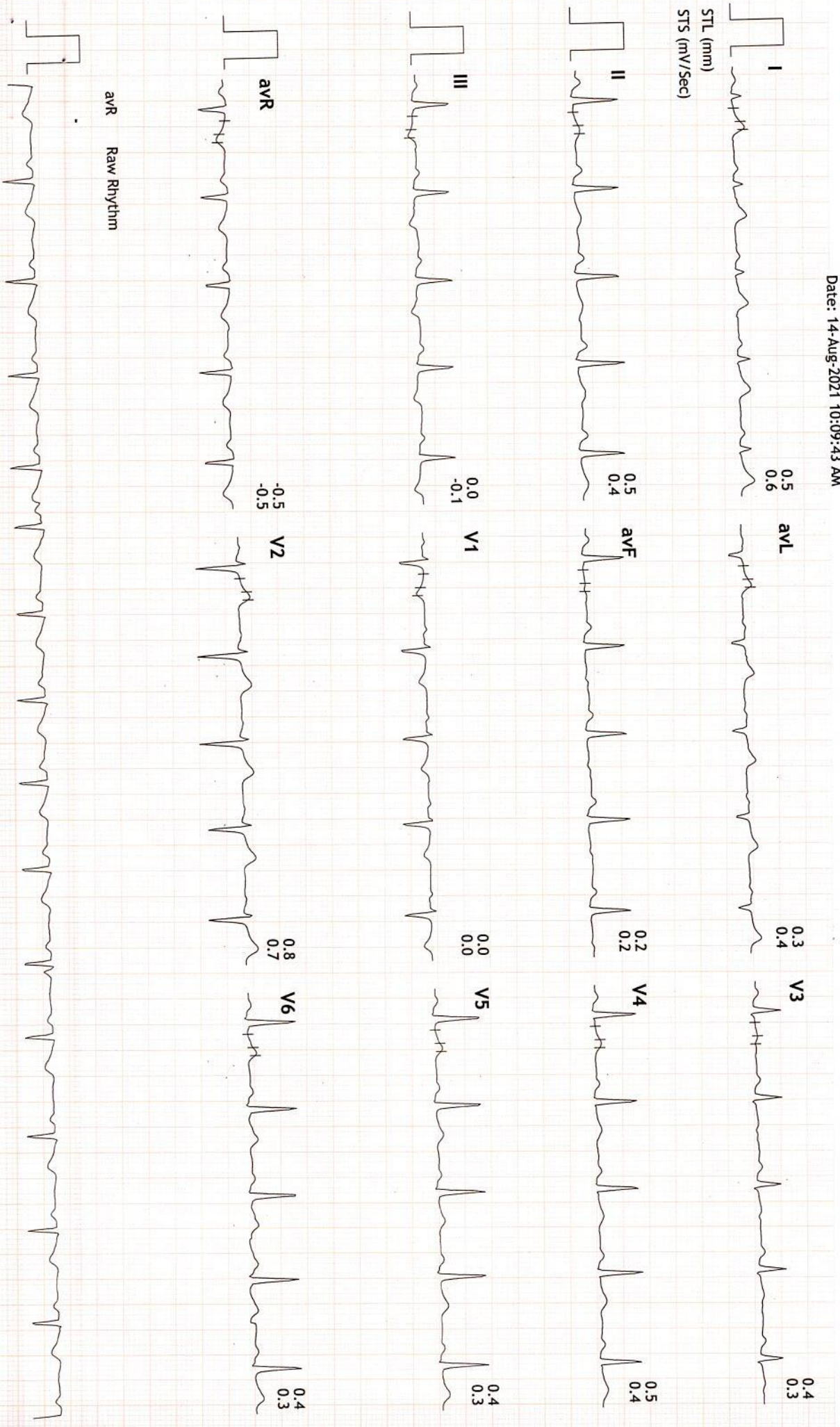



Linked Medians Report

PRAMUKH MULTI SPECIALITY HOSPITAL
NR. RAILWAY CROSSING, MANINAGAR (E) Ahm. 08.

543/ASHABEN MULANI HR: 91 bpm
35 Yrs/Female METS: 1.0
62 Kg/154 Cms BP: 110/68
Date: 14-Aug-2021 10:09:43 AM

MPHR: 49% of 185
Speed: 0.0 mph
Grade: 0.0%

BRUCE
(1.0-100)Hz

Ex Time 00:45
BLC : On
Notch : On

HV
10.0 mm/mV
25 mm/Sec.

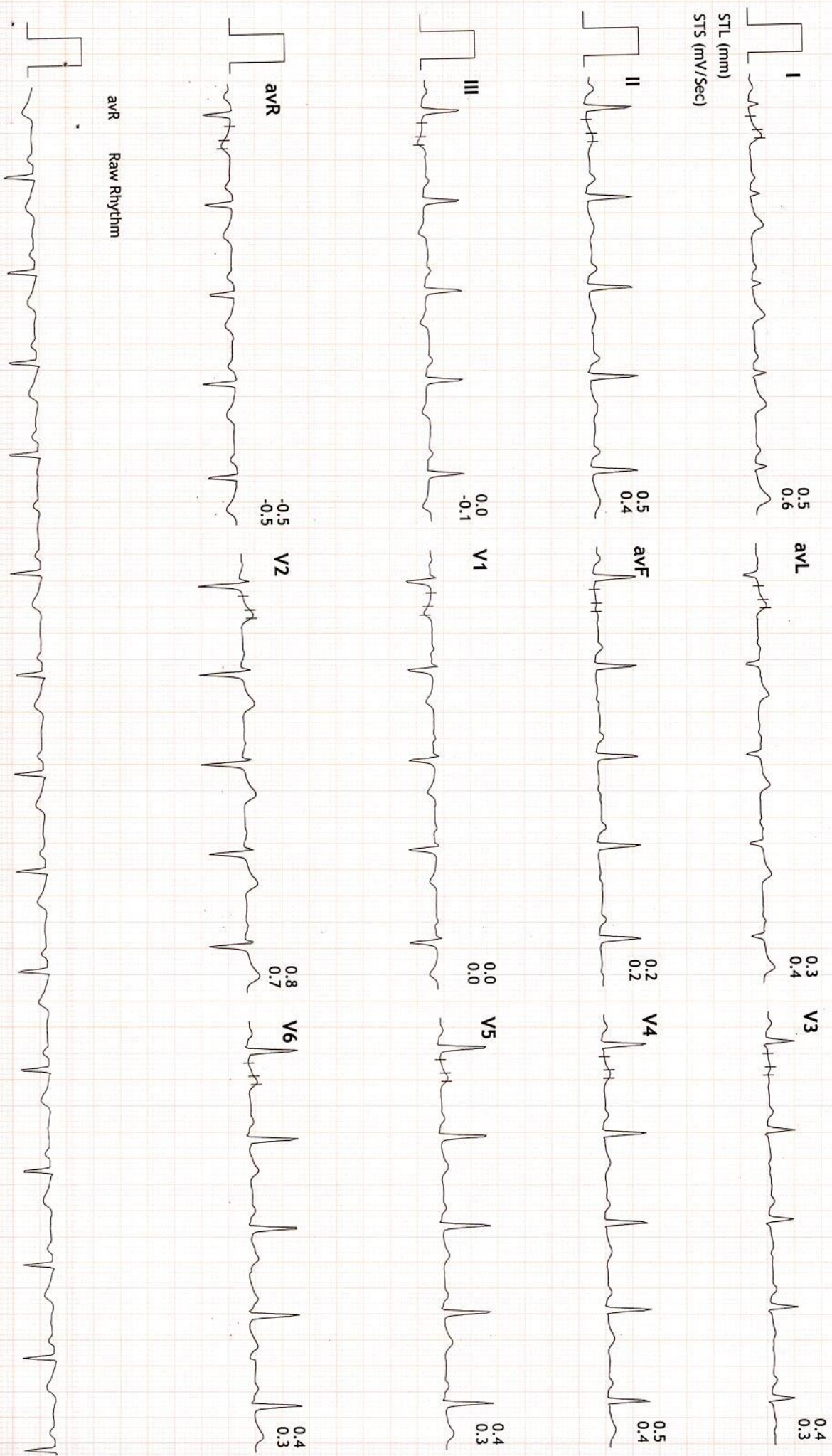



Linked Medians Report

PRAMUKH MULTI SPECIALITY HOSPITAL
NR. RAILWAY CROSSING, MANINAGAR (E) Ahm. 08.

543/ASHABEN MULANI HR: 87 bpm
35 Yrs/Female METS: 1.0
62 Kg/154 Cms BP: 110/68
Date: 14-Aug-2021 10:09:43 AM

MPHR: 47% of 185
Speed: 0.0 mph
Grade: 0.0%

BRUCE
(1.0-100)HZ

Ex Time 00:00
BLC : On
Notch : On

ExStart
10.0 mm/mV
25 mm/Sec.

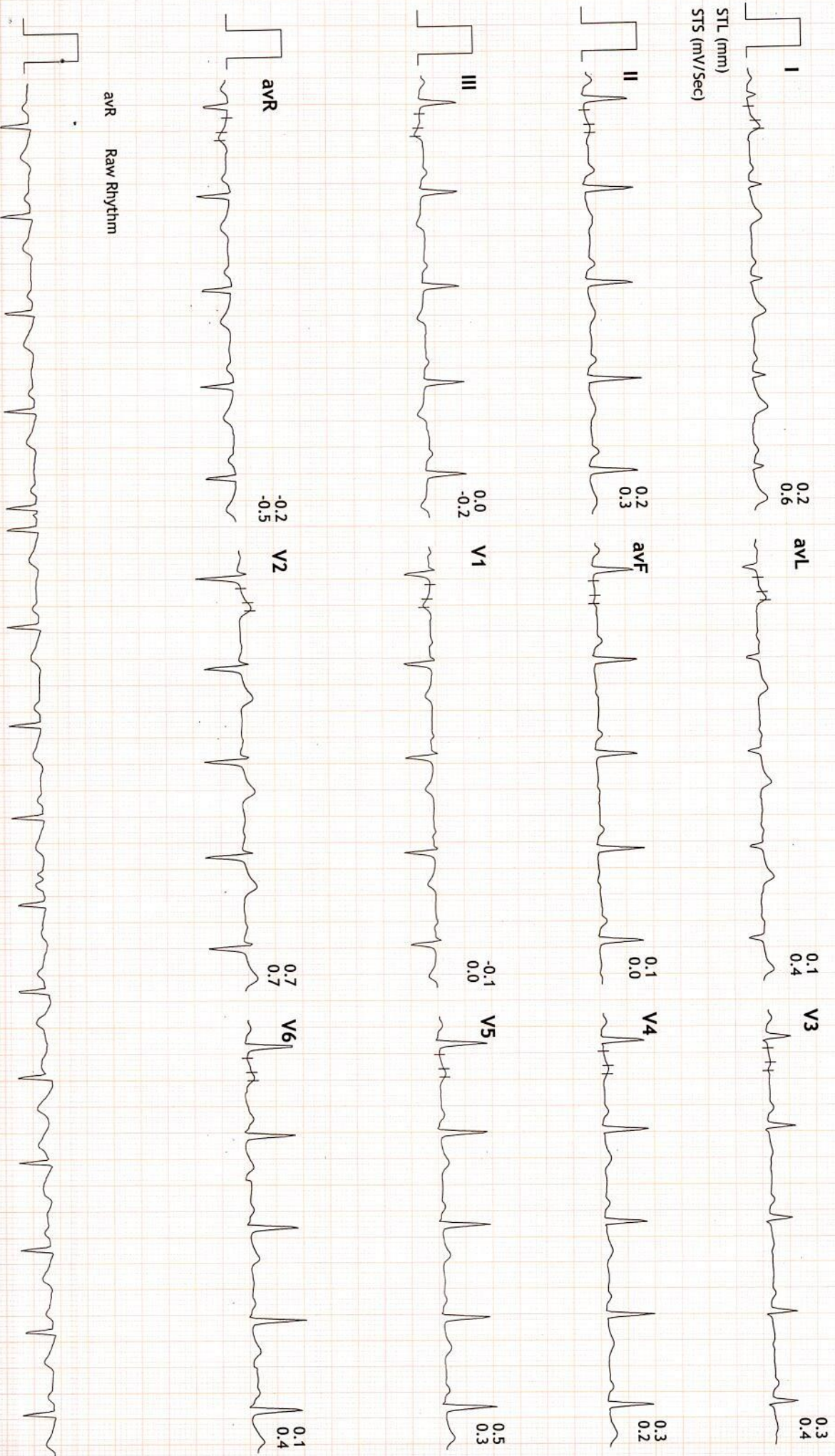



Linked Medians Report

PRAMUKH MULTI SPECIALITY HOSPITAL
NR. RAILWAY CROSSING, MANINAGAR (E) Ahm. 08.

543/ASHABEN MULANI HR: 129 bpm
35 Yrs/Female METS: 4.7
62 Kg/154 Cms BP: 116/82
Date: 14-Aug-2021 10:09:43 AM

MPHR: 69% of 185
Speed: 1.7 mph
Grade: 10.0%

BRUCE
(1.0-100)HZ

Ex Time 03:00
BLC : On
Notch : On

Stage 1 (03:00)
10.0 mm/mV
25 mm/Sec.

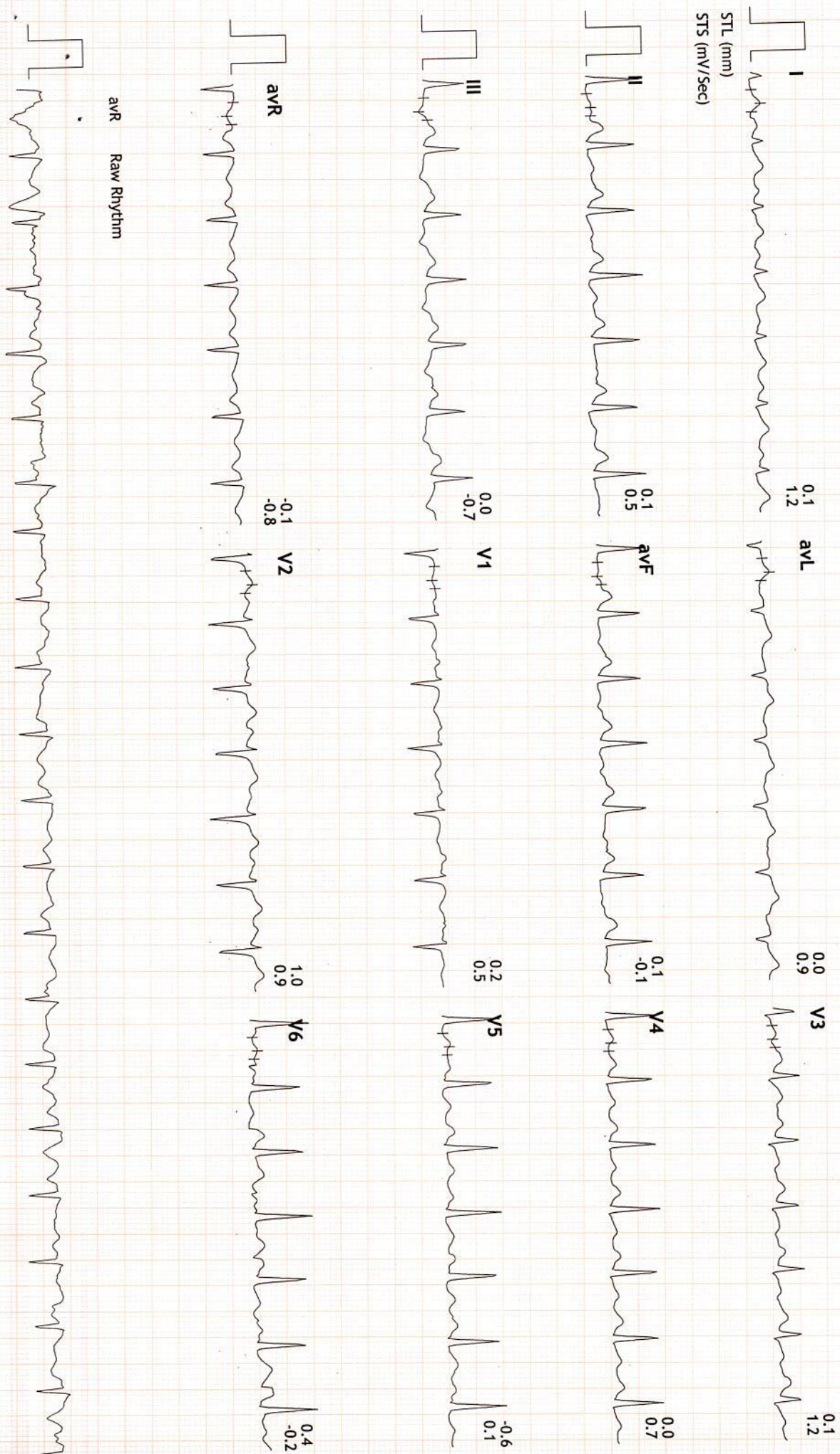



Linked Medians Report

PRAMUKH MULTI SPECIALITY HOSPITAL
NR. RAILWAY CROSSING, MANINAGAR (E) Ahm. 08.

543/ASHABEN MULANI HR: 146 bpm
35 Yrs/Female METS: 7.1
62 Kg/154 Cms BP: 124/84
Date: 14-Aug-2021 10:09:43 AM

MPPH: 78% of 185
Speed: 2.5 mph
Grade: 12.0%

BRUCE
(1.0-100)Hz

Ex Time 06:00
BLC : On
Notch : On

Stage 2 (03:00)
10.0 mm/mV
25 mm/Sec.

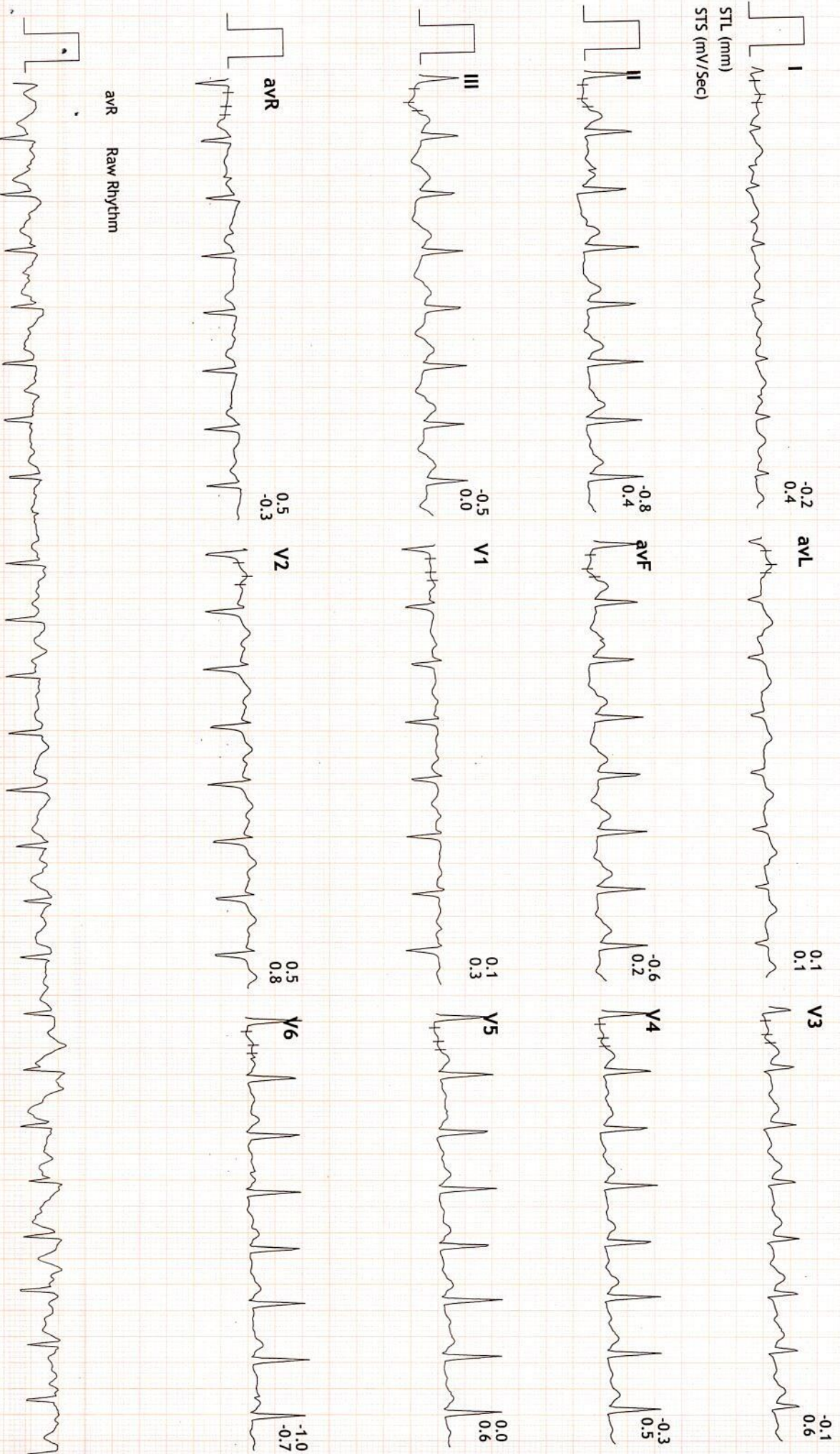



Linked Medians Report

PRAMUKH MULTI SPECIALITY HOSPITAL
NR. RAILWAY CROSSING, MANINAGAR (E) Ahm. 08.

543/ASHABEN MULANI HR: 158 bpm
35 Yrs/Female METS: 8.0
62 Kg/154 Cms BP: 124/84
Date: 14-Aug-2021 10:09:43 AM

MPHR:85% of 185
Speed: 3.4 mph
Grade: 14.0%

BRUCE (1.0-100)Hz
Ex Time 06:54
BLC :On
Notch :On

PeakEx
10.0 mm/mV
25 mm/Sec.

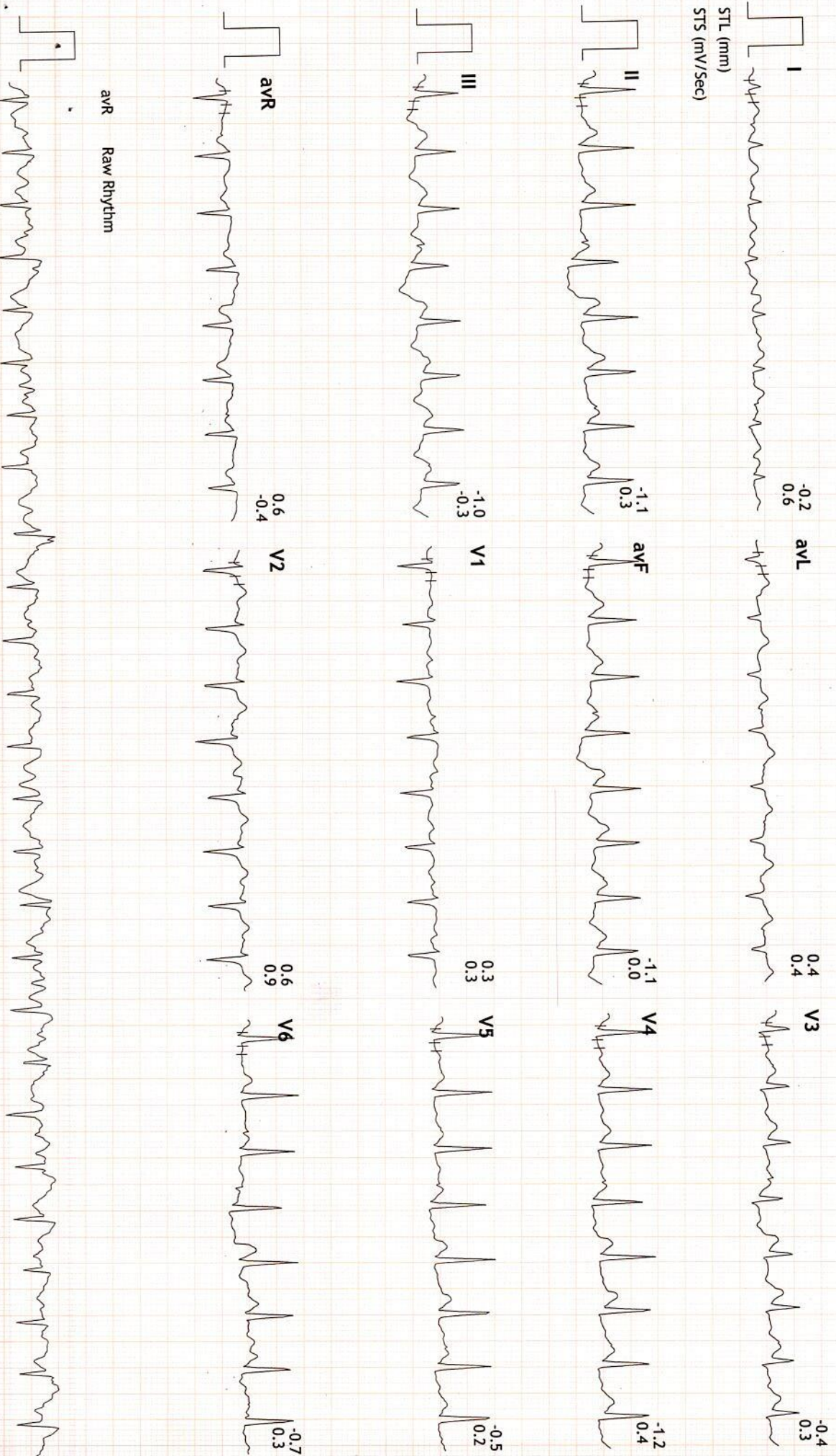



Linked Medians Report

PRAMUKH MULTI SPECIALITY HOSPITAL
NR. RAILWAY CROSSING, MANINAGAR (E) Ahm. 08.

543/ASHABEN MULANI HR: 92 bpm
35 Yrs/Female METS: 1.0
62 Kg/154 Cms BP: 124/84
Date: 14-Aug-2021 10:09:43 AM

MPHR: 49% of 185
Speed: 0.0 mph
Grade: 0.0%

BRUCE
(1.0-100)Hz

Ex Time 06:54
BLC : On
Notch : On

Recovery : (02:59)
10.0 mm/mV
25 mm/Sec.

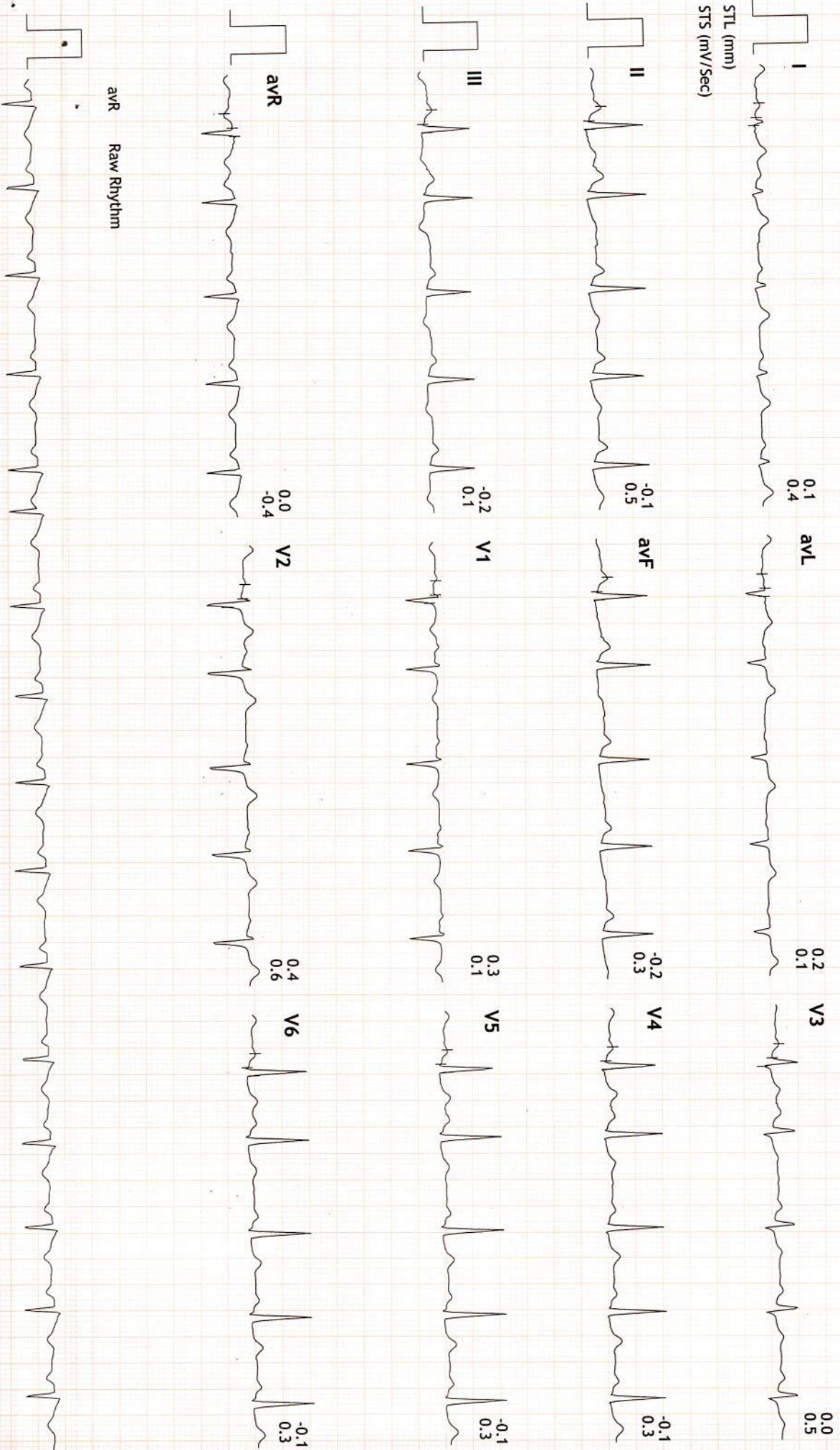



Linked Medians Report

PRAMUKH MULTI SPECIALITY HOSPITAL
NR. RAILWAY CROSSING, MANINAGAR (E) Ahm. 08.

543/ASHABEN MULLANI HR: 87 bpm
35 Yrs/Female METS: 1.0
62 Kg/154 Cms BP: 124/84
Date: 14-Aug-2021 10:09:43 AM

MPHR: 47% of 185 BRUCE
Speed: 0.0 mph (1.0-100)Hz
Grade: 0.0%

Ex Time 06:54
BLC : On
Notch : On

Recovery : (05:59)
10.0 mm/mV
25 mm/Sec.

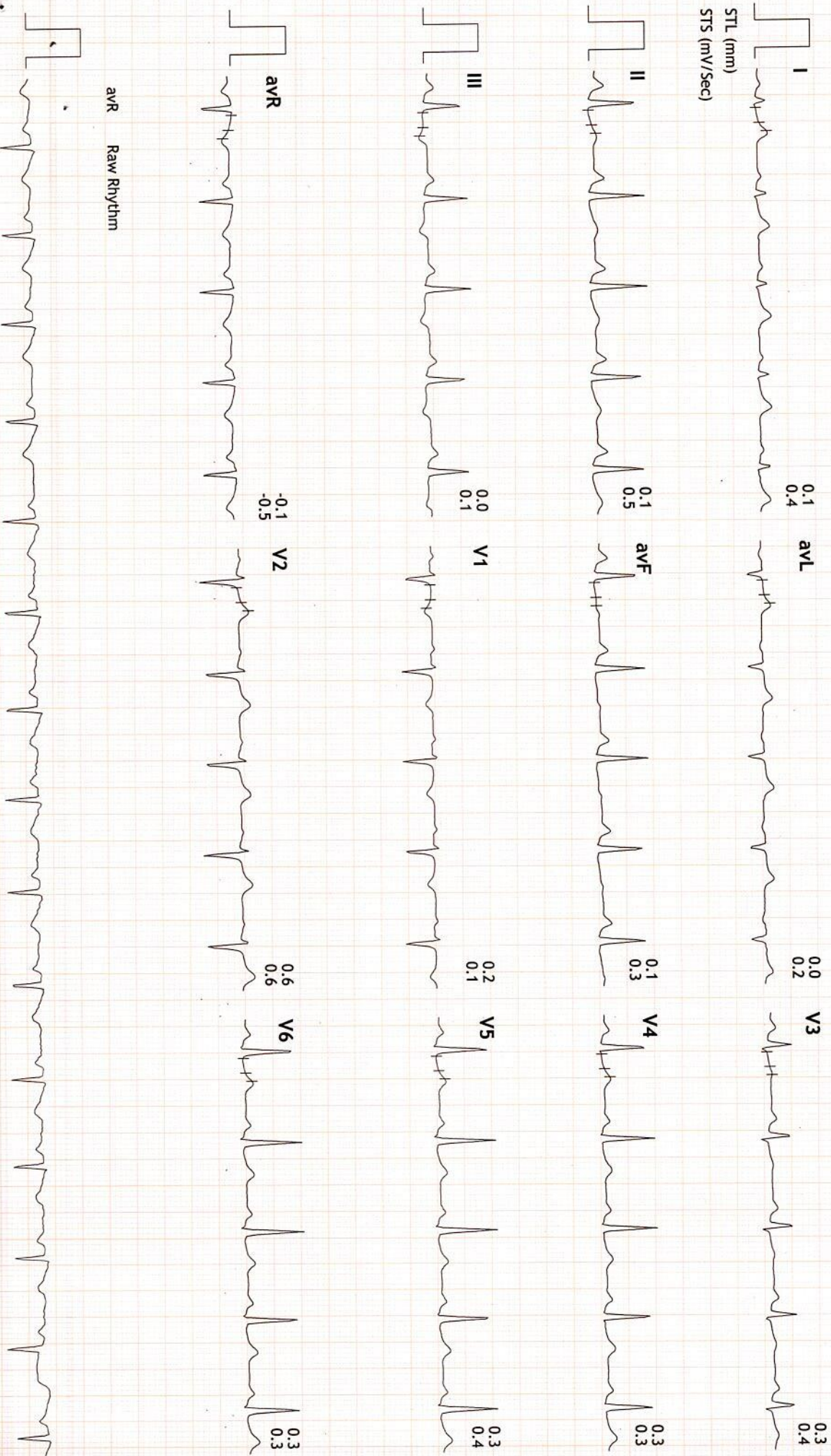



Linked Medians Report

PRAMUKH MULTI SPECIALITY HOSPITAL
NR. RAILWAY CROSSING, MANINAGAR (E) Ahm. 08.

543/ASHABEN MULANI HR: 89 bpm
35 Yrs/Female METS: 1.0
62 Kg/154 Cms BP: 118/82
Date: 14-Aug-2021 10:09:43 AM

MPHR: 48% of 185 BRUCE
Speed: 0.0 mph (1.0-100)Hz
Grade: 0.0%

Ex Time 06:54
BLC : On
Notch : On

Recovery : (08:59)
10.0 mm/mV
25 mm/Sec.

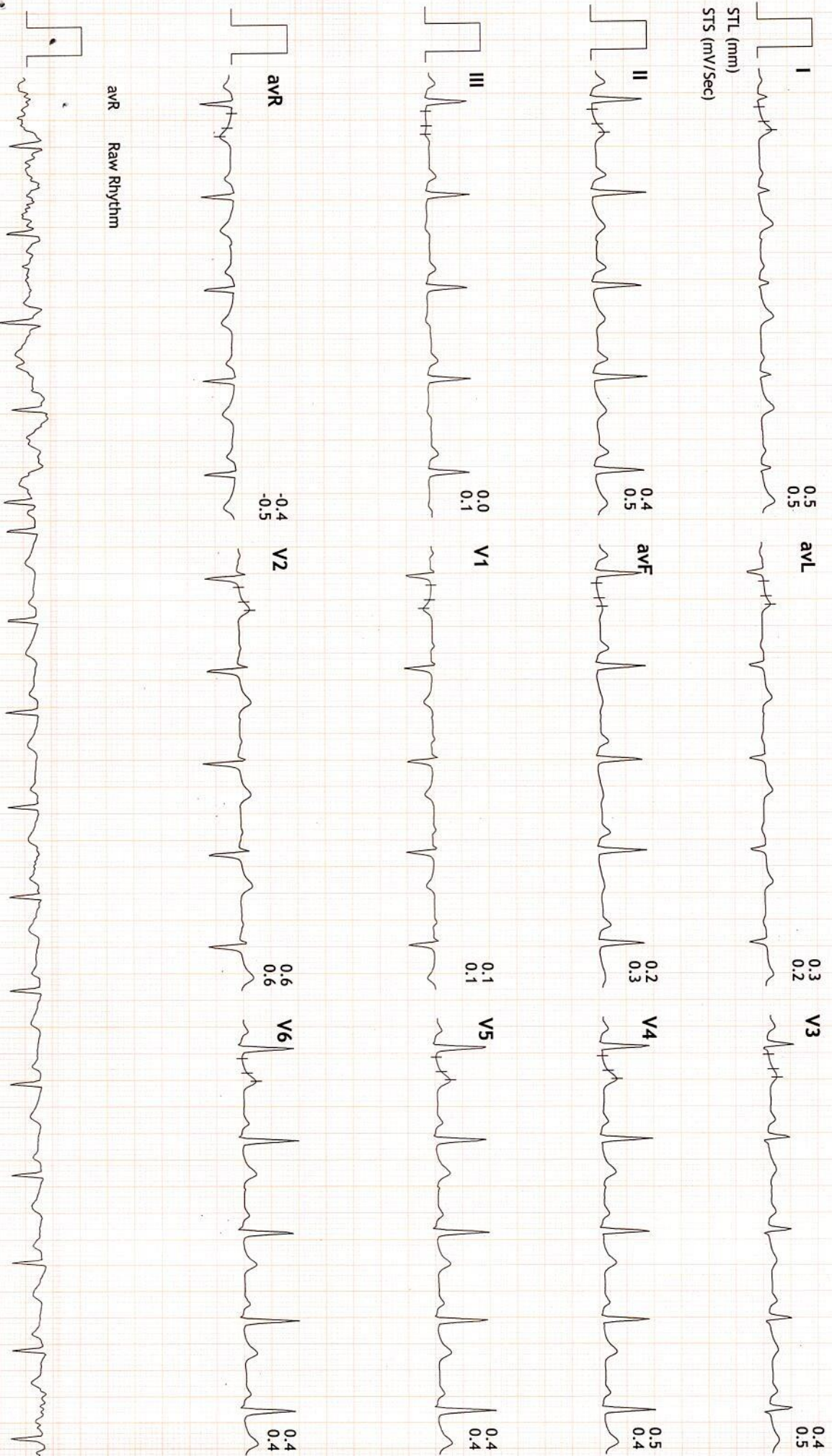



GPS Map Camera

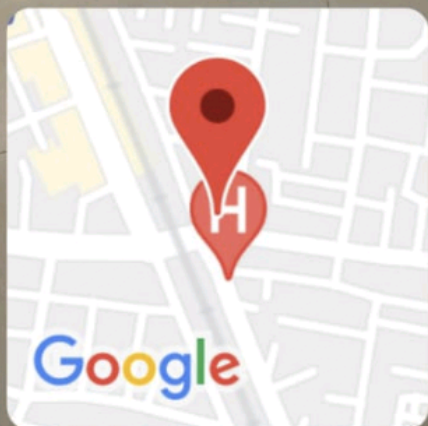

Ahmedabad, Gujarat, India

10-N, Kashiwala Complex, Opposite Muktajivan X-Ray Lab,
Bhairavnath Rd, near Old Railway Crossing, Maninagar,
Ahmedabad, Gujarat 380008, India

Lat 22.995141°

Long 72.613695°

14/08/21 10:06 AM



UNION OF INDIA **Driving Licence**
GUJARAT STATE

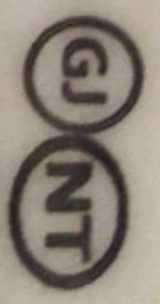

GJ24-20110006346

Date of First Issue

05-11-2011

CDOI: 04/02/2019

Date of Birth

27-10-1986

Validity

04-11-2031

Blood Group

B+ VE

Name

ASHABEN M MULLANI

Son/Daughter/Wife of

MANOJ MULLANI

