

Namaste Mr. PIYUSH R KEDIYA,

Thank you for choosing Apollo ProHealth, India's first AI-powered health management program, curated to help you make positive health shifts. Being healthy is about making smart choices, and you have taken the first step with this program. We are privileged to be your healthcare partner. Your health is our priority.

We are with you on your path to wellness by:

**Predicting your risk:** Artificial Intelligence-powered predictive risk scores are generated, based on your personal, medical, and family history and detailed multi-organ evaluation of your body through diagnostic and imaging tests.

**Preventing onset or progress of chronic lifestyle diseases:** Your Health Mentor is available to help you understand your physician's recommendations and helping you handle any concerns (complimentary service up to one year)

**Overcoming barriers to your wellbeing:** Your Health Mentor will help you set your health goals and guide you with tips to stay on track. We will also, digitally remind you to proactively prioritize your health.

Through this report, you will be able to understand your overall health status, your health goals and the recommendations for your path to wellness. Your Health Report will include the following:

- Your medical history and physical examination reports
- Results from your diagnostic and imaging tests
- AI powered health risk scores
- Your physician's impression and recommendations regarding your overall health
- Your personalized path to wellness, including your follow-up assessments and vaccinations

We have reviewed the results of the tests and have identified some areas for you to act on. We believe that with focus and targeted interventions, you can be healthier and happier.



Scan the QR code to download the Apollo 247 App



Organization is Accredited  
by Joint Commission International



You can visit your proHealth physician in person at this center, or you can book a virtual consultation for review via [www.apollo247.com](http://www.apollo247.com) or through the Apollo 24\*7 mobile app. You can avail 30% discount on additional tests and follow-up tests at Apollo Hospitals within one week. You may call your Health Mentor on 04048492633 or email at [prohealthcare@apollohospitals.com](mailto:prohealthcare@apollohospitals.com)

Stay Healthy and happy! 😊  
Apollo ProHealth Care team

**Disclaimer:** The services offered in the program may vary depending on any prior mutual agreements between guests and the facility/unit.

For Enquiry/Appointments Contact **+91 76988 15003 / +91 79 66701880**

**Apollo Hospitals International Limited**  
Plot No.-1A, Bhat, GIDC, Gandhinagar, Gujarat - 382428, India.  
Phone : +91 79 66701800 | Fax No. : +91 79 66701643  
E-mail : [info@apolloind.com](mailto:info@apolloind.com) | [www.ahmedabad.apollohospitals.com](http://www.ahmedabad.apollohospitals.com)

**Apollo Hospitals - City Centre** (NON NASH-CC)  
1, Tulsiang Society, Nr. Parimal Garden, Ahmedabad.  
Phone : +91 79 66305800 / 01 or +91 76988 15148  
E-mail : [infoahcc@apolloahd.com](mailto:infoahcc@apolloahd.com)

**Regd. Office**  
19, Bishop Gardens, R.A. Puram, Chennai - 600 028  
CIN No. : UR5110TN1997PLC039016 | GSTin : 24AARCA4150H225  
For online appointment : [www.askapollo.com](http://www.askapollo.com)

For online appointment : [www.askapollo.com](http://www.askapollo.com)  
Keep the records carefully and bring them along during your next visit to our Hospital





Organization is Accredited  
by Joint Commission International

**Name** : Mr. PIYUSH R KEDIYA (37 /M)

**Address** : NA, AHMADABAD, AHMADABAD, GUJARAT, INDIA

**Examined by** : Dr. SHASHIKANT NIGAM

**MEDIWHEEL-FULL BODY CHK-BELOW40-MALE**

**Date** : 28/03/2023



**UHID** : AHIL.0000855996

**AHC No** : AHILAH201997



### Chief Complaints

For Annual health checkup  
No specific complaints



### Systemic Review

- Cardiovascular system** : - Nil Significant
- Respiratory system** : - Nil Significant
- Oral and dental** : - Nil Significant
- Gastrointestinal system** : - Nil Significant
- Genitourinary system** : - Nil Significant
- Gynaec history** : - Nil Significant
- Central nervous system** : - Nil Significant
- Eyes** : - Nil Significant
- ENT** : - Nil Significant
- Musculoskeletal system** :
- Spine and joints**  
- Nil Significant
- Skin** : - Nil Significant
- General symptoms** : - Nil Significant



### Past medical history

- Do you have any allergies? - Yes
- Allergies - dust
- Do you have any drug allergies? - No
- Others - PERFUME



### Surgical history

- Surgical history - Nil



Name: Mr. PIYUSH R KEDIYA

UHID : AHIL.0000855996

Date 28/03/2023

MEDIWHEEL-FULL BODY CHK-BELOW40-MALE

AHC No. AHILAH201997



Organization is Accredited by Joint Commission International



### Personal history

- Ethnicity - Indian Asian
- Marital status - Married
- No. of children - 2
- Male - 2
- Profession - corporate employed
- Diet - Mixed Diet
- Alcohol - does not consume alcohol
- Smoking - No
- Chews tobacco - Yes
- Chews tobacco since - 10 YRS
- Physical activity - Moderate



### Family history

- Father - has expired
- Aged - 65
- Mother - has expired
- Aged - 58
- Brothers - 1
- Sisters - 1
- Diabetes - father
- Hypertension - mother
- Coronary artery disease - none
- Cancer - None

### Physical Examination



#### General

- General appearance - normal
- Build - normal
- Height - 170
- Weight - 73.8
- BMI - 25.54
- Pallor - No



Name: Mr. PIYUSH R KEDIYA

UHID : AHIL.0000855996

Date 28/03/2023

MEDIWHEEL-FULL BODY CHK-BELOW40-MALE

AHC No. AHILAH201997



Organization is Accredited by Joint Commission International

Edema - no



Cardiovascular system

Heart rate (Per minute) - 63
Rhythm - Regular
- B.P. Supine
Systolic(mm of Hg) - 118
Diastolic(mm of Hg) - 74
Heart sounds - S1S2+

Respiratory system

Breath sounds - Normal vesicular breath sounds



Abdomen

Organomegaly - No
Tenderness - No

Printed By : MUKTA S ADALTI

Page 5 of 12

For Enquiry/Appointments Contact +91 76988 15003 / +91 79 66701880

Apollo Hospitals International Limited
Plot No.-1A, Bhat, GIDC, Gandhinagar, Gujarat - 382425, India.
Phone : +91 79 66701800 | Fax No. : +91 79 66701843
E-mail : info@apolloahd.com | www.ahmedabad.apollohospitals.com

Apollo Hospitals - City Centre (NON NASHIK)
1, Tulsibaug Society, Nr. Parimal Garden, Ahmedabad.
Phone : +91 79 66305800 / 01 or +91 76988 15148
E-mail : info@ccc@apolloahd.com

Regd. Office
19, Bishop Gardens, R.A. Puram, Chennai - 600 028
CIN No. : U85110TN1997PLC039016 | GSTIN : 24AABCA4150H2Z5
For online appointment : www.askapollo.com

For online appointment : www.askapollo.com
Keep the records carefully and bring them along during your next visit to our Hospital





Name: Mr. PIYUSH R KEDIYA

UHID : AHIL.0000855996

Date: 28/03/2023

MEDIWHEEL-FULL BODY CHK-BELOW40-MALE

AHC No. AHILAH201997



Organization is Accredited by Joint Commission International

**URINE FOR ROUTINE EXAMINATION**

Urinalysis, is the physical, chemical and microscopic examination of the urine and is one of the most common methods of medical diagnosis. It is used to detect markers of diabetes, kidney disease, infection etc.

Test Name	Result	Unit	Level	Range
Volume	30	mL		
Specific Gravity	1.003			
Colour:	L YELLOW			
Transparency:	Clear			
pH	6			
Protein :	Nil			
Sugar:	Nil			
Blood:	Nil			
Ketone	Nil			
Bile Pigments:	Nil			
Urobilinogen	normal			
Nitrite	Nil			
Pus Cells	Occassional			0-5
RBC	Nil	/hpf		0-5/hpf
Epithelial Cells	Occassional			
Casts:	Absent			
Crystals:	Absent			

**COMPLETE BLOOD COUNT WITH ESR**

Test Name	Result	Unit	Level	Range
Hemoglobin (Photometric Measurement)	14.1	gm%	●	13.0-17.0
Packed cell volume(Calculated)	42	%	●	40-50
RBC COUNT (Impedance)	4.37 *	Million/ul	●	4.5-5.9
MCV (From RBC Histogram)	96.1	fl	●	80-100
MCH(Calculated)	32.18 *	pg	●	27-32
MCHC(Calculated)	33.5	%	●	31-36
RDW(Calculated)	13.8	%	●	11.5-14.5
WBC Count (Impedance)	6404	/cu mm	●	4000-11000

● Within Normal Range     
 ● Borderline High/Low     
 ● Out of Range





Name: Mr. PIYUSH R KEDIYA

UHID : AHIL.0000855996

Date 28/03/2023

MEDIWHEEL-FULL BODY CHK-BELOW40-MALE

AHC No. AHILAH201997



Organization is Accredited by Joint Commission International

Neutrophils	63	%	●	40-75
Lymphocytes	27	%	●	20-40
Monocytes	07	%	●	2-10
Eosinophils	03	%	●	01-06
Basophils	00	%	●	0-1
Platelet Count (Impedance)	259900	/cu mm	●	150000-450000
MPV (Calculated)	6.9 *	fl	●	7-11
ERYTHROCYTE SEDIMENTATION RATE (ESR) (Automated/ optic-electronic)	06	mm/1st hr	●	0-15

**URINE GLUCOSE(FASTING)**

Test Name	Result	Unit	Level	Range
Urine Glucose (Post Prandial)	Nil			

**URINE GLUCOSE(POST PRANDIAL)**

Test Name	Result	Unit	Level	Range
Urine Glucose (Post Prandial)	Nil			

**BLOOD GROUPING AND TYPING (ABO and Rh)**

Test Name	Result	Unit	Level	Range
BLOOD GROUP:	O Positive			

**LFT (LIVER FUNCTION TEST)**

Liver function tests(LFT), are groups of clinical biochemistry blood assays that give information about the state of a patient's liver. These tests can be used to detect the presence of liver disease, distinguish among different types of liver disorders, gauge the extent of known liver damage, and follow the response to treatment.

Test Name	Result	Unit	Level	Range
ALT(SGPT) - SERUM / PLASMA	26	U/L	●	0-50
ALKALINE PHOSPHATASE - SERUM/PLASMA	80	U/L	●	Adult(Male): 40 - 129
AST (SGOT) - SERUM	25	U/L	●	> 1 year Male : <40
Total Bilirubin	0.469	mg/dL	●	0.300-1.200
Direct Bilirubin	0.17	mg/dL	●	Upto 0.3 mg/dl

● Within Normal Range    ● Borderline High/Low    ● Out of Range



Name: Mr. PIYUSH R KEDIYA

UHID : AHIL.0000855996

Date 28/03/2023

MEDIWHEEL-FULL BODY CHK-BELOW40-MALE

AHC No. AHILAH201997



Organization is Accredited by Joint Commission International

Indirect Bilirubin

0.3

mg/dL



1 Day ≤5.1 mg/dL  
2 Days ≤7.2 mg/dL  
3-5 Days ≤10.3 mg/dL  
6-7 Days ≤8.4 mg/dL  
8-9 Days ≤6.5 mg/dL  
10-11 Days ≤4.6 mg/dL  
12-13 Days ≤2.7 mg/dL  
14 Days - 9 Years 0.2-0.8 mg/dL  
10-19 Years 0.2-1.1 mg/dL  
≥20 Years 0.2-1.2 mg/dL

**CREATININE - SERUM / PLASMA**

Test Name	Result	Unit	Level	Range
CREATININE - SERUM / PLASMA	0.85	mg/dL		Adult Male: 0.6 - 1.3

**LFT (LIVER FUNCTION TEST)**

Liver function tests(LFT), are groups of clinical biochemistry blood assays that give information about the state of a patient's liver. These tests can be used to detect the presence of liver disease, distinguish among different types of liver disorders, gauge the extent of known liver damage, and follow the response to treatment.

Test Name	Result	Unit	Level	Range
GGTP: GAMMA GLUTAMYL TRANSPEPTIDASE - SERUM	46	U/L		Male : 10 - 71 Female : 6 - 42

**GLUCOSE - SERUM / PLASMA (FASTING)**

Test Name	Result	Unit	Level	Range
Glucose - Plasma (Fasting)	100	mg/dL		70 - 100 : Normal 100 - 125 : Impaired Glucose Tolerance ≥ 126 : Diabetes Mellitus

**GLUCOSE - SERUM / PLASMA (POST PRANDIAL) - PPBS**

Test Name	Result	Unit	Level	Range
Glucose - Plasma (Post Prandial)	98	mg/dL		70-140

**GLYCOSYLATED HEMOGLOBIN (HBA1C) - WHOLE BLOOD**

Test Name	Result	Unit	Level	Range
-----------	--------	------	-------	-------

Within Normal Range    Borderline High/Low    Out of Range





Name: Mr. PIYUSH R KEDIYA

UHID : AHIL.0000855996

Date: 28/03/2023

MEDIWHEEL-FULL BODY CHK-BELOW40-MALE

AHC No: AHILAH201997



Organization is Accredited by Joint Commission International

Glycosylated Hemoglobin (HbA1c)

5.5

%



Normal < 5.7

%Increased risk for Diabetes 5.7 - 6.4%

Diabetes >= 6.5%

Monitoring criteria for Diabetes Mellitus  
<7.0 : Well Controlled Diabetes  
7.1 – 8.0 : Unsatisfactory Control  
> 8.0 : Poor Control & Needs Immediate Treatment

Estimated Average Glucose.

111.15

### LFT (LIVER FUNCTION TEST)

Liver function tests(LFT), are groups of clinical biochemistry blood assays that give information about the state of a patient's liver. These tests can be used to detect the presence of liver disease, distinguish among different types of liver disorders, gauge the extent of known liver damage, and follow the response to treatment.

Test Name	Result	Unit	Level	Range
PROTEIN TOTAL - SERUM / PLASMA	7.17	g/dL		6.00-8.00
PROTEIN TOTAL - SERUM / PLASMA	7.17	g/dL		6.00-8.00
ALBUMIN - SERUM	4.5	g/dL		Adult(18 - 60 Yr): 3.5 - 5.2
ALBUMIN - SERUM	4.5	g/dL		Adult(18 - 60 Yr): 3.5 - 5.2
Globulin-Serum/Plasma	2.7			2.20-4.20
Globulin-Serum/Plasma	2.7			2.20-4.20
A/G ratio	2.00			1.00-2.00
A/G ratio	2.00			1.00-2.00

### THYROID PROFILE (T3,T4 AND TSH)

Test Name	Result	Unit	Level	Range
TOTAL T3: TRI IODOTHYRONINE - SERUM	2.2	nmol/L		Adults(20-120 Yrs): 1.2 - 3.1 Pregnant Female : First Trimester : 1.61 - 3.53 Second Trimester : 1.98 - 4.02 Third Trimester : 2.07 - 4.02
TOTAL T4: THYROXINE - SERUM	104	nmol/L		Adults(20-100 Yrs ):66 - 181 Pregnant Female : First Trimester : 94.3 - 190 Second Trimester : 102 - 207 Third Trimester : 89 - 202
TSH: THYROID STIMULATING HORMONE - SERUM	1.31	µIU/mL		14-120 years : 0.27 - 4.20

Within Normal Range    Borderline High/Low    Out of Range

For Enquiry/Appointments Contact +91 76988 15003 / +91 79 66701880

Apollo Hospitals International Limited  
Plot No.-1A, Bhat, GIDC, Gandhinagar, Gujarat - 382429, India.  
Phone : +91 79 66701800 | Fax No. : +91 79 66701843  
E-mail : info@apolloahd.com | www.ahmedabad.apollohospitals.com

Apollo Hospitals - City Centre (NON MACH-JCI)  
1, TulsiBaag Society, Nr. Parimal Garden, Ahmedabad.  
Phone : +91 79 66305800 / 01 or +91 78968 15148  
E-mail : infoahcc@apolloahd.com

Regd. Office  
19, Bishop Gardens, R.A. Puram, Chennai - 600 028  
CIN No. : U85110TN1997PLC039016 | GSTIN : 24AABC44150H225  
For online appointment : www.askapollo.com



For online appointment : www.askapollo.com  
Keep the records carefully and bring them along during your next visit to our Hospital



Name Mr. PIYUSH R KEDIYA

UHID : AHIL.0000855996

Date 28/03/2023

MEDIWHEEL-FULL BODY CHK-BELOW40-MALE

AHC No. AHILAH201997



Organization is Accredited by Joint Commission International

**URIC ACID - SERUM**

Uric acid is a product of the metabolic breakdown of purine. High blood concentrations of uric acid can lead to gout. It is also associated with other medical conditions including diabetes and the formation of kidney stones.

Test Name	Result	Unit	Level	Range
URIC ACID - SERUM	5.0	mg/dL	<span style="color: green;">●</span>	Male : 3.4-7.0 Female : 2.4-5.7

**BUN (BLOOD UREA NITROGEN)**

Test Name	Result	Unit	Level	Range
BUN (BLOOD UREA NITROGEN)	7	mg/dL	<span style="color: green;">●</span>	6-20
UREA - SERUM / PLASMA	15	mg/dL	<span style="color: green;">●</span>	15 - 50

**LIPID PROFILE - SERUM**

Test Name	Result	Unit	Level	Range
Total Cholesterol	191	mg/dl	<span style="color: green;">●</span>	0 - 200 : Desirable 200 - 240 : Borderline High 240 - 280 : High > 280 : Very High
Triglycerides - Serum	138	mg/dL	<span style="color: green;">●</span>	0-150
HDL CHOLESTEROL - SERUM / PLASMA (Direct Enzymatic Colorimetric)	38 *	mg/dL	<span style="color: red;">●</span>	< 40 : Major risk factor for heart disease 40 - 59 : The higher The better. >=60 : Considered protective against heart disease
LDL Cholesterol (Direct LDL)	150 *	mg/dL	<span style="color: red;">●</span>	100 : Optimal 100-129 : Near Optimal 130-159 : Borderline High 160-189 : High >=190 : Very High
VLDL CHOLESTEROL	28		<span style="color: green;">●</span>	< 40 mg/dl
C/H RATIO	5 *		<span style="color: red;">●</span>	0-4.5

**X-RAY CHEST PA**

X-ray imaging creates pictures of the inside of your body. Chest X-ray can reveal abnormalities in the lungs, the heart, and bones that sometimes cannot be detected by examination.

NORMAL STUDY.

● Within Normal Range    ● Borderline High/Low    ● Out of Range

For Enquiry/Appointments Contact +91 76988 15003 / +91 79 66701880

Apollo Hospitals International Limited  
Plot No.-1A, Bhat, GIDC, Gandhinagar, Gujarat - 382429, India.  
Phone : +91 79 66701800 | Fax No. : +91 79 66701843  
E-mail : info@apolloahd.com | www.ahmedabad.apollohospitals.com

Apollo Hospitals - City Centre (NON NASH-JCI)  
1, TulsiBaag Society, Nr. Parnal Garden, Ahmedabad.  
Phone : +91 79 66305800 / 01 or +91 76988 15148  
E-mail : infoahcc@apolloahd.com

Regd. Office  
19, Bishop Gardens, R.A. Puram, Chennai - 600 028  
CIN No. : U85110TN1997PLC039016 | GSTin : 24AABCA4150H225  
For online appointment : www.askapollo.com



For online appointment : www.askapollo.com  
Keep the records carefully and bring them along during your next visit to our Hospital



Name Mr. PIYUSH R KEDIYA

UHID : AHIL.0000855996

Date 28/03/2023

MEDIWHEEL-FULL BODY CHK-BELOW40-MALE

AHC No. AHILAH201997



Organization is Accredited by Joint Commission International

**Investigations Not Done / Not Yet Reported**

**Haematology**

STOOL ROUTINE

**CARDIOLOGY**

ECHO/TMT

ECG

● Within Normal Range    ● Borderline High/Low    ● Out of Range

For Enquiry/Appointments Contact +91 76988 15003 / +91 79 66701880

**Apollo Hospitals International Limited**  
Plot No.-1A, Bhat, GIDC, Gandhinagar, Gujarat - 382428, India.  
Phone : +91 79 66701800 | Fax No. : +91 79 66701843  
E-mail : info@apolloahd.com | www.ahmedabad.apollohospitals.com

**Apollo Hospitals - City Centre (MON NAGH-JCI)**  
1, TulsiBaag Society, Nr. Parnal Garden, Ahmedabad.  
Phone : +91 79 66305800 / 01 or +91 76988 15148  
E-mail : infoahcc@apolloahd.com

**Regd. Office**  
19, Bishop Gardens, R.A. Puram, Chennai - 600 028  
CIN No. : U851101M1997PLGUS9016 | GSTin : 24AAAC44150H225  
For online appointment : www.askapollo.com



For online appointment : [www.askapollo.com](http://www.askapollo.com)  
Keep the records carefully and bring them along during your next visit to our Hospital



Name Mr. PIYUSH R KEDIYA

UHID : AHIL.0000855996

Date 28/03/2023

AHC No. AHILCAH201997



Organization is Accredited by Joint Commission International

### Executive Summary



- .BODY WEIGHT 73.8 KG,DEAL BODY WEIGHT 54-66 KG
- .ECG - NORMAL SINUS RHYTHM
- .USG ABDOMEN - NO SIGNIFICANT ABNORMALITY
- .CHEST X-RAY - NORMAL
- .EYE – NORMAL
- .DENTAL - AS PER DOCTOR ADVICE

### Wellness Prescription

#### Advice On Diet :-



- BALANCED DIET---
- LOW FAT DIET
- LOW CARBOHYDRATE DIET

#### Advice On Physical Activity :-



- REGULAR WALK FOR 30 MINS FOR HEALTH,
- 60 MINS WALK FOR WEIGHT REDUCTION
- PRACTICE YOGA AND MEDITATION
- MAINTAIN WEIGHT BETWEEN 54-66 KG

Printed By : MUKTA S ADALTI

*Dr. Shashikant Nigam*  
**Dr.SHASHIKANT NIGAM**

AHC Physician / Consultant Internal Medicine

**Dr. Shashikant Nigam**  
MBBS, MD (Gen. Med.)  
Consultant Internal Medicine  
Apollo Hospitals International Ltd., Gandhinagar,  
Gujarat-382426, INDIA. Regd. No. : G-21961

**Note :-** The Health Check-up examinations and routine investigations have certain limitations and may not be able to detect all the diseases. Any new or persisting symptoms should be brought to the attention of the Consulting Physician. Additional tests, consultations and follow up may be required in some cases.



Organization is Accredited  
by Joint Commission International



## RADIOLOGY

**Patient Details :** Mr. PIYUSH R KEDIYA | Male | 37Yr 6Mth 12Days  
**UHID :** AHIL.0000855996      **Patient Location:** AHC  
**Patient Identifier:** AHILAH201997        
**DRN :** 223017518      **Completed on :** 28-MAR-2023 12:06  
**Ref Doctor :** DR. SHASHIKANT NIGAM

### USG WHOLE ABDOMEN

**FINDINGS :**

Liver appears normal in size and shows uniform normal echotexture. No evidence of focal or diffuse pathology seen. Intra and extra hepatic biliary radicles are not dilated. Portal vein is normal in calibre. Intrahepatic portal radicles appear normal.

Gall bladder appears normal with no evidence of calculus. Wall thickness appears normal. No evidence of pericholecystic collection.

Visualized Head and body of pancreas appear normal in size and echotexture. No focal lesions identified. Pancreatic duct appears normal in caliber.

Spleen measures 10.0 cms and shows uniform echotexture.

Both kidneys are normal in size and show normal echopattern with good corticomedullary differentiation. Cortical outlines appear smooth. No evidence of calculi. Pelvicalyceal system on both sides appear normal.

No evidence of ascites or lymphadenopathy.

Urinary bladder is normal in contour and outline. Wall thickness appears normal. No evidence of any intraluminal pathology seen.

Prostate is normal in size (14 cc ) and echopattern.

**IMPRESSION :**

**NO ABNORMALITY DETECTED.**

Printed on : 29-Mar-2023 11:12

Printed By : 153182

Reported By : 717876

Page 1 of 2

For Enquiry/Appointments Contact +91 76988 15003 / +91 79 66701880

**Apollo Hospitals International Limited**  
 Plot No.-1A, Bhat, GIDC, Gandhinagar, Gujarat - 382428, India.  
 Phone : +91 79 66701800 | Fax No. : +91 79 66701843  
 E-mail : info@apolloahd.com | www.almedabad.apollohospitals.com

**Apollo Hospitals - City Centre (NON NABH-CC)**  
 1, TulsiBaag Society, Nr. Panval Garden, Ahmedabad.  
 Phone : +91 79 66305800 / 01 or +91 78988 15148  
 E-mail : infoahcc@apolloahd.com

**Regd. Office**  
 19, Bishop Gardens, R.A. Puram, Chennai - 600 028  
 CIN No. : U85110TN1997PLG039016 | GSTin : 24AARCA4150H225  
 For online appointment : www.askapollo.com



For online appointment : [www.askapollo.com](http://www.askapollo.com)  
 Keep the records carefully and bring them along during your next visit to our Hospital



Organization is Accredited  
by Joint Commission International



Mr. PIYUSH R KEDIYA

AHIL.0000855996

AHILAH201997

**USG WHOLE ABDOMEN**

— END OF THE REPORT —

*S.S. Parmar*

SIDDHARTH S PARMAR

Medical Officer

Printed on : 29-Mar-2023 11:12

Printed By : 153182

Reported By : 717876

Page 2 of 2

For Enquiry/Appointments Contact +91 76988 15003 / +91 79 66701880

**Apollo Hospitals International Limited**  
Plot No.-1A, Bhat, GIDC, Gandhinagar, Gujarat - 382428, India.  
Phone : +91 79 66701800 | Fax No. : +91 79 66701843  
E-mail : info@apolloahd.com | www.almedabad.apollohospitals.com

**Apollo Hospitals - City Centre** (NON NABH-CC)  
1, Tulsibaug Society, Nr. Parimal Garden, Ahmedabad.  
Phone : +91 79 66305800 / 01 or +91 76988 15148  
E-mail : infoahcc@apolloahd.com

**Regd. Office**  
19, Bishop Gardens, R.A. Puram, Chennai - 600 028  
CIN No. : U85110TN1997PLC039016 | GSTin : 24AABCA4150H225  
For online appointment : www.askapollo.com



For online appointment : [www.askapollo.com](http://www.askapollo.com)  
Keep the records carefully and bring them along during your next visit to our Hospital

Saving time. Saving lives.



Organization is Accredited  
by Joint Commission International



## RADIOLOGY

**Patient Details :** Mr. PIYUSH R KEDIYA | Male | 37Yr 6Mth 12Days

**UHID :** AHIL.0000855996

**Patient Location:** AHC

**Patient Identifier:** AHILAH201997



**DRN :** 123040773

**Completed on :** 28-MAR-2023 10:46

**Ref Doctor :** DR. SHASHIKANT NIGAM

### X-RAY CHEST PA

#### FINDINGS :

Lung fields are clear.

Cardio thoracic ratio is normal.

Both costophrenic angles are clear.

Domes of diaphragm are well delineated.

Bony thorax shows no significant abnormality.

#### IMPRESSION

NORMAL STUDY.

— END OF THE REPORT —

RAJVEERSINH P CHAVDA

Medical Officer

Printed on : 29-Mar-2023 11:12

Printed By : 153182

Reported By : 717876

Page 1 of 1

For Enquiry/Appointments Contact +91 76988 15003 / +91 79 66701880

**Apollo Hospitals International Limited**  
Plot No.-1A, Bhat, GIDC, Gandhinagar, Gujarat - 382428, India.  
Phone : +91 79 66701800 | Fax No. : +91 79 66701843  
E-mail : info@apolloahd.com | www.ahmedabad.apollohospitals.com

**Apollo Hospitals - City Centre** (NON NASH-ICU)  
1, TulsiBaag Society, Nr. Parimal Garden, Ahmedabad.  
Phone : +91 79 66305800 / 01 or +91 76988 15148  
E-mail : info@ccc@apolloahd.com

**Regd. Office**  
19, Bishop Gardens, R.A. Puram, Chennai - 600 028  
CIN No. : UR5110TN1997PLC039016 | GSTIN : 24AAABCA4150H2Z5  
For online appointment : www.askapollo.com

The Emergency Specialist  
**DIAL 1066**  
Saving time. Saving lives.

For online appointment : www.askapollo.com  
Keep the records carefully and bring them along during your next visit to our Hospital

Mr. PIYUSH R  
KEDIYA  
37 Year(s) / Male

**DENTISTRY**

Name : ..... Date : 28/03/23 Unit No. : .....  
 Occupation : ..... Ref. Physician : .....  
 Age : ..... Sex :  Male  Female Copies to : .....

**DENTAL RECORD**

ALLERGIES : NA

PAIN : Score (0-10) 0 Location : ..... Character : .....

DENTAL CLEANING HABIT  Once  Twice  Occasionally  
 Brush  Finger  Stick  Any other  
 Tooth Paste  Powder  Any other

DO THE GUMS BLEED WHEN YOU BRUSH YOUR TEETH?  Yes  No

ARE YOUR TEETH SENSITIVE TO HEAT / COLD?  Yes  No

ORAL HYGIENE  Good  Fair  Poor

ORAL TISSUE EXAMINATION	PERIODONTAL EXAMINATION			OCCLUSION			
NORMAL FINDINGS IN DISEASE	MILD	MOD	SEV	CLASS	I	II	III
				CROSSBITE			
Lips :				Hypoplasia			
Cheeks :	<input checked="" type="checkbox"/>	<input type="checkbox"/>	<input type="checkbox"/>	Impaction			
Tongue :	<input checked="" type="checkbox"/>	<input type="checkbox"/>	<input type="checkbox"/>	Non-vital			
Floor of the mouth :	<input type="checkbox"/>	<input type="checkbox"/>	<input type="checkbox"/>	Fracture			
Palate :	<input type="checkbox"/>	<input type="checkbox"/>	<input type="checkbox"/>	Abcess			
Tonsillar Area :	<input type="checkbox"/>	<input type="checkbox"/>	<input type="checkbox"/>	Ulcers			
Any other :	<input type="checkbox"/>	<input type="checkbox"/>	<input type="checkbox"/>	Caries			
	<input type="checkbox"/>	<input type="checkbox"/>	<input type="checkbox"/>	Missing Teeth			
	<input type="checkbox"/>	<input type="checkbox"/>	<input type="checkbox"/>	Supernumerary			
	<input type="checkbox"/>	<input type="checkbox"/>	<input type="checkbox"/>	Others			

PRESENT COMPLAINT : Roots decay

PRE-MEDICAL HISTORY:  DM  HTN  Thyroid  Acidity  Pregnancy  
 Anticoagulant  Under Drug Therapy  
Acidity



Rate 54

PR 160  
QRS 97  
QT 422  
QTc 400

--AXIS--

P 24  
QRS 19  
T -7

12 Lead; Standard Placement

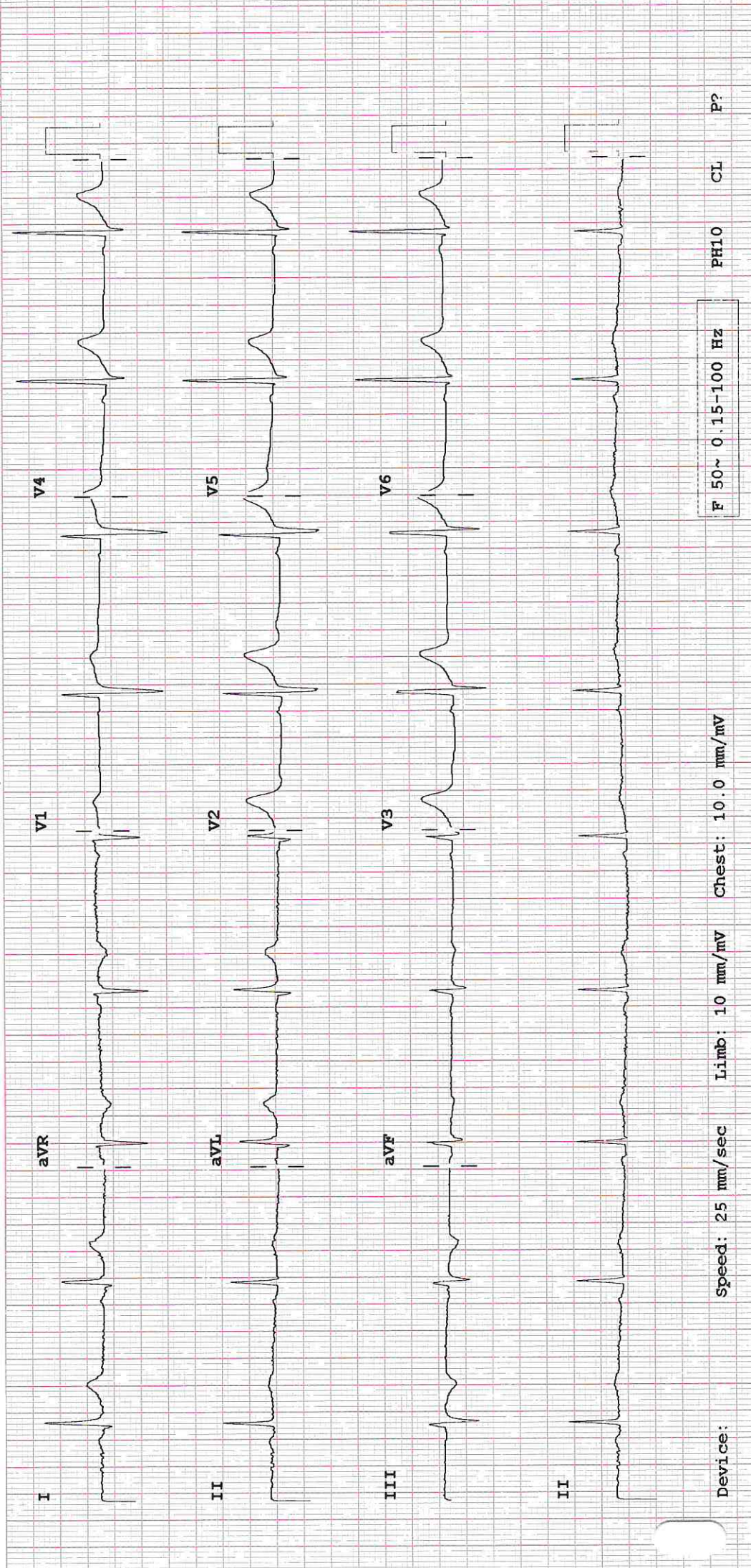

F 50~ 0.15-100 Hz

Speed: 25 mm/sec    Limb: 10 mm/mV    Chest: 10.0 mm/mV

PH10    CL    P?

Device:

**OPHTHALMI**

**RECORDS**

Name :

UHID :

Distance Vision :

Right Eye -

Left Eye -

Near Vision :

Right Eye :

Left Eye :

APLN.TN - Right Eye

Left Eye - mmHg

Both Eye - Colour Vision

Both Eye - Anterior Segment Examinations -

Both Eye Posterior Segment Examinations -

Doctor's Signature

Ophthalmologist Name

AHIL.0000855996

Mr. PIYUSH R  
KEDIYA

37 Year(s) / Male



Date :

28/3/23

Ades

(BE) [ Olopat 3 eld  
Teardrop eld

6/6

6/6

NG

NG

12

14

Normal

Normal

Normal

Normal

