

med.wheel.

'DR. PLUS HEALTHCARE CENTRE'
NATHANI HEIGHTS', B-WING,
42, MUMBAI CENTRAL (EAST)

Dr. Shyamala

DR. HARI CHHABLANI
M.B.B.S., F.C.C.P. (RESP. MEDICINE) PGDHHM, PGDMLS
FELLOW INTENSIVE CARE
MMC REG. NO. - 91702



भारत सरकार

GOVERNMENT OF INDIA



श्यामला प्रकाश अलिशेट्टी
Shyamala Prakash Alishetty
DOB: 06-02-1975
Gender: Female



2083 6180 8774

आधार- आम आदमी का अधिकार



Dr-Plus Healthcare Centre

NATHANI HEIGHTS, B-Wing, Shop No. 42, Ground Floor, Opp. Mumbai Central Station (East), Mumbai - 400 008.

Full Name of life to be assured:

SHYAMALA ALISHETTY

46/F

DATE:02/10/2021

HAEMOGRAM

Normal Range

1.	Red Blood Cell Count	3.5	[M : 4.5 - 5.6 / F : 3.5 - 5.5/cu.mm]
2.	Hb%	11.3	[M: 14-18 / F : 11-16%]
3.	Hematocrit	40	[M : 40-53 / F : 30-47 %]
4.	Indices:		
(a)	MCV(Mean Corpuscular Volume)	86	[79-101 cu.mi.]
(b)	MCH(Mean Corpuscular Hb)	31	[27-32 pg]
(c)	MCHC(Mean Corpuscular Hb Concentration)	32	[32-38%]
5.	Morphology		
	Macrocytes :	--	Microcytes: -- Hypochromia: --
	Piokilocytosis:	--	Anisocytosis: --
6.	Target cells:	--	
	Spherocytes:	--	Elliptocytes: --
7.	TOTAL W.B.C.Count	7.000	{4000-11000/cu.mm}
Differential Count			
a)	Neutrophils :	60	[45 - 70%] c) Eosinophils: 04 [01 - 06%]
b)	Lymphocytes :	30	[20 - 45%] d) Monocytes: 06 [00 - 08%]
e)	Basophils :	00	[00 - 01%]
8.	Platelets : 3.02	1.5-4.5 Lacks/cu.mm	
9.	Erythrocyte Sedimentation Rate:10	20 mm at end of 1 hour	Method : Westergrens

ROUTINE URINE EXAMINATION (RUA)

1. Physical Examination:

(i)	Colour:	YELLOW	(ii)	Sediment:	CLEAR
(iii)	Transparency:	ABSENT	(iv)	Reaction:	ACIDIC
(v)	Specific gravity	1.010			

2. Chemical Examination:

(i)	Protein :	ABSENT	(ii)	Sugar:	ABSENT
(iii)	Bile salt:	ABSENT	(iv)	Bile pigment:	ABSENT

3. Microscopic Examination:

(i)	Red Blood Cells:	ABSENT	(ii)	Epithelial Cells:	ABSENT
(iii)	Crystals:	ABSENT	(iv)	Pus Cells:	02 TO 03/HPF
(v)	Casts:	ABSENT	(vi)	Deposits:	ABSENT
(vii)	Bacteria's :	ABSENT			

DR. ANKESH DATKAR
M.D., D.N.B. (Pathology)
Reg. No. 2013/05/1660



Dr-Plus Healthcare Centre

NATHANI HEIGHTS, B-Wing, Shop No. 42, Ground Floor, Opp. Mumbai Central Station (East), Mumbai - 400 008.

Full Name

SHYAMALA ALISHETTY

46/F

DATE:02/10/202

	Type of Test	Actual Reading	Normal Range
1	Fasting Blood Sugar	87	70-100 mg%
2	PPBS	125	110 TO 140 mg%
3	Total Cholesterol	185	120-200 mg%
4	VERY LOW DENSINTY LEVEL(VLDL)	20	10-30 mg/dl
5	High Density Lipid (HDL)	55	40-60 mg%
6	Low Density Lipid (LDL)	110	<u>Upto 150</u>
7	S. Triglycerides	128	50-150 mg%
8	CHOL/HDL	3.3	Upto 5
9	HDL/LDL	0.5	
10	S. Creatinine	0.9	0.5-1.2 mg%
11	Blood Urea Nitrogen (BUN)	15	7-21 mg%
12	BUN/CREAT RATIO	23	
13	S. Proteins	6.7	6.0-7.9 mg%
14	(a) Albumin	3.5	3.5-5.5 mg%
15	(b) Globulin	3.2	2.0-3.5 mg%
16	A/G RATIO	1.09	
17	S. Bilirubin	1.0	0.3-1.3mg%
18	(a) Direct	0.6	0.0-0.8 mg%
19	(b) Indirect	0.4	0.0-0.5 mg%
20	SGOT (AST)	28	05-34 IU
21	SGPT (ALT)	35	05-40 IU
22	GGTP (GGT)	42	05-50 IU
23	SGOT/SGPT	0.8	
24	HBA1C	5.4	UPTO 6.5
25	S. Alkaline Phosphatase	100	30-115 IU
26	T3	162	80-180ng/dl
27	T4	6.9	4.6-12 ug/dl
28	TSH	3.5	0.4-4.0 mIU/L
29	SERUM URIC ACID	6.6	2.5-7.2mg/dl
30	URINE SUGAR PP	ABSENT	
31	URINE SUGAR FASTING	ABSENT	
32	BLOOD GROUP	"B" POSITIVE"	

DR. RAKESH PATKAR
M.D., D.N.B. (Pathology)
Reg. No. 2013/05/1660

DR PLUS HEALTHCARE CENTRE- MUMBAI CENTRAL

ECG

1113 / SHYAMALA ALISHETTY / 46 Yrs / F

Heart Rate : 70 bpm / Tested On : 02-Oct-21 10:57:03 / HF 0.05 Hz - LF 100 Hz / Notch 50 Hz / Sn 1.00 Cm/mV / Sw 25 mm/s
/ Reled By : DR. HARI CHHABLANI

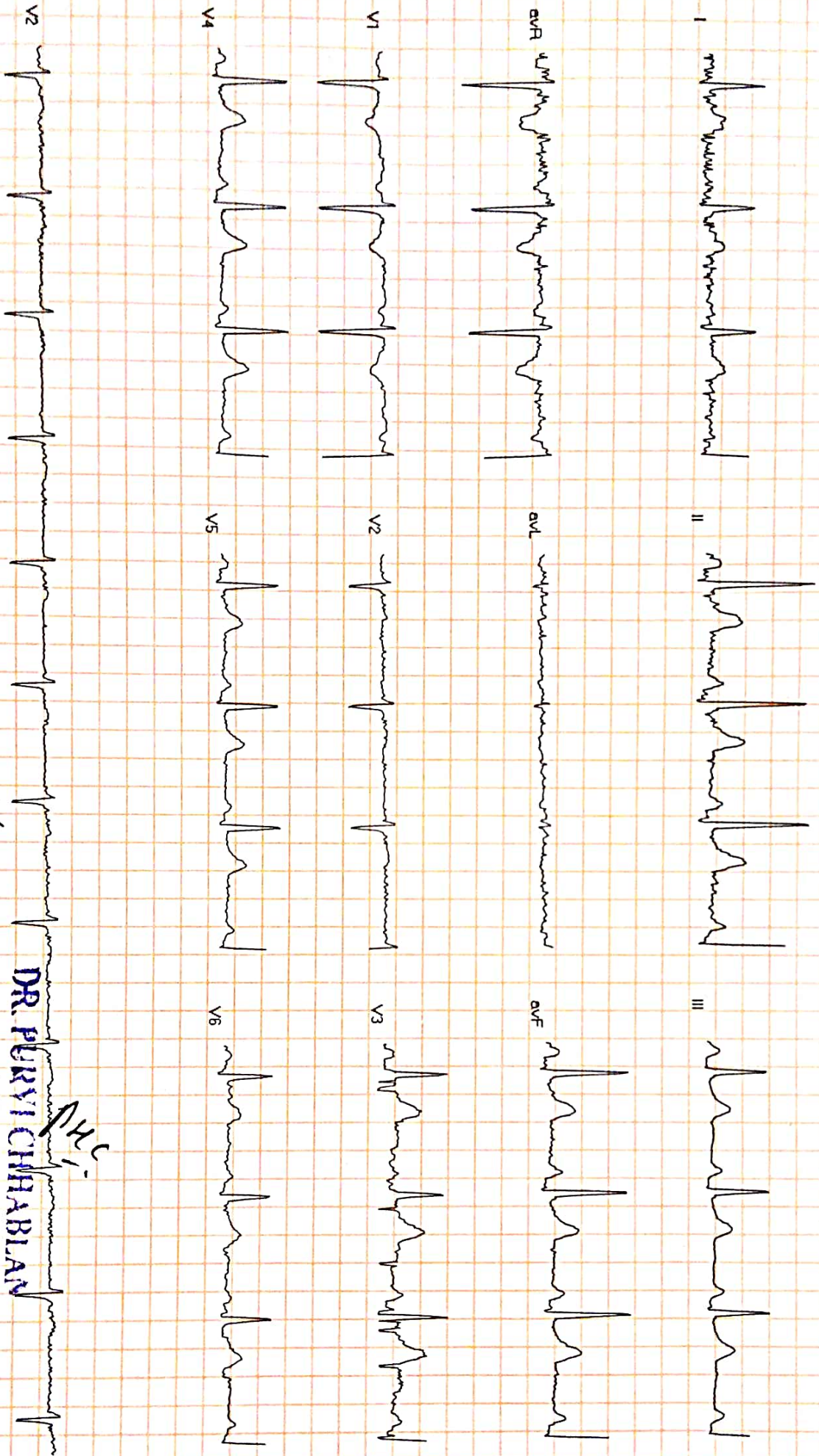

✓
✓
✓

DR. PURVI CHHABLANI

M.B.B.S. DNB, (Medicine)

Consultant Physician And Intensivist

Reg No. 77696

Reported By: DR. PURVI CHHABLANI



NAME : SHYAMALA ALISHETTY

46/F

DATE:02/10/2021

REF BY : DR. HARI CHHABLANI

2D-ECHO. AND COLOR DOPPLER REPORT

- NORMAL CARDIAC VALVES WITH TRIVIAL TR.
- NORMAL CARDIAC CHAMBERS
- NO E/O REGIONAL WALL MOTION ABNORMALITY. WITH NORMAL LVEF OF 61%.
- NO E/O PULMONARY HYPERTENSION .PASP 31 mmHg by TR jet.
- NO E/O LEFT VENTRICULAR HYPERTROPHY.
- NO E/O DIASTOLIC DYSFUNCTION.
- NO E/O PERICARDIAL EFFUSION.
- NO E/O INTRACARDIAC CLOT OR VEGETATION
- INTACT IAS/IVS
- CONVENTIONL DOPPLER :

E TO A RATIO IS MORE THAN ONE IN LV INFLOW.

THERE IS NO GRADIENT ACROSS AV,LVOT OR RVOT

PASP FROM TR JET IS 31 mm OF Hg.

- COLOUR DOPPLER:

TRIVIAL TR

EF Slope	108	mm/sec		
Opening Amplitude	19			
Posterior leaflet				
E.P.S.S	02	mm		
Mitral valve prolapse				
Vegetations				
TRICUSPID VALVE	OBSERVED	NORMAL VALUES		
PULMONARY VALVE	OBSERVED	NORMAL VALUES		
EF Slope				
'A' Wave				
Midsystolic notch				
Flutter				
Other Findings				
AORTIC VALVE	OBSERVED	NORMAL VALUES		
Cuspal opening	18	mm		
Closure line	Central			
Eccentricity index	1			
Other Findings				
DIMENSIONS	OBSERVED	NORMAL VALUES		
1. Lvd (Diastolic)	38	26-52		
2. Lvd (Systolic)	28	24-42mm		
3. RVD (Diastolic)	17	7-23mm		
4. IVST (Diastolic)	08	6-11mm		
5. IVST (Systolic)	15			
6. LVPWT (Diastolic)	09	6-11mm		
7. LVPWT (Systolic)	17			
8. Aortic root	27	22-37mm		
9. left Atrium	36	19-40mm		
	STRUCTURE	REGURG GRADING	VELOCITY m/sec	STENOSIS GRADIENT mm/Hg
			Max mean	Peak. mean
MITRAL VALVE	NORMAL	0/3	/	/
TRICUSPID VALVE	NORMAL	TRIVIAL	/	/
PULMONARY VALVE	NORMAL	0/4	/	/
AORTIC VALVE	NORMAL	0/4	/	/



DR. P.H. CHHABLANI
 M.B.B.S, DNB.(MEDICINE)
 CONSULTANT PHYSICIAN AND CARDIOLOGIST.

DR. PURVI CHHABLANI
 MBBS, DNB. (Medicine),
 Consultant Physician And Intensivist
 Reg No 77696

Name **SHYAMALA ALISHETTY**

Sex **Female**

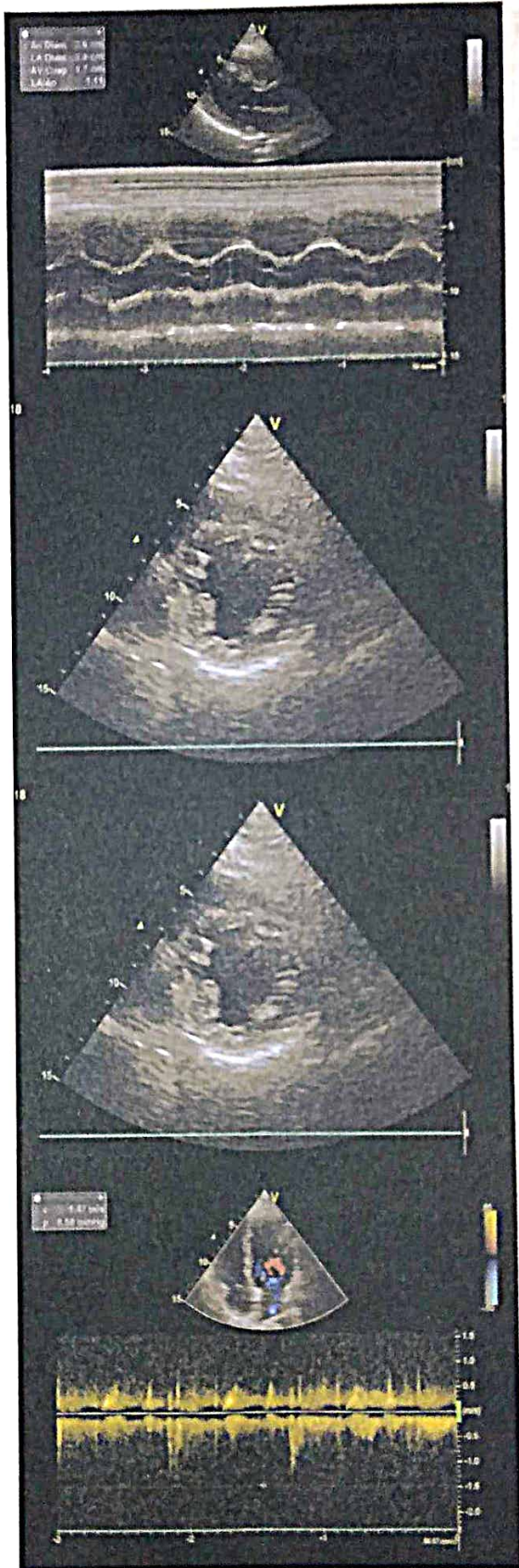
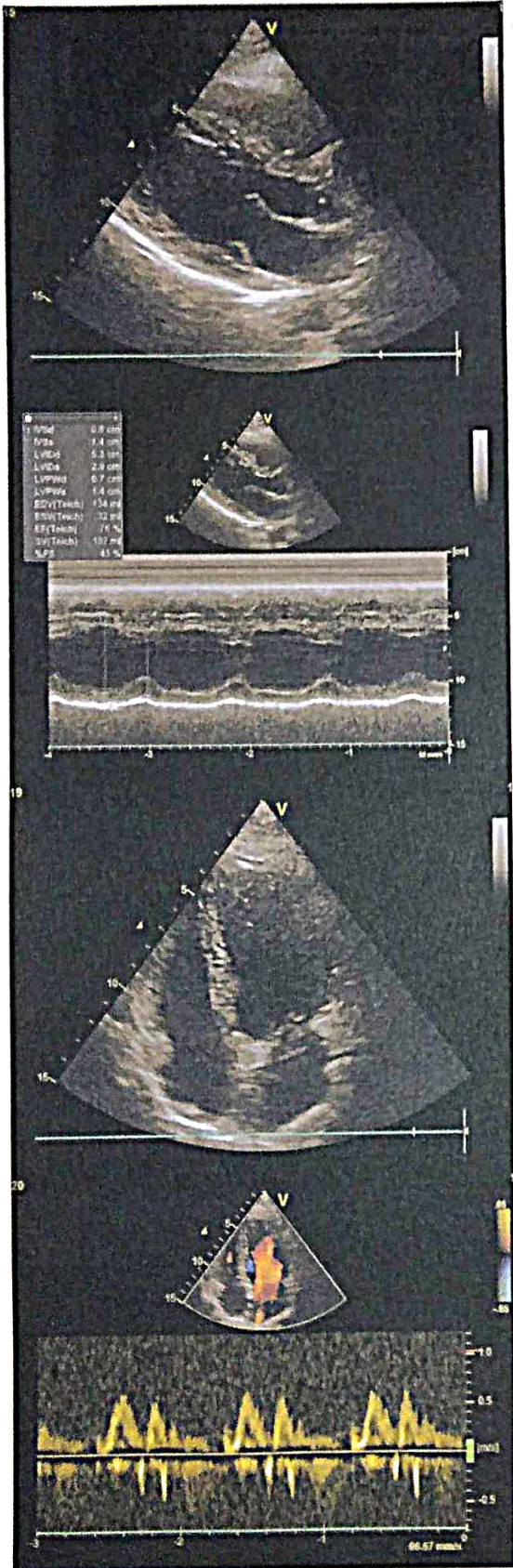
Age **46**





Dr-Plus Healthcare Centre

NATHANI HEIGHTS, B-Wing, Shop No. 42, Ground Floor, Opp. Mumbai Central Station (East), Mumbai - 400 008.

Patient Name :	SHYAMALA ALISHETTY	Sex:	FEMALE
Doctor's Name :	DR. HARI CHHABLANI	Age:	46 Years
Date :	02/10/2021		

BILATERAL MAMMOGRAPHY & ULTRASOUND

Clinical history : Routine screening

Comparison : Previous mammogram or ultrasound images are not available for review.

Technique : Film screen mammography has been performed using MLO and CC projections.

Findings :

Breast density : Scattered fibroglandular densities (BI-RADS Type B)

Early vascular calcifications seen in both breasts.

Ultrasound of bilateral breast was performed. There are no suspicious solid or cystic lesions seen. There is no

suspicious axillary lymphadenopathy bilaterally.

CONCLUSION :

Early vascular calcifications seen in both breasts.

There is no mammographic or ultrasound evidence of malignancy in bilateral breast.

Recommend routine screening mammogram in 1-2 years.

BI-RADS 2 (Benign findings).

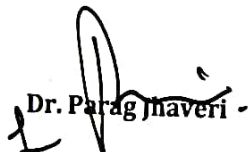
Dr. Parag Jhaveri -
MBBS (BOM), DMRE(BOM)

Radio-Sonologist

"DR. PLUS HEALTHCARE CENTRE"
NATHANI HEIGHTS', B-WING,
42, MUMBAI CENTRAL (EAST)

Name **SHYAMALA ALISHETTY**

Sex **Female** (21/11/2017)

Age **46**

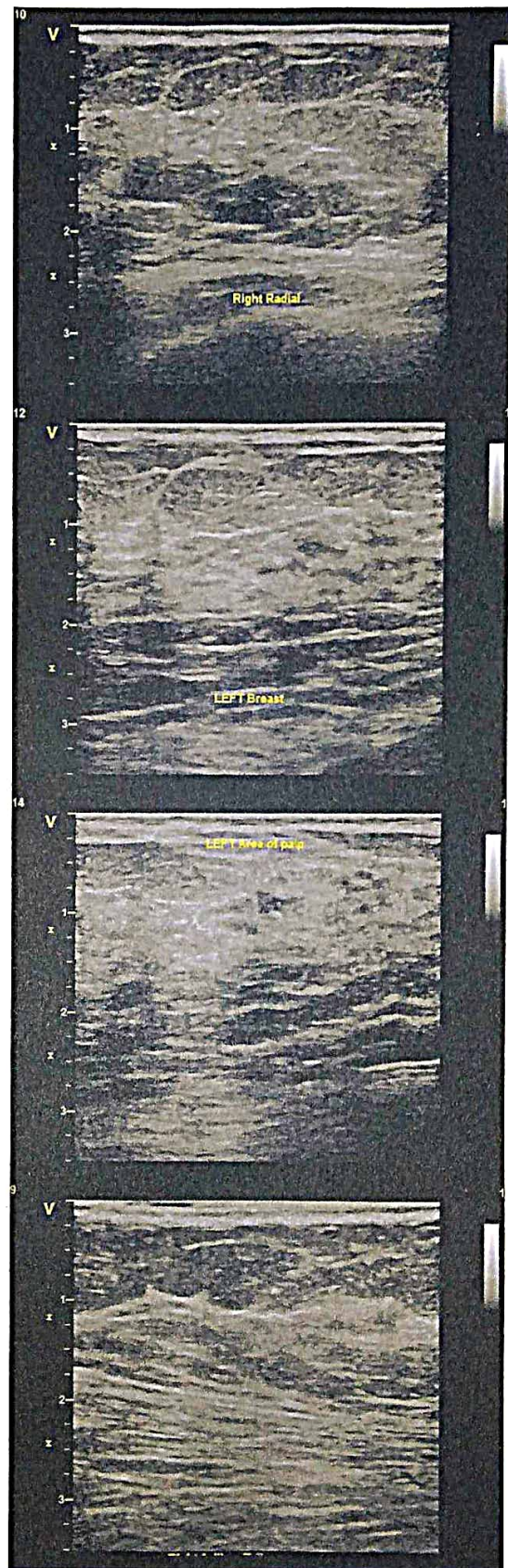
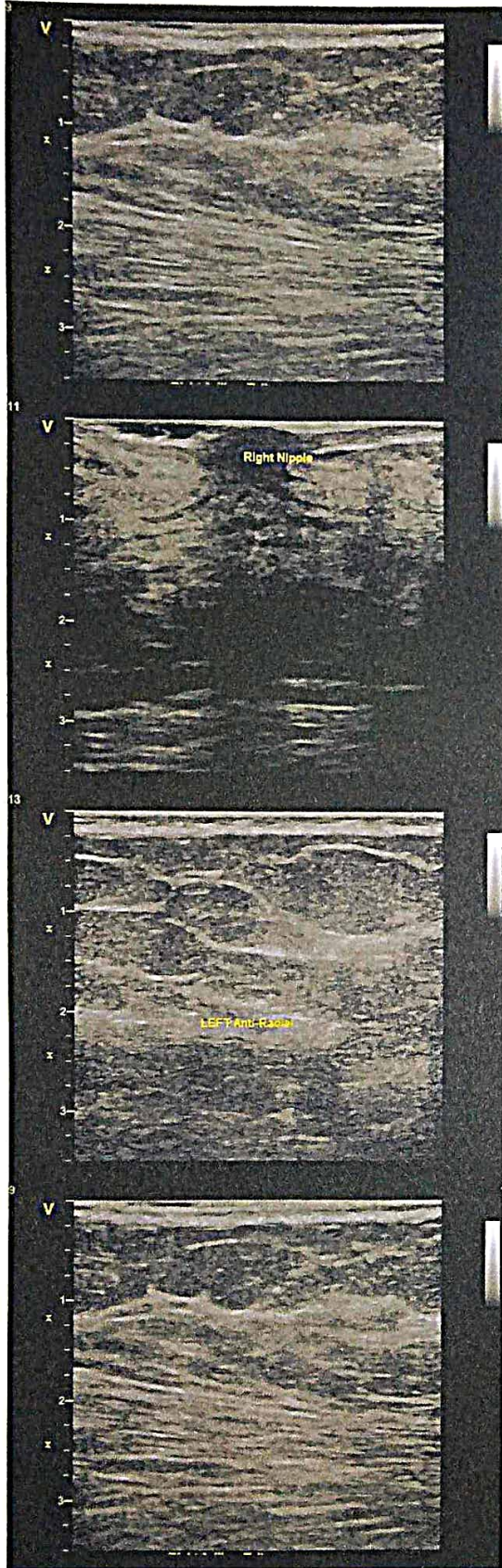



Dr-Plus Healthcare Centre

NATHANI HEIGHTS, B-Wing, Shop No. 42, Ground Floor, Opp. Mumbai Central Station (East), Mumbai - 400 008.

Patient Name	: SHYAMALA ALISHETTY	Sex:	FEMALE
Doctor's Name	: DR. HARI CHHABLANI	Age:	46
Date	: 02/10/2021		

ULTRASONOGRAPHY OF THE ABDOMEN AND THE PELVIS:

The relevant sonographic findings include the following:

HEPATOBIILIARY APPARATUS

The liver is normal in size and echogenicity. No obvious focal parenchymal lesion is seen. Intrahepatic biliary radicals are not dilated.

The portal vein and the common bile duct are normal.

GALL BLADDER

The gall bladder is adequately distended. The wall thickness is normal.

No echogenic contents are noted in its lumen. There is no pericholecystic collection noted.

PANCREAS

The pancreas shows normal echogenicity and size.

No focal or diffuse lesions are noted. No evidence of calcification is noted.

SPLEEN

The spleen appears normal in size and echogenicity.

No focal or diffuse lesions are noted. No evidence of calcification is noted.

KIDNEYS

Right kidney measures : 10.6 x 4.3 cm , Left kidney measures : 10.2 x 4.1 cm.

Both the kidneys appear normal in size, shape and echogenicity. Both the pelvicalyceal system is normal and

both corticomedullary differentiations are well maintained. There is no obvious focal or diffuse lesion noted.

No evidence of any calculus seen in either kidney.

URINARY BLADDER

The urinary bladder shows anechoic contents. Its wall thickness appears normal.

UTERUS

Uterus measures = 6.5 x 2.7 x 3.6 cms.

The uterus is anteverted and anteflexed and normal in size. There are no focal or diffuse lesions noted.

The endometrium appears normal (7.9 mm).

OVARIES

Both the ovaries appear normal in size.

Right ovary measures :3.8 x 4.2 Cm , Left ovary measures :3.8 x 4.1 cm

There is no obvious evidence of abdominal or pelvic lymphadenopathy or ascites noted.

No other obvious pelvic mass is seen. No probe-tenderness is noted.

IMPRESSION: No significant abnormality is detected.



Dr. Parag Jhaveri
MBBS (BOM), DMRE(BOM)
Radio-Sonologist

**"DR. PLUS HEALTHCARE CENTRE"
NATHANI HEIGHTS', B-WING,
42, MUMBAI CENTRAL (EAST)**

Name **SHYAMALA ALISHETTY**

Sex **Female**

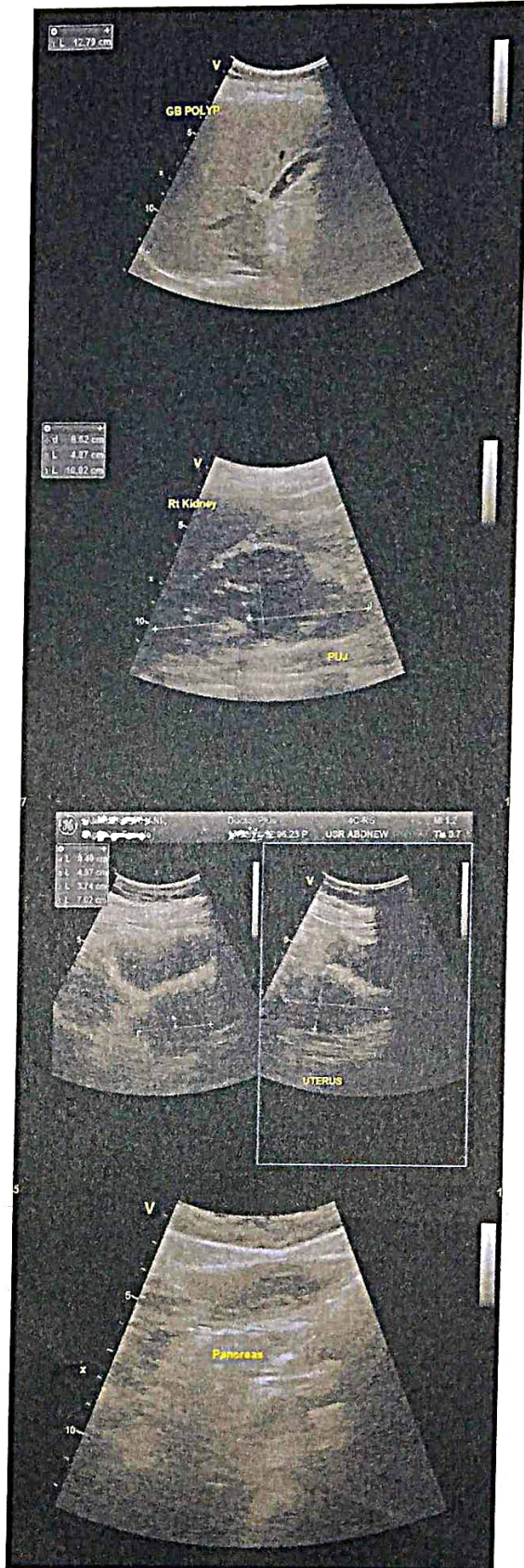
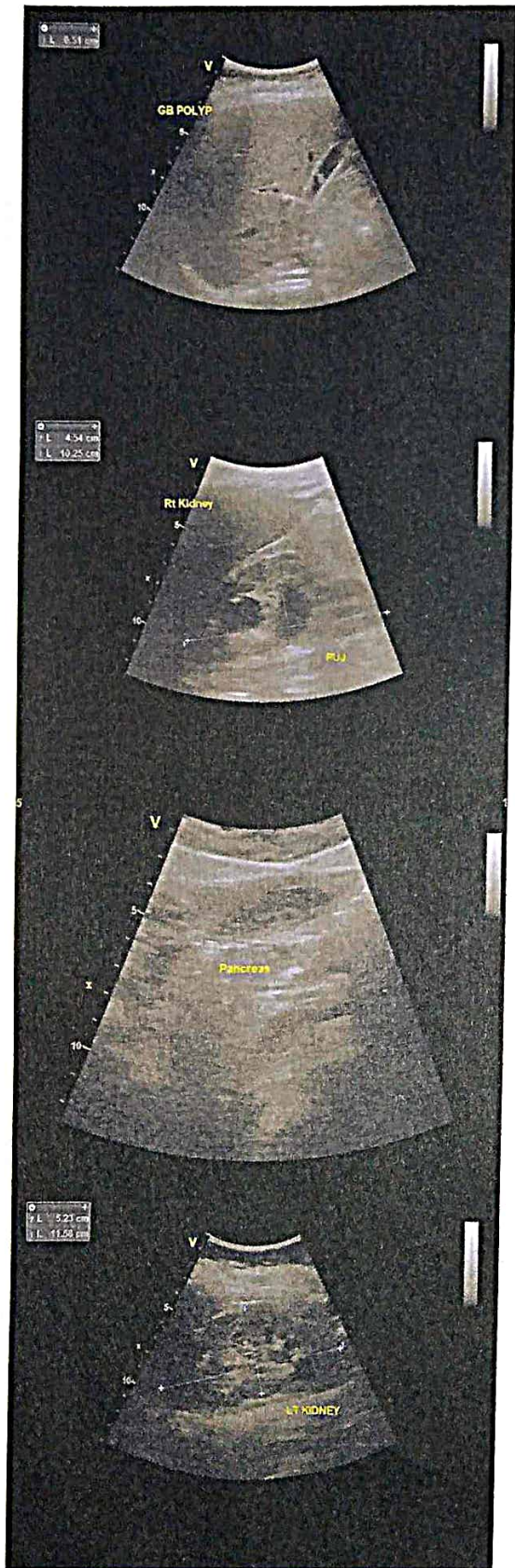
Age **46**





Dr-Plus Healthcare Centre

NATHANI HEIGHTS, B-Wing, Shop No. 42, Ground Floor, Opp. Mumbai Central Station (East), Mumbai - 400 008.

Patient's Name : SHYAMALA ALISHETTY

Report Date : 02/10/2021

Referred By Dr. : DR. HARI CHHABLANI

Age : 46 Years

Sex : FEMALE

X- RAY CHEST PA

BOTH THE LUNG FIELDS ARE CLEAR .

THE HILAR SHADOWS APPEAR NORMAL.

THE COSTO -PHRENIC ANGLES ARE CLEAR.

THE CARDIAC SHADOWS APPEAR NORMAL.

THE TRACHIA IS CENTRAL IN POSITION.

THE BONY CAGE APPEARS NORMAL.



Radiologist

DR. A. J. MAZUMDAR

MD. DMRE, MDRD

**'DR. PLUS HEALTHCARE CENTRE'
NATHANI HEIGHTS', B-WING,
42, MUMBAI CENTRAL (EAST)**

SHYAMALA ALISHETTY

46/F

02/10/2021

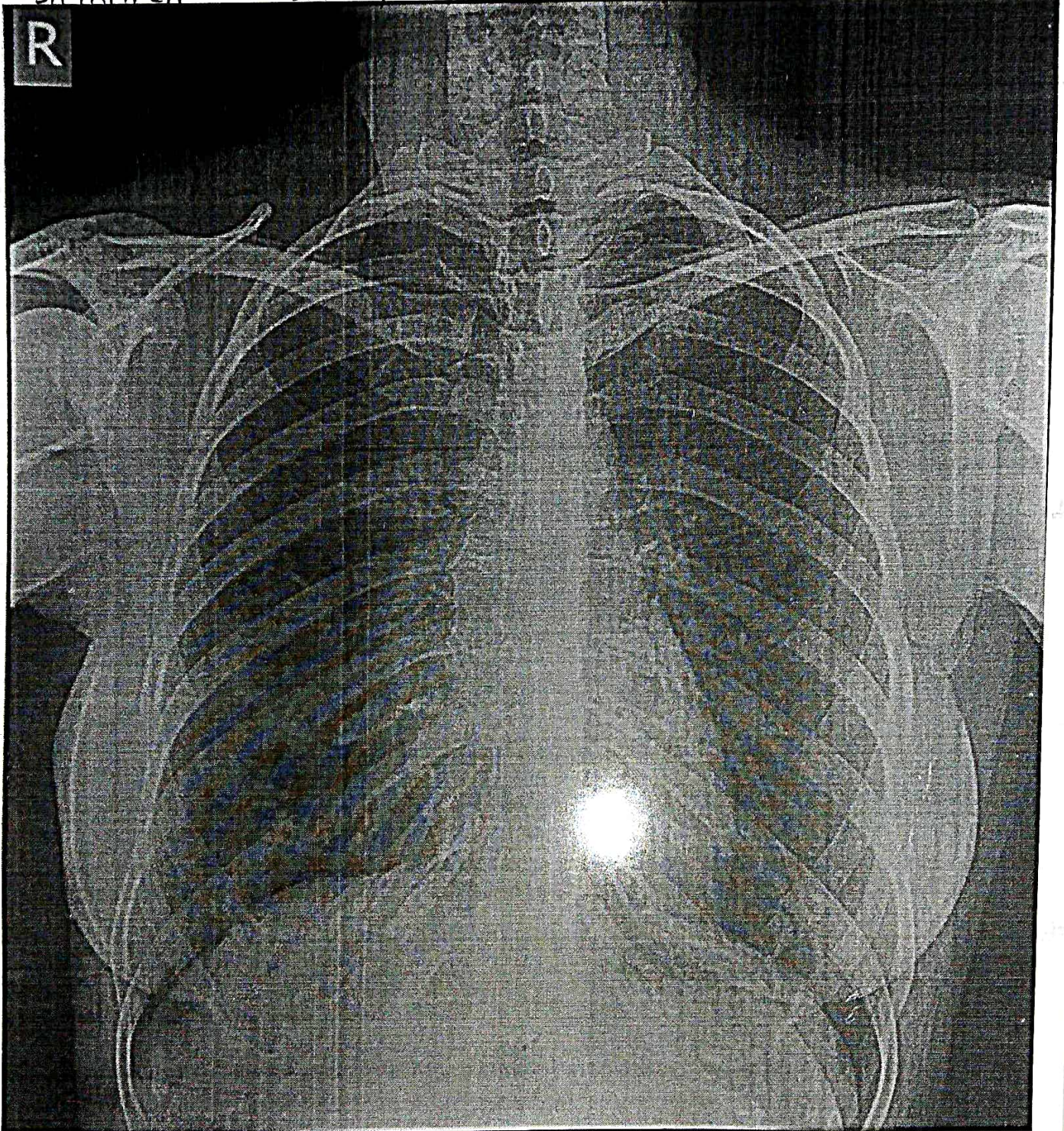



Dr-Plus Healthcare Centre

NATHANI HEIGHTS, B-Wing, Shop No. 42, Ground Floor, Opp. Mumbai Central Station (East), Mumbai - 400 008.

Full Name SHYAMALA ALISHETTY 46/F 02/10/2021

Life to be assured:

PAP SMEAR

Sample: 46 years female Pap smear sent. Slide alcohol fixed and stained with pap stain.

Microscopy: Smear shows abundant superficial and intermediate squamous cells. Transitional zone sampled. Endocervical cells identified. There is moderate inflammation along with squamous metaplasia. Endocrine status is consistent with age. There is no evidence of atypia/malignancy in the material studied. No koilocytes seen. No trichomonas, bacteria, candida identified.

Impression: NILM-Negative for intraepithelial lesion/malignancy-Inflammatory.

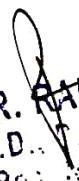
DR. RAKESH PATKAR
M.D., F.N.B. (Pathology)
Reg. No. 2013/951660



Dr. Hari Chhablani

Cardiometabolic Physician & Intensivist
M.B.B.S., F.C.C.P. (RESP. MED.), PGDHHM,
PGDMLS, FELLOW INTENSIVE CARE MED.

ATTACHED TO: Wockhardt Hospital • Saifee Hospital • Apollo Spectra Hospital

NATHANI HEIGHTS, B-Wing, Shop No. 42, Ground Floor, Opp. Mumbai Central Station (East),
Mumbai - 400 008. • Cell : 98206 46163 • E : drharichhablani@gmail.com

PHYSICIAN REPORT

02/10/2021

NAME : SHYAMALA ALISHETTY

AGE/SEX: 46/F

PRESENTING COMPLAINS: NIL

PAST HISTORY: NIL

TREATMENT HISTORY : NIL

FAMILY HISTORY: NOT SIGNIFICANT

ADDICTION: NIL

P: 70/MIN

BP: 122/80

RS: CLEAR

CVS: S1,S2 REGULAR

PA: SOFT

CNS: CLINICALLY NAD

ECG: WNL

2D-ECHO : WNL

CXR: WNL

SONOGRAPHY : WNL

LABS: ATTACHED

EYE EXAMINATION B/E : NEAR VISION - BL N6 DISTANT VISION - 6/6 COLOUR VISION - NORMAL

IMPRESSION : FIT ON CLINICAL MEDICAL EXAMINATION .

DR. HARI CHHABLANI

HARI CHHABLANI

M.D.

(RESP MEDICINE) PGDHHM, PGDMLS

FELLOW INTENSIVE CARE

MUMBAI REG. NO. - 91702

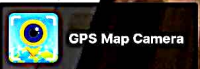

Mumbai, Maharashtra, India

Shop No. - 3, Akhil Bhartiy Bhavan, Belasis Road, Tardeo, Mumbai -
400034, Marzban Parsi Colony, Dalal Estate, Mumbai Central, Mumbai,
Maharashtra 400008, India

Lat 18.96878°

Long 72.819983°

02/10/21 09:55 AM

